Local, National and international sports activities are given complete, accurate coverage by Post staff and special writers.

The Washington Post

Increasing cloudiness followed by rain.

NO. 21,143 ENTERED AS SECOND CLASS MATTER. POSTOFFICE, WASHINGTON, D. C. WASHINGTON: SUNDAY, MAY 6, 1934 COPYRIGHT, 1934, BY THE WASHINGTON POST PUBLISHING CO. Five Cents Washington & Suburbs Ten Cents Elsewhere

House Bill Puts $25,000 'Price' On Big Bandits

House Sets Head Price on Public Enemies, Dead or Alive.

Nelson and Floyd Are Included Also

Bill, Giving Wide Power to Attorney General, Goes to Senate.

By Robert C. Albright.

A bounty of $25,000, dead or alive, on the illusive heads of John Dillinger, "Baby Face' Nelson, "Pretty Boy" Floyd, or any hoodlum sought as a "public enemy," yesterday was voted by the House.

In full cry against the wave of kidnapings, holdups and daring escapes of criminals, the chamber within two hours passed this and nine other measures to strengthen the fist of the Federal Government in its rough and tumble battle with crime.

Drawn by the Attorney General and indorsed by the President, all but two of the measures have passed the Senate, but seven of these will go back again because of House changes.

Bill Aimed at Dillinger.

The Senate must yet pass on the last of the bills, aimed specifically at John Dillinger, whose series of narrow escapes from the law has gripped the imagination of the Nation.

"Recent events, well known to the public, indicate its desirability," said Attorney General Homer S. Cummings

As passed by the House, he will have power to designate as a public enemy anyone already convicted of a felony involving violence. Appropriation of $25,000 would be authorized to reward anyone capturing, dead or alive, specifically designated "public enemies." Another $25,000 would be appropriated for information leading to the arrest of anyone so named.

Bounties on Suspects Barred.

Representative John J. Cochran, Missouri Democrat, declared "This is the best day's work the House has done since Congress convened," and attempted to word the bill even stronger, to extend the bounty on persons suspected of felonies.

But his amendment was defeated after vigorous opposition by Representative Wesley Lloyd, of Washington, and Stephen M. Young, of Ohio (Democrats), who declared the bill as now written virtually

Continued on Page 9, Column 1.

N.Y. Finance Head Is Dead

Cunningham Dies After Fall From Horse; Was 39.

New York, May 5 (AP).—Comptroller W. Arthur Cunningham, 39-year-old chief of New York City's finance department, died today at Northport, Long Island, almost immediately after he collapsed and fell from a saddle horse he was riding.

Although it was first reported that Cunningham had been thrown, Dr. W. J. Delaney, a Northport physician, said he failed to find any serious injury on the body. He expressed the opinion that the comptroller was weakened from overwork and mental strain and collapsed in the saddle.

The comptroller and Mrs. Cunningham were week-end guests at the Long Island country home of Raymond V. Ingersoll, borough president of Brooklyn.

A lawyer and banker, Cunningham was a comparative newcomer to politics when he entered the 1933 city campaign on the Fusion ticket with Mayor LaGuardia and defeated Frank J. Prial, head of the City Civil Service organization.

Capone Begins Third Year in Atlanta Prison

Atlanta, May 5 (AP).—Al Capone, former Chicago gang lord, today began the third year of his ten-year prison sentence in the Federal prison here for violating the income tax laws.

Warden A. C. Aderholt dismissed questions about his notorious prisoner with the statement that "Capone is still doing his usual job." The one-time gang leader is employed in the prison shoe factory.

He will be eligible for parole in two and a half years.

Pennsy Puts 28,000 Workers on Full Time

Philadelphia, May 5 (AP).—Twenty-eight thousand clerical workers throughout the Pennsylvania Railroad System go back on full time work June 1.

At present they are off two days a month without pay, compared with six days off each month a year ago, the company said in announcing the change.

Mother Stamp Pleases Public, Howes Replies

Only Artists Dissatisfied, Postal Aid's Answer to 'Cheap' Charge.

"We like our stamp. We're satisfied. And so are the people. They bought 1,500,000 copies of it the first day it was put on sale. And not a complaint did we get until these artists saw it."

That's the way William W. Howes, who is Postmaster General when James A. Farley is off attending Kentucky Derbys, feels about the American Artists Professional League's complaint.

The league protested in a bristling telegram to Mr. Farley that the reproduction of James Abbott McNeill Whistler's famous painting of his mother on the new 3-cent stamp is not a reproduction at all, but a cheap, distorted design which features a 10-cent vase of flowers.

The painting's background is eliminated, so are the pictures on the wall and—of all things—the feet of Whistler's mother have been amputated and even the footstool on which they rested removed. So charged F. Ballard Williams, chair-

Continued on Page 14, Column 2.

CannonShifted; Methodist Dry Body Dissolved

Militant Bishop Is Ordered to District in Far Southwest.

Jackson, Miss., May 5 (AP).—Bishop James Cannon, jr., was assigned today in the General Conference of Methodist Episcopal Church South to the Fifth Episcopal District, consisting of the Arizona, Pacific, California Oriental Mission, Northwest and Western Mexican Conferences.

At the same time the General Board of Temperance and Social Welfare, headed by Bishop Cannon, and a recognized factor in the National political scene under his militant direction, was abolished.

Acting just two days after refusing to retire Bishop Cannon from the College of Bishops "for infirmities," delegates to the quadrennial conference voted his powerful board out of existence under the heading of an economy program contemplating general church board consolidation.

Pronouncements Limited.

The conference further ordered that all future pronouncements made in the name of the church "on great social questions of National or international importance, must be made through a collaborative statement of the College of Bishops, rather than through individual boards."

Due to deaths, and three retirements scheduled at this session, the college following this conference will consist of 11 members, including Bishop Cannon, who has four more year before automatic retirement under the 72-year age rule.

Bishop Cannon, veteran prohibition campaigner, in a recent report of the activities of his board, called for a Methodist drive for a new National prohibition law and challenged the church to make the wet and dry issue a test of every candi-

Continued on Page 2, Column 5.

Italy Boosts Its Navy Fund, Citing 'Urgency'

Rome, May 5 (U.P.).—Premier Benito Mussolini's government tonight increased the Italian naval budget by $40,992,000, due to "urgent and absolute necessity."

The decree, published in the official gazette, recalled the recent speech of King Victor Emmanuel in which he told Parliament that "the maximum guarantee of peace lies in the efficiency of our armed forces."

Venezuela Revolt Report Filters Through Censor

Georgetown, British Guiana, May 5 (AP).—Reports reaching here today from Morawhanna, a border point in British Guiana, said a revolution had broken out in Orinoco State of Venezuela.

The Georgetown Daily Chronicle said reports of severe fighting persisted despite denials of Venezuelan officials. Censorship is preventing correspondents from sending authentic news out of the country, the Chronicle said.

Roosevelt French Prize Theme.

Paris, May 5 (AP).—Robert De St. Jean today won the $1,000 Ralph Beaver Strassburger prize for Franco-American friendship articles with a series of newspaper stories that will be published as "The Real Roosevelt Revolution."

Derby Is Won By Cavalcade, 3-2 Favorite

55,000 Watch Imported Sloane Colt Score by 3 Lengths.

Discovery, Overtaken in Stretch, Is Second, Agrarian Third.

By Alan Gould.

Churchill Downs, Louisville, Ky., May 5 (AP).—Cavalcade, the mighty record-breaking colt bred in old England but foaled in America, broke the hearts of two renowned queens of the turf today and raced to sensational victory in the sixtieth Kentucky Derby.

Heavily backed to win at the short odds of 3 to 2, Cavalcade justified the confidence in his speed and thrilled a tremendous crowd of 55,000 spectators, the biggest in six years, with a glittering stretch drive that easily beat off his gallant Eastern rival, Discovery, and left two fleet fillies, Mata Hari and Bazaar, struggling in the rear.

Owned by Mrs. Isabel Dodge Sloane, New York and Florida sportswoman, who was on hand to see her colors triumph after being out of the hospital only a short time, Cavalcade's victory was worth $28,175 net to his owner and gave Eastern turf followers their first smashing thrill since Twenty Grand came home in front three years ago in record time.

Ridden by Garner.

Cavalcade broke slowly and was carefully ridden by the veteran Mack Garner, astride his first Derby winner in 11 attempts. Once he took command in the stretch, however, the beautiful brown colt, son of Lancegaye—hastily, left no doubt about the result. Paying tribute to a long line of great British thoroughbreds, including many winners of the English Derby, Cavalcade flashed a finishing burst of speed that left Alfred Gwynne Vanderbilt's Discovery three full lengths back.

Closing fast, another colt, Agrarian, owned by Mrs. F. J. Heller, of New York, came up to take third place by a half length from the fast tiring Mata Hari, the highly regarded filly of Charles T. Fisher, of Detroit. After setting a dizzy pace for the first half mile for her gentlemen rivals, and threatening to duplicate the famous victory of Regret, only filly ever to win the Derby, Mata Hari yielded first to Discovery and then to Cavalcade in the critical closing stages.

Mata Hari Fractious.

Fractious at the barrier, Mata Hari was chiefly responsible for a delay of eight minutes before the Derby field of 13 was sent away to the mighty roar of the overflow crowd and this no doubt contributed to the filly's inability to hold the pace by the time the horses reached the back stretch. She succeeded, however, racing the fast-stepping Sergt. Byrne into submission and making it that much easier for Cavalcade to assert the supremacy of the colt in the most colorful classic of the American turf.

Never a contender and trailing finally in eighth place, the Filly Bazaar shattered the hopes of the veteran Col. E. R. Bradley for a third straight derby triumph. Second choice in the betting, Bazaar had no excuse and like Mata Hari tired when put to a drive by Jockey Don Meade, who piloted Broker's Tip to victory last year.

Cavalcade clocked in 2:04 for the mile and a quarter, failed to menace the derby record of 2:01

Continued on Page 16, Column 8.

Fess Enters Ohio Senate Campaign

Mrs. Longworth Considered Possible Rival.

Cleveland, May 5 (AP).—Ohio's senior Senator, Simeon D. Fess, 72, was definitely a candidate for reelection today.

The former Republican National chairman and former party whip gave formality to his candidacy by obtaining nominating papers at the office of the secretary of State.

Fess' entry again raised the question of his probable opposition in the primary. Mrs. Alice Roosevelt Longworth and former Attorney General Gilbert Bettman had been considered as possible contestants.

Chicago Holds Suspect In Big Cleveland Fire

Chicago, May 5 (AP).—Roy Maypole, arrested on a warrant charging arson in a $300,000 Cleveland fire, was held in the county jail today for a hearing Monday.

Prosecutor James Hart came from Cleveland with two witnesses to identify him. An attorney tried yesterday to obtain his release on a habeas corpus writ but was unsuccessful.

6 Pupils, Teacher Die As School Collapses

Stuttgart, Germany, May 5 (AP).—A schoolhouse in the village of Winterbach collapsed today killing the teacher and six children.

Five other pupils were seriously injured and one of them may die. Twelve children were slightly injured. Several more are missing but authorities believe they may have fled in the panic resulting from the accident.

Joan Doesn't Wanna Buy a Duck

Post Staff Photo.

Joan D. Arehart, 9 months old, 1401 Columbia road northwest, does not want to buy a duck. She has one.

White House Grabs Power, Says Car Man

Tries to Assume Duties of Courts, Capital Ford Dealer Asserts.

Charges that President Roosevelt went "beyond his power" in issuing an order regulating Federal contracts marked correspondence divulged yesterday by R. P. Sabine, president of the Washington firm Northwest Motor Co., Ford dealers.

He accused the Administration of seeking "to eliminate us as a bidder for no other reason than the fact that we were bidding on products of Ford Motor Co."

Sabine pointed out Henry Ford has failed to sign an NRA certificate of code compliance, although he repeatedly has insisted his company granted itsemployes better hours and wages than those required by the code.

The dealer cited a provision of the National Recovery Act giving Federal courts jurisdiction to prevent violation of any code of fair competition.

Charges Usurpation of Power.

He added: "It is an indication of an unworthy mental condition in Administration circles when the Executive is induced, in the face of the act, to attempt to strip the courts of their jurisdiction and power and transfer such duties to an arbitrary administrative branch.

"If such administrative agency chose to be arbitrary and did not like the color of eyes belonging to some bidder, great injustice could—and probably would—be committed against such bidder.

"The Northwest Motor Co. feels especially qualified to make such an observation since the recent history of bidding on motor equipment for Government use indicates that the Executive order of March 14, 1934, was procured for the purpose of excluding this company as a bidder and resulted also in the exclusion of all retail dealers as bidders."

Reviews Fight for Bids.

Sabine made public a letter to the NaNtional Code Authority for Retail Automobile Dealers in which he reviewed his spirited legal fight to compel the Governmetn to accept

Continued on Page 3, Column 2.

Mercury Nudges 90; Prophet Says Rain's Due Today

A hard-working sun and a breeze that took Saturday off conspired yesterday to give Washington the hottest weather it has seen his year. At 4:30 p. m., when most of the citizens were angling for herring under Chain Bridge, munching peanuts at the ball game or eyeing the lawn with an uneasy feeling that there might be work to do, the thermometer was nudging 90.

It tapered off from then on and as evening approached the weather man spoiled everything by predicting that there would be showers today, with damp south and southeast winds to blame.

A year ago overcoats were doing a full-time job, for it was down to 57. But the reporter who suggested to the Weather Man that yesterday established some sort of a record got a severe pooh-poohing. In other years there have been hotter days than yesterday in March, it was declared.

Three Persons Killed In Southern Tornadoes

Alexandria, La., May 5 (AP).—Three persons were killed and others in tornadoes which swept across sections of Louisiana and Mississippi late today, leaving a path of wreckage in their wake.

The dead are Green Maddod, 54, tenant farmer of near Cheneyville, La.; Eddice Starks, negro woman, of Franklin County, Miss., and a 14-year-old negro girl named Johnson, of near Cheneyville, La.

Black Plans To Quit U.S. Reserve Post

Governor Will Resign Soon After Congress Closes Session.

By Franklyn Waltman, Jr.

Governor Eugene R. Black, of the Federal Reserve Board, intends to resign and return to his business affairs in Atlanta, shortly after Congress adjourns, it was learned yesterday.

His resignation will create for President Roosevelt the difficult problem of finding a Federal chieftain for the country's banking system. It is regarded as one of the most important positions in the Government at this time, on a par with a Cabinet office.

Whether the President has anyone in mind for the post has not been revealed. In making the selection, however, Mr. Roosevelt will find it necessary to get a man with a thorough banking background, yet who is in nowise connected with Wall street; a man who will satisfy the conservative banking community, yet loyally support the Administration with its tendency to experiment with money and turn its back on financial orthodoxy.

Such a man, it is generally agreed, Governor Black has been during the 13 months he has held the office. The lanky 60-year-old Georgian, came here from the post of Governor of the Atlanta Federal Reserve Bank.

Throughout all the plans for overhauling of the country's banking system and the agitation for currency inflation, Governor Black retained a keen sense of humor. By training and background he was inclined to look on much of the "new deal" program with cynicism, argued against some proposals, but once they were adopted he stood by the Administration.

During the days when Treasury officials were resigning in protest against the Administration's gold purchase program, which led later to devaluation of the gold dollar, it was frequently reported that Gov. Black also would resign. He was not enthusiastic about that program, but he never considered resigning for that reason. Yet he has frequently been frank before Congressional committees in criticizing aspects of the "New Deal."

The Federal Reserve Board head plans now to resign because he wants to go back to his native Atlanta and lead a "noraml life." When he was named it was understood that the appointment was temporary. At the time Gov. Black expected to be back in Atlanta many months ago.

But he has continued at his post at the behest of the President and it is not unlikely that Mr. Roosevelt may prevail on him to stay a few months more if a successor can not be found by the time Congress adjourns.

Legislation pending in Congress will, if enacted, add slightly to the duties of the Federal Reserve Board. The Glass loans-for-industries bill would authorize the reserve banks, under the board's guidance, to make available about $280,000,000 to supply new working capital for industry. Gov. Black has urged adoption of this measure.

The stock market control bill passed by the House Friday would lodge authority in the Reserve Board to make changes in marginal requirements for the buying or carrying of securities. The Senate bill, however, places this authority in the proposed Federal Securities Exchange Commission and it is believed the later arrangement in the end will prevail.

Women Taking Control Of Politics, Says Briton

Birmingham, England, May 5 (AP). That control of politics is passing from men to women was suggested by Sir Austen Chamberlain, former foreign secretary, addressing a Conservative gathering.

"Today there is a lessening of activity on the male side of our organizations which is more than compensated by the activity of women's organizations," he said.

Woodin Paid Honor at Bier By Roosevelt

President Attends Rites in New York With Quick Trip.

Executive Holds Parley on Way Back; Leaves on River Cruise.

By Leon Dure, jr.

President Roosevelt brushed aside the strenuous schedule the White House imposes to sit in silent homage yesterday afternoon at the bier of William Hartman Woodin, whom he knew as "Will."

"I'm so glad you have come. 'Will' knows you are here."

With these simple words the widow of the frail, cheery little man the President chose to command the Treasury during one of the Nation's crises greeted him at the funeral services in New York City.

The scene was the vestry of the venerable Fifth Avenue Presbyterian Church, in whose 126-year-old auditorium the President sat alone with Mrs. Roosevelt while the pastor read from the Bible the modest services of the former Cabinet officer's faith.

Plans Changed for Trip.

For this solemn half hour, Mr. Roosevelt in a last-minute change of plans interrupted the White House routine with a whirlwind trip to New York and back. Then he went immediately to the White House for a change from formal dress, and last night was aboard the yacht Sequoia for a week-end of relaxation on the Potomac.

With him on the cruise were only a few close friends. With him also went a portfolio of important papers which he will go over on the trip, which in itself represented another change of plans. The President will return some time today after a leisurely voyage down the river.

Pressure of work forced Mr. Roosevelt to devote most of his time on the train to study and conferences with leaders. First and most important of the interviews was an hour's conference with eight Senators of the silver bloc, who dropped off at Baltimore.

Another Meeting Tomorrow.

Smilingly expressing confidence that some compromise or concession will be worked out with the White House, the silver Senators arranged another conference for tomorrow morning. The President confined himself to the mere statement that the discussions had reached the study stage.

Crowds whose silence attested a respect for the occasion lined the sidewalks when Mr. Roosevelt arrived in New York. From the Grand Central Station he rode in a blue, closed limousine up Fifth avenue to the old church at Fifty-fifth street. Hands were raised, but only an occasional cheer greeted the President and Mrs. Roosevelt.

Inside the structure the President and others of his party paused for a few minutes in the vestry. There they saw Mrs. Woodin and other members of the family. As they spoke feeling of "Will," it was recalled that in the last hour before his death Thursday night Mr. Woodin had referred over and over to "Governor"—his name for the President.

Sits in Front of Altar.

At the stroke of 4 o'clock Mr. Roosevelt entered the church auditorium on the arm of his naval aide, Capt. Walter Vernou. Mrs. Roose-

Continued on Page 2, Column 3.

Notre Dame President Develops Fever of 104

South Bend, Ind., May 5 (AP).—The condition of the Rev. Charles L. O'Donnell, head of Notre Dame University, tonight was described as "alarming" by attaches of St. Joseph's Hospital, where he is a patient.

Ill for more than a year as a result of a lung and throat infection, Father O'Donnell tonight had a temperature of 104 degrees and his pulse was near 100.

Macon Off to Join Fleet In Secrecy of "War"

Miami, Fla., May 5 (AP).—Its silvery bulk bathed in the bright sunshine, the Naval airship Macon slipped away from here today to join the battle fleets in the Caribbean war games.

The Macon departed in an atmosphere of war, as the commandant of the OPA-Locka Dirigible Base imposed a theoretical censorship on news, although the day and approximate time of the dirigible's leaving Miami was announced in Washington several days ago.

Chicago-to-Fort Worth Air Line May Quit Soon

Chicago, May 5 (AP).—A report that traffic offices of the Chicago-Fort Worth route of United Air Lines had been given orders not to accept passenger reservations after May 15 brought the statement from headquarters of the air line today that plans for future operation of the Southwest route would not be determined until next week.

United at present operates two round trips daily between Chicago, Fort Worth and Dallas.

Soviet Is Ruled Defaulter, U. S. Credit Held Up

Albert Slain, Tumble Faked, Briton Claims

Tapped on Head, Declares Author; London and Brussels in Furor.

London, May 5 (AP).—Col. Graham Seton Hutchison, known as the "British officer who stopped a war," fought a private conflict today over his startling statement that King Albert I of Belgium did not die accidentally but was "tapped on the back of the head because he refused to conspire against defenseless Germany."

His assertion met "disgust," resentment, and denials, and brought a dare to repeat it at the Belgian Embassy here with a "crack on the jaw" as the promised reward.

Hutchison, author and publicist, who was an official of a British commission in Upper Silesia in 1931 and who has crowded plenty of excitement into his 43 years, stuck by his guns, however, but didn't visit the embassy.

He described the story of Albert's death while mountain climbing 35 miles from Brussels February 17 as the "biggest piece of spoof put over

Continued on Page 2, Column 7.

Revamp G.O.P. Top to Bottom, Borah Demand

Tells View as Fight Opens to Bring About New Deal in Party.

By Raymond Clapper.

The fight to bring about the New Deal within the Republican party has begun.

Senator Borah of Idaho, who has been a hair-shirt in the party for a generation, lugged the issue into the daylight yesterday when he told the press that the party must be reorganized from top to bottom and be divorced from the economic and financial influences which have dominated it in recent years.

At the same time some Republican party leaders, headed by Senator McNary of Oregon, minority Senate leader, urged that the question of selecting a successor to Everett Sanders as Republican National chairman, be deferred at least until after the fall elections, if not until the 1936 Presidential moninating convention. Last week Mr. Sanders announced he would resign at a special meeting of the committee to be held in Chicago, June 5.

Party leaders are in conflict as to which way the Republican party should go, whether to move toward the left and accept a portion of the New Deal, or stand firmly against it. The issue has been made sharper by the Sanders retirement. Actually, however, it has been developing quietly as a reflex of the Roosevelt program and its widespread popularity.

Earlier Fight Recalled.

Many observers feel that the Republican party stands about where it did when the first Roosevelt tore it wide open between 1910 and 1912 and that it is destined to go through a similar fight between the right and left wings. A number of original Progressive Republicans, like Senator Hiram Johnson, who was Theodore Roosevelt's running mate in the Bull Moose campaign, have definitely moved over beside Cousin Franklin, deeming him the real heir of the Progressive movement.

Until there is a clearer consensus among Republican leaders as to whether the party shall be liberalized and if so how much, the disposition is to go easy in crystallizing on leadership. This accounts for the strength of the McNary plan of delaying election of a chairman, despite the scramble that is on for the post, especially in the ranks of the Old Guard group.

Senator Borah said he had no can-

Continued on Page 2, Column 6.

Bolivian Air Forces Bombard Peruvians

La Paz, Bolivia, May 5 (AP).—New aerial bombardments of Paraguayan positions were reported today by the superior command of the Bolivian army. An official communique announced:

"Squadrons of our aviation forces bombed Fort Patria in the Bahia Negra sector yesterday. Attacks in other sectors brought only a week defensive fire."

Former Deputy Gets 15 Years in Slaying

Harlan, Ky., May 5 (AP).—Lee Fleenor, former deputy sheriff, was convicted of manslaughter today for slaying Dige Gross, a fellow deputy, in the courthouse here on April 16. Fleenor's sentence was fixed at 15 years imprisonment.

Fleenor, 29, was relieved of his commission two days after the shooting. He pleaded self-defense.

Nations Making Token Payments Escape Reprisal.

Johnson Act Scope Is Cut by Decision

Cummings Holds Debts to This Government Basis of Law.

Soviet Russia was held a nation in default and barred conditionally from the American credit markets in a ruling by Attorney General Homer S. Cummings yesterday to the State Department, because of the non-payment of the Czarist and Kerensky debts.

At the same time, Mr. Cummings advised Secretary of State Hull in interpreting the new Johnson act, which withholds American credit from defaulters, that Great Britain, Italy, Czechoslovakia, Latvia and Lithuania were not in default if they continue to make token payments on their war-debt obligations.

The status of other debtors, including France and Belgium, was not dealt with in the Attorney General's opinion. Nor were they mentioned by name.

Roosevelt's Stand a Factor.

President Roosevelt's declaration, in accepting the British token payment, that he did not personally regard the British government in default, was an important factor in the Attorney General's opinion.

Mr. Roosevelt, at that time, declared Anglo-American debt discussions adjourned "until certain factors in the world situation—commercial and monetary—become clarified."

To what extent this policy will bear upon future war debtpayments was not indicated, except in a general way. The next installment date is in June. Mr. Cummings declared that a debtor nation which does not pay in full is in default "unless such default has been postponed or waived in some competent manner or by a transaction having that effect in law or good morals."

Johnson Is Silent.

"Should any authoritative statement, in harmony with this opinion, be issued," the Attorney General continued, "in the form of an administrative declaration that named countries are or are not in default, I should be inclined to follow it in so far as the Department of Justice is charged with the responsibility of instituting prosecutions in cases of violation (of the

Continued on Page 3, Column 4.

Chicago Racket Trial Frees 17

Aaron Sapiro, Dr. Squires Cleared in Trade Violence Suit.

Chicago, May 5 (AP).—A jury which for four months had heard charges that four lucrative Chicago trades were ruled by terrorism and violence today brought in a blanket acquittal clearing all 17 defendants.

The verdict ended the city's longest trial, conducted at a cost estimated at $250,000 and in continuous session four months and one day.

State's Attorney Thomas J. Courtney announced immediately that the trial had served its main purpose in spite of the verdict.

"Since it started, there has been no bombing, acid throwing, window smashing or slugging," he said. "The verdict will not affect the determination of this office to carry on the fight against racketeers."

Aaron Sapiro, New York attorney and noted organizer of trade associations, and Dr. Benjamin Squires, University of Chicago economist and head of the Cleaners' Institute, headed the list of defendants.

Summary of Today's Issue.

	Pages.
State and Suburban	4, 5, 6, 12, 13, 14
Sports	16, 17, 18, 19, 20, 21
Schools	10
Weather Report	8
National Gallery	9
SPECIAL ARTICLES SECTION.	
Feature Articles	1, 2, 3
Editorials	4
Letters to the Editor	5
Radio	6
Travel	7
Chess	6
The Federal Diary	8
SOCIETY SECTION.	
Society News	1, 2, 3, 4, 5, 6
Fashion News	6
Gardens	7
REAL ESTATE SECTION.	
Real Estate News	1, 2, 3, 4, 5, 6, 7
Financial	8, 9, 10
Classified Ads	11, 12, 13
THEATRICAL SECTION.	
Stage and Screen	1, 2, 3
Music and Clubs	3, 4, 5, 6
Fraternal	6
Army and Navy	7
Genealogy	8
Crossword Puzzle	8
Philately	9
JUNIOR POST SECTION.	
COMIC SECTIONS.	
ROTOGRAVURE SECTION.	
THE POST MAGAZINE.	

$200,000 Suit Filed Against British Baronet

Moving Firm's Manager Charges Assault to Sir Charles Ross.

A $200,000 damage suit yesterday again threw the spotlight on Sir Charles Henry Ross, wealthy British baronet, whose domestic tribulations appeared in the press several years ago.

The suit was filed in District Supreme Court against the 60-year-old big game hunter and inventor of the Ross rifle, widely used in the World War, by Paul Shapiro, manager of the Acme Moving & Storage Co., who claims he was severely beaten by Sir Charles on March 12.

Shapiro, who lives at 4618 Fourteenth street northwest, says he was summoned to the baronet's palatial home at 1619 Massachusetts avenue on the day of the alleged assault to discuss business matters. While there, he claims, the defendant became enraged, beat him with his fists and choked him.

Filed through Attorneys Robert W. McCullough and Louis Lebowitz, the suit asks $100,000 for the alleged assault and $100,000 for illegal detention. Shapiro claimed to have been forcibly detained for two hours.

The defendant's full name is Sir Charles Henry Augustus Frederick Lockhart Ross, baronet of Balnagown, Scotland. The Ross rifle, used during the World War, was later sold to the Canadian government for a price said to approximate $1,000,000.

Asked for comment yesterday on the charges, Sir Charles said that he had no previous knowledge that the suit was to be filed. He referred his questioner to his attorney, Edmund Jones, at whose office it was said no one there had seen the complaint.

Sir Charles' name had figured in legal actions during recent years. His wife—Lady Patricia Ellison Ross—once a famed Kentucky beauty—filed suit for maintenance against him in February, 1931. He was held overnight in a downtown hotel in default of a $60,000 bond. The suit was dropped after it was reported he had paid his wife a large sum out of court.

In the same year Sir Charles was served with a summons to answer a suit for $430,000 in income taxes brought by British authorities.

Tom Mooney's Counsel Will File Another Plea

San Francisco, May 5 (AP).—Attorneys for Tom Mooney, convicted of the 1916 Preparedness Parade bombing here, announced today they will file a petition in District Court Monday to obtain his freedom from San Quentin Prison.

Attorney George T. Davis said the petition will claim Mooney's constitutional rights are being violated and that he was convicted on perjured testimony.

Newton Baker Will Address Law Meeting

Judicature Society Also to Hear Thacher Wednesday.

War-time Secretary of War Newton D. Baker and Thomas D. Thacher, former Solicitor General of the United States, will be the principal speakers at the American Judicature Society's annual meeting and dinner at the Mayflower Hotel Wednesday.

The organization is composed of lawyers and judges throughout the Nation. Mr. Baker is president, and Herbert Harley, of Detroit, is secretary-treasurer.

Wednesday's meeting will be marked by a general discussion of measures to carry out the purpose of the society, which is "to promote the efficient administration of justice."

William R. Vallance, assistant legal adviser to the State Department, is chairman of the dinner committee. Committeemen include F. Regis Noel, president of the District Bar Association; William A. Roberts, president of the Federal Bar Association; Ralph G. Cornell and Stanley P. Smith. Directors of the society for the District are Clarence N. Goodwin and Robert N. Miller.

Tearle to Face Court In Alimony Litigation

San Francisco, May 5 (AP).—Conway Tearle, motion-picture actor, was cited today to appear here May 15 and show cause why he should not be judged in contempt of court because of alleged failure to comply with a court order directing him to pay $3,000 to the estate of his former wife.

Tearle owed his divorced wife $10,000 in alimony payments at the time of her death, attorneys for her estate contended. A judgment stands against him for the amount.

French Auto Industry Is Reported Declining

The French automotive industry which enjoyed a fair year in 1933 showed a regression in the first quarter of the current year, according to a report to the Commerce Department from Assistant Trade Commissioner Lestrade Brown, Paris.

Automobile production indices, calculated from exports and new registrations, were 504 for January and 481 for February, 1933, and 454 and 461, respectively, in 1934. Sales of passenger cars in France during the first two months of the current year totaled 19,053 as compared with 21,382 for 1933. The number of trucks sold during the first two months remained practically the same as in 1933, being 3,496 against 3,378.

Virginia Gold Cup Tries Merit of Steeplechasers

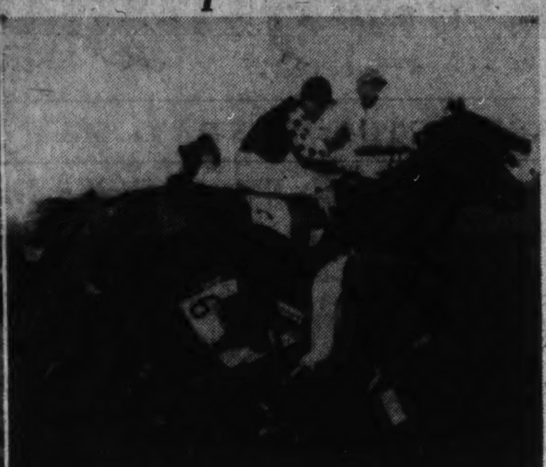

Post Staff Photo.

Left—Friars' Hope, Rond du Roi, and the ill-fated Jambo clearing a fence, the latter with difficulty, in the famed Virginia Gold Cup yesterday at Warrenton. Right—Mrs. C. H. White's Jambo shown coming to grief a moment later, spilling James McCormick.

Post Staff Photo.

Left—Melita II, which flaunted silks of the Flying Horse Farms to victory in the featured cup race, shown clearing the final fence with Jack Skinner. At right, Mrs. J. H. Spillman, over whose husband's estate the race was run, photographed presenting the trophy to Mrs. Sumner Pingree, of Boston, owner of the winner. Jack Skinner stands by.

Melita II Wins Gold Cup Race At Warrenton

Rond Du Roi Second in Steeplechase Classic of Virginia.

By Marian May.

Warrenton, Va., May 5.—Flashing the black and silver of Flying Horse Farm, Melita II today topped the stiff timber course of 4 miles here in the remarkably short time of 9:50 4-5 to capture the first leg on the new Virginia Gold Cup.

The srappy brown gelding, owned by Mr. and Mrs. Summer Pingree, of Boston, and ridden strongly by Jack Skinner, was the favorite contender for the feature, which was captured last year by his stablemate, The Prophet, making the previous Gold Cup the permanent property of Mr. and Mrs. Pingree. For permanent possession of the coveted trophy, valued at $1,000, it must be won three times by one stable.

The field scratched to seven. With the shout of "They're off!" Melita 2nd was at the top, his position contested hotly by Hot Spur 2nd until the latter went down on the second time around. From that time on, Melita 2nd coasted until the finish, when, with a burst of speed, he drew out and finished by a good six lengths ahead of Carlton H. Palmer's Rond du Roi, with Burling Cocks up. Third place went to Mrs. Howard C. Fair's Massapequa, with J. Marshall up. Only three horses finished.

Second Win for Melita.

It was the second Gold Cup victory for the sturdy son of Meleager—Dusty Girl, as the gelding captured a leg on the trophy in 1932.

Spectacular spills featured the morning's card. Only two horses out of a field of eight finished the Agricultural Steeplechase, which was won by D. Hughe's chestnut gelding, Main Roe, under an excellent ride by his owner. The formidable timber fences on the Clovelly Estate, where the race was run, took its toll and brought down seven, with Rocksable being bravely remounted after a bad fall by his owner, C. McClanahan, to finish second.

The North Wales Steeplechase, about two and a half miles over brush, also took its toll, with two horses out of five finishing. Noel Laing's Fairy Lore, sturdy bay gelding ridden by his owner, finished first after holding the top position which was hotly contested during most of the race by the remainder of the field. All the other horses came to grief, however, except Alvin Untermyer's Drapean, who was excellently ridden into second money by Randolph Duffey.

Warrenton Cup to Gil Blas.

The Warrenton Hunt Cup, for hunters registered with the National Steeplechase and Hunt Association, was the night-cap. This three-mile timber race was won by three lengths by T. W. Durant's good bay gelding, Gil Blas, under a driving ride by W. B. Cox. The second horse was Laguna Secca, Charles E. Perkins' brown mare, who was ridden by Howard W. Frost; and third money was captured by Mrs. T. W. Durant's bay mare, Diony, with R. Wallach, jr., up.

Despite the poor facilities for accomodating spectators, who had to do almost as much galloping hither and yon as the horses, a crowd of about ten thousand was on hand to witness the running of the Gold Cup, which took place on the estates of B. D. Spilman, jr., and Paul D. Bowden, near Warrenton.

Among the prominent sportspeople glimpsed on the hillsides were Mrs. Howard Linn, Miss Mary C. Whitney, Miss Dorothy Cameron, Miss Priscilla Bliss, Mrs. W. P. T. Hazzard, William Langley. Thomas H. Somerville, and William Dupont. The brilliant sunshine drew many from Virginia, the District of Columbia, Maryland, and other sections of the East.

Roosevelt, With Bowed Head, Pays Honor at Woodin's Bier

Continued From Page 1.

velt and the military aide, Col. E. M. Watson, preceded him. The President and Mrs. Roosevelt sat directly in front of the altar, beneath which rested the casket, covered with orchids and daffodils.

To the left were members of the former Secretary's family in mourning; to the right were officers of the Coast Guard—an arm of the Treasury. Behind Mr. Roosevelt ranged several rows of Cabinet officers and Congressional leaders. The remainder of the large opened-beamed auditorium was filled with friends.

As the Rev. Dr. Robert W. Anthony intoned evenly the half dozen passages of Scripture which comprised the service, Mr. Roosevelt leaned intently forward or bowed his head, his hands clasped in his lap. The pastor departed from the Bible only briefly, with reference to the "tireless sacrificial service" of Mr. Woodin to his country in a time of crucial need.

Woodin's Compositions Absent.

There was no music to recall that Mr. Woodin himself was a composer of note. It was a service impressively simple, with readings from the twenty-third and 9inety-first psalms and recitals of the Lord's Prayer and the Apostle's Creed in both of which the President joined.

Following the New York services, Mr. Woodin today will be taken to his birthplace, Berwick, Pa., which he always regarded as home, although he had lived in New York since 1902. There the body will lie in state at the First Presbyterian Church, after which burial will be in the family mausoleum.

Accompanying Mr. Roosevelt to the services were Vice President Garner, Secretary of the Treasury Morgenthau, and Mrs. Morgenthau, Secretary of Commerce Roper and Mrs. Roper, Secretary of Labor Frances Perkins, Attorney General Cummings, Speaker Rainey, Senate Majority Leader Joseph T. Robinson, House Majority Leader Joseph W. Byrns, RFC Chairman Jesse Jones, Frank C. Walker, director of the National Emergency Council, and Assistant White House Secretaries Marvin H. McIntyre and Stephen T. Early.

Mr. Roosevelt's plans to spend the week-end resting aboard the Sequoia were divulged on the return trip. With him went Mr. Morgenthau, McIntyre and Early, Relief Administrator Harry L. Hopkins, Senator Tom Connally, of Texas, and Kirbe Simpson, of the Associated Press.

GMC Branch Stock Sale To Japanese Reported

Tokyo, May 5 (AP).—Negotiations whereby the Japan Industry Co., a wealthy investment and holding concern, would acquire 50 per cent of the stock of General Motors of Japan, Ltd., a subsidiary of the American General Motors Corporation, are nearing conclusion, vernacular newspapers said today.

Business men consider the deal evidence of an increasing tendency by Japan to absorb foreign enterprises in Japan.

Island Kingdom With 20 "Subjects" Put on Sale

Paris, May 5 (U.P.).—If you are a man who would become king, the position is open.

The Belgian owner of a 470-acre Polynesian island offered, in a newspaper advertisement today, to sell it. The purchaser, he gave assurance, would be king of the island, which has a population of 20 "subjects." The island, 60 miles off Tahiti, is named Mehetia.

United Arabia Drive Worries Britain, Italy

Ibn Saud Pushes on to Sana, Near Territory of Europeans.

London, May 5 (AP).—The victorious Ibn Saud's relentless advance toward Sana in an apparent effort to create a Saudi empire today alarmed Western powers and led to apprehensions regarding possible results of his conquest of the fleeing Yemeni.

Ibn Saud, ruler of Saudi Arabia, was reported in control of Hodeidah, one of Yemen's better known Red Sea ports, and pushing toward Sana, the capital of his conquered foe, the Imam of Yemen. Ibn Saud's ostensible purpose of uniting Arabians caused Great Britain and Italy to demand complete information as to his plans and objectives.

While authoritative circles here maintained that the demands were made chiefly because of the uncertainty regarding the safety of foreign interests in the immediate area, it was known that both Italy and Great Britain feared political complications—including border or territorial difficulties—as a result of Ibn Saud's fast advance through southwestern Arabia.

It was officially admitted here that "difficulties" with the ruler of Saudi Arabia in the area of Aden, which is controlled by Great Britain, would result in swift steps "to put the leader in the proper place." Officials, however, professed to believe that trouble would not develop.

Italy is known to be worried over Ibn Saud's campaign on account of the closeness of the Italian-protected Eritrea to the war zone.

Considerable admiration was expressed in British circles tonight for Ibn Saud's ability, and informed circles thought he controls his followers to such an absolute extent that widespread disorder will be prevented.

Reports from Cairo, Egypt, meanwhile, said that the Imam of Yemen's government was torn with dissension as a result of the advance by Ibn Saud's powerful and well-equipped forces.

Construction Awards.

New York, May 5 (AP).—Heavy construction awards totaled $25,121,000 in the past week, of which $19,442,000 was for public work, the Engineering News-Record reported.

Steel Operations Rise.

Youngstown, Ohio, May 5 (AP).—Operations in Youngstown district steel plants rose to 62 per cent of capacity at mid-week, the highest level of the year.

CannonShifted; Methodist Dry Body Dissolved

Militant Bishop Is Ordered to District in Far Southwest.

Continued From Page 1.

date for public office. He has accepted an invitation to speak tomorrow before a dry rally here, one of a series being held in the State preliminary to the July 10 referendum in Mississippi on the question of hard-liquor legalization.

Hospital Board Abolished.

The conference also abolished the general hospital board, headed by retiring Bishop Warren A. Candler, of Atlanta.

Activities of the hospital board were assigned to the Board of Missions at Nashville, Tenn., of which W. G. Cram is general secretary.

Activities of the Board of Temperance and Social Service were transferred to three existing groups—the Board of Lay Activities, Nashville, headed by Dr. W. P. Few, of Duke University; the Board of Christian Education, Nashville, headed by Bishop E. D. Mouzon, of Charlotte, N. C., and the College of Bishops, in which Bishop Muzon becomes senior members with the retirement of Bishop Candler.

The Temperance Board has for some years maintained headquarters in Washington, where Bishop Cannon, whose headquarters are at Richmond, Va., directed the major part of his National prohibition fight. Sine die adjournment was set for next Wednesday.

Other bishops were assigned as follows for the quadrennium: Baltimore, Virginia and West Virginia Conferences, Bishop Edwin D. Mouzon.

Kern to Carolina.

North Carolina, Western North Carolina, South Carolina and Upper South Carolina: Bishop Paul B. Kern.

North Georgia, South Georgia, Holston and Cuba: Bishop W. N. Ainsworth.

Kentucky, Louisville, Tennessee, Memphis and Illinois: Bishop U. V. W. Darlington.

Alabama, North Carolina, Florida and Latin Mission: Bishop Sam R. Hay.

Missouia, Southwest Missouri, St. Louis, North Arkansas and Little Rock: Bishop John M. Moore.

Mississippi, North Mississippi and Louisiana: Bishop Hoyt M. Dobbs.

Texas, North Texas, Oklahoma and Indian Mission: Bishop A. Frank Smith.

Central Texas, Northwest Texas, West Texas, New Mexico and Texas Mexican: Bishop H. A. Boaz.

Orient, Europe and Africa: Bishop Arthur J. Moore.

U. S.-Canadian Wheat Exports Rise in Week

New York, May 5.—Exports of wheat (including flour as wheat) from United States and Canadian ports, as reported to Dun & Bradstreet, Inc., for the week ended April 28, 1934, totaled 3,256,079 bushels, as compared with 2,817,302 bushels in the previous week and 4,675,488 bushels in the corresponding week of last year. For the season, July 1 to date, wheat exports aggregated 169,057,620 bushels, as against 235,670,477 bushels for the same period a year ago.

Corn exports for this week were 11,000 bushels, compared with 6,000 bushels in the preceding week and 27,000 bushels last year. For the season, corn exports totaled 628,000 bushels, as against 4,916,742 bushels for the like period in the previous year.

Revamp G.O.P. Top to Bottom, Borah Demand

Tells View as Fight Opens to Bring About New Deal in Party.

Continued From Page 1.

didate for the chairmanship.

"But the Republican party is pretty close to the brink and unless it has an organization free from the influences which brought us to our present plight it will die as the old Whig party died—of sheer political cowardice.

One Hope Seen.

"There is just one hope for the Republican party instead of a new party and that is the young Republicans all over the country who have a new outlook, new spirit and cleaner, higher political ideals.

"If they can take charge of the party and divorce it from the economic and financial influences which have dominated it recently then we can have a Republican party."

He added that "the rank and file of the Republican party is still loyal and there is a majority of Republicans in this country if given the proper leadership."

Most of the regular party spokesmen who have been heard from in recent months have inclined to take direct issue with the Roosevelt program. The chief exception concerns the reciprocal tariff. Two Hoover Cabinet members, former Secretary of State Stimson and former Secretary of Treasury Mills, have indorsed the reciprocal principle. Otherwise the New Deal has been slashed at broadly by speakers like Senator Daniel O. Hastings, cochairman of the Joint Republican Congressional Campaign Committee, and Senator L. J. Dickinson, of Iowa, the 1932 Republican convention keynoter. Senator McNary, Senate Republican leader, has had little to say, feeling that it was futile to talk until the political outlook was clearer.

See No Need for Haste.

If the McNary plan of leaving the chairmanship vacant materializes, many believe that his fellow Oregonian, Ralph E. Williams, ranking vice chairman of the National committee, would assume charge of committee affairs during the interim. In behalf of this plan it is argued that the National committee normally takes little part in the Congressional elections and that the Congressional campaign committee is functioning in that field, so that there is no need for haste.

Powerful in the Eastern wing of the party is the New York committeeman, Charles D. Hilles, for years a dominant influence in party affairs until he was sent into virtual exile by Herbert Hoover after having led the "stop-Hoover" forces in the 1932 Kansas City nominating convention. It is certain that Western progressives like Borah and Nye will oppose his domination. But they are not members of the committee and have little influence in the committee organization. Their influence arises chiefly from the fact that they voice what the rank and file of the progressive wing of the party thinks.

Former Senator James E. Watson, of Indiana, has said he would accept the chairmanship if urged, but he has denied that he seeks the place. He has support in the conservative wing of the party, but opposition from other quarters.

Trade Trends.

(Associated Press.)

Rayon—Two of the largest American producers of rayon are booking business for June and July delivery at unchanged prices. Another important manufacturing unit announced a cut in prices a short time ago.

Paint materials—Shellac prices have been advanced sharply during the past week. Pigments are unchanged.

Tin—March exports from Dutch East Indies totaled 1,430 tons, against 1,447 in February and a permissible export under the quota of 1,385 tons. Bolivia exported 1,782 tons, against a permissible quota of 1,556 tons.

Wool goods—Markets continue inactive and trade authorities are not generally hopeful of material improvement in the immediate future. Buyers are reported disinclined to make comments because of uncertainties growing out of the movement for shorter working hours and the possibility of tariff changes.

Murphy Signed as Coach.

Bourbonnais, Ill., May 5, (AP).—Ray Murphy, former Fordham and St. Louis University half back, was signed tonight as head football coach at St. Viator College.

SPECIAL NOTICES.

MOVING AND STORING—HOUSEHOLD goods fumigated; pianos for sale for storage charges. Call No. 3342. Smith's Transfer & Storage. 1313 U st. nw.

SPECIAL RETURN-LOAD RATES ON FULL and part loads; to all points within 1,000 miles; padded vans; guaranteed service; local moving also. Phone NA. 1460. NAT'L DEL. ASSOC., INC., 1317 N. Y. ave.

NOTICE—SHELBY-ON-THE-BAY PROPties Co. announce their opening party and dance in the clubhouse Monday evening, May 7. All property owners are cordially invited to drive down and enjoy the evening with us. Bring your friends.

LONG DISTANCE MOVINGS
RATES BASED ON RETURN LOADS.
Give us your moving problem and we will solve it for you. It will prove a saving to you based on reputation. Large padded furniture coaches, full insurance coverage; experienced organization.
RETURN LOADS BUREAU, INC.
811 Woodward Bldg., 15th & H N.W.
Phone NA. 3311. Night and Sun. CL. 5646.

PRIVATE SECRETARIES
Earn real money and are in demand
Beginners' and Review Courses in Gregg and Boyd Shorthand now forming; all secretarial subjects. Touch typing 6-8 weeks. Civil Service speed dictation classes. Free placement to graduates, opening hourly. Inquire. BOYD BUSINESS UNIVERSITY. (Est. 17 years.) 1333 F St. Nat. 2340.

FLYING ANTS
(TERMITES)
are seriously damaging some of the finest homes and buildings in Washington.
Free Inspection—Guaranteed Treatment
TERMITE CONTROL CO.
207 Nat'l Press Bldg. NAt. 2711.

Angers Belgians

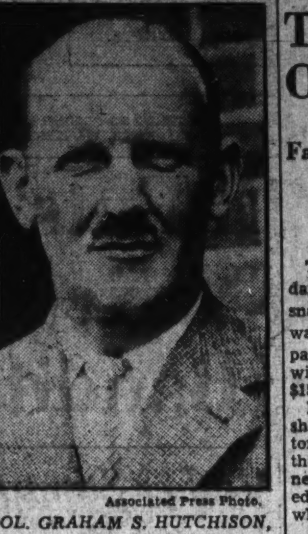

Associated Press Photo.

COL. GRAHAM S. HUTCHISON, whose statement that King Albert was killed for opposing continued European peace, drew from an official of the Belgian Embassy the reply, "This Col. Hutchison, he is a liar."

Albert's Death Fall Story Called Hoax

Continued From Page 1.

on the world in the last six months." As quoted by the Nottingham Journal, he told the Nottingham (England) Writers' Club last night that:

"Albert did not die as a result of an Alpine accident, believe me. I know the facts. This spoof was put over by planned perjury in such a way that it is simply baffling to intelligent people.

"The story of Albert's death was issued in Belgium before he was dead. A man with a rope around his waist does not go climbing by himself. His field glasses were found 300 yards from the body. I have ascertained that there were no bruises on the king's body or hands.

"In other words, he was tapped on the back of the head. That is known in Belgium. Nobody dares speak of the death of King Albert in Belgium today.

"The facts are that King Albert was opposed to war. He would not play any part in 'the deviltry' of France in conspiring for war against defenseless Germany. * * * When Albert I was dead, the Communists—who in fact represent the interests of international finance—were able to stand up on their hind legs and yell for revolution."

Brussels was deeply stirred. Semi-official circles called the remarks "disgusting" and "insulting to the dead," and said the colonel wanted "to get a little notoriety."

Hundreds See Spot Daily.

They said the beloved monarch always used a rope in his solo mountain ascents, so as to anchor himself to some projection as a safeguard against missing his footing.

It was pointed out, too, that it was "nonsensical" to say nobody in Belgium dared speak of the death, since hundreds of persons daily visit the scene of the tragedy, a cliff near Namur.

The Belgian court at Brussels issued the following communique yesterday: "Everyone is well aware in Belgium, and investigation made on the spot clearly proved, that Col. Graham Seton Hutchison's statement is deprived of any foundation."

P.-T. A. to Discuss Fraternal Groups

Bethesda-Chevy Chase Unit Meets Wednesday.

A discussion of the value of fraternities and sororities will be held Wednesday night at a meeting of the Bethesda-Chevy Chase High School Parent-Teacher Association.

Fraternal organizations are prohibited in Montgomery County schools at present.

Officers will be elected at the meeting. The nominating committee includes Irving Day, Miss Louise Massey and Mrs. Robert Reeder. James I. Hambleton will preside.

Kidnapers Fail To Contact Kin Of Robles Girl

Family Hears No Word Despite 5-Day Lapse in Police Hunt.

Tucson, Ariz., May 5 (AP).—Ten days have passed since kidnapers snatched June Robles, 6, as she walked home from school, and apparently no contact has been made with the abductors who demanded $15,000.

Her family, still clinging to hope she lives, has appealed to her captors to take the ransom and return the child. The long period without news of the girl has brought divided opinion in official circles as to whether she is alive or dead.

Five days have elapsed since the official termination of the gigantic manhunt to allow the family a free hand to negotiate.

Rumors were abundant, among them a report Fernando Robles, father of the girl, was followed by a mysterious automobile that prevented him from meeting the kidnapers as he drove along a road last night pursuant to instructions in the note sent to him by the abductors two hours afer they took the girl. Members of the family again discounted the reports.

The situation was becoming tense among authorities who stopped the manhunt, but it was made known that official action would be held in abeyance for "a time longer" at least.

Despite the ten fruitless days of worry and vigil, members of the family were said to base their optimism on "a feeling" that little June not only is alive but that the abductors will reveal themselves as soon as they consider it safe to make a contact.

Official quarters were represented as feeling, however, that the hopelessness of the family's efforts would be established soon unless results were forthcoming.

Officers indicated there were three possible reasons why the abductors had not been heard from: (1) fear of the abductors to attempt an exchange because of the intensity of public interest; (2) deliberate intent of the abductors to prolong the suspense because of some grudge; (3) the death of the child.

Events Today

Reception and Supper—Maryland, Delaware and District of Columbia Jewelers' Association, Mayflower Hotel, 7 p. m.

Convention—United Synagogue of America, Willard Hotel, all day and evening.

Meeting—Upsilon Phi Fraternity, Hamilton Hotel, 4:30 p. m.

Meeting—Phi Delta Epsilon Musical Fraternity, Hamilton Hotel, 3 p. m.

May is a picnic for MOTHS

May is just a banquet for moths—but don't let your fur coat provide the feast! Rush it off to LANSBURGH'S STORAGE VAULTS . . . post haste. We will take care of all cleaning and repairing at special rates.

SECOND FLOOR—FUR DEPT.

Lansburgh's

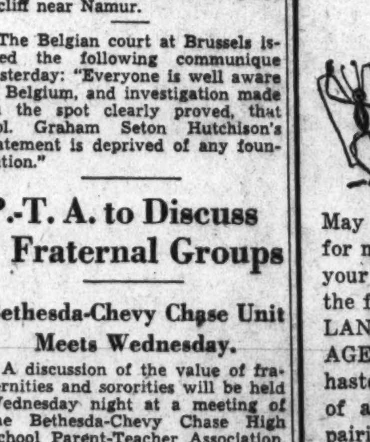

REMOVE
WINTER DIRT & GRIME

Cherry Blossom Rug Experts will carefully clean your choice Orientals and Domestics and store them for you during the hot, sultry months. Avoid moth worries.

RUGS and CARPETS
Dry Cleaned and Shampooed

Size	Domestics	Orientals
3 ft. x 6 ft.	$0.50	$0.75
6 ft. x 9 ft.	$2.00	$3.00
9 ft. x 12 ft.	$4.00	$6.00
12 ft. x 15 ft.	$6.50	$9.75

CHERRY BLOSSOM
Dry Cleaners and Rug Renovators
Third & Eye Streets N.E.
ATlantic 0023

Row Over Air Mail Still Live Congress Issue

Controversy Over Contract Cancellation Appears Bitter as Ever.

By Felix Brunner.

One chapter in the bitter air-mail controversy will end this week as the Army gradually relinquishes the job of carrying the mail and turns it back to private operators. By the end of the week mail on most of the important routes will be handled by contractors.

Nearly all the mail will be carried by substantially the same interests that handled it before the contracts were canceled last February. The names of the carriers have been slightly changed, the officers and directors of the companies are new, but the stockholders and organizations generally are virtually the same.

The one gain for the Government will be in greatly reduced costs. Postmaster General Farley estimates that it will be possible to carry the mail over routes more than 3,000 miles longer than those formerly in operation for approximately $9,000,000 a year, as compared with $14,000,000 during the current fiscal year and as high as $19,000,000 in some previous years.

The lengthened routes will take the mail into four States and 21 cities that never before had air mail. Part of the reduced costs, however, has been brought about by a decrease in flying miles. Not as many trips as formerly will be made on some routes.

Controversy Goes On.

Against this gain are the loss of 12 lives in attempts by the Army to carry the mail over greatly curtailed routes, demoralization of the airplane industry, and demoralization of the air mail service itself. Nor is the controversy over contract concellations even approaching en end. Many airline officials believe the present low prices can not be continued indefinitely and the service survive. In Congress the controversy goes on over legislation requiring carriers to be divorced from holding companies and manufacturers. Congress is expected to provide for appointment of a commission to study the entire situation and to make recommendations for future action.

Concellation of mail contracts and the subsequent difficulty experienced by the Army in carrying the mail are expected to result in improvement of the country's millitary air forces. The commission of Army officers and civilians, headed by Newton D. Baker, former Secretary of War, is continuing its study of the Army air service with a view to recommending improvements.

Another result of cancellation and subsequent rearrangement of air routes will be to make Washington a somewhat more important air center. The Postoffice Department yesterday announced that it has decided to withdraw an advertisement for bids for the line from Newark to Fort Worth and to substitute a line from Washington to Fort Worth. This, if plans work out, would result in connections being made in Washington, for both passengers and mail, with the line from Newark to Washington. Thus Washington would become a junction point on one of the important long lines.

Lines to Washington.

Lines for which contracts have been let and which pass through Washington include the route from Newark to Miami, to be carried by Eastern Air Lines; the route from Newark to New Orleans, also to be carried by Eastern, and the route from Washington to Detroit, to be carried by Central Air Lines, Inc. Bids will be opened May 25 on a route from Washington to Chicago.

4,000 Dock Strikers Await Head of Union

Houston, Tex., May 5 (AP).—Adamant in their refusal of first attempts at arbitration, 4,000 striking longshoremen at Texas ports looked forward today to the arrival from New York Monday of J. P. Ryan, president of the International Longshoreman's Association, in an effort to compromise opposing wage differences which have tied up most Texas shipping five days.

Deep-sea shipping was paralyzed and much coastwise traffic delayed.

U. S. Priest to Become Archbishop of Tyre

Los Angeles, May 5 (AP).—The Rev. Paul Meouchi, a Roman Catholic priest of the Maronite rite, soon will become Archbishop of Tyre, it was disclosed today.

He will report for his consecration to his beatitude, Patriarch Anton Peter Arida, at the seat of the patriarchate at Bokorky, Syria. His jurisdiction will include parts of Syria, Palestine and Mount Lebanon.

Hitler Aids Corner Stone Laying of Reichsbank

Berlin, May 5 (AP).—Construction of what is said to be Germany's largest building in several decades starts today with the laying of the corner stone of the new Reichsbank building.

Chancellor Adolf Hitler, high government officials, leaders of finance and other notables are attending. The new building will cover approximately nine acres, and the cost is estimated at $15,800,0000.

Gov. Rolph Ill, Family Urges His Retirement

San Francisco, May 5 (AP).—Behind a hospital door bearing a "no visitors" sign, Gov. James Rolph, jr., rested today while his family expressed hopes he will not seek reelection.

Dr. John H. Graves, one of the attending physicans, said there was nothing serious about his illness except that "he has been working 16 hours a day and has worn himself out."

Zoom!

Post Staff Photo.

Secretary of the Interior Ickes demonstrated his customary unflinching determination as he throws out the first ball to start the game between the PWA and NRA teams yesterday afternoon. On the Secretary's right is Ingham Mack, captain of PWA, and on his left is Mike Tracy, NRA captain.

Power Usurpation Is Laid to White House By Ford Man

Continued From Page 1.

his low bids on automobiles. He demanded amendment of the NRA to make all its codes of fair competition applicable to the Government.

"We have religiously lived up to the code and the law," he complained, "but we are guilty of the unpardonable sin of dealing in Ford products. We will continue to obey the law and all lawful provisions of any code that applies to us.

"We are not going to agree in advance to any proposition that may be born in the brain of some arbitrary official at some future date. No citizens should be required to agree to something that some official may impose upon him in the future without having something to say about it. We do not object to agreeing to anything proper and lawful, but when we do agree we want to know the subject matter of our agreement."

Any Contract Might Be Changed.

He explained the NRA gave the President a basis for executive orders which might change the contract of any firm or individual signing a code.

"Incidentally," he went on, "the record of bids in recent months on motor equipment for the Government will demonstrate that we have saved the Government thousands of dollars. However, money appears to be of no consideration; neither does law obedience.

"There is now pending purchase in the various departments about 1,500 motor units on which bids have been opened and on which we are low bidder.

"The units have accumulated since the executive order of March 14, 1934. If our orders on these are accepted it will mean a saving to the Government of probably at least $50,000. In the near future about 6,000 more units will be advertised for and purchases made. If we are eliminated as bidders the taxpayer may expect to see a skyrocketing of prices on Government requirements."

Advice Called Faulty.

Sabine recalled that his company, in bidding for a Department of Agriculture contract last October, brought out that it interpreted the retail automobile code as preventing sale of cars at less than established retail prices, even to the Government.

He quoted from a subsequent ruling by Comptroler General J. R. McCarl that the marketing rules did not apply t othe Government. Later, he pointed out, the President laid down the principle, in the order complained of, that provisions of codes should be enforced against the Government.

"It is my opinion," Sabine asserted, "that whoever induced the President to sign this executive order rendered faulty advice, to say the least.

"The act of the President in attempting to extend the NRA or any of the codes promulgated under it, in the absence of such express authority in the act itself, is clearly beyond his power. It requires legislative sanction to make either the act or the codes promulgated thereunder applicable to the Government.

Attempt Declared Void.

"The President can not legislate. Therefore, the attempt to make these codes apply to the Government is without authority and can have no force other than that exercised by administrative harassment mred out of disdain for and an ignoring of the law."

Even if the President's authority were uncontested, he said, the Executive order would be invalid as repugnant to the NRA.

"Section 3 of the NRA clearly discloses," h esaid, "the intent of Congress that these codes shall not promote monopolies or eliminate or oppress small enterprises. The contention of the manufacturers is that in any event they are not bound by the provisions of the retailers code and that their code places no restrictions as to bidding at less than list price.

Monopoly Aid Seen.

"There are indications that they are being supported in such a position by Administrative authorities.

"To recognize such a position and attempt to bind the retail dealers to submit bids at not less than list price, and leave the field open to manufacturers to bid at any price they choose, is to entirely eliminate the retail dealers and create a monopoly of this business for a very small and select group of manufacturers.

"Further, this executive order entirely ignores the statutes already existing regulating and controlling Government purchases and attempts to set up a new law by executive order. The executive order is clearly contrary to existing stautes governing Government purchases."

Silver Backers HopefulonChat With Roosevelt

Chance for Bill of Policy Seen Following Train Parley.

Although President Roosevelt did not commit himself to anything, representatives of the Senate's silver bloc, who had a 45-minute conference with him yesterday on a train en route to Baltimore, returned to the Capitol expressing hope that an acceptable plan for rehabilitation of the white metal would be worked out.

This may mean much or it may mean nothing. The President will confer again on Monday with the silver bloc committee and at that time it should become clear whether the Administration intends to capitulate to demands that something worthwhile be done for silver or engage in battle with the silverites.

Parley Held on Fast Train.

Mr. Roosevelt held his silver conference on a speeding special express bound for New York, where the Presidential party was to attend the funeral of former Secretary of the Treasury William H. Woodin. The Senate silver conferees left the train, in some confusion, at a brief stop in Baltimore.

Those returning to the Capitol said that part of the short conference was consumed by Senator William H. King (Democrat), of Utah, who explained what the silver bloc wanted. The program he outlined is embodied in the newest Thomas silver amendment, offered the Senate Wednesday. The remainder of the time was devoted to a discussion of the parliamentary situation of the silver issue.

The President, it was reported, seemed anxious to divorce the silver issue from the Glass loans-for-industries bill, which has been selected as the vehicle for a silver rider. It is to this bill that Senator Elmer Thomas (Democrat), of Oklahoma, the most ardent inflationist in Congress, offered his amendment. The bill and silver proposal was laid aside Friday until Monday to see the outcome of conferences with the President.

Withdrawal Expected.

If the silver leaders reach an agreement with the President tomorrow on the nature of silver legislation, Senator Thomas said he would gladly withdraw his proposal and permit immediate passage of the industry loans bill. He may do so anyway if tomorrow's conference proves inconclusive.

The program outlined by Senator King provided:

Nationalization of all monetary silver in the country at a price not to exceed 50 cents an ounce.

Declaration of policy that the metallic currency reserve of the country should consist of 70 per cent gold and 30 per cent silver, possibly contingent upon central banks in other countries agreeing to take similar action.

Authority for the Secretary of the Treasury to purchase silver wherever it may be found at a price to be fixed by him to carry out this policy.

A scheme for accepting silver at a premium above the world price in exchange for American farm and industrial surpluses, along the lines of the Dies bill.

Study of Plan Promised.

It is this program that the silver Senators said the President heard "sympathetically" and that they had been given hope he would accept. But as far as could be ascertained the President did not go beyond asking some questions about the program with his usual geniality and hearty smile. He promised to study the proposals over the week-end.

In this program only the requirements for nationalization of silver would be mandatory on the Administration. It is not known exactly how much monetary silver is in the country, but the amount is estimated at 250,000,000 ounces—or about 10 years' domestic production at the rate of last year. This would require an issue of $125,000,000 in silver certificates.

The Senate silver bloc appeared confident that President Roosevelt will agree to legislation that embodied a declaration of policy that metallic currency reserves should consist of 30 per cent silver and 70 per cent gold.

But unless such a declaration of policy is followed up by purchases to bring the Government's silver holdings to that ratio, it would not mean much. The Administration has contended this should be done in international concert, but the difficulty of attaining such an agreement was demonstrated last July at the World Economic and Monetary Conference when Senator Key Pittman (Democrat), of Nevada, projected a similar plan.

May Accept Policy Bill.

It is entirely possible that in the conferences this week the President will accept a bill which does not go beyond stating a declaration of policy for the 70-30 gold-silver metallic reserve ratio, and permitting the Secretary of the Treasury to buy silver within his discretion. The silver bloc in the Senate, which appears facing defeat if it insists on mandatory legislation, undoubtedly would agree to such a proposal and simulate enthusiasm as a face-saving gesture.

The belief prevails that Mr. Roosevelt is ready to make some moderate silver purchases very soon, to appease the silver sentiment of the West—if the Treasury has not already made some purchases. Financial circles in New York appear convinced that some Federal agency is the mysterious purchases of some 20,000,000 ounces of spot silver, against which corresponding futures contracts were not sold.

As a matter of speculation it has been suggested here that since the appearance of these mysterious purchases coincided with the allocation of $200,000,000 of the $2,000,000,000 stabilization fund to the New York Federal Reserve Bank, the stabilization fund has been buying silver, which it may later sell to the Treasury's other pocket at a profit.

Garner in Conference.

Those who sat in the silver conference on the train were Vice President John N. Garner, Senators King, of Utah; Pittman and McCarran, of Nevada; Smith, of South Carolina; Dill, of Washington; Adams, of Colorado; Wheeler, of Montana—all Democrats, and Shipstead (Farmer-Labor), of Minnesota.

In addition, the conferees included Secretary of the Treasury Henry Morgenthau, Gov. Eugene R. Black, of the Federal Reserve Board; Jesse H. Jones, chairman of the RFC; Herman Oliphant, counsel to the Treasury, and Representative White (Democrat), of Idaho. The latter appeared as an observer on behalf of the House.

Soviet Is Held In Default on Debt to U. S.

Cummings' Ruling Places Nation on List Facing Reprisal.

Continued From Page 1.

Johnson act), thereby removing misapprehension and uncertainty to those who desire to avoid conflict with the statutory interdiction; and should the question come before the courts, it is reasonable to believe that they would honor any such administrative determination."

Senator Hiram Johnson, insurgent Republican, of California, author of the bill, offered no comment on the opinion. The official interpretation was requested by the State Department.

Although the legislation was in part actuated by the many Latin-American loans in default to the American public, these countries are not barred from the market under the terms of the act as interpreted by the Department of Justice.

Narrows Scope of Act.

The effect of the opinion was to narrow the scope of the act to a minimum. The Attorney General took the view that it applies only to nations in default to the United States Government. It does not applyto nations in default to United States investors, to nations which made token payments or to municipalities, or other subdivisions of nations in default so long as they are not in default to United States investors or banks. And in any event the act does not apply to checks or other commercial investments.

By natrrowing the operation of the act to nations in default to the United States Government, the effect is to narrow it substantially to European war debtors and to Russia. Through a provision in the law permitting loans by Government-controlled corporations, the RFC ore American-Russian Export Import Bank could make advances to the Soviet Union.

Pleads to Congress.

pledge of the State Department that no credits would go to Russia until a settlement of outstanding claims had been agreed upon. Mr. Cummings specifically held that the mere pendency of a settlement, or the existence of negotiations to that end did not warrant an exception to the operation of the law.

In other words, reduced to simplest terms, the act shuts out of the American money market only nations which have made no payment whatever on account of debt installments due the United States Government, and then only as to bonds and similar obligations.

Mr. Cummings stated that he was gudied largely by the "authorized intent of Congress and President Roosevelt's attitude.' ' He made it clear, however, that the President's latitude in interpreting what constitute's default is limited by certain principles which were laid down in the opinion.

TOMORROW—*extraordinary values for men at Washington's Finest Men's Wear Store!*

HART SCHAFFNER & MARX
RALEIGH HABERDASHER
WASHINGTON

May Sales of High Quality Men's Clothing in 4 Groups!

GROUP No. 1:

$29.50 AND $35

HART SCHAFFNER & MARX AND FINE RALEIGH

1 and 2-TROUSER SUITS

$24.50

TOPCOATS ALSO INCLUDED

OVER 2,000 garments went into this sale . . . so you are assured of an adequate selection . . . Suits and Topcoats from America's most famous makers . . . clothing you can depend upon . . . tailored right; styled right . . . fabric tested . . . and at substantial savings.

SUITS and Topcoats worth much more than these sale prices . . . in models and sizes for every man and young man . . . regulars, shorts, stouts, longs, short-stouts and long-stouts . . . This is the time to buy clothes if the saving of dollars means anything to you.

• NO CHARGE FOR ALTERATIONS •

GROUP No. 2:	GROUP No. 3:	GROUP No. 4:
$29.50	$34.50	$39.50
VALUES TO $45	VALUES TO $55	VALUES TO $65

NOW IS THE TIME TO OPEN A CHARGE ACCOUNT

ALL responsible men and young men are invited to enjoy the convenience of a *Charge Account* at this store . . . You may pay in 30 days or use our *Extended Payment Plan* . . . with *no* down payment, *no* interest charges, and *4 months to pay.*

The May Sales of $3.50 and $4 RALEIGH HATS $2.85	*The May Sales of* RALEIGH "8" SHOES $5.35 Blacks and Tans Only Lightweights Included	$1 NEW SPRING NECKWEAR 79c	SPECIAL! NEW SPRING MEN'S HOSE 35c
The May Sales of MANHATTAN SHIRTS and SHORTS 47c ea. Made by Robt. Reis Co.	Reduced From Regulor Stocks PAJAMAS $1.59	*The May Sales of* "STA-SMOOTH" SHOES $7.35 Blacks and Tans Only Lightweights Included	PURE IRISH LINEN HANDKERCHIEFS 5 for $1

• NEW IMPROVED PARKING SERVICE AT OUR CURB --- EXTRA CHAUFFEURS --- NO WAITING •

RALEIGH HABERDASHER

1310 F STREET

Old Furniture Is Reproduced By Virginians

Shenandoah Men Chosen to Aid Maryland Celebration.

By Marion Butler.

Harrisonburg, Va., May 5.—Native American workmen, whose forefathers for generations plied their trade of wood-working in Virginia's Shenandoah Valley, have been chosen to make the furnishings for Maryland's Tercentenary Statehouse at St. Marys City.

Noted for their antique reproductions in many of the East's most famous National shrines, the little band is known as the Virginia Craftsmen. Colonial four-poster beds, old highboys, trestle chairs and quaint fireside benches of their making grace restored Michie Tavern and Monticello, near Charlottesville, Va.; the Lee Mansion at Arlington; Mount Vernon on the Potomac and Washington's birthplace at Wakefield, Va., and rooms in many of the restored buildings of John D. Rockefeller's Colonial Williamsburg.

A Maryland tercentenary committee, headed by Mrs. Edward P. Shoemaker and Dr. Matthew Page Andrews, well-known Maryland historian, both of Baltimore, is directing their present antique work.

The sturdy colonial furniture which Maryland colonists made for the first State House in the province, erected in 1676 and now being reconstructed in honor of the celebration of the Free State's 300th anniversary at St. Marys City, Md. next month, is being hand-made and hand-carved just as of old.

Council Table Being Made.

Some of the pieces on which the craftsmen are now hard at work in their shops one mile west of Harrisonburg include a 10-foot council table made of old oak, curiously carved; the quaint long-forms, or benches, used by the burgesses; a seventeenth century gate-leg table, and a desk such as the original one on which a knee-breeched clerk of the House once wielded quilled pen and sand blotters; and the high-backed chair used by provincial Governors in the days when St. Marys City was the capital of Maryland.

Founders of the Virginia Craftsmen are two well-known Harrisonburg men, John E. Catlin and F. L. Sublett. Mr. Sublett is widely known through the valley as the originator of the idea of the Winchester Apple Blossom Festival, and a founder of Shenandoah Valley, Inc. Their idea for a Utopian institution putting the talents of native craftsmen to work grew out of a tiny antique shop of theirs at Harrisonburg, known as the "Old Millstone." Specialization of windsor chairs led to a demand for authentic reproductions of other antiques. They found the district rich in "traditional craftsmen" and put them to work.

Starting in 1910 with only seven workers, the Virginia Craftsmen, Inc., has always been a strictly native institution. Nearly all workers employed in its shops are part owners. All are natives of the Shenandoah Valley and nearby Blue Ridge Mountain regions. Many of their ancestors were craftsmen here 200 years ago, and their skill has been handed down from father to son.

Single Split Seats Unique.

Among them are members of the Spitzers family, cabinet workers at Mayland, Va., since Revolutionary days. They are expert in the almost lost art of the hand-turned lathe. Single split seats, found nowhere else in the country, and made from second gowth white oak by a riving process known only to Virginia mountaineers, are fashioned by the Sine family, of Columbia Furnace, Va., whose pioneer ancestors handed down the art through generations.

The great-grandfather of A. S. Ruhl, of New Market, Va., a Virginia Craftsman cabinet worker, advertised in the old New Market town Gazette his trade of cabinet and coffin making as far back as 1792. And Homer Thomas, cabinet foreman at the shops, still works often with the old hand tools which his grandfather used half a century ago in his woodwork shop at Montezuma, Va.

Several years ago the Virginia Craftsmen added to their other innovations by purchasing a quaint century-old mansion, Harrisonburg's second oldest house, which saw use as a hospital in Civil War days. Naming it the Craft House, they completely furnished it with the handmade products of their shops in authentic Colonial style.

It has become one of the show places of Virginia. Here are preserved the curious pussy-foot tables of the region; its dishtop candlestands, ladder-back settles, with homespun seats, and hanging shelves which show the influences of the Pennsylvania settlers who migrated to the Valley of Virginia from Lancaster.

Union Aid, 22, Found Hanged at Hopewell

Hopewell, Va., May 5 (Spl.). Lyman Newman, 22, secretary of the Textile Workers Union here, was found dead yesterday, hanged by a sash cord in the union's quarters on the second floor of a Broadway store. His body was discovered by J. L. Timms, president of the union.

No reason was advanced for suicide, his family reporting he had been cheerful when leaving his home.

Lynchburg Services Held for R. W. Jones

Lynchburg, Va., May 5 (Spl.). Funeral services for Robert W. Jones, 29, who died Thursday afternoon at his home here, were held this afternoon at Diuguid's Chapel. Burial was in Fort Hill burial park.

He is survived by three sisters, Mrs. P. R. Conner, Mrs. T. L. Templeton and Miss Dorothy C. Jones, of Lynchburg, and a brother, O. C. Jones, also of this city.

Virginia Craftsmen to Make Furniture for Rebuilt Capitol

In the Craft House at Harrisonburg, Va., historic eighteenth century Colonial brick mansion, used as a Confederate hospital during the Civil War, native Shenandoah Valley craftsmen are producing by hand the seventeenth century style furniture for the reproduction of the original Maryland's State House, now under construction, which will be the headquarters of the climax to the Maryland tercentenary celebration, June 14 to 16, at St. Marys City. In the upper left a native craftsman, one of the few left in the practically lost art of the hand-turned lathe, is shown at work on the curious, massive carved table legs for the council table of the tercentenary Capitol. Gov. Ritchie and other State and National notables will sit at this table during the celebration. Next is seen a family of native Blue Ridge mountaineers, living near Harrisonburg, in the front yard of their century-old home, making hand-made rag rugs for the Craft House. At the lower left is typical eighteenth century dining room furniture produced by the Valley craftsmen and housed in Craft House. At the right is a Colonial living room in the house. The rag rugs, baskets, furniture, lamps and other accoutrements were made by the mountain workers.

Church Group Plans Meeting

Diocese of Southwestern Virginia Will Hold Annual Council.

Staunton, Va., May 5 (Spl.).—About 100 delegates are expected here week after next to attend the fifteenth annual council of the Diocese of Southwestern Virginia. Sessions will be held in Emmanual Church, with the congregations of both Emmanuel and Trinity cooperating in entertaining the visitors.

This diocese extends from the extreme western part of Virginia to the northern border of Augusta County and includes the cities of Bristol, Wytheville, Roanoke, Lynchburg and Staunton. Bishop Robert Carter Jett, D. D., of Roanoke, is the presiding prelate.

The council will be opened Tuesday, May 15, 9:30 a. m., with Holy Communion, Bishop Jett being the celebrant, following this service with part of his annual address. Business matters will be considered until 4 o'clock. Tuesday night there will be a mass meeting. Wednesday, May 16, will be devoted to business, with adjournment Wednesday afternoon.

Late Tuesday afternoon council visitors will inspect the building and attend an informal reception at Stuart Hall, Episcopal school for girls, opposite Emmanuel Church. Before being elevated to the bishopric, Dr. Jett was rector of Emmanuel Church.

A meeting of the Laymen's League of the diocese will be held Monday evening, May 14.

License Revenue Rises in Carroll

Westminster Returns Show Gain of $1,077.69.

Westminister, Md., May 5 (Spl.). An increase in the revenue derived for licenses issued during April and the first part of May, as compared with a similar period last year, has been reported by Edwin M. Mellor, jr., clerk of the Carroll County Circuit Court.

Mr. Mellor stated that only trader's and fishing licenses were included in the comparison, which shows the revenue from these two sources this year is $6,675.28, compared with $5,597.59 in 1933.

New sources of income provided by the beer, liquor and chain store license taxes have produced total receipts of $3,033.51. According to Mr. Mellor, receipts from the issuance of trader's licenses will be increased during the latter part of May, when the clerk's office usually experiences a last minute rush.

Illegal Fisher Fined.

Westernport, Md., May 5 (Spl.).—Harry Kellison, of Bloomington, Garrett county, was fined $45 and costs by Justice William Turner of Swanton, for illegal fishing in Savage river.

Vansant, Annapolis Official, Dies at 69

Commissioner Has Stroke; Funeral Tomorrow.

Annapolis, Md., May 5 (Spl.).—William D. Vansant, 69, for 25 years city commissioner of Annapolis, died last night from a paralytic stroke suffered a week ago.

He is survived by his wife, a daughter, Mrs. Dennis J. Thompson, and son, Capt. Roland Vansant, United States Army, retired, both of Annapolis. Funeral services will be held at the home Monday at 4 p. m. and burial will be in St. Anne's Cemetery.

Before the advent of the automobile, Mr. Vansant for years conducted a livery business. He had served as a city commissioner since 1913. During his regime, many plans for city improvements were carried into execution.

Airport Enlarged At Hagerstown

Hagerstown, Md., May 5 (Spl.).—Work of enlarging the Hagerstown airport so that new-type amphibian planes manufactured by the Kreider-Reisner Aircraft Corporation, a subsidiary of the Fairchild Corporation, can be tested, will be completed within the next week as a Federal Works project.

The city purchased the airport and additional land last fall.

Work on six local projects, to be started under the Federal Works, will get under way immediately. It was estimated by City Engineer Samuel Greenwalt that the projects, which include mostly the rebuilding of streets, will cost the Federal Government $23,892 and the city $28,919.

Culpeper Cachet To Mark Founding

Town Will Celebrate 175th Anniversary.

Culpeper, Va., May 5 (Spl.).—A cachet to commemorate the 175th anniversary of the laying out of the town of Culpeper will be sponsored by the Culpeper Chamber of Commerce June 27.

The cachet, in the form of a special stamp being designed by a Richmond artist, will be placed on outgoing mail in the Culpeper postoffice June 27. A portrait of Lord Culpeper or a picture of the Culpeper courthouse in Civil War times, will be on the stamp.

Robert Coleman owned the land on which the streets were laid off. The city fathers were Thomas Slaughter, William Green, Philip Clayton, Nathaniel Pendleton, and William Williams.

John N. Wheat Buried In Charlottesville Rites

Charlottesville, Va., May 5 (Spl.). John N. Wheat, for 60 years a resident of this city, who died yesterday at the home of his son, C. C. Wheat, at Rio, was buried here today.

Students on Strike, Parade in Streets Of Williamstown

Williamstown, W. Va., May 5 (Spl.).—All the upper class students in the Williamstown High School are on a strike and announced today, after parading the streets, that they would not return to their classes until B. C. Tabler, principal, accedes to their requests.

William Dick, president of the senior class, said the strike was called because Tabler refused to countersign a check for $90 for a purchase of sweaters, and also because he directed the class to hold its annual banquet in a church. Dick said the students wanted to hold it at a hotel, so the students could dance.

Heart Attack Fatal To J. Frank Topper

Frederick Md., May 5 (Spl.).—Seized with a heart attack while in his barn J. Frank Topper, 69, well known farmer near Emmitsburg, died late yesterday.

Besides his wife, Mrs. Ellen Topper, and a daughter, Bessie, he is survived by six sons, Clarence Topper, Waynesboro, Pa.; Joseph Topper, Catonsville; Raymond Topper, Brookland; Quinn Topper, near Emmitsburg; Roger Topper, Fairland,; and Norbert Topper, at home.

Funeral services will be held in St. Joseph Catholic Church, Emmitsburg Monday.

Washingtonian Drops Virginia Balm Suit

Clifton Forge, Va, May 5 (Spl.).—The $15,000 alienation of affections suit brought by E. O. Judy, formerly of Petersburg, W. Va., and now a resident of Washington, against J. E. Hanlin, Clifton Forge merchant, was withdrawn yesterday upon motion of Judy's attorneys.

Dismissal of the case by Judge Haden brought to a close the May term of the Circuit Court here.

Newcomer in Hospital Post.

Hagerstown, Md., May 5 (Spl.).—Harry Newcomer has been named treasurer of the Washington County Hospital, succeeding Wilfred H. McCardell, who resigned after serving since 1911. Mr. McCardell will continue as a member of the board of trustees.

Bank Enters Reserve System.

Hagerstown, Md., May 5 (Spl.).—The Hagerstown Trust Co., a State bank, was admitted to membership in the Federal Reserve System, according to an announcement by George J. Seay, governor of the Federal Reserve Bank of Richmond.

Shows to Aid Laurel School.

Benefit performances for the Laurel, Md., High School will be given at the Laurel moving picture theater Wednesday, May 23, and Thursday, May 24. Two shows will be given each night and between the shows the high school students will present the one-act play, "Squaring It With the Boss."

High School Group Gives 'Meal Ticket'

Fredericksburg, Va., May 5 (Spl.). More than 300 persons applauded the presentation last night of "The Meal Ticket," a former Broadway hit, by the senior class of the Fredericksburg High School.

The cast of the play included Cary Smith, Fontaine Briggs, Louise McGee, Miriam Parcell, Polly Jones, Paul Luck, Freddie Pitts, Lee Cooke, Ellsworth Carver, Roy Wymbs, Jimmy Ventura, Irving Batton, Manly Wright, Alnoris Curtis, David Gregory, Sylvester Silver, Bobby Dice, Evelyn Cox, Lucille Snellings, Doris Thaxton, Edith Thompson, Hazel Fines, Elizabeth Cox, Julia Gallahan and Louise Coleman.

The original parodies written by Miss Helen Covey, director of dramatics, burlesqueing all former plays presented in the high school auditorium since its construction five years ago, were given by Jacqueline Smith, Alice Dew, Virginia Snellings, Sidney Armstrong, Alice Jenkins, Frank Biscoe, Embrey Bailey, Jesse Gregory, Marika Abbey, Leavelle Billingsby, Mary Francis Rowe, Emily Lindsey, Carl Gallahan and Bill Rissmiller.

Virginia Asks Bids On Wicomico Span

Kilmarnock, Va., May 5 (Spl.). The State department of highways will receive bids for the construction of a bridge across the Great Wicomico River at Tipers until May 17.

Bids were asked in February for construction of this bridge, but they were rejected, since the lowest bid submitted, for $177,605, was higher than the $115,790 allocated by the department for the work.

The War Department has approved modification of plans for the proposed 1,315-foot bridge in provision of a cheaper form of construction by using trestle bent instead of fixed steel through trusses. With new specifications, officials hope bids within the allocation will be received.

Virginia Bull Wins Highest ClubHonor

C. T. Neale's Jersey Named as 'Superior Sire.'

Gordonsville, Va., May 5 (Spl.).—Charles T. Neale's pure-bred Jersey herd here has just won an honor achieved by no other herd of pure-bred Jerseys in the South with the qualification of the herd sire, Majesty Sunbriar 236660, as a "Superior Sire."

The title "Superior Sire" is the highest award for Jersey sires made by the American Jersey Cattle Club, and is granted only to those bulls which have ten or more daughters meeting certain high standards of production. Only five other Jersey bulls have so far qualified.

Majesty Sunbriar comes from a line of famous Jersey cattle. Through his sire, Imported Majesty, he is a grandson of Sybil's Gamboge, Medal of Merit, Gold and Silver Medal bull, which sired Sociable Sybil, a cow which was 17 times a grand champion.

Mrs. Stewart, Clarendon, Dies

Long-Time Resident of Arlington County Was 80 Years Old.

Mrs. Agnes Stewart, 80, resident of Arlington County for 27 years, died at the home of her daughter, Mrs. William H. Wilson, 370 Belaire avenue, Clarendon, yesterday.

Mrs. Stewart, widow of Joseph Stewart, was born in Scotland, and came to this country in 1875, settling in Philadelphia. She came to Washington in 1898 and moved to Clarendon in 1907. She was an active member of the Clarendon Baptist Church and devoted most of her life to church work.

Funeral services will be held at the home, Tuesday at 3 p. m., conducted by the Rev. Perry L. Mitchell. Burial will be in Columbia Gardens Cemetery at Clarendon.

She is survived by four daughters, Mrs. Wilson, Mrs. Margaret Riggles, Mrs. William E. Smith and Mrs. Frances Wells, and one son John M. Stewart, all of Arlington County.

Pastor to Return for Revival.

Danville, Va., May 5 (Spl.).—The Rev. Henry Wade DuBose, who ten years ago gave up the pastorate of the First Presbyterian Church here to become pastor of a church at Spartanburg, S. C., will arrive Thursday and open a ten-day revival at his former church.

He made his mother famous

. . . and like James McNeill Whistler, you can honor your mother, not with a painting, but with adequate protection thru annuities or life insurance.

A wise investment for you—a present your mother will deeply appreciate.

Write or telephone at once for a Mother's Day program to fit your circumstances.

KARL S. HOFFMAN
CHARTERED LIFE UNDERWRITER
General Agent
917 15th St. N.W. NA. 0382

NATIONAL LIFE INSURANCE COMPANY
HOME OFFICE MONTPELIER VERMONT

Car Robbers Get 10 Years

Second Offense for West Virginia Men, Say Officers.

Wheeling, W. Va., May 5 (Spl.). Sentences of ten years each were imposed today in United States District Court here by Judge William E. Baker, of Elkins, upon Ernest Green, Charles Pope and Elliott Ridenour, all of Ridgeley, on indictments charging them with thefts from freight cars.

Officers said it was the second offense for each. Earl Atkinson, who is alleged to have accompanied the trio on one occasion, drew a year's term.

Roy Purnell and Julius Conrad, indicted for interstate freight car thefts in Hancock County, were sentenced to serve seven years each. Leo Peck, indicted with them, escaped from jail at Martinsburg the day he was to be brought here for sentence.

John Hickman, of Ridgeley, was sentenced to serve three years and John Kester, five years, both for automobile thefts. Kester was arrested in Texas and escaped from a Texas officer at Clarksburg, but was later recaptured.

All were committed to the Northeastern Penitentiary in Lewisburg, Pa., excepting Atkinson, who was sent to the Chillicothe, (Ohio) Reformatory.

Cumberland Soon To Open Library

Will Occupy Remodeled College Building.

Cumberland, Md., May 5 (Spl.).—Extensive preparations are being made for the opening of the Cumberland Public Library Building, the former Allegany County Academy, a historic structure opposite the courthouse on Prospect Square, which has been remodeled for library purposes. It is planned to have the opening within a few weeks.

Judge Albert A. Doub is president of the library association. Gov. Albert C. Ritchie will be invited to attend the ceremonies in the auditorium, formerly the college assembly room, which retains its original plan, with a stage. The academy, operated as an educational institution for over 125 years was the oldest school in western Maryland, when abandoned several years ago.

The building, with Greek-columned portico, had been vacant for several years. The county commissioners permitted its use as a library as the present quarters on Greene street are inadequate. The building has been modernized with Federal funds.

Virginia's G. O. P. Women to Confer

Third District to Organize at May 29 Parley.

Richmond, May 5 (Spl.).—First steps in the organization of Republican women of the Third Congressional District will be taken here Friday night at a meeting of the Republican Club of Virginia, at which Mrs. Murray Bocock, National committeewoman, will speak.

The second step in the campaign will be a Statewide conference here May 29, when Representative Hamilton Fish, jr., of New York, will speak.

Mrs. Alice Roosevelt Longworth also has tentatively accepted an invitation.

Normal School May Fete Held

British Queen Is Honored in Fredericksburg Festival.

Fredericksburg, Va., May 5 (Spl.). England's Queen in whose honor Virginia was named, was honored today by students of Fredericksburg State Teachers College, who based their annual May festival on a seventeenth century May celebration before the court of Queen Elizabeth.

The presentation of petitions urging Queen Elizabeth to allow revival of the colorful festivities in celebration of the coming of spring, which had been suppressed for four centuries by the English clergy, was reenacted in today's program.

The games and dances presented were largely those which had been popular in England in the twelfth century, when Robin Hood and his men dominated Sherwood Forest.

A skit on Robin Hood, composed by Mary Frances Rowe, Eugenia Daniel and Sara McBride, was presented as an interlude of the celebration.

Ship Crash Leads To Counter-Libels

Each $20,000 Action Calls Other Vessel at Fault.

Norfolk, Va., May 5 (Spl.).—Counter libels for $20,000 were filed in the Federal District Court today by the owners of the Danish steamer Hans Maersk and the American steamer Ida Hay Atwater, growing out of damages each ship sustained when they collided in Hampton Roads Thursday morning in a dense fog.

The Atwater had a hole stove in her port side amidship and 12 of her plates on that side were dented. Maersk sustained a crushed bow. The latter ship is now at Newport News undergoing repairs and the Atwater is in a Norfolk shipyard.

In each libel it is claimed the other ship was at fault.

Beauty Contest Set At Colonial Beach

Colonial Beach, Va., May 5 (Spl.). Three Richmond judges will select "Miss Westmoreland County, 1934," at a beauty pageant to be held in Montross High School Auditorium at 8 p. m. Wednesday.

Contestants for the honor of representing Westmoreland County at the State American Legion Beauty Contest in Lynchburg will include Misses Grace Smith, Virginia Pennington, Ellen Latane, Frances Busking, Virginia Fones, Sue Nash, Ethel Jackson, Myrtle Oldham Dawson, Eileen Hunter Markwith, Garnet Taylor, Ada Stuart, Pattie Griffith Ruck, Louise Knoblock, Jane Blake Cole, Helen Taylor, Marie Turnbull, Lue Vennie Sanford and Mary Tyler King.

ILLUMINED INSTRUCTION
Understanding of Ultimate Truth Attained By Axiomatic Reasoning and Aphorisms, as taught by Edwin Burnell.
MRS. MORRISON RICKER
Mayflower Hotel—Sunday 8 p. m.

"PLYMOUTH"
(Trade Mark)
DISTILLED GIN
OF
COATES & CO.
PLYMOUTH, ENGLAND
ESTABLISHED 1793

A Bank for the INDIVIDUAL

THE father of Charles Dickens was confined in the old Marshalsea prison in London for debt.

At the tender age of nine, Dickens was thrown upon his own resources in that great city with a job in the boot-blacking factory of Josiah Warren. He received six shillings a week pasting labels on bottles. At first he spent all of his money the first one or two days of the week. His ingenious mind quickly fixed upon the scheme of dividing his money in seven equal parts and putting them in envelopes.

It was only by this system that he managed to get enough bread to eat.

It did not take the child Dickens' mind long to grasp the importance of saving. This lesson was burnt into his soul in letters of fire and he carried it to his grave.

When he had become a famous author, he made his equally famous character Micawber say:

"The difference between happiness and unhappiness is a shilling." Dickens learned his lesson so well that he was one of the few authors who died leaving a large fortune.

Have YOU learned this lesson yet?

Start a Savings Deposit Account in This Bank Tomorrow

THE MORRIS PLAN BANK
Under Supervision U. S. Treasury
1408 H Street N.W., Washington, D. C.

Queen of May Rules College Pageant, Play

Large Audience Attends Colorful Pageant at Harrisonburg.

Harrisonburg, Va., May 5 (Spl.). In a picturesque outdoor setting of one of the most colorful festivities of the year at the Harrisonburg State Teachers College, Miss Lois Bishop, Norfolk, was crowned Queen of the May here this afternoon.

A large audience seated on the slopes of the green glade back of Woodrow Wilson Hall watched the pageant, "Robert Hood," which centered around the queen, her maid of honor, Miss Marietta Melson, Machipongo, and the queen's court or 12, Misses Dorothy Williams, Evelyn Watkins and Kathleen Carpenter, all of Norfolk; Hattie Courter and Mary Page Barnes, both of Amelia; Katherine Glenn, Hardyville; Mary Vernon Montgomery, Baskerville; Elizabeth Carson, Lynchburg; Conway Gray, Petersburg; Hilda Hisey, Edinburg; Anne Davies, Clarendon, and Martha Sheffler, Beckley, W. Va.

The pageant was based on the traditional story of Robin Hood, who was played by Miss Billye Milnes, Rippon, W. Va. Other leading parts were taken by Misses Mary Virginia Grogan, Spencer, as little John; Sirrka Keto, New York City, as Alan-a-dale; Ayleen Graham, Richmond, as Friar Tuck; Anne Bond, Petersburg, as King Richard; Glendora Harshman, Hagerstown, Md., as the Sheriff of Nottingham; Lucy and Helen Marston, Toano, as crown and arrow bearer, respectively; Laura Scheibeler, New York City, and Melva Burnette, Leesville, as trumpeters. Groups of beggars, peddlers, soldiers, archers and monks completed the cast.

Dances by archers, night sprites, and dawn maidens, exhibitions by tumblers and jugglers, a sword dance and a May Pole dance, and the participation of riders on horseback formed colorful interludes in the progress of the story of the crowning of the queen by Robin Hood.

The college glee club, in costumes of pastel shades assisted in the pageant. It was directed by Miss Helen Marbut, of the physical education department.

Young Man Killed As Car Hits Stump

Jugular Vein Cut as Auto Skids Off Road.

Charlottesville, Va., May 5 (Spl.). John H. Harris, 22, met almost instant death yesterday when his car skidded on the slippery road between Schuyler, Nelson County, and Green Creek, and hit a stump. Mr. Harris was thrown through the windshield and had his jugular vein severed.

Three other occupants of the car were uninjured. They were Horace and Richard Moon and Walter Adcock, all of Nelson County.

Besides his mother, Mrs. Mattie Adcock, of Green Creek; Mr. Harris is survived by two sisters, Miss Minnie Harris, of Washington, D. C., and Miss Myrtle Harris, a pupil in the high school at Scottsville, this county.

Hayes Will Visit Va. Legion Posts

Richmond, May 5 (AP).—Edward A. Hayes, National commander of the American Legion, will make several visits to Virginia posts of that organization Monday and Tuesday, W. Glenn Elliott announced here today.

Commander Hayes will address a luncheon of Posts 3 and 47 at Roanoke, Va., Monday and will attend a department executive meeting at Lynchburg the same afternoon. That evening he will be present at the seventh annual meeting of the seventh district at Charlottesville.

Tuesday he will attend a luncheon meeting in Richmond and visit Newport News in the afternoon. After inspecting the new Navy aircraft carrier Ranger, the National commander will attend a second district meeting at Portsmouth and a banquet, Norfolk also is scheduled as a stop on his program.

3 Convicts Escape From Road Camp

Franklin, W. Va., May 5 (Spl.).—Three convicts escaped Thursday night from the Cherry Grove road camp, according to information received by Sheriff Ruddle from camp guards who were here yesterday in search for the fugitives.

Each of the convicts had a sentence of more than 12 years, with less than 3 years served.

Carroll Anderson, of Cabell County; James Bowman, of Monongalia, and Otho Neff, of Wood County are the fugitives.

W. D. Allen Will Speak At New Windsor Event

Westminster, Md., May 5 (Spl.). An address by Wendell D. Allen, prominent Baltimore attorney, will be a part of the New Windsor Tercentenary Celebration Friday in the lower Carroll County town.

Sponsored by Blue Ridge College, New Windsor High and elementary schools and various community organizations, the affair already is attracting considerable interest.

A. O. Frick Will Leaves $134,000 to Widow

Waynesboro, Pa., May 5 (Spl.).—The will of A. O. Frick, late chairman of the board of directors of Frick Co., was probated in the Franklin County courts today, listing taxable personal property at $125,000 and real estate at $9,000.

The will was dated April 20, 1892. The estate was bequeathed to his wife, Margaret Mahaffey Frick.

Three Children Are Baptized With River Jordan Water

Post Staff Photo.

The three children shown above with their mothers were baptized Friday into the Episcopal Church at White Post, Va., with water from the Jordan River. Left to right—Mrs. Edward B. Lee and sons, John Clayton and Edward Barrington Lee, jr., and Mrs. Frank G. G. Conley and daughter, Carter Meade Conley.

White Post, Va., May 5 (Spl.).—Three children, members of prominent families of White Post and vicinity, were baptized according to the rites of the Episcopal Church here last evening with water from the Jordan river.

Little Miss Carter Meade Conley, infant daughter of Mr. and Mrs. Frank G. G. Conley, and Edward Barrington Lee, jr., and John Clayton Lee, small sons of Mr. and Mrs. Edward B. Lee, were the children to which the infant rites of the church were administered by the Rev. Arthur Le Baron Ribble, pastor of the Herndon (Va.) Episcopal Church, in historic Meade Memorial Episcopal Church here.

Godmothers for the Meade child included Mrs. Ribble and Miss Katherine Funkhouser. Ernest F. Meade, brother of Mrs. Conley, was godfather. Miss Louise Orr, Leesburg, sister of Mrs. Lee, was godmother for Edward Lee and Mrs. Clay B. Carr for John Clayton Lee. Mr. Lee was godfather for the children.

The water for the baptism was brought from the River of Jordan by Miss Mamie B. Hall, paternal great-aunt of little Carter Meade Conley.

Norfolk Man Gets $25,000 Demand

Federal and State Officials Hunt Note Writer.

Norfolk, Va., May 5 (AP).—Federal, State and city authorities have spread a net for the arrest of the individual or gang that demanded $25,000 on threat of kidnaping or bodily harm to Dudley C. (Harry) Short, reputedly wealthy Norfolk man who figured extensively last year in a Federal court prohibition case.

A series of letters sent to Short through the mails have been turned over to Postoffice and Department of Justice officials, who are working with Norfolk police in seeking the extortionist.

Dillon Heads Beer Code Authority in Maryland

Frostburg, Md., May 5 (Spl.).—Charles Dillon, of Frostburg, was named president of the beer division of the code authority for the alcoholic beverage wholesale industry at a joint meeting of the Wholesale Wine & Liquor Association of Maryland and the beer distributors of the State held in Baltimore.

Mr. Dillon will go to Washington Tuesday to receive instructions on the code authority governing distribution of beer. Other members of the board are: Josse Rosenfeld, of Baltimore; John F. Martin, Annapolis; J. C. Hastings, Salisbury; B. K. Miller, of Clinton, Md., and A. Krause, Baltimore.

Shepherdstown Exercises Sunday.

Shepherdstown, W. Va., May 5 (Spl.).—Closing exercises of Shepherdstown High School will begin Sunday, May 13, when the sermon to the graduating class will be preached by the Rev. L. F. Kent, Episcopal rector.

Tobacco Growers Fight Low Prices

Leonardtown, Md., May 5 (Spl.). Tobacco growers of St. Marys County met here today at the courthouse, speakers including Thomas Parran, president of the Maryland Tobacco Growers Association, W. B. Posey, manager, nad L. B. Ranft, tobacco salesman.

Reasons for low prices and plans for improving the quality of tobacco grown in southern Maryland were discussed. Growers were urged to communicate with their members of Congress with the view of regaining foreign trade, the loss of which has seriously affected the price of tobacco in this section.

Home Hygiene Diplomas Are Given 26 Women

Cumberland, Md., May 5 (Spl.). Twenty-six women of Finzel, Garrett County, received diplomas yesterday after having completed a three-month course in home hygiene and care of the sick.

The class was conducted through the health department and lectures were given by Dr. E. C. Peck and Mrs. Joseph F. Fahey. The class met once each week.

Painter Meets Death By Fall Into Canal

Cumberland, Md., May 5 (Spl.).—Eugene Howard Livengood, 43, painter, was drowned early yesterday when he fell into the Chesapeake & Ohio Canal here.

Investigation by police, it is said, revealed that Livengood had been drinking when he fell, just as a Baltimore & Ohio train approached.

The track is near the bank and it was first thought he had been struck by a train.

JOSEPH A. BARRINGER

Star Salesman

of the

Potomac Electric Appliance Co.

JOINS THE SELLING FORCE

of the

National Electrical Supply Co.

Mr. J. A. Barringer, for several years connected with the sales force of the POTOMAC ELECTRIC APPLIANCE CO., announces that he is now associated with the NATIONAL ELECTRICAL SUPPLY CO.—*selling*

General Electric Refrigerators
General Electric Ranges
General Electric Laundry Equipment
General Electric Kitchens

Mr. Barringer Will Be Located at

ELECTRICAL HEADQUARTERS

502 10th Street N.W.

Phone NAtional 1942

Just opposite the Potomac Electric Power Co. Building

Hagerstown to Put Prisoners to Work

Hagerstown, Md., May 5 (Spl.).—Jail is going to be made as unpopular as possible by the city. The Mayor and City Council have ordered minor offenders sentenced to short terms, put to work cutting weeds and removing debris from vacant lots. Captain of Police Clarence G. Emmert, who will carry out the order, believes that it will have a tendency of cutting down the number of intoxicated persons.

Firemen Indorse Rushe.

Annapolis, Md., May 5 (Spl.). The Volunteer Firemen's Association, at a meeting at Galesville last night, indorsed Noble Rushe, of Hyattsville, for president of the State association at the annual convention to be held this summer.

Fletcher Hopes G. O. P. Will Choose Best Man

Greencastle, Pa., May 5 (Spl.). "I have nothing to say, except that I hope they choose the best man," Henry Prather Fletcher, of Rosemont, here, former Ambassador to Italy, said today regarding the report that he is being considered for the chairmanship of the Republican National committee.

Fletcher was mentioned as one of the many candidates as possible successor to Everett Sanders, National chairman, who announced he will resign in June.

W. Va. Wesleyan to Graduate 75.

Buckhannon, W. Va., May 5 (Spl.).—Degrees and diplomas will be presented to 75 candidates at the forty-fourth annual commencement of West Virginia Wesleyan College June 4, it is announced by the faculty.

Homestead Likely In Page County

Fifteen Virginia Sites Are Being Considered.

Luray, Va., May 5 (Spl.).—One of the subsistence homesteads for Shenandoah National Park residents probably will be located in Page County. Definite decision will be withheld for a while, it was learned at the park office.

Fifteen sites are under consideration. Other factors being equal, homesteads will be selected where the park population is greatest.

Three will be selected on the east side of the Blue Ridge Mountains, and two on the west. It is understod that sites are being considered in Albemarle, where one for 60 families is under consideration, and in Page, Rockingham, Madison and Greene Counties.

Special on Upholstering

TOMORROW and Only TUESDAY

Cogswell Chairs Upholstered..........	$11.50
Club Chairs Upholstered..............	13.50
Fireside Chairs Upholstered..........	14.50

Overstuffed Suites at proportionate low prices

All material furnished—Rebuilt new—Complete job with guarantee better than new. Tapestry, frizzas, Home-Spun Cloth, all latest designs.

CALL US TOMORROW OR TUESDAY

MORAL: *Save Money Now*

Special on Chair Caneing $1.00 Up

Clay A. Armstrong

UPHOLSTERER

1235 10th St. N.W. MEt. 2062

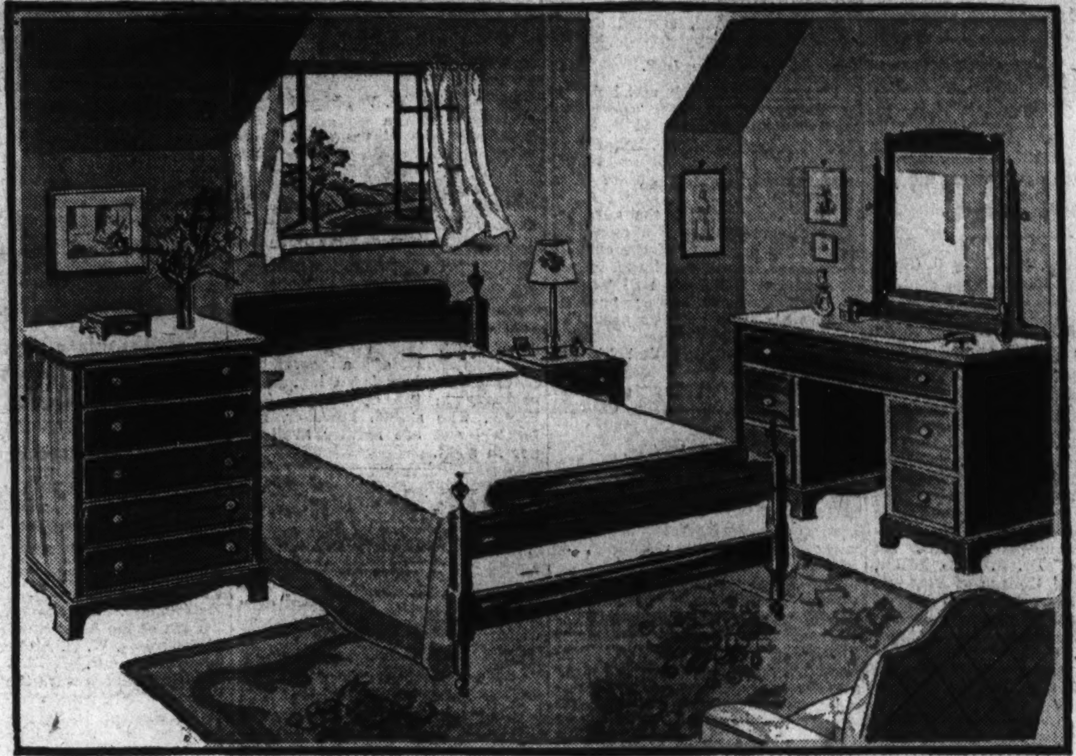

LIFETIME FURNITURE

SOLID MAHOGANY

Bedroom Pieces Pictured

Chest of Drawers.......	$33.50
Vanity Dresser........	$41.00
Double or Twin Bed......	$29.75

This Is an Open Stock Group. There Are Many Other Pieces From Which to Choose.

Starting Tomorrow

A SELECTED PORTION OF OUR STOCK OF DEPENDABLE LIFETIME FURNITURE

Is Offered at Special Reductions

Anyone who expects to furnish soon will do well to participate in this event! Some of the most exquisite suites and pieces are included at worthwhile savings to you. Later delivery can be arranged if you wish, but by all means make your selections at once at these remarkable savings.

DOUBLE STUDIO COUCH

Special, $33.75

An attractive Rome Studio Couch with three pillows and in a plain color tapestry. It may be used as twin or double beds, as a sofa, lounge or day bed.

Coffee Tables as low as	$7.95	Occasional Chairs as low as	$14.95
Cedar Chests as low as	$19.00	Simmons Gliders as low as	$14.95
Secretary Desks as low as	$39.75	Karpen Layer Felt Mattresses at	$14.75
Dependable Studio Couches at	$33.75	Karpen Innerspring Mattresses at	$16.75
Bedroom Suites as low as (4 pieces)..	$144.00	3-Piece Slip Cover Sets, custom made	$24.95
Living Room Suites as low as	$99.50	Console Mirrors as low as	$5.95
Luxurious Karpen Chairs as low as......	$39.50	Chaise Longues as low as	$24.50
Boudoir Chairs as low as	$11.75	Solid Mahogany Dressers at	$39.75

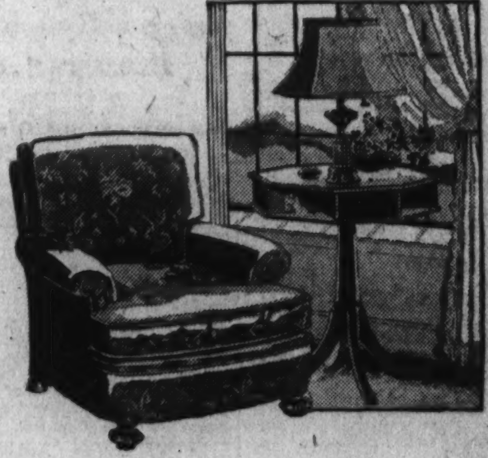

Be On Hand Tomorrow And SAVE!

MAYER & CO.

Seventh Street *Between D and E*

PARKING SERVICE

Drive Directly to Our Rear Entrance. An Attendant Will Park Your Car.

A. C. Munday And Wife Die On Same Day

Rites Held in Covesville for Two of County's Oldest Citizens.

Charlottesville, Va., May 5 (Spl.). Two of the oldest residents of Albemarle County, Mr. and Mrs. Alexander C. Munday, died yesterday at Covesville within 12 hours, and the double funeral was held at 1:30 p. m. today from the Cove Presbyterian Church. The pastor, the Rev. J. C. Johnson, officiated, assisted by the Rev. J. C. Mann, of the Baptist Church. Interment was in the family cemetery.

Mr. Munday had been ill for two weeks with a severe cold, which developed into bronchial pneumonia. Mrs. Munday suffered a stroke of paralysis Monday.

Mr. Munday, 84, was a lifelong resident of Albemarle. His wife was 88.

They were married 63 years ago. Surviving children are Mrs. William Lohmeyer, of Baltimore; John Munday, of Cape May, N. J., and Arthur Munday, of Monroe, Va. There are nine grandchildren and five great-grandchildren.

Mr. Munday also leaves two sisters and one brother, Mrs. Mollie W. Norvelle, of Covesville; Miss Eliza B. Munday, of this city, and Leslie Munday, of Baltimore. Mrs. Munday is survived by one brother.

Cumberland Woman Show Judge.

Cumberland, Md., May 5 (Spl.).—Mrs. W. Bladen Lowndes, president of the Maryland Federation of Garden Clubs, has accepted an invitation to act as judge for the flower show under the auspices of the Garden Group of the Cumberland Woman's Civic Club in Emmanuel Church Parish House, June 6 and 7.

DIED

BENNER—On Friday, May 4, 1934, at her residence, 1338 Geranium street northwest, BERTHA MAY, beloved wife of Harvey A. Benner.
Services at the above address on Monday, May 7, at 3:30 p. m. Interment Rock Creek Cemetery.

BRANDAU—On Thursday, May 3, 1934, at her residence, 1205 I street northeast, ELIZABETH, beloved wife of John Brandau, aged sixty years.
Funeral from St. Matthew's Lutheran Church, Fifteenth and Kentucky avenue southeast, on Monday, May 7, at 9 a. m. Relatives and friends invited. Interment Prospect Hill Cemetery.

FAGAN—On Saturday, May 5, 1934, at Providence Hospital, JOSHUA BIXLER, beloved husband of Mary A. Fagan and father of Rae F. Denan and Charles M. Fagan, and brother of Mrs. James S. Maddux, Clarence C. and Frank M. Fagan, late residence, 302 Taylor street northwest.
Funeral from the W. W. Chambers Co. funeral home, 1400 Chapin street northwest on Monday, May 7, at 2:30 p. m. Relatives and friends are invited. Interment Rock Creek Cemetery (Williamsport, Pa., paper please copy.)

FLETCHER—On Friday, May 4, 1934, at Sibley Hospital, WILLIAM T., beloved husband of Annie Fletcher, aged sixty-three years.
Funeral from his late residence, 1326 S street southeast, on Monday, May 7, at 2:30 p. m. Relatives and friends are invited to attend. Interment at Cedar Hill Cemetery.

KLEMROTH—On Saturday, May 5, 1934, at Barcroft, Va., EDGAR H. KLEMROTH, in his ninety-seventh year.
Remains resting at Joseph F. Birch Son's funeral home, 3034 M street northwest, where services will be held on Tuesday, May 8, 1934, at 2 p. m. Interment at Arlington National Cemetery.

MARTIN—Suddenly, on Thursday, May 3, 1934, HUGH VIRGIL, beloved husband of Julia E. Martin (nee McPherson) and father of George M. Martin.
Funeral services from the W. W. Chambers Co. Southeast funeral home, 517 Eleventh street southeast, on Monday, May 7, at 2:30 p. m. Relatives and friends are invited to attend. Interment at Cedar Hill Cemetery.

MACAULAY—On Thursday, May 3, 1934, at Washington Sanitarium, Takoma Park, Md., Elder KENNETH A. MACAULAY, of Nashville, Tenn.
Funeral from the W. W. Chambers Co. funeral home, 1400 Chapin street street northwest, on Monday, May 7, at 2 p. m. Relative and friends are invited to attend. Interment in Washingoon Memorial Park Cemetery.

MARTIN—On Saturday, May 5, 1934, at her late resident, 2711 Thirty-second street southeast, PETRONELLA, beloved wife of Frank S. Martin and mother of Mrs. Anna P. Smith, Mrs. Iona Mazynski, of Washington, D. C., and Al F. Martin, of Lewiston, Me., and Mrs. Marion Dziembowski, of Worcester, Mass.
Funeral from above residence on Tuesday, May 8, at 8:30 a. m.; thence to St. Francis Xavier's Catholic Church, where high requiem mass will be offered at 9 a. m. for the repose of her soul. Relatives and friends are invited to attend. Interment Worcester, Mass., on Wednesday, May 9, at 11:30 a. m. Lewiston (Me.) and Worcester (Mass.) papers please copy. Services by W. W. Chambers Co. Southeast funeral home.

PARKER—On Friday, May 4, 1934, at 2 Sixth street northeast, ELIZABETH BROWN, widow of Charles Parker.
Remains resting at Zurhorst funeral parlors, 301 East Capitol street. Funeral services and interment at Providence, R. I.

RADCLIFFE—On Friday, May 4, 1934, at her residence, 1675 Thirty-first street northwest, JESSIE WALKER, wife of the late Rev. Dr. Wallace Radcliffe.
Services at Georgetown Presbyterian Church, 3115 P street northwest, on Monday, May 7, at 2:30 p. m.

STEWART—On Saturday, May 5, 1934, at the residence of her daughter, Mrs. William H. Wilson, 370 Belaire avenue, Clarendon, Va., AGNES, beloved wife of the late Joseph Stewart. She is survived by four daughters, Mrs. William H. Wilson, Mrs. Margaret Riggles, Mrs. William E. Smith, Mrs. Francis Wells, and one son, John M. Stewart.
Funeral arrangements will be announced later.

STEWART—On Thursday, May 3, 1934, at Children's Hospital, FLORENCE L., beloved daughter of Elmer W. and Corinne I. Stewart.
Funeral from her parents' residence, 302 C street northwest, on Monday, May 7, at 11 a. m. Relatives and friends are invited to attend. Interment Cedar Hill Cemetery. Services by W. W. Chambers Co.

SWEENEY—On Friday, May 4, 1934, at his residence, 306 S street northeast, JOHN J., beloved husband of Margaret R. Sweeney.
Funeral from his late residence on Monday, May 7, at 8:30 a. m.; thence to St. Martin's Church, where requiem mass will be said at 9 a. m. Interment at Arlington National Cemetery. Relatives and friends invited.

THOMPSON—On Friday, May 4, 1934, at her residence, 620 Evarts street northeast, ELIZABETH RHODA, widow of George C. Thompson and beloved mother of George, John, Percy, Cecil and Sidney Thompson.
Funeral services at St. Mark's Church, Third and A streets southeast, Monday, May 7, at 2 p. m. Interment Glenwood Cemetery.

FUNERAL DIRECTORS

JAMES T. RYAN
317 PA. AVE. S.E. Atlantic 1700.

J. WILLIAM LEE'S SONS CO.
FUNERAL DIRECTORS
CREMATORIUM
4th st. and Mass. ave. ne. Lincoln 5200.

CHAS. S. ZURHORST
301 EAST CAPITOL ST. LINCOLN 0372.

Frank Geier's Sons Co.
1113 SEVENTH ST. N.W. Telephone
Modern Chapel. NATIONAL 2473.

THOS. S. SERGEON
1011 7TH ST. N.W. Telephone Natl. 1090.

FUNERAL DESIGNS

GEO. C. SHAFFER 900 14TH ST. NW.
Expressive Floral Emblems. Phone
Moderate prices. Open eve. & Sun. Nat. 0106

GUDE BROS. CO., Florists
1212 F STREET National 4276.
APPROPRIATE FUNERAL DESIGNS.

Retiring President

DR. W. A. KEPNER, of the University of Virginia, who retired yesterday as president of the Virginia Academy of Science.

Dr. Ida Sitler Heads Science Group in 1935

Virginia Academy Elects to Close Meeting at Harrisonburg.

Harrisonburg, Va., May 5 (Spl.). Dr. Ida Sitler, of Hollins College, was chosen President-elect of the Virginia Academy of Science at the close of the twelfth annual session today at the State Teachers College. She will assume office at the next meeting of the academy, at the University of Richmond, May 3-4, 1935.

Dr. William T. Sanger, president of the Medical College of Virginia, who was chosen last year, assumed the presidency today, succeeding Dr. W. A. Kepner, of the University of Virginia, who presided over the sessions here. Dr. R. E. L. Miller, of the Medical College of Virginia, was re-elected secretary-treasurer.

Section leaders chosen were:

Astronomy, mathematics and physics—Dr. C. L. Albright, University of Richmond, chairman; Miss Mary J. Cox, Hollins College, secretary. Biology—Dr. R. B. Carroll, Virginia Military Institute, chairman; Dr. H. G. Walker, Virginia truck experiment station, Norfolk, sub-chairman; Professor George W. Chappalear, Harrisonburg, secretary. . Chemistry—Dr John H. Yoe, University of Virginia, chairman; Dr. Robert E. Hussey, Virginia Polytechnic Institute, secretary. Education—Dr. W. J. Gifford, Harrisonburg, chairman; Dr. A. M. Jarman, University of Virginia, secretary.

Geology—Dr. William McGill, University of Virginia, chairman, Dr. M. H. Stowe, Washington and Lee University, secretary. Medical sciences—Dr. J. E. Kindred, University of Virginia, chairman; Dr. H. P. Hoag, Medical College of Virginia secretary. Psychology—Dr. John McGinnis, Hollins College, chairman; Dr. R. C. Sommerville, Lynchburg College, secretary.

The Academy by resolution, endorsed the bill now before Congress to prevent manufacture, sale or shipment of adulterated or misbranded food, drink, drugs, cosmetics and to regulate the traffic therein and prevent false advertisement. The Academy considered this bill more reasonable and adequate for meeting present conditions than the present pure food and drug act.

A committee was named to secure a depository for the miscellaneous biological collection of Harold I. Bailey, who wishes to give it to the State. This collection includes a library of 3,000 titles, said to be the second finest in the country. The Academy also voted to split the psychology and education section and to consider the formation of a new section for teachers of elementary and secondary science.

At the conclusion of the session, the botany group went on its annual week-end foray into the George Washington National Forest, while the geology section went on its annual field trip. More than 400 scientists and teachers attended the two days sessions.

Tar Barrel Blast Burns Woman, 27

Pittsylvania Wife May Die; Husband Also Hurt.

Danville, Va., May 5 (Spl.).—Her body sprayed by flaming tar when a barrel exploded, Mrs. J. A. Scarce, 27, of Climax, Pittsylvania county, was near death tonight at Memorial Hospital here.

Her husband was treated for badly burned hands as he attempted to extinguish the flames.

The tar barrel had stood in the warm sun all day when a piece of lighted paper was used to start a fire under it. Fumes ignited and there were a roar and flash which engulfed Mrs. Scarce, who was standing close by.

DIED

WHITE—On Friday, May 4, 1934, MARY JOSEPHINE, beloved daughter of the late Michael and Mary White.
Funeral from her late residence, 808 Madison street northwest, on Monday, May 7, at 8:30 a. m. Requiem high mass at the Church of the Nativity at 9 o'clock. Relatives and friends invited. Interment at Mount Olivet Cemetery.

WILSON—On Saturday, May 5, 1934, at his home in Chicago, CLAIBORNE ALBERT, husband of Lenora Root Wilson and son of the late William James and Maria Lloyd Wilson, formerly of Washington, D. C.
Funeral and interment at Chicago, Monday, May 7.

WINSHIP—On Friday, May 4, 1934, at her residence, 1688 Thirty-first street northwest, ALICE VIRGINIA, widow of Henry Clay Winship.
Funeral services at the residence on Monday, May 7, at 11 a. m. Interment Oak Hill Cemetery.

WOODWORTH—Suddenly, on Saturday, May 5, 1934, at her late residence, 613 Maryland avenue southwest, SARAH ANN, beloved wife of the late James Woodworth, and mother of Laura Kinghorn, of Washington, D. C.; James Harvey Woodworth, of Grand Junction, Colo.; William B. Woodworth, of Glade Park, Colo.; Glenn Richard Woodworth, of Spokane, Wash. She is also survived by 15 grandchildren.
Remains resting at the W. W. Chambers Co. Southeast funeral home, 517 Eleventh street southeast. Notice of services later.

Church Marks 142d Birthday By Ceremonies

Hyattsville Religious Unit Dates Back to Days of Roger Williams.

The 142d anniversary of the founding of the Memorial Methodist Episcopal Church, Johnson avenue, Hyattsville, will be celebrated today at 11 a. m.

The Rev. Dr. Benjamin W. Meeks, superintendent of the Washington District of the M. E. Church, will deliver the sermon. A special program of music will be presented by the choir, under the direction of Miss N. Louise Charlton. Miss Mildred Mullikin, of Washington, will preside at the organ.

A history of the church compiled by its pastor, the Rev. U. S. A. Heavener, shows that it was organized in 1792, with 40 members at the conference the following year. The first church, McKendree Chapel, was built about 1796, being located on Ross street, Bladensburg, a few feet west of the old stone jail, erected during the Civil War.

Built in 1902.

The present church was built by Roger Bellis, in 1902, under the leadership of the Rev. L. P. Chastani, at a cost of $11,000. It has been renovated and two rooms added under the present pastorate at a cost of $2,400.

In connection with the anniversary celebration today a pamphlet containing a history of the church, pictures of the present building and of various individuals will be distributed. Dr. Heavener now is ending his sixth year as pastor of the church.

Dr. Heavener says that his research makes Bladensburg "quite certainly the starting point of Methodism in Prince Georges County."

Quotes Dr. Waters.

He quotes the autobiography of William Waters, America's first native Methodist preacher, and the first known Methodist minister to enter Prince Georges County, as follows:

"Seventeen months after my conversion, left Baltimore Town, October, 1772, with Roger Williams, for a preaching mission in Virginia, and spent our first night in Bladensburg. The landlord was exceedingly attentive to us, and received our word of exhortation with apparent thankfulness, but appeared utterly a stranger to heartfelt religion* * * Monday, 20th of March, though still in a weak state of health, I set off with my friend, John Tunnel, for Calvert County, Md. We stopped and preached at several places, as we passed through Prince Georges."

Waters' body lies buried four miles north of Falls Church, Va., near the Chain Bridge, and in sight of the American University. The Virginia Conference of the Methodist Episcopal Church, in session in Alexandria in 1892, and presided over by Bishop J. N. Fittzgerald, took steps for the erection of a monument over Waters' grave. This was done and a heavy iron fence built around the plot.

Mother of Infant Girl Abandoned in Petersburg Sought

Petersburg, Va., May 5 (Spl.).—An infant girl, about three months old and weighing nearly 11 pounds, was abandoned on the porch of J. H. Andrews' home here last night.

It was taken to the Petersburg Hospital. No clew to the child's identity has been found by police seeking her mother.

The infant was well clothed and with it were some additional clothes and two bottles of milk.

Kensington Baptist Contest.

The Woman's Missionary Society of the Kensington (Md.) Baptist Church will hold a stewardship declamation contest today at 11 a. m. Contestants are Mary Alice Ames, Louise Carr and Dorothy Carter. The winner will compete with winners from the other Baptist churches in Montgomery County to enter the Western Baptist Association contest June 1.

Shearing Is Started On Eastern Shore

Wool Experts to Lecture This Week on Prices.

Chestertown, Md., May 5 (Spl.).—Large sheep farmers of Kent and other Eastern Shore counties are preparing to begin shearing operations which, it is believed will produce approximately 500,000 pounds of wool in the State at large. Many farmers will dispose of their wool through the wool pool of the Maryland Farm Bureau Federation, which guarantees a certain price and a refund on wool not used.

Experts of the Farm Bureau and of the University of Maryland Extension Service will, next week, deliver a series of addresses at strategic points to instruct farmers in getting the most for their output.

Kent, Queen Anne and Talbot are the chief wool-producing counties on the Eastern Shore. Stockton Startt, county treasurer of Kent, and other large growers in this vicinity will attend a parley at Centerville next Friday, the first meeting being held at Easton, the preceding day. A western Maryland meeting will be staged at Westminster, May 15.

Kump Orders 800 Convicts to Roads

Moundsville, W. Va., May 5 (Spl.). Resulting from a conference here with members of the State board of control and penitentiary officials, Gov. H. G. Kump has directed the State road commission to enlarge its prison camps immediately, so as to accommodate 800 convicts.

The action was decided upon because of the seriously crowded condition of the penitentiary. Transfer of the prisoners will take place as soon as the road commission can complete the necessary arrangements.

Construction of a secondary State penitentiary is an imperative necessity in the opinion of Gov. Kump, who stated, however, that funds for it are neither available nor in sight.

Health Groups Will Fete Mother's Day

Fredericksburg Luncheon Set for Saturday.

Fredericksburg, Va., May 5 (Spl.). The Fredericksburg and Stafford County Health Association will combine with the Spotsylvania and King George organizations to give a Mother's Day luncheon at 12:30 p. m., Saturday in the Sunday school room of the Fredericksburg Baptist Church.

The fact that the percentage of mortality of mothers at childbirth is greater in the United States than in any other other civilized country in the world, and that Virginia's death rate in such cases is among the highest of any State in the Nation will be emphasized by prominent speakers from the Bureau of Public Health in Washington and the University of Virginia.

Special guests will include Mrs. Thomas Wheelwright, member of the National Board of the Red Cross; Miss Edith Mastin, head of Public Health Nursing in Virginia, and Mayor R. J. Payne, of Fredericksburg.

Plane Carrier's Test Run Starts Tuesday

Newport News, Va., May 5 (AP).—The U. S. S. Ranger, giant airplane carrier, will steam off from the yard of the Newport News Shipbuilding & Dry Dock Co. at 5 a. m. Tuesday for an extended Naval trial off the New England Coast preparatory to her acceptance by the United States Navy.

The trip, which is the giant new vessel's second trial run, will take from eight to 10 days. The initial builder's trials were met successfully early this week.

V. F. W. Forms Junior Unit.

A junior order to be known as "Sons of Veterans of Foreign Wars" is being organized by the Takoma Park Post, Veterans of Foreign Wars, Commander A. B. Ground announces. Membership is open to sons of veterans who served on foreign soil or with the Navy in foreign waters.

Thousands Will Attend Mass in Memory Of Father White, Maryland Church Pioneer

Direct Heir of Brother of Washington to Conduct Rites.

Leonardtown, Md., May 5 (Spl.).—Two thousand visitors are expected at the open-air mass to be celebrated at the Father Andrew White Memorial, near St. Marys City Tuesday at 11 a. m.

The celebrant of the mass will be The Rev. Richard B. Washington, a direct descendant of Lawrence Washington, brother of George Washington. The Mass of the Angels will be sung by the parochial and high school children of St. Marys County, 300 in number.

Many of the children are descendants of the families who assisted Father White at mass in the first church, which was an Indian hut, the location of which has been found.

Civil Celebration.

William Franklin Sands, president of the Pilgrims of St. Mary's, which has a branch in Washington, will be present. Mrs. Aubrey Gardiner, of Chaptico, is chairman of the St. Marys County branch of the Pilgrims. She and several committees have arranged for entertainment and luncheon.

Following the mass there will be a civil celebration in concert with the society of the Ark and the Dove.

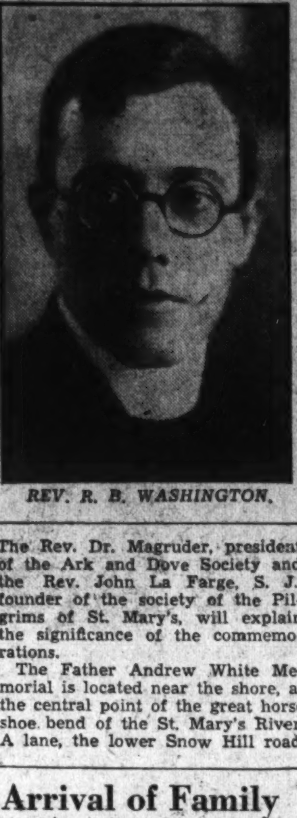

REV. R. B. WASHINGTON.

The Rev. Dr. Magruder, president of the Ark and Dove Society and the Rev. John La Farge, S. J., founder of the society of the Pilgrims of St. Mary's, will explain the significance of the commemorations.

The Father Andrew White Memorial is located near the shore, at the central point of the great horse shoe bend of the St. Mary's River. A lane, the lower Snow Hill road,

Ceremony Set Tuesday at Memorial Near St. Marys City.

leads off from the State road directly to the memorial, the site of which is the gift of Mr. and Mrs. Warren Dunbar, of St. Marys City. The grounds have been landscaped and shrubbery planted and many tall cedars and pines have been left standing nearby. There is a fine view of the bay, where the Ark and Dove rode at anchor.

Plan to Restore Chapel.

Across the water to the west stood the Indian village, and on the crest of the southern point stands the newly constructed replica of the first Maryland State house. Three hundred yards south of the Statehouse a rod set in a field marks the site of the original brick chapel built in 1639 by Father Copley, as a successor to the first church which was one of the larger Indian huts.

This original chapel site has not been acquired, but it is hoped to purchase the land and erect a replica of the original first church, which was dedicated to St. Ignatius, patron saint of Maryland. The Maryland Knights of Columbus are the leading contributors to the fund for the restoration of this church.

The Father Andrew White Memorial Altar was dedicated May 27, 1933.

W. & L. Inducts 12 In Sigma Delta Chi

Brooklyn Man Is Initiated as Associate Member.

Lexington, Va., May 5 (Spl.).—John E. Allen, editor of Linotype News, Brooklyn, was made an associate member of Sigma Delta Chi, National professional journalism fraternity, by the Washington and Lee Chapter here last night, Eleven students were initiated into active membership at the same time.

Mr. Allen was the principal speaker at a banquet following the initiation ceremony. Stephen C. McDonough, of the Washington Bureau of the Associated Press, and his associate, W. G. Anderson, were guests of honor.

Other features were the presentation of a gift from the chapter to Prof. William L. Mapel, head of the Lee School of Journalism at Washington and Lee for the past four years, who has resigned to go into active newspaper work, and the awarding of the annual Sigma Delta Chi scholastic award, won this year by Arthur T. Gunn, of Danville, Va.

Longdale Postmaster Named.

Emmett E. Overstreet was appointed postmaster yesterday at Longdale, Alleghany County, Va., the Associated Press reports.

Arrival of Family Auto Cures Hens Of Homesickness

Williamsport, Md., May 5 (Spl.). Mrs. Alice Lloyd is convinced that even chickens get homesick.

Mrs. Lloyd is moving from here to Marlowe, W. Va., and sent her flock of chickens to their new home several days in advance of the actual moving.

When she arrived, the rooster looked the car over and, being satisfied, called the flock or hens, and soon they were all over the car and inside. When Mrs. Lloyd came out several hours later she found one of the hens had pulled her coat from a seat and laid an egg in it.

Wreck of Cattle Train Results in Two Suits

Danville, Va., May 5 (Spl.).—Two libel suits, one in the Pittsylvania County Circuit Court and the other in the Danville Corporation Court, each asking $10,000, were filed today by Philip Greenberg against the Register Publishing Co. and Rorer A. James.

It is understood the suits bear on newspaper accounts of a freight wreck on the Southern Railway a year ago, when many cattle were killed. Greenberg was engaged after the wreck to remove a quantity of live stock and chickens.

Pollard's Portrait On Exhibit Today

Public Works Painting to Hang in Richmond.

The portrait of former Gov. John Garland Pollard that is to be hung in the Virginia capitol will be placed on exhibition here today at the National Museum, the Associated Press reports.

Executed by Miss Sewell Johnson, of Washington, the painting was selected this week by the Virginia Art Commission for a place in the Richmond executive offices.

On display with the painting will be a bust of former Gov. Pollard, by Charles Farrar, also of Washington. Both were done as Public Works of Art Projects.

Evison Harvard Lecturer.

Herbert Evison, of Silver Spring, Md., will lecture tomorrow before the class in National planning at the Harvard University School of City Planning, it was announced yesterday. For the past five years Mr. Evison has been executive secretary of the National Conference On State Parks.

Students Sing "St. Paul."

Miss Ruth Sherman Jones, of Olney, Md., will lead the Western Maryland College Choir in a presentation of Mendelssohn's oratorio, "St. Paul," this afternoon in the alumni hall at the college.

Parley Is Set On New Deal

W. & L. Commerce School to Sponsor Meeting This Week.

Lexington, Va., May 5 (Spl.).—Offering the general public and students of Washington and Lee University an opportunity better to understand the New Deal, the school of commerce and administration will sponsor a conference on the National recovery program here Thursday and Friday.

Six addresses will be made by members of the faculty Thursday night and in the daytime Friday. The conference ends Friday night with a discussion of the agricultural adjustment program by Edward O'Neal, of Chicago, president of the American Farm Bureau Federation. Mr. O'Neal's subject will be "The Agricultural Readjustment Program."

An alumnus of Washington and Lee's class of 1898, Mr. O'Neal also will attend a reunion of his college fraternity, Phi Kappa Psi, while in Lexington. As a student he was a member of the university football team in 1895 and 1896.

General aspects of the recovery program, money and credit, employer-employe relationships, and constitutional and economic problems arising under the NRA, will form the basis of papers to be read by faculty members of the school of commerce and administration. All sessions of the conference will be held in Lee Chapel and are open to the public.

Loudoun CWA Work Transfer Approved

Leesburg, Va., May 5 (Spl.)—Approval has been given the transfer of unfinished CWA work on the addition to the Loudoun County clerk's office and the uncompleted work on county schools to the Federal Emergency Relief Administration, according to J. T. Hirst, county project engineer.

One thousand dollars may be allocated for labor on the clerk's office projects and $2,000 for the school work, Mr. Hirst said.

Eustice Bryant, 66, Buried in Stafford

Fredericksburg, Va., May 5 (Spl.). Funeral services for Eustice Bryant, 66, of Stafford County, who died Thursday, were conducted today by the Rev. Lloyd Boutyard.

Mr. Bryant is survived by his wife, seven children: Allen Bryant, of Philadelphia; Mrs. Leona Heflin, of Washington; Mrs. Alice Huffman, of Stafford Courthouse; Burrell Bryant, of Philadelphia; Ashton Bryant, of Stafford County; Mrs. Mary Graninger, of Fredericksburg, and Mrs. Martha Ennis, of Falmouth; three brothers, Eugene Bryant, of Occoquan Village; Alex Bryant, of Roseville, and John Bryant, of King George Courthouse, and one sister, Mrs. Irene Smith, of Clifton Forge.

ALWAYS A Better Funeral
at DEAL FUNERAL HOME
For Less Money

Ask Your Neighbor
Thousands of families have had the Deal Service here in Washington who will verify this statement.

Deal Originated a Complete
(In Washington)
Funeral for $75

An undisputed fact---Our prices are the lowest in Washington, quality and service considered.

$265 for This Complete Funeral

Truly an unheard-of price for a metal half-couch casket. In our opinion, $500 would be considered a reasonable price for this casket. Our price, $265 for the funeral complete and includes metal half-couch casket, full baronet silk interior, extension-bar handles, engraved name plate, embalming by competent men, washing, dressing, shaving if necessary, advertising the death notice, hearse, two Cadillac limousines, rugs, chairs, scarf for the door, candles, candelabra and removing from any city hospital or home. $265 COMPLETE. NO EXTRAS.

DEAL FUNERAL HOME
PHONE LINCOLN 8200—8201
For Reference Ask Your Neighbor

Chambers
One of the Largest Undertakers in the world

I Claim THE FINEST FUNERAL IN THE WORLD for the Money

How do we do it? We conduct most of the funerals in Washington; we buy our merchandise in carload lots and we have 6 chapels, 12 parlors, 17 cars, hearses and ambulances.

W. W. CHAMBERS

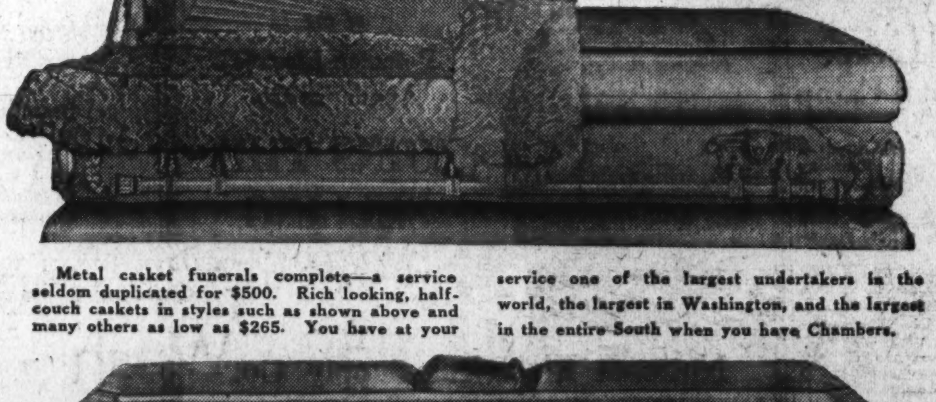

Metal casket funerals complete—a service seldom duplicated for $500. Rich looking, half-couch caskets in styles such as shown above and many others as low as $265. You have at your service one of the largest undertakers in the world, the largest in Washington, and the largest in the entire South when you have Chambers.

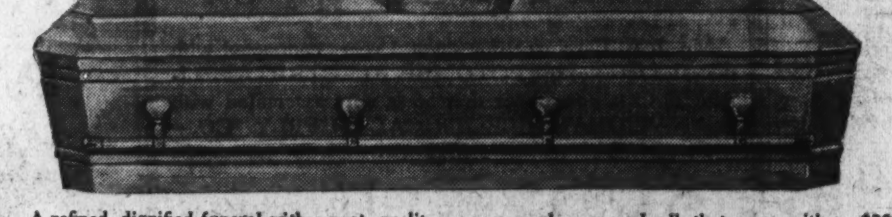

A refined, dignified funeral with a neat, quality casket such as this with any color cloth covering—cars, hearse and all that goes with a $300 funeral for only $95.

DON'T FORGET!—We can give you a Complete Funeral, cars and all for $75

THE GREATER CHAMBERS CO.
1400 CHAPIN ST. N.W. Call Columbia 0432
517 11TH, S.E. Call Lincoln 4477

NRA

Kann's

Penn. Ave.—Eighth and G Sts.

Third Floor

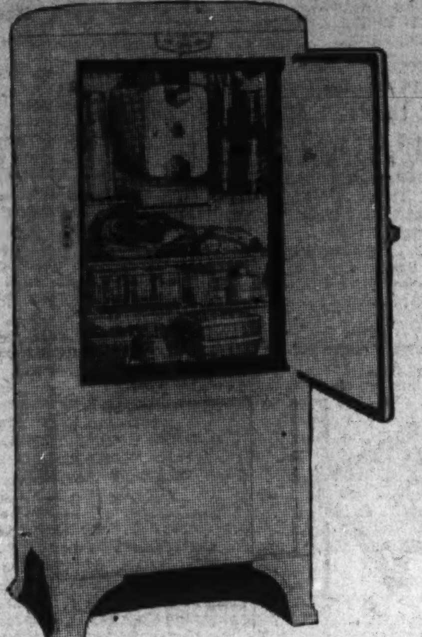

Own a Master 434

FRIGIDAIRE

Only $157.50

—These beautiful refrigerators are finished in sparkline white "Dulux." They are operated by the famous 2-cylinder super-powered Frigidaire compressor, and use no more electric power than the ordinary light bulb, and they're equipped with

- Cold Control for faster freezing.
- Automatic Defrosting.
- Frigidaire Searvashelf.
- Automatic Tray Release.
- Automatic Interior Lighting.
- Utility Basket, and other features.

Nothing Down! 20c a Day!

ON THE METER ICE PLAN

—Your own good judgment will tell you that this is an extremely attractive offer for an electric refrigerator of such utility, convenience and economy.

Kann's—Street and Third Floors

SLIP COVERS

Ready-Made

$2.89 Ea.

For Wing, Buttonback, English Lounge, Cogswell, Club, and Princess Chairs. Also regular size Davenport

—The materials are striped jaspe and plain homespun with box-pleated front, side flounces, and contrasting bindings.

Special Offer — —Made-to-order slip covers for any size 2-piece living room set, including four separate cushions, of plain jaspe, or striped nearlin, for........ $12.95

•

Special Sale of Reg. 59c

WINDOW SHADES

—"Lakewood" Holland, "Antex," and "Shadex" shades, 3 ft. wide by 5 ft. 9 in. long. The "Antex" and "Shadex" of crackless fabrics. 39c Ea.

Other Shades, specially priced at.....69c, 99c and $1.29 ea.

Kann's—Third Floor

Felt Base RUGS

9x12 and 9x10½ Ft.

—Practical, cool looking rugs for summer. Every rug perfect, easy to keep clean, each packed in a separate carton. In bright colorful designs including the popular tile and carpet patterns. $4.99

7½x9 Ft. ....$3.95 6x9 Ft. $2.95

Felt Base Floorcoverings

—In a variety of patterns and colors, perfect qualities, cut from full rolls. Please bring floor measurements. 29c Sq. Yd.

Kann's—Third Floor

It's Mothers' Hat Week at Kann's

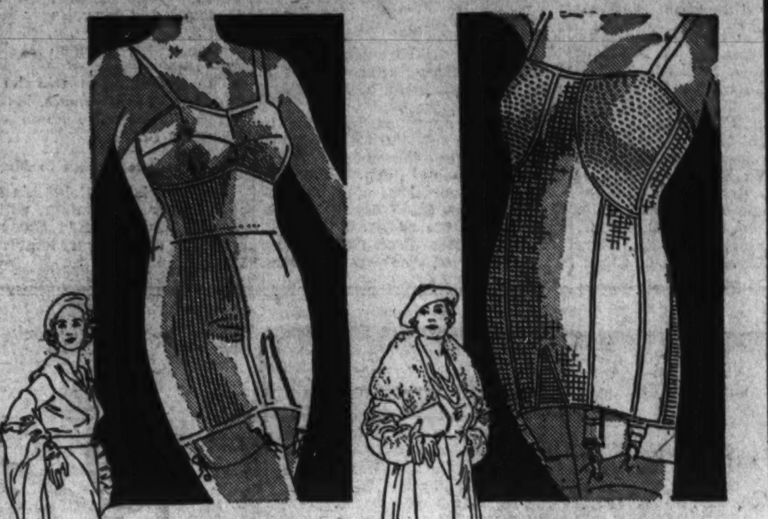

—the no-longer slender figure (scales about 175) needs a two-way stretch Nemolastik . . . the perfect "bulge" remover—No. 767 . . . $7.50

—(Matching Brassiere, No. 200-67 . . . $2.00.)

Sizes 28 to 38.

—the larger figure that depends on a corset for abdominal support requires Wonderlift . . . figure wonder-worker

—No. 96-660, $6.50. (Short Model No. 14-660.)

Sizes 37 to 50.

NEMO WEEK

Features These Two Specials In Foundation Garments

At $6.50 *and* $7.50

—Nemo-flex has specially created for Nemo Week these new foundation garments for the type of figures described above. Each foundation handsomely solves the problem of "streamlining" your figure to look its best in the new season's clothes. Come in and look over these new Nemo-flex garments and let us help you decide which one is best for your type.

Last 2 Days of Our May Corset Sale, Featuring Three Special Groups at—$1.99—$2.99—$3.89

Kann's—Second Floor

We're Planning to Help You

Give Mother a Happy Surprise With One of These

Smart STRAWS

Here at Only

$5

—She may appreciate something she can wear more than any other gift. Bring her down to find a becoming hat that will seem "just made for her," among these charming models. Here are flattering brimmed styles that she will adore. And a range of head sizes from 22½ to 24 in.

Kann's—Second Floor

2 More Days of Our May Lingerie Sale!

Featuring Crepe La Rue

"Seamprufe" SLIPS

$1.69

Misses' and Women's Sizes

—Brassiere, bodice, and "Hollywood" tops, also built-up shoulder styles. In lacy, tailored, appliqued, and hemstitched styles. Many with shadow panels. In white, tea-rose, and street shades.

Other Special Values in the Sale

- Silk Shadow Panel Slips, Sizes 34 to 44.....99c
- Sample Silk Undies, $3.95 Values.....$2.99
- "Peter Pan" Gowns, and Lounging Pajamas.....94c
- Philippine Embroidered Gowns of muslin.....77c
- Hand-made Printed Batiste Gowns.....54c
- Silk Crepe Negligees, in prints and plain color.....$3.79

Kann's—Second Floor

Only 2 More Days, Too, of the May Sale of Children's Wear

59c Wash FROCKS 44c

—Fresh, crisp dainty frocks, in belted and ruffled styles, of plain and figured sheer wash fabrics, in blue, pink, and green. Some with little hats to match. Sizes 2 to 6.

All Wool Sweaters

—$1.39 values. A variety of styles. 1 to 6 sizes. 98c

- Infants' Sleepers, with extra pair of shorts, 1 to 3 yrs. 79c
- Infants' Net Dresses, sizes 1 to 3.....98c
- Infants' 59c Hand-embroidered Dresses.....48c
- Boys' Sleeveless Broadcloth Suits.....58c
- Sheer Lawn and Broadcloth Pajamas, 2 to 14 yrs. 79c
- 30x40 in. Cotton Wrapping Blankets.....23c

Kann's—Second Floor

New Swagger ENSEMBLES

That Double the Smartness and Efficiency of Your Summer Wardrobe

$10.95

—Swagger ensembles have been important all Spring, and they'll be even more so when the vacation season is on. With one of these outfits you have a chic dress of smooth silk crepe, or corded silks in the most heavenly pastels, as well as white, featuring the smartest new details. The coats which accompany these dresses are of wool or silk crepes, in matching or contrasting colors, doubly efficient because they can be worn separately.

Sizes 14 to 20.

Kann's—Second Floor

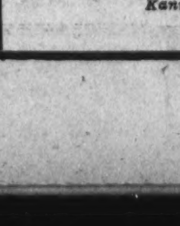

New Summer Neckwear 77c

—Many different styles in this new collection, of all organdy, net, and organdy combined with string lace. $1.00 value.

Kann's—Street Floor

Kann's Cleansing Tissue

3 pkgs. 79c

—350 sheets—9x10 in size in a package. Rainbow colored tissues.

(Street Floor)

"Hankies" 7 for $1

—Women's hand-made fine linen handkerchiefs, one and four corner embroidered and appliqued; white with colors, and street shades. Men's are full size, with handdrawn threads and colored applique corners.

Kann's—Street Floor

Local Students Take 8 Offices At Catholic U.

Capital Residents Elected, With Two Others From Maryland.

Ten out of 11 class offices of 1935 at Catholic University were captured by Washington area students in last week's elections, it was announced yesterday. Eight are residents of the Capital, with the other two from nearby Maryland.

Nine of the group were installed in offices in the School of Engineering and one in the College of Arts and Sciences.

Sidney W. Russell, son of Mr. and Mrs. Charles A. Russell, of 7616 Thirteenth street northwest, was the lone resident of the Capital City to be elected by the college group. He was named vice president of the class of 1935. The same position in the School of Engineering was taken by William E. Schuyler, jr., son of Mr. and Mrs. W. E. Schuyler, of 1775 Lanier place northwest, and George W. Mattingly, son of Mr. Wallace E. Mattingly, of 1338 Quincy street northwest, was designated secretary.

George Lewis Heads Juniors.

In the junior class, holders of all class offices for next year are from the District area, with George E. Lewis, son of Mr. J. Edward Lewis, of 1823 Monroe street northwest, as president; Charles B. Kelly, jr., son of Mr. Charles B. Kelly, of 2645 Wendover road, Hamilton, Md., as vice president; Francis L. Schmehl, son of Mrs. Helen Schmehl, of 10 Melrose avenue, Hyattsville, Md., the retiring president, as secretary, and Richard J. Boyland, son of Mr. John Boyland, of 1206 Crittendon street northwest, as treasurer.

The president of the sophomore class in the school of engineering is another Washingtonian, Joseph F. Parkhill, son of Mr. Joseph L. Parkhill, of 4325 Thirteenth place northwest. Charles D. Johnson, son of Mr. and Mrs. R. C. Johnson, of 723 K street northeast, is vice president, and Raymond L. Baker, son of Harry Baker, of 3418 Reservoir road, is treasurer.

Other Posts Filled.

Resident students at the University were elected to the other major offices. William J. Barron, of Trenton, N. J., was president of the class of 1935 in the college, and by his election automatically becomes the official class representative on the student council. John H. Hodges, of Martinsburg, W. Va., was unanimously elected secretary, and Lawrence J. Masi, of Paterson, N. J., was chosen treasurer. J. Paul Griffin, jr., of Portsmouth, N. H., was made president of the class of 1935 in the engineering school, and H. Charles Fanjul, of Havana, Cuba, is treasurer.

Paul H. Heltzel, of Warren, Ohio, was elected president of the junior class in the arts and sciences college, with James J. Bresnahan, of Uxbridge, Mass., as vice president; Mario S. Mazzuchi, of Hartford, Conn., as secretary, and George E. Mulligan, of Waterbury, Conn., as treasurer.

The sophomore class elected Neil F. Murphy, of Bristol, Conn., president. Richard B. Arnold, of Larchmont, N. Y.; Robert K. Makofske, of Hempstead, N. Y., and Philip R. Kenneally, of East Orange, N. J., were respectively named vice president, secretary and treasurer. The sophomores in the engineering school elected Leo F. Fehlner, of Dolgeville, N. Y., secretary.

31-to-635-Year Term In Kansas May Be Cut

Topeka, Kans., May 5 (AP).—Ronald Finney, key figure in the Kansas million-dollar bogus bond scandal, may receive a lighter penalty than the 31-to-635-year sentence imposed after he pleaded guilty to forgery charges last December 23.

The State Supreme Court today returned Finney's case to the trial court for resentencing, ruling that a trial judge is not required to make sentences on various counts in the same charge run consecutively, as did Judge Paul H. Heinz, who said a Supreme Court decision required it.

Carolina Forest Fires Ruin 300,000 Acres

Doughton, N. C., May 5 (AP).—Forest fires that residents said "spread faster than a man could ride a horse" appeared spent today after blackening 300,000 acres of wood and farm lands in the northwestern part of the State.

Fire brigades continued their watchfulness, but anticipated no further spread of the worst fire the section has ever experienced. Fires in the Stone Mountain-Roaring Gap elevation and the Mitchell River Valley district each cut a path about a mile wide and 15 miles long.

Former Beer Baron Fails to Win Liberty

Atlanta, May 5 (AP).—The application of Terrence J. Druggan, former Chicago beer baron, for release from the Atlanta Federal Penitentiary on the ground that he had been punished twice, today was denied by Federal Judge E. Marvin Underwood.

Judge Underwood ruled that there was no double punishment in Druggan's case, and that a writ of habeas corpus offered no remedy for the alleged wrongs he claimed to have suffered.

Middle Western Crops Menaced by Drought

Des Moines, May 5 (AP).—No relief from the drought in most sections of the Middle West was in sight today. The threat of serious crop damage continued except in parts of Kansas and Missouri.

Minnesota, Nebraska, Wisconsin, Illinois, South Dakota and North Dakota, however, continued dry except for scattered showers. Nebraska needs drenching rains if wheat, alfalfa crops and pastures are to survive, observers said.

Shell Detonator Blast Kills Fort Bragg Officer

Fort Bragg, N. C., May 5 (AP).—Capt. Clarence O'Leary, 39, Ordnance officer in charge of ammunition, died today from injuries suffered Tuesday when a shell detonator exploded in his hands.

He is survived by his widow, nee O'Hair, formerly of San Antonio, Tex., and two children. Capt. O'Leary was a native of Hammond, Wis.

California Kidnaper Given Lfe Sentence

San Diego, Calif., May 5 (AP). Frank E. Adams, 23, convicted of having taken an active part in the kidnaping and robbery March 10 of John Thaler, retired Los Angeles business man, was sentenced to life imprisonment in San Quentin Prison today by Superior Judge Lloyd E. Griffin.

Baptist Church Keeps Officers

Nine Chevy Chase Leaders Retain Positions in Annual Voting.

Nine officers of the Chevy Chase Baptist Church were reelected Thursday night at the seventh annual banquet of the church and six were chosen to fill positions vacated by resignation or expiration of incumbent terms.

The newly chosen officers are Frank R. Wheater, deacon; Mrs. Harry F. Lowe and Mrs. Earl G. Taylor, deaconesses; Joseph L. Crupper, jr., and Harry B. Reed, trustees, and J. Johnston Muir, treasurer of current expense and building fund.

Those reelected are J. T. Allison, clerk; Frank H. Jackson, financial secretary; Kenneth B. Forbes, treasurer of benevolences; George B. Fraser, superintendent of Sunday School; Charles S. Muir, Mrs. Robert F. Mancill, and George B. Fraser, members of association executive board; Mrs. Charles S. Muir, member of board of the Baptist Home for Children, and Mrs. J. P. Saffold, member of board of the Baptist Home for Ladies.

Delegates chosen for the annual meeting of the Columbia Association of Baptist Churches at First Baptist Church Monday are Mrs. Charles D. Demarest, Mrs. Loyd H. Sutton, Mrs. W. D. Henry, Mrs. J. Shirley Kines, Mrs. Robert F. Mancill, Mrs. Hugh L. Murrell, Mrs. Harold E. Burton, George B. Fraser, Charles V. Imlay, James A. Randall, and the Rev. Edward O. Clark.

Newcomb Club Picks Officers

Changes in By-Laws Are Approved at Meeting in Edgemoor.

Mrs. A. Brookhouse Foster, of Battery Park, Md., was elected president of the Newcomb Club of Bethesda Friday afternoon at a meeting in the home of Mrs. Percy Royster, in Edgmoor.

The club approved revisions in the by-laws of the Montgomery County Federation of Women's Clubs to make them harmonize with the universal membership policy which the State federation has followed for the past two years.

Other officers elected were Mrs. Charles Bouvet, vice president; Mrs. F. S. McFarline, second vice president; Mrs. J. K. O'Shaughnessy, recording secretary; Mrs. J. M. McPherson, corresponding secretary; Mrs. Roger Eisinger, treasurer; Mrs. William Ross Dellett, library director, and Mrs. Benjamin G. Potter and Mrs. B. Peyton Whalen, members of the official board.

Delegates appointed for the annual meeting of the county federation in Poolesville May 17 are Mrs. William Ross Dellett, Mrs. Jesse Stoddard and Mrs. Roger Eisinger. Mrs. J. S. Hall, Mrs. J. B. McPherson and Mrs. Norman Miller will act as alternates.

The new officers will be entertained Friday afternoon, May 18, at a reception at the home of Mrs. Bernhard Spille.

Graduate Nurses to Meet.

The District of Columbia Graduate Nurses Association will meet in the American Red Cross headquarters auditorium tomorrow at 8:15 p. m.

Man Who Beat Students Is Sentenced for Life

Colorado Springs, May 5 (AP). William Drew, 35, colored, who admitted to officials he beat and robbed Georgia Lindley and James O'Brien, college students, was sentenced to life imprisonment today by District Judge John C. Young.

George Williams, colored, who also admitted participation in the assault April 15, will be arraigned later.

Priest to Seek House Seat Left by Browning

Huntingdon, Tenn., May 5 (AP). Marshall Priest, automobile dealer and former State legislator, said today he would seek the Democratic nomination for Congress to succeed Gordon Browning, who announced for the nomination to the U. S. Senate against Senator Nathan L. Bachman.

FINE PLAYER-PIANO
One of the World's Best

Originally Sold for $600

This wonderful instrument, all in fine condition, will be sold for the balance due on contract, now in default. A great bargain for some one who will enjoy a nice player and continue the few small remaining monthly payments.

W. W. KIMBALL CO.
721 Eleventh St. N.W.
3 Doors North of Palais Royal

L. L. PERKINS
WILL BOND YOU.
United States Fidelity & Guaranty Co.
Phone National 0913. 1415 K st. nw.

Post Want Ads Pay

CRUSADER PRICES Advance 40% MONDAY MAY 14

Read

This announcement is published in the interest of car owners in Washington and vicinity . . . in answer to the many, many inquiries received since the appearance of the news . . . story opposite. The new Retail Tire Code, effective May 14th, increases the price of CRUSADER Tires—40% over the present price. This is your last opportunity! If you need the new tires now or will need them this summer, take a moment now to figure how much you can save. You may buy CRUSADER Tires at the prices listed below at any Sears Retail Store up to 9:30 P. M., Saturday, May 12th.

Okeh NRA!

SEARS IS GLAD TO CO-OPERATE WITH YOU!

Sears, Roebuck and Co. takes this opportunity to announce to the public and to the trade that it will be glad to co-operate with the N. R. A. in observing the new Retail Tire Code to go into effect May 14th.

MINIMUM PRICES SET ON TIRES BY JOHNSON'S ORDER

Emergency Clause Invoked for First Time on National Scale.

EDICT TO BECOME EFFECTIVE MAY 14

No Guarantee to Be Offered Public Except 90-Day Promise Against Defects.

By the Associated Press.

Hugh S. Johnson today issued an order declaring existence of an emergency in the retail tire trade, requiring establishment of minimum prices on tires and tubes. The emergency will start May 14 when the already approved code for the trade goes into effect.

An important provision of the order was that no warranty or guarantee could be offered tire buyers except a 90-day guarantee against defects in material and workmanship. This is understood to be an alternative to agreement within the industry as to what form of warranties should be applied.

With the order, N. R. A. issued a bottom price scale for every size and grade of tires and tubes manufactured and sold at this time. The prices begin with automobile balloon casings at $4.70 for class A, $4.10 for class B and $3.30 for class C. These prices are for size 28x4.75-19. Tubes for that size tire must be sold at or above $1.48, $1.28 and $1.11 for the three grades.

The expectation of N. R. A. officials is that rising raw material prices and other causes will tend to bring the emergency arrangement in the tire industry to an end within a reasonable time.

The prices, Johnson's order said, shall be the "net realized price," meaning the actual sum realized from the transaction after any trade-in allowance or any other form of allowance or any cash or trade discount. There is no prohibition on selling above the prices set and the administration believed figures above the minimum will prevail generally since they were calculated on a basis that would not even return the average dealer all of his operating expenses, let alone profit, but would serve to prevent mail order and other mass distributors from destroying the business of small dealers by drastic price reductions.

Truce Now in Effect.

The entire tire trade now is operating under a price stabilization truce which expires May 14 and will immediately be supplanted by the new order.

Prompt, Courteous TIRE MOUNTING SERVICE Without Charge!

Drive in to the well-equipped service station of any Sears store and have your CRUSADER Tires mounted free by courteous, efficient attendants.

AMPLE FREE PARKING SPACE

here are the PRESENT PRICES OF CRUSADER

They will be increased in price 40% on Monday, May 14th . . . Figure your own saving if you purchase them now!

29x4.40-21	$3.69	28x4.75-19	$4.40
29x4.50-20	3.98	29x4.75-20	4.55
30x4.50-21	4.15	29x5.00-19	4.70
30x5.00-20	$4.90		

CRUSADERS are nationally known tires—the choice of millions of car owners all over the country because they give exceptionally satisfactory service at low cost. They carry Sears famous guarantee of satisfaction, unlimited as to time or mileage. Direct low cost distribution from factory-to-Sears-to-you saves you money . . . but remember, you must buy before Monday, May 14th, to obtain the present low prices.

Sears
SEARS, ROEBUCK AND CO.

EXPERIENCED TIRE MEN TO ASSIST YOU AT ALL (3) SEARS WASHINGTON STORES

RETAIL DEPT. STORE, 911 BLADENSBURG RD. N. E.

RETAIL STORES: 714 12th ST. N.W.—3140 M ST. N.W.

OPEN FRIDAY AND SATURDAY NIGHTS UNTIL 9:30 P. M.

Druggists Open 3-Day Meeting Here Monday

Institute of Pharmacy's New Building Will Be Dedicated.

The American Pharmaceutical Associatinn will begin its annual meeting here tomorrow, and during its three-day convention will award the Remington Medal and dedicate the new building of the American Institute of Pharmacy.

Meetings for the most part, will be held in the Shoreham Hotel. The dedication exercises will be held Wednesday, and the medal bestowed Tuesday night at the grand banquet.

Sir Henry Wallace, of London, who was influential in rushing to completion the new structure, will receive the award. He is internationally known for his researches in pharmacy and medicine. The British Ambassador, Sir Roland Lindsay, is expected to attend the banquet.

Affiliated groups meeting with the association are the National Conference on Pharaceutical Research, the American Association of Colleges of Pharmacy and the National Association of Boards of Pharmacy.

Frank A. Delgado, chief of the medicinal and toilet preparations section of the Chemical Division of the Bureau of Foreign and Domestic Commerce, is chairman of the committee in charge of arrangements.

$25,000 Dillinger Reward Is Voted

Continued From Page 1.

gives the Attorney General authority to pronounce a death sentence on convicted felons.

"We are giving the Attorney General the power not merely of conviction but of destruction," said Young.

"This is an experiment. It would not be wise to extend it to persons not known as criminals, but merely suspected of devious acts."

Bounty Reduction Beaten.

A motion by Young to reduce the bounty to $10,000 was defeated, Representative Wright Patman, Texas, sponsor of the measure, and Frank Oliver, New York (Democrats), leading the fight against it.

"We ought to load every barrel in the Government shotgun," said Oliver.

The nine other Administration-backed crime bills passed yesterday by the House provide:

Robbery of member banks of the Federal Reserve system becomes a Federal crime, punishable by maximum penalties of $5,000 or 20 years' imprisonment, or both.

Provisions of the Prison Bureau act are strengthened in a bill prescribing a ten-year penalty for anyone conniving or assisting in a jail-break or riot.

To forcibly resist, impede, interfere with, assault or kill any Federal agent engaged in his official duties is made a Federal offense, with corresponding penalties, subject to jurisdiction of Federal courts.

Flight of any person across State lines to avoid arrest or prosecution on felony charges is made unlawful.

Government jurisdiction under the Federal kidnaping act is extended to persons kidnaped and held not only for ransom but for any reason, except parents kidnaping their children are exempted. A jury is permitted further to designate the death penalty for kidnaping.

Transmission interstate, not only by mail, but by telephone or any other means, of extortion demands accompanied by threats of injury or kidnaping, becomes a Federal offense.

Auto Act Extended.

Provisions of the National Motor Vehicle Theft act are extended to other stolen property, so that interstate transportation of stolen goods, securities or money, to the value of $5,000 or more, becomes a Federal offense.

Injury to, or depredations against, any Government property, wherever situated, becomes a Federal offense, amending present statutes applying only to stolen Government property. (This bill has passed only the House.)

Operation of the statute of limitations is restricted, so that in cases where indictments are found defective after the period prescribed in the statute of limitations has run, a new indictment may be returned in the next term of court. This alone of the Senate crime bills was unchanged by the House, and now goes to the President for signature.

Oklahoma Oil Strike Spreads; End Remote

Seminole, Okla., May 5 (AP).—A spreading but orderly strike movement in the Midcontinent oil fields remained apparently remote from settlement tonight.

About 850 Sinclair-Prairie workers in the greater Seminole area were joined today by between 150 and 200 rig builders in the McPherson and other Kansas fields, and by 60 rig builders here.

You May Have Your Choice

3 Apartment Grands

2 Bungalow Uprights

All Like New and in Perfect Condition

To Be Sold Monday for Small Balances Due on Contracts.

Just continue the small monthly payments and we will give you clear title to any one of these fully guaranteed instruments you prefer.

YOUR OPPORTUNITY

Are You Going to Take It?

721 ELEVENTH STREET N.W. PHONE NATIONAL 3659

KIMBALLS

The National Gallery

MORRIS SHEPPARD, father of the eighteenth amendment, Senator from Texas. Dean of Congress. Born 58 years ago at Wheatville, Morris County, Tex. Educated University of Texas, 1895-1897. Yale Law School, 1898. LL.D., Southern Methodist University. Lawyer. Elected, 1902, to Fifty-seventh Congress to fill out unexpired term of his father, the late John L. Sheppard. Elected Fifty-eighth to Sixty-second Congresses. Elected to U. S. Senate, 1913, to fill vacancy occasioned by resignation of Senator Joseph W. Bailey. Reelected, 1918, 1924 and 1930. Present term expires 1937. Sole author of eighteenth amendment which he fathered, nursed and brought to fruition. From long line of Methodist ancestors, is conscientious dry. Advocates international cooperation for peace. Chairman Senate Military Affairs Committee. Fathered first bill in Congress (1910) to establish air mail. Only Senator who observes NRA hours for staff but arrives early and leaves late himself. Holds respect of vehement wets. Exerts "personal touch" in letter writing. Valedictorian manner. Short, genteel. Dapper, well-fed. Somber. Sobriquet: 'Little Sheppard of Kingdom Come."

Such a large proportion of those who have been pictured by Mr. Robles have asked for the originals that The Washington Post is saving all these drawings to honor the requests of any future members of "The National Gallery."

Empty Cash Bag Traps Man in Extortion Plot

Lusk, Wyo., May 5 (AP).—Sheriff Will Hassed said today O. D. Demmons, 50, had admitted an attempt to extort $20,000 from Mrs. Sarah Morton, widow of a pioneer Wyoming sheep rancher.

The sheriff and Capt. George Smith, of the Wyoming highway patrol, reported Demons walked into a trap last night when he attempted to pick up a paper sack in which the money was supposed to have been left for the extortionist.

Liquor Board Slashes Price in Pennsylvania

Harrisburg, Pa., May 5 (AP).—Striking at the bootlegger, the Liquor Control Board today announced State stores will sell 12-ounce bottles of blended whisky for 55 cents, beginning Monday.

A new price list, including American types of Scotch whisky at $2 and $1.75 a fifth gallon, goes into effect on that day. The liquor is a blend of 20 per cent imported Scotch and American distillates.

Kann's

"The Avenue"—7th, 8th and D Sts.

Phone DI. 7200

In Our Men's Store

Kann's—Street Floor

Washable

Lonsdale Cotton ROBES . . . .

—This is the ideal type of robe for any man's leisure hours. Made of genuine Lonsdale Seersucker and other wash fabrics, guaranteed fast colors—two-tone stripes, three-color stripes, and fine check patterns. Carefully tailored. Shawl collar style, fringed sash, three pockets.

$3.95

Small, Medium and large sizes.

Boys' New Wash

SHORTS 89c

Khaki, White Linen, Irish Linen Checks, Nub and Block Suitings.

—Sturdy shorts for the boys' summer playtime needs. Self belted, with slash pockets. English cut, 6 to 16 sizes.

Boys Store—Second Floor

Swede Chosen For Architects' Annual Award

American Institute's Gold Medal Is Won by Ragnar Ostberg.

The gold medal of the American Institute of Architects, the highest honor annually bestowed by the institute, has been awarded for 1934 to Ragnar Ostberg, of Stockholm, Sweden, it was announced yesterday.

The medal will be formally presented to Mr. Ostberg by President Roosevelt at the White House the evening of May 17, in the presence of architects and representatives of the fine arts.

Internationally noted as the architect of Stockholm's Town Hall, hailed as a masterpiece of modern European architecture, Mr. Ostberg will arrive in New York this week. In 1926 he was awarded the gold medal of the Royal Institute of British Architects and Yale University awarded him the Howland Memorial Prize in 1930.

The medal ceremony will take place in connection with the sixty-sixth convention of the institute in Washington, May 16, 17 and 18. Officers will be elected from nominations received from the 67 chapters of the institute.

Sodality Today Holds Sacred Demonstration

A springtime sacred demonstration will be held at 5 p. m. today by the Sodality Union Shrine of the Immaculate Conception.

The Right Rev. Mgr. Thomas will preside and celebrate the Solemn Benediction. The sermon will be delivered by the Rev. George F. Strohaver, S. J., of Georgetown University.

Burial Task Made Light By 415-Pound Grocer

Knoxville, Tenn., May 5 (AP).—James M. Roller Long, 415-pound grocer, was stricken by pneumonia ten days ago.

He feared if he died it would be practically impossible to move his body downstairs from his apartment above his store. He made arrangements to be taken to the home of his pastor, the Rev. R. A. Mathis. He died there today.

Court Will Honor "Lady of Lourdes"

Catholic Daughters to Hold Rites at Bethesda.

Miss Mary C. Duffy, of South Orange, N. J., supreme regent of the Catholic Daughters of America, will be guest of honor Saturday afternoon of the Court Our Lady of Lourdes, No. 1120 of Bethesda, at a tea in the home of their regent, Mrs. Marie L. Hunter, 4100 Leland street, Chevy Chase.

Other guests invited are Representative Mary S. Norton, Mrs. Nora Fleming, of Cumberland, State regent; Mrs. Mary Kelly, Baltimore, Mrs. Gertrude Horigan, of Baltimore, Md., president of the Ladies of Charity; Mrs. Grace Sprucebank, grand regent of court, District of Columbia; Miss Mary Mattingly, president of the sodality of Washington, and Mrs. Worthington Griffith, of Gaithersburg, Md., president of the Montgomery County Federation of Women's Catholic Clubs.

Committee chairmen are Mrs. Elizabeth Lee, arrangements; Miss June Cusick, decorations; Miss Stella Brown, invitations, and Mrs. C. Louise Bowling, publicity. Mrs. Margaret Baptista, Mrs. William Buckley, Miss Lavinia Engle and Mrs. George E. Hamilton will pour tea.

ASK those who have WORN THEM

People of long experience will tell you that eyeglass satisfaction is possible only when the eye condition is accurately determined by such scientific equipment as that employed by LEESE . . . and the prescription faithfully followed by expert craftsmen . . . The largest optical establishment south of New York is at your service.

LEESE GLASSES Cost No More Than The Ordinary Kind.

Budget Payments Optional

M. A. LEESE Optical Co. Inc.

614 9th St. N.W.

QUICK RESULTS AT LOW COST *in* POST CLASSIFIED ADS

Right Reserved to Limit Quantities

MONDAY and TUESDAY at your nearest PEOPLES!

Save On Comfort Needs! Save On Health Needs! Save On Beauty Needs!

Phone DIstrict 5215

PEOPLES DRUG STORES

"ALL OVER TOWN" —the better to serve you!

37 Conveniently Located Stores in Washington, Silver Spring, Md. Bethesda, Md. and Alexandria, Va.

Pocket Knives

Your Choice..... **49c**

Several styles . . . pearl or composition handles . . . two or three blades . . . with or without initial plate. Get one for all the boys and dad.

KLEENEX Cleansing Tissues

18c 2 for 35c

The favorite of thousands of women—because they are so wonderfully soft, highly absorbent, good and large. Choice of colors.

WILDROOT HAIR TONIC

60c Size..... **44c**

$1.10 Size..... **80c**

Rid your scalp of dandruff . . . stop falling hair . . . keep your hair and scalp in a healthy condition, with this nationally known tonic. Use it as a dressing, too.

50c Tube BOST Tooth Paste **29c**

We Will Wrap Your Mother's Day Candy for Mailing

Mail It Now or Let Us. Only the Postage Charge Is Added.

25c Size MAVIS Talcum **17c**

TOILETRIES

$1.10 Angelus Lipstick 75c
25c Barnards Zinc Stearate.......19c
50c Barnards Razor Aid.........39c
35c Danderine Hair Tonic........27c
25c Dermatone Skin Soap.........19c
75c Fitch's Shampoo 56c
50c Glostora 37c
50c Hinds Honey & Almond Cream.39c
50c Ipana Tooth Paste...........39c
55c Java Face Powder...........42c
$1 Lucky Tiger Hair Tonic......75c
50c Molle Shaving Cream.........36c
35c Mum Deodorant 29c
50c Mulsified Shampoo 38c
35c Pond's Cold Cream, jar......25c
10c Peoples Health Soap,....3 for 12c
40c Squibb Tooth Paste..........33c
25c Thompsons Castile Soap......18c
50c Vitalis Hair Tonic...........39c
50c Williams Aqua Velva.........38c
35c Wildroot Hair Tonic.........26c

For the Beach, Home or Shower Room

Reed Slippers

With Rubber Soles, **19c**

Soft and comfortable . . . delightfully cool for Summer. Sturdily woven, in a choice of green or purple. Assorted sizes.

Whisk Brooms

For Only **29c**

Good quality broom straws, securely bound, and with metal ring for hanging.

Tonite 7 P.M. STATION W.J.S.V. PEOPLES SPORTS REVIEW featuring Arch McDonald

Concise, interesting comments on local and national sports.

Parkette Fountain Pens, $1.25

Made by the Parker Pen Co.—which speaks for their good quality. In a choice of several colorings. Fine for the children's school work. Every man and woman should get one at this low price.

OVALTINE

14-ounce size........ **75c**

Promotes restful sleep . . . fine for underweight children . . . thousands of people are benefiting from this nourishing Swiss food drink.

Ship-In-Bottle Lamps with Shade 98c

Emerald or crystal glass base, inclosing a ship in full sail (an effect copied from a much more expensive lamp). Complete with 11-inch parchment shade, which carries out the ship motif.

Drip-O-Lators

6-Cup Size... **59c**

It is generally recognized that the best kind of coffee is made in a drip-o-lator . . . clear, rich in taste. An average family size.

Saves Heating the Oven

Gas Stove Toasters 17c

For making crisp, golden brown toast in a jiffy . . . and at a great saving on gas.

A Handy Catch-All

Metal Boxes

With 2 Trays..... **98c**

The large bottom space is splendid for tools and such . . the partitioned tray keeps nuts, bolts, nails, etc., assorted . . . the second tray has a 12-inch rule. Sturdy . . . with lock and key.

STRATFORD Club Perfecto CIGARS

There's a lot of smoking enjoyment in every Stratford cigar. All are quality cigars, made from the finest tobaccos . . . their fillers are blended of choice Havana and other tropical tobaccos. Mild, rich, fragrant . . . smooth and even-burning.

Box of 50, $2.50 for **5c**

STRATFORD CIGARS . . . .

Juniors ....pkg. of 10, 25c
Dips ....5c; 6 for 25c; $2 box of 50
Flats ....7 for 25c; $3.50 box of 100
Epicure ......5c; $1.25 box of 25; $2.50 box of 50
Club House..7c; 4 for 25c; 60c box of 10; $1.50 box of 25; $3.00 box of 50
Panatellas ....8c; 4 for 30c; $1.88 box of 25
Staples, 8c; 4 for 30c; $1.88 box of 25; $3.75 box 50
Sublimes ....10c; $2.45 box of 25
Corona..........10c; 3 for 25c; $2.00 box of 25
Broadleaf....5c; $1.25 box of 25; $2.50 box of 50

REMEDIES

75c Anacin Tablets 69c
75c Baume Bengue 50c
Bayer Aspirin Tablets, 100's......60c
65c BiSoDol Antacid Powder......44c
30c Bromo Seltzer 21c
75c Carter's Little Liver Pills.....50c
40c Castoria 28c
60c Fleets Phospho Soda.........45c
$1 Ironized Yeast Tablets.......71c
85c Kruschen Salts 73c
60c La Lasine Antiseptic.........45c
50c Lysol Disinfectant...........43c
50c Midol Tablets 35c
50c Phillips Milk Magnesia.......36c
60c Sal Hepatica 49c
60c Scotts Emulsion 41c
50c Squibb Cod Liver Oil.........42c
50c Tyrees Antiseptic Powder.....38c
50c Unguentine 42c
$1 Atophan Tablets, 5 gr.......69c
75c Eno Effervescent Salts........53c
60c Haleys M-O 49c
$1 Lacto Dextrin 89c

WINGS Cigarettes

Package of Twenty.. **10c**

Carton of 200.. 98c

An enjoyable blend of Turkish and domestic tobaccos. The manufacturer has eliminated fancy packages and such . . . all the cost goes into the making of the cigarette itself. Hence, the low price for such good cigarettes.

Banquet Slated For American Alumni June 2

Dr. Christie Will Speak at Annual Reunion of Graduates.

The American University Alumni banquet for 1934 is announced by Arthur S. Flemming, president of the alumni association, to be held Saturday, June 2, at the Mayflower Hotel. Announcements by Dr. Joseph M. M. Gray, chancellor of the university, and an address by Dr. A. C. Christie, president of the board of trustees, will head the program at this annual reunion of graduates.

Poetry Volume Appears.

Besides graduates, the guests will include members of the board of trustees, the women's guild, the faculties, and the entire student body. Students graduating this year will be guests of honor. New members elected to the alumni board will be announced. The committee in charge of banquet arrangements is composed of Miss Hazel Faegans, Richard Jarvis and Mr. Flemming.

The third issue of the Loom, a volume of poetry by American University students, had just been published by the Poetry Club. The book contains 37 poems by 23 students. Several poems from the 1932 volume, which was widely and favorably reviewed, were reprinted in the Literary Digest.

Shakespearean Play.

The presentation of Shakespeare's "A Winter's Tale" Friday evening, May 11, in the gymnasium, will continue the tradition of playing Shakespeare in the Elizabethan manner on the American University campus. The Dramatic Club, directed by Prof. Will Hutchins, is rehearsing the play without modern stage scenery and division into scenes. Color and pageantry will be supplied by the rich costuming of the cast and dancers. The effectiveness of this method of presenting Shakespeare is attested by the success of past productions of the club, including "As You Like It," "Twelfth Night," "The Merchant of Venice," "Midsummer Night's Dream," "Romeo and Juliet," "Macbeth" and "Richard III."

Dr. Wesley Gewehr, professor of history, will speak on the "Historical Significance of Jason Lee" when the motorized covered wagon caravan commemorating the hundreth anniversary of Jason Lee's missionary journey to Oregon visits American University campus at 3 p. m. Monday. An inspection of the caravan will follow the program.

The election of Melvin Wheatley as president of the Student Christian Association was announced at the association's banquet Wednesday night. Dr. Lynn Harold Hough, dean of Drew Theological Seminary, addressed the banquet group. Other officers for next year are Sara Hawbecker, Edward Porter and Elbridge Church, vice presidents; Ethel Whitlow, social chairman; and Alice Compton, secretary-treasurer.

Political Science Bulletin.

A new student periodical at the university, "The Voice," will publish articles on National and international problems. Harold Sampson, a junior, is the editor.

The Seniors College of the School of Political Sciences of American University, located at 1901 F street northwest has just issued its quarterly bulletin which is the catalog number for 1934-35.

Dr. George S. Duncan, professor of Oriental History at the graduate school of American University will deliver an illustrated lecture on "Ancient and Modern Palestine" tonight at 7:45 o'clock.

Peabody Teaches Music Teachers

An innovation this year at the summer school of the Peabody Conservatory of Music, Baltimore, will be the courses in school music, conducted by an authority on this subject, Henrietta Baker Low. The courses are designed to meet the needs of teachers in the grade schools, high schools, and training schools. Mrs. Low formerly was director of music in the Baltimore public schools. She is a member of the Peabody Conservatory winter school faculty and director of music at Goucher College. The courses will include metnods, which will give a survey of music material for schools, modern methods, for grades I, II and III, with objectives, achievement tests, and teaching technique; a course in rural school music, intended for students desiring to become teachers or supervisors in the rural schools, and also a conference course adapted to the needs of the individual students and the supervisors and teachers of music may bring the textbooks used in their respective school systems.

This, the twenty-third session of the summer school, will be directed by Frederick R. Huber. The six-weeks session will open June 18 and close July 28. The courses cover all major branches of music study singing, piano, violin, violoncello, organ, harmony, composition, theory, counterpoint, ear-training, vocal sight-reading, accompanying, and classes in teachers' training and interpretation for piano students. The faculty includes such distinguished artists as Austin Conradi and Pasquale Tallarico, pianists; Frank Bibb, vocal coach and pedagogue; J. C. van Hulsteyn, violinist; Louis Robert, organist; Bart Wirtz, cellist, and Howard R. Tatcher, conductor and composer.

Bishop Ryan Attends Services Marking Vincennes Centenary

Harlequins at Catholic University Present Play Tomorrow.

The Most Rev. James H. Ryan, rector of the Catholic University and Bishop of Modra, will deliver the sermon this morning at the ceremonies in Vincennes, Ind., marking the centenary of the founding of the Diocese of Vincennes. The Most Rev. Amlet Giovanni Cicognani, Apostolic delegate to the United States, will celebrate the pontifical mass commemorating the event. On Tuesday, Bishop Ryan will travel to Trenton, N. J., to attend the ceremonies marking the installation of Bishop Kiley as Bishop of Trenton.

* * * *

Clarence E. Martin, sr., an alumnus of the Catholic University of the class of 1901 and a member of the university board of trustees, recently was elected to the executive council of the American Society of International Law at its annual meeting in Washington. Designation of Martin to the post was made by the members of the society for a term of three years. The society meetings were conducted under the direction of Dr. Herbert Wright, head of the university department of international law, who served as chairman of the local arrangements committee for the convention. Dr. Wright has just retired from the executive council to which Martin has been named.

The annual production of the Harlequins, student dramatic organization at the university, will be presented tomorrow and Tuesday nights in the auditorium of the music building at the university. "Three Wise Fools," a comedy by Austin Strong, directed by Arthur Bradley White, of Washington, will constitute the program. Monday evening is reserved particularly for the members of the university faculty and their families, university guests and patrons of the performances, headed by the Most Rev. Ryan. Students of the Catholic University, Trinity College and other District of Columbia collegiate institutions will attend the second night.

The members of the cast include John H. McDonald, '35, of Denver; Bernard J. Hart, '36, of Little Falls, N. Y.; William J. Barron, '35, of Trenton, N. J.; Joseph A. Spitzig, '37, of Lakewood, Ohio; Howard J. Lynch, '35, of Brooklyn; Alfred McK. Ellerby, '35, of Denver; Eugene Brennan, jr., '36 of Hartford, Conn.; Joseph R. Angers, '37, of Springfield, Mass.; John Thralls, '37, of Brooklyn; Harold K. McGann, '36, of Newark, N. J.; Paul H. Heltzel, '36, of Warren, Ohio; James F. Gartland, '37, of New Haven, Conn., and Herbert L. Brown, '37, of Williamsport, Pa.

'Docket' Traces Court History From Hastings

National U. Yearbook Last Word in Legal Sources and Art Work.

The handsome new Supreme Court Building is inspiration for the 1935 edition of the National University Docket, which students of that 65-year-old institution now are completing.

Unique art work and descriptive text, both the result of painstaking research for historical accuracy, are the mediums in the university's yearbook, by which the history of the development of the courts, as they are known today, is traced from the time of William the Conqueror to the immediate future. A finely executed pen-and-ink drawing will be reproduced as the frontispiece of the Docket. It shows in the foreground the new Supreme Court structure. Traced delicately in the billows of clouds behind it is a scene depicting one of the early contributions of William I to court development when he assembled his followers on the battlefield of Hastings in 1066.

From this the volume carries on into seven "books." Book 1 depicts the "Curria Regis" and embraces pictures and texts on the members of the faculty of National University. The second book, picturing the first trial at Westminster, is the section of the senior class. The third book, dealing with the inns of England and their part in court development, is the junior class section. Other "books" within the volume are dedicated to the freshmen, the graduate school, the school of economics and government and, finally, the fraternities and sororities. These latter books will depict the trial of the Salem witches, the trial of Aaron Burr, and the Supreme Court itself.

The section devoted to the senior class will contain portraits and biographies of each member of the class. The whole work will include maxims of law, which originated in historical eras, but which still govern the principles of basic law.

The work of preparing this volume is being directed by Barnie P. Jones, editor. Mr. Jones, who took his bachelor of laws degree at National last December, will receive his master of patent laws degree in June, while he expects to take the master of laws degree in August at the termination of the summer sessions. Mr. Jones is a native of Durham, N. C., and took his prelegal work at Duke University.

His chief assistant in the preparation of the Docket is Louis Charles Smith.

Southeastern U.'s Speaker Is O'Brien

To Deliver Graduation Talk; Examinations Begin May 14.

Robert L. O'Brien, chairman of the United States Tariff Commission, will deliver the address at graduation exercises of Southeastern University on June 5 in Memorial Continental Hall, according to an announcement by Dr. James A. Bell, head of the university.

Baccalaureate services will be held June 3 in Wallace Memorial United Presbyterian Church. Rev. Dr. C. E. Hawthorne, pastor, will deliver the sermon.

Final examinations in the schools of law and accountancy will begin May 14. Indications are that these schools will graduate unusually large classes.

Debating Final At Georgetown Is Set Thursday

Law Clubs Vie for $50 Prize; Cotton Control Bill Is Subject.

Championship debating honors at the Georgetown Law School will be decided Thursday at 5:10 p. m. when the final prize debate is to be held. A faculty prize of $50 will be awarded the winner at the June commencement exercises.

The debate will be on the Bankhead cotton-control act, each of the four participants having won a preliminary contest staged by the various law clubs of the school. Members of the law faculty will attend the contest, which will take the form of a court trial.

John H. Law, '34, of Pennsylvania, and his brother, Raymond T. Law, of the same class, are the representatives of the Edward Douglas White Law Club. William Joseph Schall, '36, of Nebraska, will be the speaker for the Pierce Butler Club. The Ashley M. Gould Club will be represented by C. Keefe Hurley, '34, of Massachusetts, who is an attorney in the Department of Justice. The only club not represented by a speaker is the John Carroll Club.

Seniors of the law school went on their annual religious retreat at Manresa-on-the-Severn, near Annapolis, over the week-end, April 27-29. The Rev. Francis E. Lucey, S. J., regent of the school, attended the retreat last Sunday. All the Catholic students in the class took part.

With the final examinations starting May 16, practically all student activities in the law school will cease after that date. Final examinations in the other departments start about the same time.

Dr. W. A. Wilbur Honored by '34 G. W. Graduates

Yearbook Dedicated to Dean; Has Sea as Its Background.

Dr. William Allen Wulbur, provost of the George Washington University, and for 34 years dean of its college of letters and sciences, is honored by this year's graduating class in the yearbook which has just come from the press.

The 1934 Cherry Tree is dedicated by the class "with love and deep appreciation to the wise mentor and worthy mariner, William Allen Wilbur, whose knowledge and guidance have helped steer our frail crafts through storm and sunshine, ever sympathetic, gracious and loyal, beloved first mate of our ship."

Taking its theme from the Wilbur family tradition and from Dean Wilbur's own love of the sea, the cover design and other art work of the book, executed by students of the Division of Fine Arts, reflect the life of the sea.

Story of Clippers Told.

The book recounts the story, exemplifying the influence of the sea on his life, which has been painted into the background of the Meryman portrait of Dean Wilbur which hangs in Corcoran Hall. Dean Wilbur's father, one of the last masters of the famous clipper ships, and his father's brother, also a clipper captain, had not seen each other for many years and prayed that they might soon meet. Shortly afterward, though neither had any idea of the other's location, the paths of their ships crossed off Cape Horn in a storm. Boarding either of the vessels was impossible, but the brothers were able to talk from ship to ship through megaphones.

The Cherry Tree has been edited by Virginia F. Hawkins, as editor-in-chief, assisted by an editorial board composed of Harriet Atwell, Betty Bacon, Minturn Snider, Myrta Williams and Ralph Given. Wendell H. Bain is business manager.

Hall of Fame Listed.

Photographs of ten men and women picked by a faculty committee as the outstanding students on the campus appear in the Cherry Tree's "Hall of Fame." Included are Mary Lee Watkins, Kermit Stewart, Virginia Hawkins, Harriet Atwell, Catherine Prichard, William Helvestine, Wendell Bain, Joseph Danzansky, Clara Critchfield and Walter Rhinehart.

The George Washington University Troubadours will present their annual musical comedy Wednesday, Thursday and Saturday of this week in the Roosevelt High School auditorium. The show, including book and music, has been written by students and the settings and costumes designed and executed by students.

Atlanta Students Visit Howard U.

Call at Engineers' School on Capital Tour.

Thirty-six honor students of the Booker T. Washington High School at Atlanta, were guests at the Howard University school of engineering and architecture on a recent visit to the Capital.

Lulu Ellis McGowan, a senior, received honorable mention in a recent contest in design conducted by the Young American Designers, sponsored by the Marshall Field Co., Chicago. Howard University was among the 256 accredited colleges which entered the contest with twelve designs from home economics classes. Louise T. Simpson directs the classes.

Faculties of the pharmacy and dentistry colleges joined the faculty of the college of medicine last week in a luncheon honoring Dr. E. A. Balloch, dean emeritus of the school of medicine. Dean Balloch was introduced by Dr. Mordecai W. Johnson, and spoke briefly. Other speakers included Dr. W. A. Warfield, Dr. Numa P G. Adams, Dean Russell A. Dixon, Vice Dean Charles J. Fuhrmann, and Dr. Charles I. West, professor emeritus of topographical and clinical anatomy.

Patent Expert Will Lecture

J. F. Mothershead to Give First of Law College Talks Wednesday.

Continuing the special lectures in the patent law department of Washington College of Law, J. F. Mothershead, attorney in charge of patent litigation, Department of Justice, will give the first of his two lectures Wednesday evening. The subjects to be discussed in these lectures are the "Relationship of Employer and Employe in Patent Matters," "Perjury in Patent Cases, qui tam Actions," and "Suits to Cancel Patents."

The college was the scene of a gala spring dance last evening given by the freshman class in honor of the class of 1935. The arrangements were in charge of the entertainment committee of the evening class, composed of Richard W. Harr, Augustus D. Vanech, George R. Jones, William T. Lowry and Mary L. Cobbs, and they were assisted by Mary Sabra Hunt and Florence M. Brill, of the day division.

Specially invited guests included Dean Grace Hays Riley, Maj. J. Garfield Riley and the members of the faculty of the undergraduate department.

In moot court yesterday afternoon an equity suit to compel an injunction, a lawsuit for damages of $6,750 against a telegraph company and a petition to have a person declared a bankrupt were heard by Dr. Edwin A. Mooers and Maj. Lucian H. Vandoren, presiding as faculty judges.

"Headlines of Yesterday"

A dramatic re-creation of news of twenty years ago . . . May, 1914 . . portrayed in episodes by a skilled radio cast over

WMAL

Monday

at 8 P.M.

May, 1914

Germany's Vaterland, later to be the Leviathan, is launched . . .

Theodore Roosevelt and expedition return to Para, Brazil, after months of exploring the South American jungle . .

Senator Borah makes woman's suffrage prediction as suffragettes stage mammoth parade . . .

Tong war breaks out in Chicago and New York following Tong slayings in St. Louis . . .

"Curse of an Aching Heart" is the popular song of the day . . .

Eleanor Wilson and William Gibbs McAdoo are married at the White House . .

Old Rosebud wins the Kentucky Derby . .

A presentation of The Washington Post

EDUCATIONAL

DRAFTING
ALL BRANCHES
Also Blue Print Reading & Estimating
24th Successful Year
COLUMBIA TECH SCHOOLS
PAUL J. LEVERONE, Principal
1319 F St. N. W. MEt. 5626
Send for Catalogue

Anne Tillery Renshaw
Announces Special Summer Work
From May 21 to June 15
In the Speech Arts:
Voice, Public Address, English, Story Telling.
Class or Private Instruction.
1739 Connecticut Ave. NOrth 6906

Educational Advice

The Washington Post maintains a bureau of information to aid those who are seeking qualified schools or specialized instruction . . . Competent advice and information are provided without charge or obligation.

Phone, Call or Write
Mrs. V. A. Nelson
NAt. 4205
The Washington Post
SCHOOL and COLLEGE BUREAU

EDUCATIONAL

BERLITZ SCHOOL OF LANGUAGES Est. 1878
Frenchmen and Berlitz Students Speak French Perfectly
The Berlitz Method, available only at the Berlitz School, is the *sure, quick, economical* road to language mastery.
WASHINGTON, 1115 Conn. Ave. Nat. 0270
and in every leading city of the world.

EDUCATIONAL

BOYS CAMP
Camp Occohannock
A Chesapeake Bay Camp
Located on the
Eastern Shore of Virginia
For Information Apply to
WALKLEY E. JOHNSON
Belle Haven, Va.

EDUCATIONAL

THE COUNTRYSIDE SCHOOL
Will Conduct
A Summer Recreational Camp School
June 4 to October 1
For Boys and Girls—Two to Twelve Years of Age
Day and Boarding—Transportation Furnished
Swimming, Shower Bathing, Pony Riding, Art Kraft Work, Woodworking, Nature-Lore, and Many Outdoor Activities.
LUCILE L. MILLER, Director
9333 Georgia Ave.—Silver Spring, Md. Telephone Shep. 1874

The Washington Post
EDUCATIONAL DIRECTORY

Accountancy

BENJAMIN FRANKLIN UNIVERSITY PACE COURSE in Accountancy and Business Administration. The only accountancy course given in Washington continuously for 28 years Transportation Bldg 17th and H Sts

STRAYER COLLEGE OF ACCOUNTANCY Day and evening courses leading to B. C. S. and M. C. S. degrees. Walton courses. Every accounting instructor a C. P. A. Homer Building, F street at Thirteenth. Nat. 1748

Art

ABBOTT SCHOOL OF FINE & COMMERCIAL ART Day and evening classes for children and adults. Register now. Ask for catalogue. 1624 H St. NAt. 8054

FELIX MAHONY NATIONAL ART SCHOOL Day Night Saturday classes for children. 1747 Rhode Island Ave. N.W. Nat. 2656

Business and Secretarial

THE TEMPLE SCHOOL, INC. The School for the Individual Business and Secretarial Training. Register any time for day and evening classes. Complete course in Advertising. No solicitors 1420 K St NAt 3258

MOUNT PLEASANT SCHOOL FOR SECRETARIES
A SELECT SCHOOL IN A RESIDENTIAL SECTION. Co-Educational. UNEMPLOYED FORMER STUDENTS ARE REQUESTED TO APPLY Due to increasing demands of employers for stenographers, typists and secretaries, it is again necessary to advise any former students of this school who may be unemployed to communicate with Mrs. Dow. No placement fees. Satisfied employers, like satisfied students, are the best of all advertising mediums.
14TH AT PARK RD. TELEPHONE COLUMBIA 3000

BUY THE NEW Firestone HIGH SPEED TIRE FOR 1934
FROM YOUR NEIGHBORHOOD DEALER

CITY DEALERS

Alber & McNeil, Inc., 1418 P St. N.W.
Absher's Garage, 1311 E St. S.E.
Anacostia Motor Co., 1325 Good Hope Road S.E.
Auditorium Service Station, 2021 Va. Ave. N.W.
H. L. Becker, 51 Eye St. N.E.
Bond Motor Service, R. 1122 16th St. N.W.
H. A. Bowie, 627 H St. N.W.
Brookland Garage, 1000 Michigan Ave. N.E.
Buchanan Service Station, 14th & Buchanan Sts. N.W.
Lee D. Butler, 2155 Champlain St. N.W.
Call Carl, Inc., 614 H St. N.W.
Capitol Motors, Inc., 215 Pennsylvania Ave. S.E.
Caricofe Service Station, 811 Minn. Ave. N.E.
Central Auto Works & Garage, 449 Eye St. N.W.
Cherner Motor Co., 1781 Florida Ave. N.W.
Colorado Service Station, 5508 Colorado Ave. N.W.
Columbia Sales & Service, 3501 Conn. Ave. N.W.
Conners & Foster, Inc., N. J. & R. I. Aves. N.W.
District Automotive Supply Co., 21st & Penna. Ave. N.W.
R. G. Dunne & Co., 600 H St. N.E.
Dupont Motor Co., 2026 M St.
Edwards Battery Service, 901 A St. N.E.
Emerson & Orme, 17th & M Sts. N.W.
Firestone Service Stores, Inc., 13th & K Sts. N.W.
Firestone Service Stores, Inc., 3d & B Sts. S.W.
Handley Motor Co., Inc., 3750 Georgia Ave. N.W.
Herbert's Tire & Battery Service, 3150 Mount Pleasant St. N.W.
Higgins Service Station, 2708 Va. Ave. N.W.
Highway Garage, 2106 R. I. Ave. N.E.
Hill & Tibbitts, 1114 Vermont Ave. N.W.
Fred W. Holzberger, 3320 M St. N.W.
Indian Motorcycle Sales, 1065 31st St. N.W.
Walter Johnson Service Station, Wis. Ave. & Jenifer St. N.W.
Kempton Motors Corp., 19th and L Sts. N.W.
Kennedy Service Station, N. H. Ave. & Kennedy St. N.W.
Lapidus Service Station, 1729 Bladensburg Road N.E.
Logan Motor Co., 1417 Irving St. N.W.
Roy Mattingly, 1206 23d St. N.W.
Miller Super Service, Ga. Ave. & Quincy St. N.W.
Nolan Motor Co., Inc., 1109 18th St. N.W.
Northeast Motor Co., 920 Bladensburg Road N.E.
Nu-Way Auto Laundry, 24 H St. N.E.
Ourisman Chevrolet Sales Co., 610 H St. N.E.
Packard Washington Motor Car Co., 1701 Kalorama Rd.
Parkway Filling Station, 14th & Park Road N.W.
Parkway Motor Co., 3040 M St. N.W.
W. S. Pratt, 1017 17th St. N.W.
Reece Tire House, 702 R. I. Ave. N.W.
Richards Service Station, 7th & G Streets S.W.
Rye's Service Station, R. 216 C St. N.W.
Security Tire & Battery Service, 907 11th St. N.W.
Shoreham Hotel Garage, 2500 Calvert St. N.W.
Smith's Service Station, 215 Warren St. N.E.
Southeast Service Garage, 321 3d St. S.E.
Steuart Motor Co., 6th & N. Y. Ave. N.W.
L. P. Steuart, Inc., 1440 P St. N.W.
L. P. Steuart, Inc., N.E. Branch, 141 12th St. N.E.
George B. Stevens, 2757 Nichols Ave. S.E.
Thieles Garage, 710 14th St. N.E.
Wardman Park Garage, 27th & Calvert N.W.
Warfield Motor Co., 2525 Sherman Ave. N.W.
Washington Accessories & Garage Co., 17th & L Sts. N.W.

CITIES SERVICE STATIONS

241 Va. Ave. S.W.
10th & Md. Ave. S.W.
65 H St. N.E.
901 Fla. Ave. N.W.
1731 Kalorama Rd. N.W.
Ga. & Alaska Aves. N.W.
4326 Wisconsin Ave. N.W.
5346 Wisconsin Ave. N.W.
24th & Benning Rd. N.E.
R. I. & Newton N.E.
2025 K St. N.W.
5013 Ga. Ave. N.W.

INDEPENDENT OIL CO. STATIONS

19th & L Sts. N.W.
221 Massachusetts Ave. N.W.
820 Michigan Ave. N.E.
2323 Nichols Ave. S.E.

SHERWOOD STATIONS

4201 Conn. Ave. N.W.
3601 M St. N.W.
2507 Bladensburg Rd. N.E.
115 Florida Ave. N.E.
15th & E Sts. N.E.
4th & Blair Rd. N.W.
1800 Bladensburg Rd. N.E.
Ga. Ave. & Princeton St. N.W.
2nd & Indiana Ave. N.W.

TEXACO STATIONS

Benning Service Station, Benning Rd. & Minn. Ave. N.E.
G. W. Black's Service Station, 14th and W Sts. N.W.
D. H. Bowley, 3rd and B Sts. S.W.
C. E. Boyd Service Station, 4½ and C Sts. S.W.
S. C. Bowie, 1615 L St. N.W.
Clark's Service Station, 4th & Florida Ave. N.E.
H. C. Coffmann Service Station, Wis. Ave. & Q St. N.W.
N. J. and R. I. Aves.
D. C. Line Service Station, 3131 R. I. Ave. N.E.
Dave's Service Station, 1411 N. Capitol St.
Dessez Service Station, 11th & Penn. Ave. S.E.
Downey's Service Station, N. Capitol & Pierce Sts.
J. E. Gibson, 6th & Md. Ave. S.W.
T. W. Higgins Service Station, 101 Upshur St. N.W.
Hick's Service Station, 2921 Georgia Ave. N.W.
Johnny's Service Station, 19th & E Sts. N.W.
H. R. King Service Station, 6th & H Sts. N.E.
Martin's Service Station, 6th & N. Y. Ave. N.W.
Mulligan Hill Service Station, 1391 Bladensburg Rd. N.E.
Niner Bros., Ga. Ave. & Van Buren St. N.W.
Rainbow Service Station, 8th & M Sts. N.W.
John Smithdeal Service Station, 3279 M St. N.W.
Sheetz Service Station, N. H. Ave. & M St. N.W.
Virginia Ave. Service Station, 8th & Virginia Ave. S.E.
The Texas Company, 4225 Conn. Ave. N.W.
Wrenn's Service Station, Wisc. Ave. & Davenport St. N.W.
Clayton's Service Station, Bethesda, Md.
Featherstone Service Station, Bethesda, Md.
Godfrey Service Station, Silver Spring, Md.
Hendrick Service Station, Silver Spring, Md.
Payne Bros. Service Station, South Washington, Va.

MARYLAND DEALERS

Night & Day Service Station, Beltsville, Md.
Gingells Motors, Berwyn, Md.
Imirie Bros., Bethesda, Md.
Northwest Motors, Bethesda, Md.
Roland B. Day, Boyd, Md.
Grooms Auto Station, Brentwood, Md.
J. T. Baker, Cabin John, Md.
Evans Service Station, Chevy Chase, Md.
College Park Auto Place, College Park, Md.
W. A. Bobb, Cottage City, Md.
Bradley D. Woodfield, Damascus, Md.
Ward & Dorsey, Gaithersburg, Md.
J. Jacobs & Son, Gaithersburg, Md.
Liberty Milling Co., Germantown, Md.
Howard Service Station, Hyattsville, Md.
Stewards Service, Hyattsville, Md.
Cheverley Service Station, Landover, Md.
Blythe's Garage, Lanham, Md.
Charles Service Station, Lanham, Md.
Academy Garage, Laurel, Md.
Charles H. Lammers, Laurel, Md.
Bowman's Service Station, Norbeck, Md.
S. J. Finneyfrock, Olney, Md.
Potomac Garage, Potomac, Md.
Riverdale Garage, Riverdale, Md.
Brosius Bro. & Gormley, Rockville, Md.
Imirie-Rowe Chevrolet Co., Rockville, Md. Bethesda, Md.
Partin Motor Co., Rockville, Md.
Rockville Motor Co., Rockville, Md.
Hunter Bros., Silver Spring, Md.
Metro Motors, Inc., Silver Spring, Md.
J. K. Ekstrom, Takoma Park, Md.

VIRGINIA DEALERS

E. B. Ale, Alexandria, Va.
Carter Motor Co., Alexandria, Va.
Fauntleroys Service Station, Alexandria, Va.
Hume Service Station, Alexandria, Va.
King St. Garage, Alexandria, Va.
Shreves Service Station, Alexandria, Va.
Manning Service Station, Arlington, Va.
Al's Master Service Station, Ballston, Va.
Greenwood Garage, Cherrydale, Va.
Shephard & Bro., Clarendon, Va.
Smithers & Huffard, Drainsville, Va.
Boone's Service Station, Falls Church, Va.
Falls Church Motor Co., Falls Church, Va.
Hietts Garage, Falls Church, Va.
Makeley Motor Co., Falls Church, Va.
Parkway Motor Co., Falls Church, Va.
J. W. Barton, Fairfax, Va.
Posey & Mahoney, Fairfax, Va.
Bodes Service Station, Gum Springs, Va.
Harrison's Garage, Herndon, Va.
Horn Motors, Inc., Herndon, Va.
McLean Service Station, McLean, Va.
Arlington Motor Co., Rosslyn, Va.
East Arlington Service Station, South Washington, Va.

Firestone LEADERSHIP

"The Ultimate Test of Leadership is Performance"

DEEPER NON-SKID • GREATER THICKNESS • FLATTER and WIDER TREAD • MORE and TOUGHER RUBBER • MORE TRACTION • MORE NON-SKID

THE New FIRESTONE HIGH SPEED TIRE for 1934

FIRESTONE has maintained its leadership in tire development by producing a new tire for 1934 with a wider tread, flatter contour, deeper non-skid, greater thickness, and more and tougher rubber, which gives greater non-skid safety, more traction, greater blowout protection, and more than 50% longer non-skid mileage.

These achievements are made practical by the Firestone patented process of Gum-Dipping, providing greater adhesion between the plies of the high stretch cords and between the Gum-Dipped body of the tire and the tough, massive non-skid tread. It also provides greater strength, longer flexing life, and greater protection against blowouts.

Gum-Dipping made it possible for Firestone to design, develop and put on the market the first successful balloon tire in 1923. This tire was the pattern used by all others and completely revolutionized the tire industry and set new standards for the automobile industry.

Firestone also developed the first all-rubber non-skid tire, and has always been first to give motorists the benefits of new discoveries in non-skid design, providing more traction and greater non-skid safety.

For fourteen years leading race drivers have driven to victory on Firestone tires, built with Gum-Dipped high stretch cords. They have trusted their lives to Firestone Leadership—as they know that the patented Firestone construction features provide them with greater safety—longer mileage—and greater blowout protection.

Protect yourself and family by driving in today and replacing your smooth, thin, dangerous tires with the new Firestone High Speed Tires for 1934.

Listen to Lawrence Tibbett or Richard Crooks and Harvey Firestone, Jr., every Monday night—N.B.C. Network

More Than 50% More Non-Skid Mileage

Performance RECORDS

FIRESTONE HIGH SPEED TIRES

—for fourteen consecutive years have been on the winning cars in the 500-mile Indianapolis Race.

THIS IS BLOWOUT PROTECTION

—for seven consecutive years have been on the winning cars in the daring Pikes Peak climb where a slip meant death.

THIS IS NON-SKID SAFETY AND TRACTION

—for three consecutive years have been on the 131 buses of the Washington (D.C.) Railway and Electric Company covering 11,357,810 bus miles without one minute's delay due to tire trouble.

THIS IS DEPENDABILITY AND ECONOMY

—were on the Neiman Motors' Ford V-8 Truck that made a new coast to coast record of 67 hours, 45 minutes, 30 seconds actual running time.

THIS IS ENDURANCE

Firestone HIGH SPEED TYPE

SIZE	PRICE	SIZE	PRICE
4.50-20 . .	$7.85	5.50-19 H.D. . .	$14.45
4.50-21 . .	8.15	6.00-17 H.D. . .	15.10
4.75-19 . .	8.65	6.00-18 H.D. . .	15.55
5.25-18 . .	10.30	6.00-20 H.D. . .	16.40
5.50-17 . .	11.30	6.50-17 H.D. . .	17.50

OTHER SIZES PROPORTIONATELY LOW

Firestone Tires are Track Tested on the greatest proving ground in the world —The Indianapolis Speedway.

Firestone Tires are ROAD TESTED on the large fleet of Firestone test cars, day and night every day in the year, over all kinds of roads and highways.

THE ADHESION TEST

Note how the rubber in a Firestone tire clings to the high stretch cords. This greater adhesion is made possible by Gum-Dipping which soaks the cords in liquid rubber, and saturates and coats the millions of fibers *inside* the cords.

THE ACID TEST

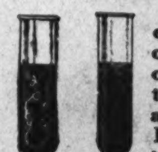

Firestone Gum-Dipped Fibers — Ordinary Cotton Fibers

To be positive that rubber penetrates every cord and coats every fiber, a solution of sulphuric acid which quickly destroys cotton but not rubber, is shown in test tubes with Firestone Gum-Dipped fibers and fibers from any other tire made. Firestone Gum-Dipped fibers withstand the acid because they are the only fibers that are insulated with rubber, minimizing friction and heat, the deadly enemy of their life.

ROAD AND TRACK TEST

The extra strength—longer wear—greater traction—more non-skid safety—and greater blowout protection of Firestone High Speed Tires are the results of the most severe road and track tests. These have made possible the outstanding world records on road and track.

The NEW Firestone AIR BALLOON for 1934

The new Firestone Air Balloon for 1934 embodies all the improvements in the new Firestone High Speed Tire. The lower air pressure provides maximum traction and riding comfort. Gum-Dipping safety-locks the cords, providing 30 to 40% greater deflection and blowout protection.

Get 1935 low swung style by equipping your car today with these new tires and wheels in colors to match your car.

FREE TRIAL ON YOUR CAR

See these New Firestone High Speed Tires made at the Firestone Factory and Exhibition Building at "A Century of Progress"—Opening May 26

FIRESTONE SERVICE STORES, INC.

13th & K Sts. N.W. — NAtional 3323

3rd & B Sts. S.W. — NAtional 1021

County Sewer Pact Approved By PWA Expert

Arlington County Board to Sign Agreement This Week.

ARLINGTON COUNTY BUREAU OF THE POST.
Tel. Clar. 500. Clarendon, Va.

State PWA Engineer Col. James A. Anderson at Richmond yesterday approved the contract between the J. N. Chester Engineering Co., of Pittsburgh, Pa., and the County of Arlington to complete all plans and supervise the installation of the $2,500,000 sewerage system. The contract will be signed by the county board this week, Chairman Lyman M. Kelley announced.

John T. Campbell, who has been designated resident engineer in charge of the project, will assume his duties tomorrow morning.

Campbell stated a check will be made during the week of all surveys and plans thus far completed and that a reorganized force will start work next week. He will have with him from the home office a chief draftsman, office and field engineer. All other employes will be selected from the present force who have been releasd during the time required to check work completed.

Tax Return Aid.

Pursuant to a policy inaugurated soon after taking office 12 years ago, Commissioner of Revenue Harry K. Green announces that he or his deputies will sit at the following designated places in the county from 7 to 9 p. m. to assist in making tax returns for those who have not made their personal property or State income returns:

Jefferson Firemen's Hall, Virginia Highlands, Tuesday, May, 8; Cherrydale Firemen's Hall, Friday, May 11; Arlington Firemen's Hall, Tuesday, May 15; Ballston Firemen's Hall, Friday, May 18; Lyon Park drug store, Tuesday, May 22; Jefferson Firemen's Hall, Virginia Highlands, Friday, May 25; Arlington County Courthouse, Tuesday, May 29, and Thursday, May 31.

In accordance with the State tax laws, every person of 21 and every business organization must make a tax return on tangible and intangible personal property and State incomes. Failure to comply subjects taxpayers to a penalty of 10 per cent of the amount of taxes assessed, and in no case will the penalty be less than $2.

Representative Joseph W. Byrns, Democratic floor leader, is announced as principal speaker at the annual banquet and dance to be given by the Arlington County Civic Federation Saturday at 6:45 p. m. at Arlington Hall, Junior College for Girls. Jay N. (Ding) Darling, nationally known cartoonist, now chief of Bureau of Biological Survey, also will speak.

Elaborate preparations are being made by the committee, of which William C. Hull is chairman. Special tables will be arranged for all past presidents of the organization as well as the presidents of all affiliated bodies. The past presidents are Frederick C. Handy, Frank G. Campbell, Clarence R. Ahalt, Robert E. Plymale, L. C. McNemar, William C. Hull, Harry A. Fellows and Robert N. Anderson.

Chairman Hull asks that all reservations be made not later than Wednesday.

Arlington Activities.

Scheduled activities in Arlington County for the week are:

Today, 8 p. m.—A special service for men will be conducted at the Clarendon Baptist Church, the Rev. Rufus Weaver, pastor of the First Baptist Church in Washington, will speak. His subject, "Men Who Are Remembered."

Tomorrow, 12 noon—The Arlington County Bar Association holds its monthly luncheon at Powhatan Springs Lodge, Wilson Boulevard, near Falls Church. Dr. John Dickinson, Assistant Secretary of Commerce, will speak.

1 p. m.—The Arlington Woman's Club will meet in their club rooms in the community hall on Columbia pike. There will be a luncheon and a special program in honor of mothers of club members.

8 p. m.—The Arlington County Woman's Democratic Club meets in the headquarters in the Rucker Building at Clardon.

8 p. m.—Columbia Lodge, No. 285, A. F. and A. M., meets in the Masonic Temple at Clarendon.

8 p. m.—The Arlington County Public Utilities Commission meets in the offices of County Manager Roy S. Braden at the courthouse.

Tuesday, 8 p. m.—Arlington Lodge, No. 193, I. O. O. F. meets in the Odd Fellows Hall at Clarendon.

8 p. m.—The Rosslyn Precinct Civic League meets in the Woodrow Wilson School Auditorium at Fort Myer Heights. William D. Medley, Arlington County's delegate in the General Assembly, will speak.

8 p. m.—Girl Scout Troop No. 58, of Lyon Village, will meet in the James Monroe School Auditorium at Aurora Heights.

8 p. m.—Leeway Citizens Association will meet in the Robert E. Lee School Auditorium.

8 p. m.—The Thomas Nelson Chapter, Daughters of the American Revolution, will meet at the home of Mrs. C. W. Maffett, 240 Strickler avenue at Clarendon.

8 p. m.—Board of directors of the Old Dominion Bank of Cherrydale will meet at the bank building.

8 p. m.—The executive committee of the Arlington County Business and Professional Woman's Club will meet at the home of Mrs. Edith Corder at Clarendon.

8 p. m.—Cherrydale Council, No. 11, Daughters of America, will meet in the Masonic Temple at Cherrydale.

Wednesday—12:15 p. m.—Arlington County Monarch Club will hold its luncheon meeting at Powhatan Springs Lodge, Wilson boulevard near Falls Church.

12:30 p. m.—The Kiwanis Club luncheon meeting will be held at Windsor Tavern, Glebe road.

5 p. m.—Auxiliary to the Jefferson Fire Department will serve a benefit dinner at Firemen's Hall. Mrs. Roy Beckwith is chairman of the committee on arrangements.

Thursday—10:30 p. m.—The Arlington County monthly chest clinic will be conducted by Dr. H. A. Latane, of Alexandria, at the Arlington Health Center.

12:30 p. m.—Arlington County Rotary Club luncheon meeting will be held at the Washington Golf and Country Club at Country Club Hills.

5 p. m.—The executive committee of the Old Dominion Bank of Cherrydale meets at the bank building.

8 p. m.—The Ladies' Aid Society of the Arlington Presbyterian Church will sponsor an Olde Folks Concert at the church.

8 p. m.—Parent-Teacher Association of the Henry Clay School at Lyon Park holds its annual meeting in the school auditorium. Election of officers.

8 p. m.—Ballston Klan, No. 6, will meet in the Junior Hall at Ballston.

Friday—7:30 p. m.—The Boys' Columbus Club meets in the Knights of Columbus Hall at 14 Garrison road at Clarendon.

8 p. m.—Boys' Scout Troop No. 103, of Lyon Village, will meet in the James Monroe School auditorium at Aurora Heights.

8 p. m.—There will be a meeting of the Clarendon Volunteer Fire Department at Firemen's Hall.

Saturday—3 p. m.—The Junior Community Center of Lyon Park meets in the Community Hall.

6:45 p. m.—Arlington County Civic Federation holds its annual banquet and dance at Arlington Hall, Junior College for Girls. Representative Joseph W. Byrns, of Tennessee, will be guest speaker.

Lane Quits Water Board.

Hagerstown, Md., May 5 (Spl.). Col. William P. Lane, a member of the Hagerstown board of water commissioners, has tendered his resignation to the city council.

Guest Speaker

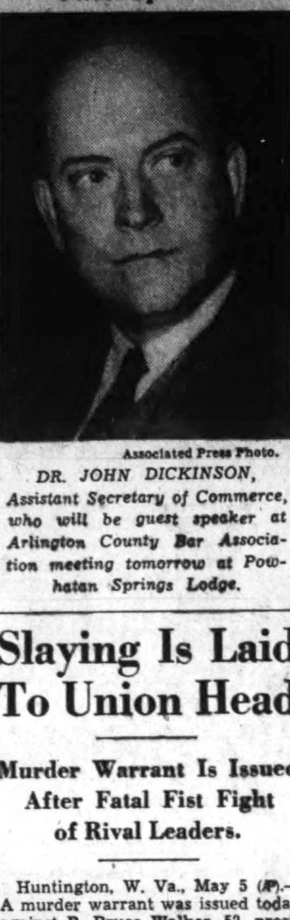

Associated Press Photo.

DR. JOHN DICKINSON, Assistant Secretary of Commerce, who will be guest speaker at Arlington County Bar Association meeting tomorrow at Powhatan Springs Lodge.

Slaying Is Laid To Union Head

Murder Warrant Is Issued After Fatal Fist Fight of Rival Leaders.

Huntington, W. Va., May 5 (AP).—A murder warrant was issued today against R. Bruce Walker, 52, president of a garment makers' union, in the death of John G. Dingess, 29, head of a rival garment makers' union, when they had a fight last night in a downtown street. Walker waived preliminary hearing and was held for grand jury action.

Dingess, president of the Huntington local of the United Garment Workers of America, died in the street as crowds gathered around trying to revive him from what they supposed was merely a knockout fist blow. A few minutes later, Walker, president of the Huntington Garment Workers Association, went into a police station and reported that he had had a fist fight with Dingess. F. X. Shuller, coroner, said Dingess died of a broken neck.

Walker told police he struck Dingess only once and that Dingess had struck him first.

Unions headed by these men have been rivals for the membership of employes at the Blue Jay Manufacturing Co.'s plant, according to local garment workers. They said the Huntington Garment Workers Association had been termed a "company union," and that officers of the rival union had charged it with intimidation in requiring the company's employes to join the local group.

May Day Pageant Held at Culpeper

1,000 County Pupils Take Part in Festival.

Culpeper, Va., May 5 (Spl.).—One thousand Culpeper County school children yesterday participated in a May Day pageant and picnic.

Miss Ruth Earle Weaver, member of the senior class at Culpeper High School, was crowned Queen of Health at the school stadium. A parade, fairy dances and tableaux followed her coronation.

The Queen's Court included her maid-of-honor, Miss Orville Smith of Culpeper High School; maids, Miss Frances King, Miss Margaret Heflin, Miss Virginia Coates, Miss Hilton Weaver, Miss Evelyn Gothier, Miss Elizabeth Cropp, Miss Lee Myers, Miss Virginia Love, Miss Dixie Maddos and Miss Nina Griffith, from the county schools; pages, Cameron Thompson and Gerald Berry; heralds, Walter Lewis and Edgar Bushong; crown bearer, Ashby Burton, jr.

Lyon Village Girl, Capital Man Wed

Miss Margaret E. Hawkins Bride of R. M. Wirt.

Miss Margaret Edith Hawkins, of Lyon Village, and Richard McCash Wirt, of Washington, were married in Washington yesterday by the Rev. George Washington, jr., in the presence of the immediate members of the two families.

Mr. and Mrs. Wirt left by motor for a wedding trip to Atlantic City and New York. After May 20 they will be at home at 141 Oak street, Lyon Village.

Miss Hawkins is a supervisor of the Chesapeake & Potomac Telephone Co., of Clarendon, and Mr. Wirt is employed in the engineering department of Arlington County.

Virginia Orders $91,000 Worth Of Hard Liquor

Stores Expected to Open May 15-20 With Price Scale Reasonable.

Richmond, May 5 (Spl.).—An order for 5,300 cases of whisky, brandy, rum and gin of various brands was placed today by the State Alcholic Beverage Control Board, at an approximate cost of $91,000.

The shipment, which is expected to arrive Tuesday, will be used to stock State stores slated to open between May 15 and 20. Today's order covers the estimated requirements of ten stores for a period of two weeks, board officials stated.

An assortment of many familiar and famous domestic and imported brands is in the order, and about 2,000 cases of inexpensive liquor to sell for $1 per fifth of a gallon or less. The cheaper liquor will include not only blends, but straight whiskies, it was stated.

A price list is to be made up Monday and will be published before the stores open for the information of the public.

A golden and purple flood of wine came into Virginia today as the wine distribution machinery of the A. B. C. Board began to pick up speed.

Off-premise licenses, with delivery service, quoted domestic still wines of good quality as low as $1.29 per bottle, with champagne in pints at $1.99.

Distributors meanwhile were swamped with more orders than they immediately could fill.

Conley to Talk At Maryland U.

Students Also to Hear Nice, G. O. P. Candidate for Governorship.

Two candidates for Governor of Maryland will address students at the University of Maryland this week.

Dr. Charles H. Conley (Democrat), of Frederick, Md., will speak to the students tomorrow night. His appearance will be but a few days after that of Mayor Howard W. Jackson of Baltimore, another Democratic gubernatorial candidate.

It has been rumored consistently that Dr. Conley will withdraw from the race in favor of Jackson, with whom he is closely allied. Dr. Conley has just as consistently denied the fact. Jackson did not refer to it in his speech at the university last Wednesday.

Harry Nice (Republican), of Baltimore, will address the students Wednesday night. The candidates' appearances will be sponsored by the local Democratic Club.

Bid on Federal Building Rejected

Cumberland Mayor Asked to File New Offer.

Cumberland, Md., May 5 (Spl.).—Plans of the mayor and city council to purchase the abandoned Federal building and postoffice here were given a set-back when Mayor George W. Legge received a letter from the director of procurement of the United States Treasury Department, advising that the city's offer can not be considered and a new proposal must be filed at Washington.

City officials authorized a bid of $35,000 for the three-story structure, planning to convert the building into a public safety unit to house the police and fire departments.

Martinsburg's Relief Job Starts Tomorrow

Martinsburg, Va., May 5 (Spl.).—With the Berkeley County Relief Administration moving today into new headquarters, the old high school building on South Queen street, the new work program will get under way Monday with a detail of 50 men starting the improvements at Shepherd Flying Field, Administrator H. C. Brooks said today.

Art Exhibit Broadened.

Clarksburg, W. Va., May 5 (Spl.). Expansion of the annual art exhibit of the Clarksburg Woman's Club into a State-wide affair is announced by Mrs. Frank M. White, chairman. The exhibit, which was limited to artists of the central West Virginia territory last year, will be held here Tuesday through Saturday.

Masons in Charlottesville Honor Past Grand Masters

Charlottesville, Va., May 5 (AP).—Local Masons turned out in large numbers last night to honor four members of Widow's Sons' Lodge, No. 60, A. F. and A. M., who had become grand masters of the Grand Lodge of Virginia—James A. Leitch, in 1854; Peyton S. Coles, in 1879; Judge R. T. W. Duke, jr., in 1897, and James B. Wood, in 1915.

Interesting papers concerning the quartet were read by Charles H. Ergenbright, H. M. Wilson, Strother F. Hamm and Lyttleton W. Wood.

Preliminary to the evening's program, an historical sketch of Albemarle County, the City of Charlottesville and the local Masonic lodges was given.

The first land patented in the present bounds of Albemarle County was in 1727. The county was constituted by act of Legislature in 1744, and the town of Charlottesville chartered in 1762. The town of Milton was chartered in 1789 and for 30 or more years occupied a prominent place in the history and affairs of county and State.

The first Masonic lodge in this section, known as Door to Virtue Lodge No. 44, was organized in Charlottesville in 1794, and continued to meet until about 1810, when it passed out of existence. In 1811, another was organized, known as Charlottesville Lodge No. 90. It became extinct in 1824. But prior to these dates, on December 10, 1799, there was organized in Milton, Widow's Sons' Lodge, No. 60, which continued to hold its meetings there until 1816, when it followed the shift of population to Charlottesville, where its first meeting was held on April 15, 1816, and where it has continued to meet regularly ever since.

Among the interesting records in possession of the lodge are those of all its proceedings from date of organization. These record books are all in a splendid state of preservation.

Virginians Discuss Counties Merging

Peery Attends Conference at Richmond.

Richmond, Va., May 5 (Spl.). The State commission on county government, meeting here today, decided that its primary objective should be the promotion of county consolidation. Gov. Peery attended the conference.

Dr. George W. Spicer, of the University of Virginia, chairman, reported to the Governor that there has been a considerable advance in the consolidation of various county functions, and that the educational program of the commission not only points toward improvement of administration, but also toward a consolidation of counties.

F. T. Prufer, of Staunton, was among commission members in attendance.

Bishop of Virginia To Visit Churches

Middelburg, Va., May 5 (Spl.).—The annual visitation to the churches in St. John's parish will be made by the Bishop of Virginia, the Right Rev. H. St. George Tucker, D. D., tomorrow.

He will visit the Church of Our Savor, at Oatlands, at 9 a. m.; Emmanuel Church, Middleburg, 10:30 a. m., and The Church of Our Redeemer, Aldie, at 7:30 p. m.

A sermon, with the Holy Communion at 11 a. m., will constitute the services Thursday, May 10, the Feast of Ascension, at the Emmanuel Church, Middleburg.

368 Loudoun Families Receive Federal Help

Leesburg, Va., May 5 (Spl.).—Three hundred and sixty-eight Loudoun County families have received supplies from the Federal Emergency Relief Administration commissary, in Leesburg, according to Mrs. Blanche M. Melvin, county administrator.

Supplies have been distributed as follows: 1,860 pounds of flour, 2,000 pounds of salt meat, 1,137 pounds of smoked meat, 170 pounds of fresh beef, 792 pounds of canned beef, 600 pounds of cheese, 600 pounds of lard, 1,200 pounds of cereal, and 132 blankets.

P. S.

"Recommended Service" and "Post Service" are two factors of benefit to every reader of this newspaper . . . P. S. (Post Service) brings to you a list of competent craftsmen and artisans who are eminently qualified to serve you at minimum cost . . . Note the suggestions below and for the addresses of the concerns or individuals whom The Post recommends to do your work—turn to the

Classification Section
Classification No. 19

ALTERATIONS—Home improvements, new homes, store fronts, garages, porch inclosures, plumbing, repairs, remodeling and redecorating of every description. Liberal terms or cash. Deal with a reliable firm. Save money and trouble by calling NAtional 8178. Free estimates.

AWNINGS with patented improvements. Save money. For estimate.

CAMERA REPAIRING, photographic supplies.

CHAIR CANEING UPHOLSTERING.

CARPENTRY, painting, cement, brick work, roofing. Half prices this month.

DECORATING, roofing, papering, painting, genera. repairing; guar.; reas.

ELECTRIC WIRING—Old houses, including fixtures, good, reliable job, for only $70.

PAINTS—Save 30%, guaranteed pure red roof paint, $1.40 gal.; black, 65c gal.

PAPERHANGING, PAINTING — Excellent work; reas. prices; estimates free.

PAPERHANGER—Rms., $4 up, 5 days only; guaranteed.

PIANO TUNING—$2.00 Free Est.

PLASTERING, stuccoing, cementing, waterproofing. Basements waterproofed inside, $25 up. Basements made recreation rooms, $100 up. Patches, $1 up.

PLASTERING repaired or graftexed, stucco resurfaced, cement, chimneys, waterproof basements; damp walls and old roofs repaired; guar.; reas.

PLUMBING, heating, repairing, remodeling, installation; also carpentering, screens, porches repaired; floors refinished; prompt service; satisfaction guaranteed.

SCREENS METAL WEATHER STRIP INCLOSING PORCHES.

SHOE repairing—Men's Goodyear or O'Sullivan rubber heels, 20c; ladies leather taps, 15c.

SHOE DYEING—Have your shoes dyed to match your gown. Any color! Low cost.

THAT FINE WATCH OF YOURS—Will remain a fine watch if repaired by me. I use factory methods throughout. The result is new-watch performance. The quality of my work can not be matched in the city, and my prices are very reasonable
Formerly with the Hamilton Watch Co.
Bring this ad and I will allow you a 25 per cent discount.

TUXEDO, full dress and cutaway suits to hire. Latest models. Accessories.

HOME IMPROVEMENTS.
No down payments; small monthly payments. Let us quote to you our lowest prices on papering, painting, plumbing, heating, carpentering, porch inclosures, roofing, weatherstripping, electrical work and building; all work under our own supervision and unconditionally guaranteed. Estimates free. Call

ELECTRIC WIRING,
Fixtures and repairs. 6-rm. house, base plug in each rm.; comp. with fixtures.

RUGS
Cleaned Stored

FREE RADIO INSPECTION

SERVICE ON ALL MAKES
Electric Refrigerators.

Cabinet making Screens and Awnings. CARPENTRY

$1.00 Vacuum Clean. Serv.

LADIES' AND GENTS' TAILORING.
Storage. Ladies' suits to order. Cleaning by odorless, nonshrinkable process. Garments remodeled to latest styles. We call and deliver.

CLEANING, PRESSING, SHOE REPAIRING, HAT RENOVATING
8 Hour Dry Cleaning Service
Valet Service While You Wait
All Work Done by Experts
We Call For and Deliver

HOME IMPROVEMENTS
No cash needed—Pay as low as $5.00 a month. Terms to three years. Painting, Plumbing, Heating, Papering, Porches, Plastering, Carpentry, Roofing, etc.

A RELIABLE COMPANY ON HOME REPAIRS
Trained, efficient men for each job. No subcontractors. We are specialists in every line of work.
Roofing Plastering Porch Inclosures
Papering Carpentry Hardwood Floors
Painting Garages Weather-Stripping
Plumbing Stucco Electrical Work
AS LITTLE AS $5.00 MONTHLY.

Eastern Shore Groups Hear Hepbron Speak

Chestertown, Md., May 5 (Spl.).—James M. Hepbron, LL. D., director of the community fund of Baltimore and managing director of the Baltimore Criminal Justice Commission, returned to Baltimore yesterday after having delivered four addresses in Kent and Queen Anne Counties.

He spoke before the Chestertown Rotary Club on crime last Monday night; before the Washington College student body, and the class in sociology on crime and criminals last Thursday, and before the Centreville Rotary Club on a similar subject yesterday.

Police Watch Parents' Home for Murderer

Danville, Va., May 5 (Spl.).—Police are watching a house here, where, it is believed, Clemon Dixon, colored, escaped from Lynchburg Jail, may seek haven.

Dixon's parents live at this house and it is the one where police found him when he was arrested for murdering William Haas, Lynchburg merchant, for which he was sentenced to die.

Hagerstown Cleanup Set.

Hagerstown, Md., May 5 (Spl.).—Hagerstown is going to have its annual cleanup May 9, 10 and 11, the city council has decided.

Danville Man Meets Sister After 35 Years

Danville, Va., May 5 (Spl.).—N. P. Johnson yesterday met his sister, Mrs. Laura Lancey, whom he had not seen for 35 years.

During that time Johnson has been living in Danville, Va., and his sister at Danville, Ga.

Williams Heads Danville Elks.

Danville, Va., May 5 (Spl.).—Dr. Paul Williams has been elected exalted ruler of the Danville Elks Lodge, and also the lodge's representative to the Kansas City convention this summer.

Staunton Sailor Dies On Far Eastern Trip

Staunton, Va., May 5 (Spl.).—Milton C. Craig, for many years in the United States Navy, died aboard the U. S. S. Detroit en route home from the Far East, relatives here were informed yesterday. Burial will be in Arlington National Cemetery.

Mr. Craig was a son of the late Mr. and Mrs. W. C. Craig, of Deerfield, Augusta County. He is survived by two sisters, Misses Mabel and Lillian Craig, of Roanoke, and a brother, Earl Craig, of Richmond. He had just been retired and was on his way to the States when he passed away.

From The Hecht Co.'s Fourth Floor Garden Shop

Coil Spring Gliders

Comfortable ball-bearing hinge gliders with resilient coil-spring seat. Covered in gay painted-stripe fabrics, trimmed with fringe that will add a colorful touch to your porch furnishings.

$9.95

Rubberized Duck Glider Covers $1.95
Fourth Floor—The Hecht Co.

Steel Folding Table
Stands 20 inches high, with a 24-inch top. Enameled in orange or green $2.95

Folding Steel Chair
Folds with one motion. Seat and back of extra heavy quality duck $3.95

Fourth Floor—The Hecht Co.

Now's the Time to Plant Your

EVERGREENS

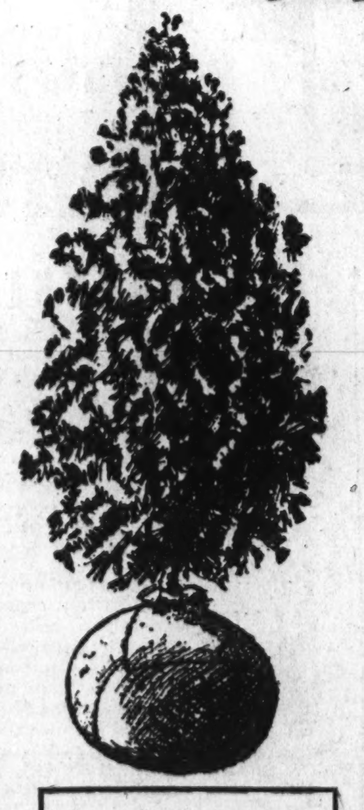

Here's a brand new supply, fresh from the nursery, their foliage in full color.

2 to 3 ft. Oriental Arbor Vitae
24 inch Pyramidal Arbor Vitae
2 to 3 ft. Norway Spruce
12 to 24 in. Juniper Pfitzeriana
24 in. Irish Juniper
15 to 18 in. Globe Arbor Vitae

59c

4 ft. Jap. Flowering Cherry..49c
4 ft. Rinospora Plumosa......69c
15 in. Plumosa Aurea 19c
3 ft. White Leaf Juniper......$1
4 ft. Pyramidal Arbor Vitae..$1
5 ft. Lawson Cypress $1
5 ft. Douglas Fir $1
4 ft. Balsam Fir $1
2 ft. Biota Aurea Nana $1.59
2 ft. Juniper Stricta $1.59
7 ft. Pyramidal Arbor Vitae $1.98
3 ft. Juniper Stricta $1.98

(Hinodegerii)
AZALEAS
79c
Healthy 8-inch plants, ready to burst into bloom with a profusion of rosy-red blossoms. Balled and burlapped.
12-inch Azaleas $1.25
Fourth Floor

6 to 8 ft. American Elm
39c
Hardy growths, ready to "set out" now.

"Perfection Rosebushes
29c
Everblooming rosebushes . . . about 25 varieties.

Hardy Perennials
10c
Just about 500 at this price. Wide variety.

Flowering Shrubs
19c
Healthy 2 to 3 ft. shrubs, including many favorites.

Garden Shop—Fourth Floor.

THE HECHT CO.

F St. at Seventh

Earle Martyn, Eastern High Essay Winner

St. John's Adjutant and McKinley Cadet Score in Post Contest.

Earle W. Martyn, honor roll senior at Eastern High School, yesterday captured a four-year tuition scholarship in the College of Arts and Sciences of the Catholic University of America in the second campus final tests of The Washington Post scholarship competition at Catholic University.

His alternate, who came within 2 points of tying Martyn, was John P. Walsh, cadet adjutant at St. John's High School. Third place went to Robert M. Winfree, captain of McKinley High School's Company A.

Dr. Otto J. Ramler, who is chairman of the university's committee on undergraduate admissions, was in charge of examinations conducted throughout the morning in McMahan Hall, and in announcing the final decision of his board declared that each of the seven finalists had demonstrated excellent preparation for college entrance.

Other Entrants.

The other contestants were Albert J. Laun, of Mount St. Mary's Preparatory School, Emmitsburg, Md.; Robert H. Gardiner, jr., of the Boyce, Va., Agricultural High School; Joseph Michalowicz, of the local Gonzaga High School, and Richard Logan, of Western High School.

The decision was based on the low-point total score of judges' ratings of oral and written tests and of the essays on governmental topics by which the finalists won their way through school and division contests into the campus finals.

Martyn, blushing and speechless at announcement of his victory, eventually volunteered the fact that the scholarship brings to realization his lifelong desire to attend the Catholic University, and his ambition of the past year to specialize in economic and political science studies.

"Since my father's death seven months ago," he confided, "it looked as though it would be out of the question for me to realize this dream."

Martyn attributes his success to his intense interest in the present Administration's recovery program, and the extra-curriculum research he has done on this subject, as well as encouragement of his civics teacher at Eastern, Mrs. Lola Hall. The essay with which he won division honors in Eastern's finals was on "The Constitutional Implications of the Recovery Program."

"I have followed President Roosevelt's program with increasing interest," he stated. "In fact, the President is my ideal. Because of the criticism leveled at some of his economic experiments, I read everything I could find time to on the subject, including both the majority and minority reports in the case of the Minnesota moratorium decision. Although I could see the point in the minority decision, I sided with the majority."

Martyn is 17 and the son of Mrs. William T. Martyn, of 211 Thirteenth street northeast. At Eastern he is quartermaster sergeant of cadets and active in debating, history and dramatic clubs.

Entries Attend Theater.

The winner's announcement, in the Music Hall on the university campus, brought to a close a 24-hour program of entertainment, arranged in honor of the finalists by a faculty committee headed by Father William H. Russell, and a committee of student members of the campus chapter of Pi Delta Epsilon, honorary journalism fraternity, headed by Henry I. Bengal.

The out-of-town contestants were overnight guests at St. Thomas Hall, of which Father Russell is president. All of the boys attended a theater party Friday night with hospitality committee members. Today's entertainment included a luncheon in their honor and a sightseeing trip which provided a stop at the Capitol, where they were greeted and congratulated by Senator Tom Connally, of Texas, who has followed the project with special interest. Later they drove to other Federal buildings, through residential sections and parks, and proceeded to the Tomb of the Unkown Soldier and Arlington.

At the concluding program, each of the finalists was presented with a sterling silver medal, gifts of The Post. The Rev. Maurice S. Sheehy, assistant to the rector, stressed the value of higher education for the type of students in the finals, and praised The Post for its cooperation with the local university sponsors in the competition.

Dr. Sheehy Praises Post.

"A newspaper," stated Dr. Sheehy, "has a great responsibility as a social organ, and I am gratified that The Post has devised this means of encouraging the talented youth of this community. We at this university have been overjoyed to cooperate in so practical and worthy an enterprise."

The third campus finals will be conducted at Georgetown University next Wednesday, with ten boys competing for the scholarship offered by that institution's school of foreign service. The fourth and last of the final events will take place on next Saturday, at American University, with 7 boys and 19 girls competing for two scholarships, one for a girl and one for a boy, offered by American's College of Liberal Arts.

A full tuition scholarship to Howard University was awarded to Ernestine Greene, of the local Cardoza High School, who defeated 13 opponents in finals on the Howard campus last Saturday.

1,000 Danville Children Will Sing in Contest

Danville, Va., May 5 (Spl.).—A thousand Danville school children will compete tomorrow in a hymn singing contest at the launching of the local observance of National Music Week.

The contest, which is on a National basis, will be held under auspices of the National Federation of Music clubs.

Post Winner Receives Congratulations

Post Staff Photo.

Earle W. Martyn, winner of the Catholic University scholarship contest promoted by The Post, was greeted by Senator Tom Connally, of Texas, yesterday at the Senate Office Building. Shown (left to right) are the Rev. William H. Russell, faculty hospitality committee member; Sid Russell, Dr. Otto J. Rambler, chairman of Catholic University committee on undergraduate admissions; Joseph Michalowicz, of Gonzaga; Henry F. Begnal, student hospitality committee member; Earle W. Martyn, of Eastern, the winner; Albert J. Laun, of Mount St. Mary's Preparatory School, Emmitsburg, Md.; Richard Logan, of Western; Senator Connally, Robert M. Winfree, of McKinley; Robert H. Gardiner (obscured), of Agricultural High School, Boyce, Va., and John P. Walsh, of St. John's.

Text of Scholarship Essay

Earle W. Martyn, of Eastern High, Finds Courts' Rulings on New Deal Emergency Legislation Prove Dawn of New Era.

Following is the essay on "The Constitutional Implications of the Recovery Program," by Earle W. Martyn, of Eastern High School, winner of the Catholic University 4-year tuition scholarship offered through The Washington Post scholarship competition.

America, "the land of the free and the home of the brave," was fighting—fighting a losing battle with her back to the wall. All the economic and social principles which she held infallible were like mill stones about her neck. The veterans had marched against the Capital. The farmers were in open revolt. Labor was seething under the curse of unemployment. The Administration at Washington was helpless. That was America on March 3, 1933.

Dawn came on March 4. America's pulse stood still. She was at the crossroads. A new captain took his place at the helm of the Ship of State. It was a smiling figure who took the oath of office as President of the United States, and America smiled faintly with him. The new President said, "in this dedication of a Nation we humbly ask the blessing of God. May He protect each and every one of us. May He guide me in the days to come." He promised leadership, and America was ready to follow. Emergency measures passed through Congress with such surprising rapidity that even the people were amazed to find its usually slow-working legislative wheels churning in step with the President and his advisers. The leadership that came was unprecedented in the annals of our country. America surged forward full of new found hope and confidence. It was truly a "New Deal."

People at Ease.

The common "forgotten" man was again breathing at ease in his new found freedom of equal justice, but the members of the old order, who were antagonistic toward the new Administration, clothed opposition under the disguise of a great love for the Constitution and began to complain. "The President is scrapping the Constitution," charged big business. "Does the flag of the Constitution still wave?" asked the editor of the New Outlook. The people looked to the Supreme Court, but to no avail. That august body was silent as the Sphinx. It was inevitable that a decision must be handed down, but the court could not search for or make up a case against the Administration. It must wait until a case came up to it for a decision. That decision, upholding or denouncing the acts of the Administration, would go down in American history as the greatest since the Dread Scott decision.

Let us see just what parts of the recovery program they could probable attack as being unconstitutional. The parts of the National recovery and agricultural adjustment acts which deal with wage scales, hours of labor, and price fixing would come under fire first.

The big business men would appeal to the part of the fourteenth amendment which states "no State may deprive any citizen of life, liberty or property without due process of law." You will notice that the clause implies that no State may deny these without due process of law; the fifth amendment places the same restriction upon the Federal Government. Also the clause which reserves such powers to the States and people which are not held by the Federal Government would be looked to, but does not the interpretation of the fourteenth amendment take away this power of the States?

Clause Examined.

Let us look into the history of this "due process" clause of the amendment. This amendment was originally intended to protect the new colored citizens after the Civil War. The first time big business sought to use this clause to protect its interests was in the New Orleans Slaughter House case in 1871. The Supreme Court declared that the case was entirely a State affair and one which was to be decided by the State. This wise decision continued to say that any attempt on the part of business to use this clause to protect its interests was a misinterpretation and a flagrant violation of Sates rights because the clause was intended to protect the Negro and not the attempts of business to interfere with the power of the States. It would have been better for America if this decision had stood, but in future cases the liberal stand was reversed and the clause became the refuge for corporations which were managed for their own welfare and not for the public good. On later occasions the Court stated that it was unconstitutional to have a minimum wage law in New York, unconstitutional to lower the hours of labor in California, unconstitutional for the State of Oklahoma to regulate the price of ice. Justice Brandeis in his dissent warned that such interference with the rights of the States might provoke a revolution.

As I have said, the Supreme Court sooner or later had to hand down a decision affecting the recovery program of the Roosevelt Administration. The day came. The common people and the Administration leaders held their breath. Would the court prick their bubble of a newer and freer America, or would the court in view of the changes in conditions sanction the revolutionary acts as necessary to the public welfare?

Minnesota Test First.

The first case that came up involved a moratorium law passed in Minnesota, redeeming the mortgaged property sold under foreclosure. The "New Deal" was made more secure when the court decided that John Blaisdell, of Minneapolis, should have more time to pay the mortgage on his home. The decision stated: "The economic interest of the State justifies the exercise of its protectice power notwithstanding interference with contracts. If by the statement that what the Constitution meant at the time of its adoption it means today, it is intended to say that the great clauses of the Constitution must be confined to the interpretation which the framers, with the condition and outlook of their time would have placed upon them, the statement carried its own refutation."

Later another case was appealed which involved the right of New York State to regulate the price of milk. The milk industry charged that the low price set injured its profits, but the State contended that the price set by the control board was in reach of the smallest income while the price wanted by the companies was too high for a necessity. Again by a five-to-four decision the court upheld the right of the State to act in regard to the public well-being. This decision cemented further the security of the "New Deal." While the two decisions involved State rather than Federal laws, the principle involved is the same; namely, whether or not the Government has the right to act where public welfare is concerned. The decisions were of great social importance because the psychology of the people is a definite element in the success of any recovery act, and nothing makes more discontent than placing property rights above human rights.

Holmes' Absence Regretted.

It is to be regretted that the great "Liberal" judge, Mr. Holmes, was not able to voice his opinion in the cases, but the decisions express his views of making the Constitution stretch without a break.

The momentous decisions are a refreshing reminder that we will not have to scrap the Constitution. Also it is a lasting proof that constitutional democracy is not a straight-jacket, but recognizes the difference between the eighteenth and twentieth centuries.

The dissenting justices declared: "He simply closes his eyes to the necessary implications of the decision who fails to see in it the potentiality of future gradual but ever-advancing encroachments upon the sanctity of private contracts."

Do these honest and able judges place artificial agreements above the rights of flesh and blood? Do they wish this Nation to become reactionary and suppress the equal rights and justice which our forefathers wished us to have when they founded this Nation? Do these gentlemen believe that such assertions of States rights are dissolving the power of the courts to enforce contracts?

The new liberal decisions which the Supreme Court gave place more faith in our democratic institutions, enable us to point with pride to our achievements toward social and economic justice alongside of the bloody and violent outbursts throughout the world and make us shudder when we think of what would have occurred if the decision of the court had been opposite in interpretation.

Chief Justice Charles E. Hughes should be congratulated. He has tipped the balance of the court at a vital juncture of the Nation's history. It may fall to him to write vital opinions reinterpreting the Constitution in the light of the industrial reformation. He has the opportunity to rank in American history with Justices Marshall, Storey, Brandeis and Holmes.

Post Staff Photo.

EARLE W. MARTYN, Eastern High School senior, won the Catholic University finals in The Post scholarship competition and gained a four-year tuition at the university.

KAHN on 7th St.

Special for THIS WEEK

"SHERWOOD" HIGH BRIDGE GOLD FILLED, ENGRAVED FRAMES

Rocking Pearl Guards: A Real $6.50 Value— SPECIAL $2.69

White Gold-Filled Rimless Glasses *For Far or Near* $6.45

Genuine Kryptok Toric Invisible Bifocal Lenses *For Far and Near* $7.50

One of the largest and most complete Optical Departments in Washington—under the direction of DR. PEARLMAN.

Oculists' Prescriptions Accurately Filled.

KAHN Optical Co.
617 7th St. N.W.
NA. 5977 Est. 1899

State Literary And Athletic Contests Set

Students of 62 Virginia High Schools Compete Friday, Saturday.

By Howard Turner.

Charlottesville, Va., May 5—The annual Virginia high school championship competitions in literary and athletic events, sponsored by the Virginia High School Literary and Athletic League, will be held at the University of Virginia next Friday and Saturday.

Representatives from 62 State high schools will take part, Charles H. Kauffmann, executive secretary of the league, announced today.

The presentation of one-act plays will open the program Friday at 9 a. m. The University of Virginia school of fine arts and the Virginia players will cooperate with the league in the selection of the winning play.

Preliminary rounds in team debating, reading and speaking for both boys and girls will begin in the afternoon. Class A, B and C high schools are entered.

Final Round Friday Night.

The final rounds and the selection of champions in each of the three classes will be held Friday night.

Several social and recreational events have been scheduled for Friday.

John G. Varner, jr., instructor in English at the university and organist in St. Paul's Church, will give an organ concert in the McIntire amphitheater in the afternoon. A special party will visit the Leander McCormick Observatory in the evening, followed by a dance in Madison Hall.

A meeting of class B high principals will be held during the afternoon. H. T. Moncure, principal of Alexandria High School, will be chairman.

Saturday morning the debate-winning teams from the three classes of high schools will meet in the semi-finals for the State championship. First and second choices will be made that night.

County Rule Debate Subject.

The question of debate is: "Resolved, That the counties of Virginia should adopt the county executive form of government provided in the Optional Forms Act of 1932."

The final spelling contest for boys and girls from all classes also will be held Saturday morning.

The State championship track and tennis meets are scheduled for the afternoon. Teams from 35 high schools will compete.

Final State championship competitions in debating, speaking and reading will be held Saturday night. Champions from the three classes will compete against each other for these final honors.

The awards of trophies to winners will be made by Prof. George B. Zehmer, director of the University's extension department and chairman of the League.

Couple Rout Store Robbers

Darkesville Man and Wife Injured in Heroic Battle With Bandits, One of Whom Is Wounded in Flight; Abandon Pistols and Tools.

Martinsburg, W. Va., May 5 (Spl.). Mr. and Mrs. E. Glen Lewis were being praised today for their bravery in routing two armed robbers from their general store at Darkesville, seven miles south of here, early this morning.

Both were knocked unconscious and suffered injuries during the hand-to-hand battle with the thieves. Bloodstains indicated one bandit was wounded. Both robbers escaped in an automobile. They abandoned caps, pistols, burglary equipment and loot in their flight. The only cash they obtained was a little tax money, and they dropped most of it as they ran.

An alarm in the store, placed because of previous robbery efforts brought Mr. and Mrs. Lewis to the scene about 2 a. m.—he with a shotgun and she with a pistol. The robbers at work in the store heard them and opened fire. One bullet crashing through a window glass hurt Mrs. Lewis' hands. The robbers bolted through a rear door and Lewis shot one in the back. Mrs. Lewis followed the wounded man, overtook him and grappled with him, but he dazed her with a blow from his gun. Lewis ran to her assistance and the second bandit came to the aid of his mate. He grabbed Lewis' shotgun, which had been kicked out of his hand by the first bandit, and knocked Lewis unconscious. Then the marauders fled.

A crowd of neighbors and tourists returning from the apple blossom festival at Winchester, Va., gathered and officers soon arrived. The hunt for the two men was immediately started, with Virginia authorities being asked to assist.

Stewardship Contest Planned in Kensington

Kensington, Md., May 5 (Spl.).—The Rev. D. Pendleton Scruggs, pastor of the Kensington Baptist Church, has announced that a stewardship contest will be held at the 11 o'clock service tomorrow morning. The contest is sponsored by the Woman's Missionary Union of the Baptist Convention. The service will be devoted to stewardship, and the subject will be discussed by the pastor.

The three juniors competing are Mary Alice Ames, Louise Carr and Dorothy Carter. The winner from this church will compete with other Baptist churches of Montgomery County, and the winners from the Western Baptist District. The final competition for the county will be held at Mount Zion Church, Bethesda June 1.

Martinsburg D. A. R. Reelects Mrs. Brown

Martinsburg, W. Va., May 5 (Spl.). Mrs. Howard K. Brown was reelected regent of Shenandoah Chapter, N. S. D. A. R., at the annual meeting yesterday.

Other officers named were vice regent, Mrs. A. B. Eagle; recording secretary, Mrs. Ira E. Eyler, jr.; treasurer, Mrs. A. D. Darby; corresponding secretary, Mrs. Earl Gardner; registrar, Mrs. W. S. Spillman; chaplain, Mrs. J. Ward Brown; historian, Mrs. Edgar M. Sites; board of managements, Mrs. J. G. Maples; chairman, Mrs. L. A. Roberts, and Mrs. J. W. Sparrow

Red Cross Parley Set for Thursday

Newport News, Va., May 5 (AP).—Determination of permanent efficient procedure in administration of disaster relief will be the object of a conference of more than 150 representatives of 28 American Red Cross chapters of eastern Virginia and North Carolina here next Thursday.

The disaster relief organization and procedure of the Red Cross chapter in this vicinity in coping with the situations created by hurricanes of last summer led to the decision to hold the conference here.

Representatives of the following Virginia chapters will attend: Petersburg, Williamsburg, Fort Monroe, Langley Field, Urbanna, Cape Charles, Portsmouth, Hampton, Onancock, Ashland, Gloucester, Hopewell, Smithfield, Aylett, Cardinal, Suffolk, Norfolk, Prince George, Virginia Beach, Yorktown and Richmond.

Pen Women Will Hear Talk on Art of Reading

Kensington, Md., May 5 (Spl.).—Mrs. Nina Swalm Clarke, past vice president of the Pen Women's League, will be the speaker at the annual business meeting of the Woman's Community Club of Kensington tomorrow at the Masonic Hall. Her subject will be the "Art of Reading." Mrs. Jacob H. Taylor will preside.

The annual club breakfast will be held at the Brooke Farm Tea House, Chevy Chase, May 14.

This brand-new small grand

$295

$2 Weekly Buys

A most unusual value for the money. Just fits the vacant space in your living room.

Also a few used Grands
KNABE $150
NEEDHAM, $195
KIMMELL, $200

ARTHUR JORDAN
PIANO COMPANY
1239 - G Street - Cor. 13th N.W.

A Special Purchase of High Grade

BED DAVENPORT SUITES

Quality Furniture at Fair Price and Convenient Terms

Here is a suite that invites comparison of quality and price. Excellently constructed and covered in a variety of tapestry coverings. Reversible spring filled cushions—and long-wear construction throughout. Opens into a full size, comfortable bed.

The Two Pieces $98

Unusual values in Bedroom Suites—priced as low as $59.

Buy on Convenient Terms— See Them on Our Floor

NACHMAN
"You'll Always Do Better Here"
Corner 8th and E Sts. N.W.
Washington's Popular Furniture Store

Buy on our Convenient Credit Plan. It affords you the opportunity of enjoying your furniture while paying for it—weekly, semimonthly or monthly terms.

Takoma Park Expects Close Mayor's Vote

Five Montgomery County Towns' Elections Are Tomorrow.

Although five towns in Montgomery County, Maryland, will elect mayors tomorrow only one incumbent is facing a fight for reelection. Mayor Frederick L. Lewton, of Takoma Park, is being opposed by Dr. E. Clyde Shade in what promises to be the most bitterly fought election in the town's 50 years of existence.

Mayors Douglas M. Blandford, of Rockville; William McBain, of Gaithersburg; Henry T. McCuen, of Glen Echo, and L. L. Dye, of Garrett Park, all are unopposed.

In addition to Mayor Blandford, the entire slate of candidates in Rockville is unopposed which insures the reelection of Councilmen Thomas M. Anderson, Edgar Reed, Curtis L. Ward and G. LaMar Kelly. The same situation exists in Gaithersburg where Councilmen Otho C. Trundle and Ira Darby are the only candidates in the field.

Garrett Park Race.

Garrett Park has four candidates in the field for the two vacant council posts. The incumbents, Alton L. Wells and Jason F. Defandorf, are opposed by Miss Jane C. Putman and Bernard Donnelly.

The Glen Echo voters have three candidates running for the two council posts, made vacant by the expiring terms of Edward Boswell, jr., and Stephen C. Pratt, who are seeking reelection. C. B. McDaniel is the third candidate in the field.

Town Councilmen Royal G. Sherburne and Peter Remsen, of Takoma Park, are facing opposition from Calvin W. Hassell and Albert W. Harned for the two Montgomery County vacancies.

Under the terms of an act passed by the Maryland General Assembly in its 1933 session, at least one member of the town council of Takoma Park must reside in the Prince Georges section of the town.

Both Candidates New.

Both candidates for this office, Harold W. Orcutt and Charles N. Thomsen, are new to the election, as there is no incumbent whose term expires this year.

Terming themselves as the "home-rule" candidates, Mayor Lewton and Orcutt, Remsen and Sherburne, are basing their pleas for election upon the present council's two-year record. Achievements cited include a 25-cent reduction in the local tax rate, establishment of modern bookkeeping methods, regular audits of town accounts and an augmented police force.

The slate headed by Dr. Shade is basing is campaign on an 8-point platform calling for cooperation with the local volunteer fire department, improvement of streets, expansion of recreational facilities, closer cooperation with the two county governments and filling appointive offices with residents of the town.

Party lines have been hopelessly split with two Democrats and two Republicans running on the home rule ticket and three Democrats and one Republican on the Shade ticket.

Bitter Contest.

Charges and counter-charges have been hurled by the opposing factions, the Lewton followers accusing Shade of being under the domination of the Montgomery Democratic organization. Failure of the Lewton administration to apply for CWA funds and summary removal of the town clerk's office from the firehouse have been criticized by their opponents. Criticism also has been leveled at the council for maintaining a large bank balance instead of financing a street and sewer construction program tentatively approved two years ago.

The general registration held in Takoma Park last Tuesday and Wednesday resulted in placing 1,102 new voters on the books which will make a total of approximately 2,800 persons eligible to vote tomorrow.

Mayor Lewton was elected two years ago by a margin of approximately 60 votes out of 1,260 cast. His opponent then was Ben G. Davis, now a member of the board of county commissioners, who is supporting Dr. Shade. Councilmen Remsen and Sherburne both were unopposed in that election.

Here's Cause of Whistler Stamp Controversy

Underwood & Underwood.

Shown above is a photographic reproduction of Whistler's famous painting of his mother, white line indicating what portions were eliminated in the design for the new 3-cent stamp. The picture on the wall, the draperies, the footstool and the subject's feet were cut out and a "10-cent vase of flowers," foreign to the original, placed in the lower left-hand corner. Circle indicates vase's position on the stamp.

Mother Stamp Pleases Public, Howes Replies

Only Artists Dissatisfied, Postal Aid's Answer to 'Cheap' Charge.

Continued From Page 1.

man of the National executive committee of the art group, who signed the message.

Further, the draperies shown in the original portrait have been dispensed with to make room for this legend: "U. S. Postage—In memory and in honor of the mothers of America—Three cents."

In his rebuttal yesterday, Howes got in his 3 cents' worth. Why, he explained, the stamp is only ⅞ by 1 15-16 inches, pretty large for a stamp at that, and there wasn't room enough for the feet. Whistler, don't forget, had a big canvas to work on and plenty of space for such items as feet, draperies, footstools and wall pictures.

But this doesn't clear Uncle Sam for permitting such a "mutilation" to occur, according to the American Artists Professional League.

"Our Federal Government, which should be the first to protect the interest of its artists and authors," said the telegram, "has thus, in this case, demonstrated most clearly the helpless position of its artist-creator and the dire need of an adequate copyright bill for his protection."

Only a few weeks ago the Postoffice Department became involved in an art controversy which threatens to break out anew almost any day. It was whether the style of murals for the new building should be of classical or realistic conception.

In that case, though, no opinion emanated from the department so spirited and righteous as Howes' pungent remarks yesterday. Silliman Evans, Fourth Assistant Postmaster General, who was representing the department in negotiations with the architects and Public Works of Art Project, discreetly declined to commit himself for one side or the other.

Gen. Farley, even more discreet, said less—in fact, he said nothing at all.

Pending his superior's return from Churchill Downs, First Assistant Howes still says, of the modified Whistler, "it's a very fine stamp."

The Whistler portrait was painted in 1873 and is the property of the French government. Several months ago it was shipped to this country for exhibition at the 1934 Century of Progress in Chicago.

Orchard Owners Urged To Poison Caterpillars

A State-wide call for prompt action against caterpillars threatening wild cherry trees has been issued by Dr. Ernest N. Cory, Maryland State entomologist. Dr. Cory said that caterpillars, which build tents in the forks of limbs of wild cherry, sweet cherry and apple trees have just begun to emerge and are spinning cocoons.

He advised the early application of arsenate of lead, applied to the opening foliage, to poison the caterpillars. If the poison application is put off until the foliage is out, difficulty will be experienced in controlling the pests, he warned.

Howell Thomas to Speak.

Lexington, Va., May 5 (Spl.).—According to tentative plans, Lowell Thomas, author, traveler, and news commentator, will lecture here on May 30, under the auspices of the Business and Professional Women's, Rotary and Kiwanis clubs

Troop No. 3, Girl Scouts, Wins May Day Prize

Troop No. 3, representing Ireland, won the song-and-dance prize in the May Day festivities for Prince Georges County Girl Scouts at their camp at College Park, Md., yesterday. Troop No. 5, representing Scotland, was runner-up.

Two hundred and fifty girls, members of eight troops, participated in the activities judged by Mrs. Neil Hansen, Mrs. Campbell Waters and Mrs. Bell.

Miss Sophia Hall, 88, Found Dead at Lothian

Annapolis, Md., May 5 (Spl.).—Miss Sophia Hall, 88, member of an old Anne Arundel County family, was found dead in bed at her home at Lothian, near here, today.

The funeral will be held tomorrow at 2 p. m., from St. James' Church, West River.

Divided Control Plan Approved At "Y" Session

A. H. Lawson, of Capital, Named Chairman at Frederick Parley.

Frederick, Md., May 5 (Spl.).—Approval of the interstate convention of the Y. M. C. A's representing Maryland, Delaware and the District of Columbia was given today to the "decentralization" movement which during the year has gained ground in State Y. M. C. A. councils and which appears destined to replace the present organization policy.

The new rule would set up eight or nine interstate areas, allocating to them representatives of the present central headquarters in New York City. About two-thirds of the Y. M. C. A. areas in the country already have ratified the plan.

Adoption of resolutions concluded the final session begun yesterday in Calvary Methodist Episcopal Church, Dr. G. Ellis Williams, pasor. Albert H. Lawson, Washington, presided, and the devotional was led by George S. Harvey, Baltimore. The principal speakers were E. A. Hungerford, public relations secretary of the New York City Y. M. C. A., and John E. Manley, general secretary of the National Council of Y. M. C. A's, New York City. Mr. Hungerford discussed the membership situation and Mr. Manley spoke on the association developments for the year.

Officers elected were: Chairman, Albert H. Lawson, Washington, D. C.; vice chairman, J. L. Warner, Wilmington, Del.; secretary, Carlton Harrison, Baltimore; treasurer, E. B. Luce, Baltimore.

Three-year members of the National Council of Y. M. C. A.'s in the United States: Baltimore district, Carlton Harrison, general secretary of Baltimore Y. M. C. A., and G. T. Stephenson, Wilmington. Washington district L. H. De gast, general secretary of the Washington Y. M. C. A., A. H. Lawson and Dr. E. J. Scott, Washington. Committee on personnel which certifies the secretaryships, E. M. Willis, Washington; A. E. Lindly, Washington; Judge Harvey Bickel, Baltimore.

Drive for Improvement Of Bethesda Planned

A three-point program for the improvement of the business community in Bethesda, Md., has been completed by the Business and Professional Club there, according to a report Wednesday of Adlai S. Magee, president of the club.

The program includes elimination of the East-West Highway and Connecticut avenue route as an alternate route for U. S. 240, which enters Washington normally by Wisconsin avenue; the clearance of vacant lots and the improvement of night lighting, especially in show windows.

Directing Actors' Benefit Tonight

Underwood & Underwood.

Daniel Frohman, dean of the American theater, is directing the Actors' Fund benefit performance tonight at the National Theater.

Notable Names and Act Are Being Added to National Cast.

Important "names" and acts continue to be added to the roster of distinguished players, who will take part in the Actors' Fund Benefit performance to be presented in the National Theater tonight under the personal direction of Daniel Frohman, dean of the American theater and for more than half a century active head of the Actors' Fund of America, Inc.

The latest stars to join the group coming down from New York this afternoon in a special car over the Pennsylvania Railroad, are Florence Reed, star of "The Shanghai Gesture," Eugene O'Neill's "Mourning Becomes Electra," and other notable plays, and Georgie Price, the singing comedian of stage, screen and radio, who first gained fame under Gus Edwards' management as half of the juvenile team of Georgie and Cuddles, the "Cuddles" being Lila Lee, of more recent fame in pictures.

Another addition to the program arranged for tonight will be a sketch especially written for this occasion, in which the principal roles will be taken by Mary Loane, Romaine Callender, Raymond Bramley and George Calvert of Manager Stephen E. Cochran's National Theater Players. Miss Loane makes her debut with the Players this week in "Her Master's Voice."

Dentists Call 3-Day Session at Clarksburg

Clarksburg, W. Va., May 5 (Spl.). More than 250 dentists and their wives are expected to attend the annual convention of the West Virginia State Dental Society here, May 21, 22 and 23. City Manager James S. Rodney will give the address of welcome with the response by Dr. W. J. Boydston, of Fairmont, a past State president. Then will come the annual address of the president, Dr. H. E. Summers, of Huntington, and committee reports.

Silver Spring Lions Sponsor Benefit Film

Under auspices of the Silver Spring (Md.) Lions Club, a motion picture performance for the benefit of the Silver Spring Public Library will be shown in the Seco Theater today from 2 to 11 p. m.

The feature picture will be "Beloved," starring John Boles and Gloria Stuart. There will also be a newsreel and comedies. Beryl R. English, general chairman, is being assisted by Paul Coughlan, J. Guy Neel, Victor Bender and Walter Crossan.

Neighbors' Club Elects.

The Neighbors' Club of Arlington County has elected Mrs. Robert D. Maltly, president; Mrs. George Blattner, vice president; Mrs. David Ferguson, secretary; Mrs. Lawrence W. Douglas, treasurer, and Mrs. Roger Tracy, historian.

Nation's Chief To Get Degree

President to Be Honored by W. and M. College Next Sunday.

President Roosevelt will receive from William and Mary College next Sunday the doctor of laws degree on the same spot where it was conferred on Benjamin Franklin and three former Presidents—Harding, Coolidge and Hoover.

Sailing Saturday aboard the Sequoia, the Presidential party will land at Jamestown, Va., the next morning in time to attend the reenactment of the religious service observed there by English colonists 327 years ago. The Chief Executive and Mrs. Roosevelt, according to the Associated Press, will sit in the pews of old Jamestown Church for this anniversary religious service.

After Williamsburg, the schedule calls for a visit to Yorktown, where the battlefield site will be viewed. The Presidential party will ferry from Yorktown to Gloucester for a drive up the Northern Neck to Stratford, home of Virginia's Lees, before returning to Washington Sunday night.

The White House said the party accompanying President Roosevelt had not been made up. Only a few will be able to accompany him on the overnight cruise because of the Sequoia's limited capacity.

Campaign Planned For Welfare Fund

Montgomery Social Service League Seeks $10,000.

The Montgomery County Social Service League has completed plans for its annual financial campaign from May 21 to June 5.

With Judge R. Granville Curry, of the county juvenile court, as chairman several hundred citizens will be enrolled for personal solicitation, with a goal of $10,000. The same quota was oversubscribed last year.

The league carries a program which includes child protection services, work with dependent and delinquent children in cooperation with the juvenile court, family case work where the problem is other than that of unemployment, and relief of the aged and indigent and other groups not eligible for unemployment relief.

By a recent arrangement the county welfare board has assumed responsibility for the relief of unemployment, utilizing Federal funds. The league receives no Federal funds, as its program is not of an emergency nature.

Daily Weather Report

Today Sun and Tide Table.

(Furnished by United States Department of Commerce, Coast and Geodetic Survey.)

			A.M.	P.M.
Sun rises......	5:06	High tide.	1:32	2:00
Sun sets.......	7:05	Low tide..	8:13	8:48

Weather Conditions.

U. S. Dept. of Agri., Weather Bureau. Washington, Saturday, May 5—8 p. m.

Forecast for the District of Columbia—Showers Sunday and Monday; somewhat cooler Sunday; gentle shifting winds, becoming easterly Sunday afternoon or night.

For Maryland—Showers Sunday and Monday; somewhat cooler Sunday.

For Virginia—Showers Sunday and Monday; somewhat cooler Sunday.

Conditions.

The disturbance that was over Ontario Friday night has moved eastward to the Gulf of St. Lawrence with increased intensity, Harrington, Que., 29.30 inches, while the Kansas disturbance has moved eastward to the middle and lower Mississippi Valley, Memphis, Tenn., 29.74 inches. Another disturbance is moving east-southeastward over the western Canadian Provinces, Winnipeg, Man., 29.50 inches. These disturbances have caused rain in the North Pacific States, and from Missouri and the southern portions of Illinois, Indiana and Ohio, southward to the Gulf Coast. Pressure remains low over Alaska, Yukon, and the District of Mackenzie, Fairbanks, Alaska, 29.36 inches, and it is low and falling over Iceland and southern Greenland, Reykjavik, Iceland, 28.97 inches. Pressure is high over the Hudson Bay region, Nottingham Island, 30.14 inches, and from the vicinity of Bermuda eastward over the ocean, St. Georges, Bermuda, [illegible] inches. The temperature has risen in the Atlantic States, the Rocky Mountain region, the Plains States, and the Missouri Valley, while it has fallen in the lake region southward to the Gulf Coast.

Local Weather Report.

Temperature—Midnight, 64; 2 a. m., 59; 4 a. m., 57; 6 a. m., 57; 8 a. m., 63; 10 a. m., 76; 12 noon, 85; 2 p. m., 88; 4 p. m., 90; 6 p. m., 85; 8 p. m., 79; 10 p. m., 72. Highest, 90; lowest, 56.

Relative humidity—8 a. m., 66; 2 p. m., 36; 8 p. m., 36. Rainfall (8 p. m. to 8 p. m.), none. Hours of sunshine, 10.25. Per cent of possible sunshine, 73.

Departures From Normal.

Accumulated deficiency of temperature since January 1, 1934, 119 degrees.

Excess of temperature since May 1, 1934, 22 degrees.

Accumulated deficiency of precipitation since January 1, 1934, 1.58 inches.

Excess of precipitation since May 1, 1934, .53 inch.

Temperatures and Precipitation.

Temperatures and precipitation for 24 hours ended Saturday, 8 p. m.:

	Highest Sat.	Lowest Fri. night	Sat. 8 p.m.	Rainfall.
Washington, D. C...	70	56	79	....
Asheville, N. C......	84	50	70	....
Atlanta, Ga.	84	66	78	....
Atlantic City, N. J..	70	54	64	....
Baltimore, Md.	90	66	80	....
Birmingham, Ala. ...	82	66	70	0.06
Bismarck, N. Dak...	94	50	92	....
Boston, Mass.	84	54	80	....
Buffalo, N. Y	62	52	50	....
Chicago, Ill	76	62	58	....
Cincinnati, Ohio	72	60	66	0.40
Cheyenne, Wyo.	78	46	72	....
Cleveland, Ohio	80	66	70	....
Davenport, Iowa ...	88	60	84	....
Denver, Colo.	82	52	80	....
Des Moines, Iowa...	86	56	84	....
Detroit, Mich	84	64	70	....
Duluth, Minn.	60	30	40	....
El Paso, Tex.......	92	60	88	....
Galveston, Tex.	80	74	76	....
Helena, Mont	78	66	74	....
Indianapolis, Ind. ..	80	68	68	0.02
Jacksonville, Fla. ...	88	70	78	....
Kansas City, Mo....	76	56	72	0.04
Little Rock, Ark. ..	68	60	64	0.58
Los Angeles, Calif ..	80	58	74	....
Louisville, Ky	76	64	72	0.03
Marquette, Mich. ..	44	44	38	0.02
Memphis, Tenn.	76	62	70	0.34
Miami, Fla.	88	76	78	....
Minneapolis, Minn...	82	56	80	....
Mobile, Ala.	78	68	70	0.30
New Orleans, La	82	70	76	0.58
New York, N. Y.....	86	52	78	....
North Platte, Nebr...	80	42	78	....
Omaha, Nebr	86	56	84	....
Philadelphia, Pa. ...	88	62	78	....
Phoenix, Ariz.	100	69	96	....
Pittsburgh, Pa.	84	64	86	....
Portland, Me.	74	48	70	0.04
Portland, Oreg.	62	54	60	0.16
Salt Lake City, Utah.	86	52	84	....
St. Louis, Mo.......	76	62	70	....
San Antonio, Tex...	96	72	96	....
San Diego, Calif...	70	56	66	....
San Francisco, Calif.	70	56	66	....
Santa Fe, N. Mex...	78	42	76	....
Savannah, Ga.	88	66	74	....
Seattle, Wash.	60	50	54	0.10
Springfield, Ill	74	42	66	....
Tampa, Fla.	88	68	76	....
Vicksburg, Miss.	78	62	76	1.06

"I know how Steel Protects You —in a Warship or a Car"

A CERTIFIED INTERVIEW WITH M. E. MERRITT, NAVY YARD, CHARLESTON, S. C.

1. "Welding steel in a Navy Yard, I see plenty of the punishment steel has to stand. If a battleship weren't made of steel it wouldn't stand the ghost of a chance in action on the high seas today."

"I picked Plymouth for its Safety-Steel Body . . . It was lucky I did!"

YOU'VE SEEN THE STEEL ARMOR on warships. It's Merritt's job to help make it. He knows how strong it is.

Small wonder that, when he wanted a car, he picked Plymouth for its Safety-Steel Body. But he never thought that this precaution would ever save his life!

The drawing shows what happened. A parked car ahead. A sudden stop. Rammed by a truck from behind . . . catapulted into the air. Smashing down! Turning over and over!

"I'd read about folks in other cars being hit," he told us. "Most of them got off worse than I did. The Safety-Steel Body was all that saved me!"

Experiences like this are not common, but they do happen. That's why Plymouth engineers stressed safety. They gave Plymouth a Safety-Steel Body—and *Hydraulic Brakes* . . . the safest, surest brakes on any car.

Then, they made Plymouth more *comfortable!* With patented Floating Power engine mountings that keep all motor vibration away from the frame and body. With Individual Wheel Springing that makes each front wheel "step" right over bumps.

• • •

PLYMOUTH IS THE ONLY CAR in the lowest-price field that has *all* of the vital features you need.

So "look at All Three" low-priced cars. You'll see why Plymouth offers *extra* value. Any Dodge, De Soto or Chrysler dealer will gladly demonstrate.

2. "There's nothing but steel plates on the hulls of today's warships. And steel is what I wanted in the body of the car I picked."

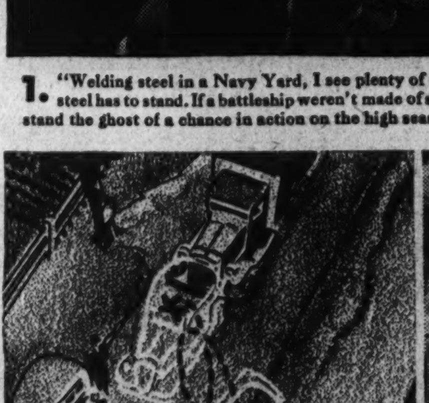

3. "One night it happened! I'd stopped behind a parked car. A truck tore out of the fog and sent me sailing. But, I lived to tell it!"

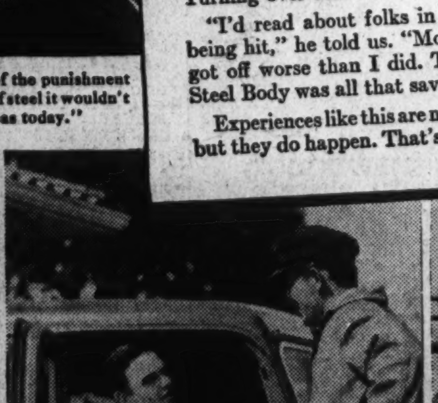

4. "My Plymouth saves my money, too. It gets me by on a tankful of gas a week. And it never needs any extra oil between drainings!"

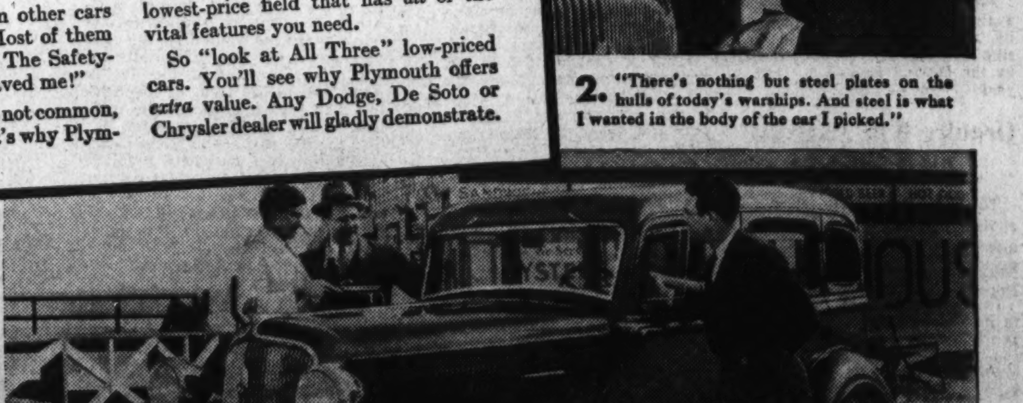

5. Merritt with his De Luxe Plymouth Sedan. Plymouth prices begin at $530 at the factory, subject to change without notice. Convenient time payments on the Chrysler Motors Commercial Credit Plan.

NEW PLYMOUTH $530 AND UP AT THE FACTORY DETROIT

IT'S THE BEST ENGINEERED LOW-PRICED CAR

City News

The Washington Post

City News

COPYRIGHT, 1934, BY THE WASHINGTON POST PUBLISHING CO.

WASHINGTON: SUNDAY, MAY 6, 1934

ENTERED AS SECOND CLASS MATTER, POSTOFFICE, WASHINGTON, D. C.

Many Bills For District Face Defeat

Congress' Lack of Time Imperils Passage of Local Measures.

Only Two Days Remain for Consideration of City Issues.

With only two more District days scheduled before the anticipated adjournment of Congress, a number of minor District bills, and perhaps several major measures, are in danger of being blocked by failure of the House to act.

More than a score of bills will be ready for presentation to the House either next Monday, May 14, or on May 28, the second District day, if Congress is still in session at that time.

The House District Committee is making every effort to have all major District bills reported so that the bills will be ready for consideration on the first District day, but Chairman Norton concedes that it will be practically impossible to push them all through on the one day.

It is because of this congestion that the House Rules Committee has been asked to grant a special rule for the PWA loan authorization bill. If the rule is granted, the bill may be voted on the latter part of this week with a limitation of an hour on debate and with all amendments barred except those agreed to by the committee.

Age Pension First.

Several of the other major District bills are controversial and consequently occupy much of the meager time allocated for District legislation.

The bill which Mrs. Norton will put forward first is the old-age pension measure, which consumed an entire afternoon recently without a vote being taken, because of a filibuster staged by Representative Blanton (Democrat), of Texas. Mrs. Norton believes she can muster enough members to pass the bill next Monday, but it may consume most of the afternoon.

The bill to authorize the clearance of Washington's slums with PWA money, as advocated by The Washington Post, also will be pushed by the committee, as it has already passed the Senate. Little opposition is anticipated now that the Budget Bureau has registered its approval.

Welfare Shift Protested.

The bill to transfer the administrative powers of the Board of Public Welfare to the District Commissioners is likely to encounter opposition, in view of the protests voiced by members of the Welfare Board and local social welfare agencies.

Likewise the long-pending measure to broaden the powers of the District Commissioners appears doomed to go over to another session because of threatened opposition.

Pressure will be applied to push through the taxicab insurance bill, though it may also be blocked because of expressed opposition.

Little hope is held out for the Public Utilities Commission bill to amend its organic act, so as to restrict appeals by the utilities from its orders and to impose the litigation costs on the utilities. Local public utility interests will exert every effort to block or defeat it.

Camp for Girl Scouts To Reopen Tomorrow

Camp Thorn, which was opened last summer at College Park, Md., for Girl Scouts of District No. 7, including troops in the northern section of Prince Georges County and adjoining areas, will be reopened tomorrow, Mrs. Louis Dashiel, chairman of the District committee, announces.

Plans for the reopening include a luncheon and program featured by folk dancing and the annual singing contest for the cup offered by the District committee, won last year by the Laurel Troop

Orators Will Analyze Duce's Business Rule

The Italian method of business control will be discussed at an open meeting of the Academy of World Economics at the Hay-Adams House May 20, at 8 p. m.

Principal speakers will be Dr. William Wright of the Brookings Institution, and Dr. Burns of George Washington University. Dr. William F. Notz, dean of the Foreign Service School of Georgetown University, is chairman of the board of the Academy of World Economics.

Potomac School Plans 30th Birthday Fete

A children's festival will be held at the Potomac School Wednesday to celebrate the thirtieth anniversary of the school's founding.

A luncheon, tendered by the present trustees to the past trustees of the school, will precede the festival. The school children will present a program of out-of-door pageantry.

Democratic League to Meet.

The weekly luncheon of the Democratic League of the District will be held at the Portland Hotel tomorrow at 12:30 p. m. Charles H. Brough, chairman of the District and West Virginia Boundary Commission, will be the guest speaker.

When Herring Run Like This, Why Work?

Post Staff Photos.

Buck Queen, of Chain Bridge, Va., who grew up at the Potomac River's edge, says it is as full of herring this year as it has been in the half century of his remembrance. Buck's dog, Pat, is of the same opinion.

Mental Hygiene Parley Opens Here Monday

Many Authorities Listed to Speak During 3-Day Session.

A conference on "Mental Hygiene and the Community" begins tomorrow night in the parish hall of Epiphany Episcopal Church, with an address by Dr. William A. White, superintendent of St. Elizabeth's Hospital.

The conference, arranged by the Washington Institute of Mental Hygiene, will bring together many authorities. It will continue, in a series of group meetings, through Wednesday. Among the speakers will be:

Miss Lois Hugler, director of religious education of the Mount Pleasant Congregational Church; Dr. Winifred Richmond, psychologist of St. Elizabeth's Hospital; Mrs. Harrison L. Elliott, author and former member of the Y. W. C. A. staff; Miss Beulah Smith, director of the Life Adjustment Center; Dr. Roscoe Hall, clinical director of St. Elizabeth's Hospital; Mrs. Pauline Shereshefsky, acting assistant director of the Emergency Relief Division of the Board of Public Welfare; Miss Beatrice Mullin, director of social service at Georgetown Hospital; Dr. Benjamin F. Weems; Miss Lucia Murchison, director of social service of the Children's Hospital.

Mrs. Ruth Camblon, of the Child Guidance Clinic of Washintgon; Dr. Whitman Newell, of the Child Guidance Clinic of Baltimore; Miss Patricia Morss, supervisor of the child walfare division of the Board of Public Welfare; Miss Margaret Hagen, director of the Red Cross of Elizabeth's Hospital; Dr. George H. Preston, Maryland Commissioner of Mental Hygiene; Mrs. Isabel Carter, district supervisor in the emergency relief division of the Board of Public Welfare; Miss Mildred Cavanaugh, director of social work in the Sheppard and Enoch Pratt Hospital of Baltimore; Miss J. Beatrice Bowman, president of the Graduate Nurses Association; Miss Jessie La Salle, assistant superintendent of schools.

The Rev. Ze Barney Phillips, chaplain of the Senate; Dr. Ernest Groves, professor of sociology at the University of North Carolina; the Rev. Thomas Verner Moore, professor of sociology at Catholic University; Dr. Stanwood Cobb, director of the Cobb School; Dr. Paul J. Eberhardt, director of the Washington Institute of Mental Hygiene; Dr. Lucile Dooley, psychiatrist; the Rev. Paul Hanly Furfrey, associate professor of sociology at Catholic University; Rhoda Milliken, director of the Woman's Bureau of the District Police Department; Judge Fay Bentley, of the Juvenile Court; Col. Claude Jones, superintendent of the National Training School.

Dr. Amy Stannard, of the Department of Justice Parole Board; Miss Edith M. Hayden, superintendent of nurses at St. Elizabeth's Hospital; Dr. Elizabeth Kittredge; Miss Mary Connor, educational director of I. V. N. S., and Miss Charlotte Haselbusch, mental hygiene supervisor of the Instructive Visiting Nurse Society.

Bethesda P.-T.A. Names Officers on Wednesday

Officers for the next school year will be elected Wednesday by the Parent-Teacher Association of the Bethesda Elementary School.

Candidates are Mrs. Frederic P. Lee and Mrs. Arthur Stanton, for president; Mrs. L. G. Colt and Mrs. J. King O'Shaughnessy, vice president; Mrs. H. A. Latimer and Mrs. William Nelson Morell, second vice president; Miss Nell R. McGill and Miss Mary Nicol, corresponding secretary; Miss Helen Hoskinson and Miss Letty Souder, recording secretary, and Mrs. S. A. Snyder and Mrs. J. L. Thomas, treasurer.

Vital Statistics

Births.

Edward G. and Estelle Kiehle, boy.
Harold and Margaret Nisley, boy.
Cassius M. and Mary Dowell, boy.
Frank A. and Hazel Caruso, boy.
Ulysses and Mildred Ballard, boy.
Thomas and Louise Estell, boy.
Robert S. and Shirley Barr, boy.
Bruno A. and Thelma Grook, boy.
Mead S. and Mary Pearson, boy.
Farley L. and Martha Jenkins, boy.
Wm. H. and Doris Myers, boy.
Fred and Dorothy Hillis, boy.
Joseph R. and Mae Flynn, boy.
Ralph D. and Ethel Lillie, boy.
Philip A. and Penelope Sheridan, boy.
Mathew C. and Margaret Curry, boy.
Paul and Jane Alvey, boy.
Nelson C. and Atlee Elgin, boy.
Alexander C. and Mary Zabriskie, girl.
William H. and Elizabeth Plaskett, girl.
George A. and Anna Keyser, girl.
Philip A. and Lucy Jackson, girl.
Wm. and Minnie Spinner, girl.

Licensed to Marry.

Richard Sullivan, 21, and Catherine R. Benner, 19, both of Baltimore, Md. The Rev. H. M. Hennig.

Stanley Volhein, 24, and Elsie Bryant, 20, both of Petersburg, Va. Judge R. E. Mattingly.

R. Alton Hale, 22, 613 G street southeast, and Arbutus Shirley Shomette, 18, 908 Pennsylvania avenue southeast. The Rev. L. F. Stevens.

James Hairston, 25, 619 Second street northwest, and Ethelene Fischer, 20, 465 C street southwest. The Rev. J. L. Lewis.

Lawrence Nesmith, 22, 1722 U street northwest, and Julia Mae Austin, 22, 1610 New Jersey avenue northwest. The Rev. E. L. Harrison.

James Golden, 26, 433 L street southwest, and Lauren West, 25, 433 L street southwest. The Rev. A. C. Foster.

Miles Coles, 22, 629 Fourth street northeast, and Evelyn Henderson, 20, Seat Pleasant, Md. The Rev. A. C. Forster.

Alfred L. Guiglein, 22, and Emy Cecelia Kaiser, 22, both of Baltimore, Md. The Rev. H. M. Hennig.

George Bennette Wood, 18, and Dorothy Virginia Southward, 20, both of Richmond, Va. The Rev. J. C. Ball.

Joseph Franklin, 30, and Agnes Allen, 46, both of Fairmont Heights, Md. The Rev. M. C. Dowell.

Robert G. Wilson, 31, South Mountain, Pa., and Beatrice M. Crippen, 28, 921 Nineteenth street northwest. The Rev. E. C. Smith.

Andrew S. Donnan, 21, 3920 Ontario road northwest, and Charlotte L. Nicholson, 19, 1304 Longfellow street northwest. The Rev. J. J. Queally.

William F. Delaney, 32, 1650 Newton street northwest, and Mildred A. Hart, 31, same address. The Rev. P. C. Gavan.

Fredericks G. Hogan, 22, 624 Randolph street northwest, and Evelyn Nesbit Graves, 18, 1952 Calvert street northwest. Judge R. E. Mattingly.

Asa William Viccellio, jr., 22, Morganton, N. C., and Grace Deahl Shannon, 22, 2819 Connecticut avenue northwest. The Rev. R. S. Barnes.

Alonzo T. Gainor, 26, 1324 Fifth street northwest, and Dorothy Scott, 23, 407½ P street northwest. The Rev. K. W. Roy.

George Hawkins, 35, 1118 Fifth street northwest, and Bertha Johnson, 38, 49 L street northeast. The Rev. W. H. Jernigan.

Charles Light, 37, and Nona P. Wallis, 26, both of Richmond, Va. The Rev. J. C. Ball.

Edward C. Isaacs, 28, and Pricilla M. Elliott, 20, both of Richmond, Va. The Rev. J. C. Ball.

Clarence Hush Llewellyn, 25, and Ethel Ophelia Kahn, 19, both of Richmond, Va. The Rev. H. M. Hennig.

James F. Collins, 27, Charlottesville, Va., and Mary Agnes Layman, 20, Waynesboro, Va. The Rev. A. F. Poore.

LeMoine C. Wheeler, 31, Rochester, N. Y., and Adele F. Batcheller, 23, 825 Delafield place northwest. The Rev. W. W. McIntyre.

Thomas Hudson Wigglesworth, 29, Denver, Colo., and Evelyn Boswell Watt, 24, 3700 Massachusetts avenue northwest. The Rev. C. C. Rasmussen.

Ralph William Forney, 24, Clarendon, Va., and Isabel McGee Hood, 20, Lyon Park, Va. The Rev. E. O. Clark.

Otis L. Cronk, 21, 2025 I street northwest, and Mary Annon Bell, 20, 1040 Quebec place northwest. The Rev. J. H. Dunham.

Edward J. Baranowski, 36, 103 C street southeast, and Lettie Stonecock, 28, 1424 W street northwest. The Rev. A. F. Poore.

James DeVone, 28, Pennsylvania Hotel, and Anne M. Pedesco, 19, same address. Judge R. E. Mattingly.

Thomas Hill, 18, 1717 Ninth street northwest, and Mary Berkeley, 17, 1326 Sixth street northwest. The Rev. M. N. Newsom.

Joe Craig, 29, 1727 Seventeenth street northwest, and Lillie Johnson, 32, 1117 Delaware avenue southwest. Judge R. E. Mattingly.

Edwin J. von Wryeza, 35, Sparks, Md., and Frances Ellsworth Cockey, 16, Lutherville, Md. The Rev. R. W. Weaver.

Sloan Davis, 23, 236 Fifth street northeast, and Leenora Lewis, 18, same address. The Rev. C. L. Smallwood.

Deaths.

Isaac Imber, 86 yrs., Hebrew Home for Aged.
Elizabeth B. Parker, 84 yrs., 2 6th st. ne.
Elizabeth R. Thompson, 81 yrs., 630 Evarts st. ne.
Olive L. Neville, 75 yrs., Emergency Hospl.
Maria Staffeta, 74 yrs., Little Sisters of the Poor.
Mary V. Shirley, 73 yrs., 3010 K st. nw.
James A. Baxter, 69 yrs., Gallinger Hospl.
Louise K. Mueller, 66 yrs., 906 S. C. ave. se.
Nettie H. Barron, 67 yrs., En Route Sibley Hospl.
Lulu Ann Records, 65 yrs., Garfield Hospl.
William T. Fletcher, 63 yrs., Sibley Hospl.
Herman Rehms, 63 yrs., U. S. Sol. Home.
Vincent Corvelli, 62 yrs., 1119 Rye st. nw.
Michael J. Kervin, 58 yrs., Georgetown Hospl.
Hugh V. Martin, 55 yrs., Emergency Hospl.
Bertha M. Banner, 55 yrs., 1336 Geranium nw.
Margaret L. Doyle, 52 yrs., Garfield Hospl.
Effie Estes, 37 yrs., Sibley Hospl.
Antony Torregrosa, 14 yrs., 3634 11th st. nw.
Abner Walker, 66 yrs., 2613 14th st. nw.
Etta Campbell, 33 yrs., 317 C st. sw.
Rosa Lee Denver, 6 mo., Children's Hospl.

Social Survey Aims to Bind Relief Efforts

Council to Conduct Study for Coordination of Agencies.

Closer coordination between public and private social agencies in the dispensation of relief is the aim of a survey to be conducted by the Council of Social Agencies, at the request of Commissioner George E. Allen.

The study will embrace the case work procedure of the Emergency Relief Division and its relationship with private aid. In addition, the survey will be aimed to gauge relief needs for the next two or three years, and recommendations will be made for measures to meet the needs.

Commissioner Allen asked that a consultant of wide experience in both public and private family social work be appointed to direct the survey. If the Council of Social Agencies is unable to furnish the man, it is his hope to borrow one from the Federal Emergency Relief Administrator.

Transfers

Army and Navy Shifts Are Announced Here.

(Associated Press.)

Navy orders yesterday included:

COMMANDERS.

Robert G. Coman, Naval War College to Washington, D. C.; Ellis Lando, First Naval District to command U. S. S. Oglala; George C. Logan, Navy Department to Duty as commander Destroyer Squadron 10; Archibald McGlasson, Navy Department, to U. S. S. Richmond.

LIEUTENANTS.

George R. Cooper, Quincy, Mass., to Asiatic station; Harry D. Felt, U. S. S. Minneapolis, to V. S. Squadron 108 (U. S. S. Houston); Harold C. Fitz, Cambridge, Mass., to U. S. S. Texas; Joseph H. Foley, U. S. S. Arizona to Boston, Mass.; Arthur D. Murray, U. S. S. Hannibal, to Boston, Mass.; Joseph G. Pomeroy continue duty Navy Yard, New York; Arthur C. Smith continue duty U. S. S. Vestal; Elliott B. Strauss, duty as executive officer of U. S. S. Manley; Ralph E. Wilson, Squadron 1, Navy Department.

LIEUTENANTS (JUNIOR GRADE).

James A. Adkins, New London, Conn., to Asiatic station; Welford C. Blinn, Long Island City, N. Y., to U. S. S. West Virginia; William E. Hank, Naval Academy, to U. S. S. Badger; Frank F. Luongo, jr., New London, Conn., to U. S. S. Argonaut; Eugene F. May, to U. S. S. Ranger instead U. S. S. New Orleans.

Medical Corps.

LIEUTENANT COMMANDER.

Otis Wildman, U. S. S. Beaver, to Philadelphia, Pa.

LIEUTENAT (JUNIOR GRADE).

Rafael A. Vilar, U. S. S. Mississippi June 5, to Norfolk Navy Yard, Portsmouth, Va.

Supply Corps.

LIEUTENANT COMMANDERS.

Verne V. M. Boggs, U. S. S. Wyoming, to treatment Naval Hospital, Philadelphia, Pa.; Thomas L. Sorsell, Philadelphia, Pa., to U. S. S. Wyoming.

LIEUTENANT.

Percy Briggs, U. S. S. Arcturus to home, relieved all active duty.

Army orders yesterday included:

COLONELS.

Goodwin Compton, Signal Corps, to Philippine Department; Ralph McCoy, Infantry, to Baltimore, Md.

LIEUT. COLS.

Henry R. Smalley, Quartermaster Corps, to duty on National Board for the Promotion of Rifle Practice; John W. Meehan, Medical Corps, to Washington, D. C.; James L. Collins, Field Artillery, detailed as member G. S. C., to Governors Island, N. Y.

MAJORS.

Horace T. Arlington, Cavalry, to Atlanta, Ga.; Ziba L. Henry, Medical Corps, to Fort George Wright, Wash.; Archelaus L. Hamblen, Infantry, to Fort Thomas, Ky.

CAPTAINS.

Charles H. Dowman, Accounting, orders to Randolph Field, Tex., revoked; Elmer G. Lindroth, Infantry, to Hawaiian Department; Irving Compton, Infantry, to Fort Sam Houston, Tex.; Albert L. Brandon, Quartermaster Corps, to Baltimore, Md.; Harold E. Eastwood and Edward A. Everitt, jr., Cavalry, orders to Fort Riley, Kans., revoked; Philip B. Shotwell, Cavalry, to Fort Riley, Kans.; Paxton S. Campbell, Quartermaster Corps, to Scott Field, Ills.

FIRST LIEUTENANTS.

Clincon J. Harrold, Cavalry, detailed in Quartermaster Corps, to Fort McDowell, Calif.; Robert C. Padley, Quartermaster Corps, to Governors Island, N. Y.

SECOND LIEUTENANTS.

George A. Brickman, Cavalry, from observation and treatment, Walter Reed Hospital, to Fort Riley, Kans.; Leroy W. Krauthoff, Infantry, detailed in Quartermaster Corps, to Fort Devens, Mass.

CHAPLAIN.

Jacob D. Hockman, March Field, Calif., to retiring board for examination.

WARRANT OFFICER.

Reuben Horner, to Fort Huachuca, Ariz.

Larger U. S. Fund Favored For District

Senate Group Expected to Write Increased Sums in Bill.

Amounts to Be Decided After Parleys With Commissioners.

Larger Federal appropriation and increased amounts for many municipal works, it was indicated yesterday, will be written into the annual District appropriation bill before it is reported to the Senate this week by the District Appropriations subcommittee headed by Senator Elmer Thomas, (Democrat), of Oklahoma.

Writing of the detailed amounts into the bill is expected to be begun by the committee on Tuesday after they have discussed with the District Commissioners tomorrow the numerous requests presented last week by representatives of various citizens, and other civic and business organizations. The committee may hear tomorrow some few additional private citizens before they confer with the Commissioners, Senator Thomas said.

How much the Federal appropriation will be increased has not been even tentatively agreed on, it was said. The Budget Bureau recommended $5,700,000 for next year. This is the same amount provided in the appropriation act for the current fiscal year which ends on June 30. The House Appropriations sub-committee approved tre Budget Bureau figure but it was cut on the floor of the House to $4,364,295.

Proposed by Blanton.

The slash was made at the instance of Representative Thomas L. Blanton (Democrat), of Texas, with the aid of Representative Clarence Cannon (Democrat), of Missouri, chairman of the sub-committee in charge of the bill. Representative Cannon formerly was parliamentarian of the House before he was elected to Congress. Representative Blanton sought to have the District tax rate next year cut from the present $1.50 to $1.20 per $100 assessed value.

This apparent generosity, it was charged, was designed to strengthen his drive to have the annual Federal appropriation entirely removed from the next District budget. Representative J. William Ditter (Republican), of Pennsylvania, forced the tax cut provision out on a point of order.

Representative Cannon countered with the demand that the entire paragraph, which also provided for the $5,700,000 Federal appropriation, be stricken out. His point was sustained by the presiding officer. The Blanton-Cannon combination then proposed to reduce the amount of the Federal appropriation and won their point with only a few members on the floor.

The Senate committee is expected to increase the Federal appropriation above the $5,700,000 recommended by the Budget Bureau. Although the committee figure is believed likely to be approved by the Senate, it is certain to meet with determined opposition on the part of the House of Representatives when the revised bill is sent to conference between the two bodies. For years the Senate has been forced by the House to yield on the question and annually the Federal appropriation has been reduced.

Revision Considered.

Radical revision of the District assessment system and basis of the fiscal relations between Federal and municipal governments has been considered by the committee, which devoted one day to discussing the subject with Lewis W. Douglas, Director of the Budget.

One proposal, advanced by Senator Thomas, was to base the tax rate on a fractional value of real estate rather than on full value, as is done now. The purpose of such a change would be to raise the tax rate. The reason behind the proposal is that many members of Congress compare the District tax rate with the rates in effect elsewhere without taking into consideration the assessment basis.

Fundamental revision of the existing arrangement, however, apparently has been abandoned for the time being by the Senate committee. The question is a live one, however, and several members are preparing to open the subject later. Senator Arthur Capper, (Republican,) of Kansas, ranking minority member of the Senate District committee, is planning to introduce a measure which will serve as a basis for discussion and future action before adjournment of the present session.

Increased funds for public schools, public welfare, antituberculosis and social hygiene work and public libraries are expected to be voted by the committee. Restoration of the severely slashed estimates for the Public Utilities Commission also is expected to be made. Increases above the House figure also is expected to be voted for the Alcoholic Beverage Board.

Bethesda Woman's Club To Elect Slate Tuesday

Officers for next year will be elected Tuesday afternoon by the Woman's Club of Bethesda at its annual meeting, in the clubhouse at Old Georgetown and Sonoma roads.

The nominating committee consists of Mrs. David Starry, Mrs. Nathaniel F. Rabner, Mrs. Edwin H. Etz, Mrs. Percival Wilson, and Mrs. Reginald Looker. Mrs. Charles Leonard Chambers will preside.

Hungry Mother Park Honors Virginia Woman of the Hills

Gave Her Life in Attempt to Get Food for Baby, So Story Goes.

Many years ago, the story goes, there lived in a cabin at the head of Walkers Valley and in the long shadow of Walkers Mountain near Marion, Va., a woman and her young daughter.

There came a snow-ridden winter, so rare and damaging in the Southern mountains. No longer could the mother scratch the hillsides for food and there was nothing to eat in the house.

She left the child in the warmth of the drift-banked hut and went down the valley to the homes of friends, where she collected a bundle of rations and started back. But the storm whipped her and she was found frozen in a rocky ford of the creek that wanders down the valley. Under her arm was the food. The child was saved by the men who discovered the body.

Hungry Mother Creek they've called it since and the people of the hills know why, but those who go through there wonder and talk about it. Hungry Mother State Park they call the 2,000-acre tract being developed by the State Park Conservation Work organization under supervision of the National Park Service and in cooperation with the State of Virginia.

Three Civilian Conservation Corps companies from Newark, Hoboken, Paterson, Brooklyn, the Bronx and Manhattan's East Side are making a State park in honor of a woman of the hills.

Old Lee Home Store Opening Huge Success

Stratford Again Sees the Minuet Danced by Laughing Tots.

(By a Staff Correspondent.)

Stratford, Va., May 5.—School children from Fredericksburg and Montross, Va., danced the May pole and minuet steps of their colonial ancestors here this afternoon on the historic lawns of Stratford Hall, Westmoreland County, birthplace of Robert E. Lee. The dances were a feature of an all-day festival celebrating the official opening of the Stratoford store converted by the Robert E. Lee Memorial Foundation from the old kitchen of the Lee mansion.

The occasion also served as a prelude for the fourth annual spring celebration, celebrating the betrothal of Light Horse Harry Lee and his wife, Ann Carter, scheduled here for tomorrow.

Following the dances was a short speech by Mrs. Charles D. Lanier, president of the Robert E. Lee Foundation, and ancient carols sung by colored workers on the Stratford plantation.

Gen. B. F. Cheatham, U. S. Army, retired, resident superintendent at Stratford, assisted Mrs. Gazenove Lee, Washington, chairman of the store committee, in arranging the program which featured a unique display of handicraft exhibits from the 31 State chapters of the foundation.

Old delicacies available included old English "Smoked turkeys" a rare dish, revived at the suggestion of Mrs. William Cabell Bruce; Stratford hams cured in the original Lee smokehouse, and water-ground meal from the plantation mill.

Indian Pottery Show.

In the Virginia exhibit at the old-time "plantation fair" were native peanuts from southern Virginia and pottery work of the Pamunkey Indians. North Carolina created interest in the store through its pinecone basktes and handwoven fabric exhibit, while far-off Florida sent candied orange peel and New Orleans captured attention with her famed pralines.

Two striking plantation figures of special interest to the hundreds of visitors who roamed through the store and grounds today were Uncle Wesley Payne, old retainer at Stratford Hall, a direct descendant of the Uncle Billy Lee, General Lee's favorite slave, and an old "mammy" preparing hoe cake in the kitchen.

In a unique home industries exhibit, sponsored in the grounds by Gen. Cheatham, guests saw the revival of the old-fashioned arts of rope making, cedar wood whittling and the fashioning of such articles as cornshuck mats, hearth brooms, chimney furniture and blankets made from Stratford wool.

Partial Guest List.

Prominent among those who attended this opening of the Stratford Store were 20 of the 30 directors of the memorial foundation, representing nearly every Eastern and Southern State; Miss Helen Knox, manager of the woman's department of the Chase National Bank, New York, and treasurer of the Lee Foundation; Mrs. Granville G. Valentine, director, from Richmond, is also president of the Society of Colonial Dames; Mrs. Peter Arrington, director from North Carolina; Mrs. John Nicholas Brown, director from Rhode Island; Mrs. Wilson N. Fielder, of Greenwich, Conn.; Mrs. E. A. Lindsay, director from Nashville, Tenn.; Mrs. Charles D. Kellogg, chairman of the New York City committee; Mrs. Cazenove Lee, director from Washington.

Others present were Mr. and Mrs. Randolph Williams, of Richmond; Mrs. Lawrence Washington, of Montross, Va.; Mrs. Marion Willis, of Fredericksburg, Va., chairman of the local committee in charge of the entertainment program, and Mrs. Miles White, of Baltimore.

V. F. W. Meeting Set.

Ten recruits will be received into Montgomery County Post, No. 2958, Veterans of Foreign Wars, at a meeting Tuesday night in the County Building, Bethesda, Md. A. S. Magee, commander, will appoint committee chairmen for the "Buddy Poppy" drive, which will be inaugurated in Montgomery County with a parade.

Parks Club to Hear Ashhurst.

Senator Henry S. Ashurst, of Arizona, will be the guest speaker when the National Parks Club meets tomorrow at 8 p. m. in the Department of Commerce Auditorium. There will be an illustrated lecture on the Grand Canyon by Mary Tucker, of New York.

Board Changes Teachers' Sick Leave System

Fairfax County Group Will Get Ten Days With Half Pay.

FAIRFAX BUREAU OF THE POST, P. O. Box 245, Fairfax, Va. Phone Fairfax 106.

Public school teachers of Fairfax County, Va., were granted ten days annual sick leave at half pay yesterday at the regular monthly meeting of the county school board.

Until the current year teachers had been given five days, sick leave each year with full pay. As an economy measure this leave was abolished. The public relations committee of the County Teachers Association asked that the half-pay plan be adopted.

Walter Watson has been elected president of the Community League of Floris, Va., with Edgar E. Beard, vice president; Miss Jane Nickell, secretary; Miss Rebecca Middleton, treasurer; Turner Wamsley, historian, and Miss Emma Ellmore, publicity director.

The dramatic club of the high school at Herndon, Va., will present a play on May 18 in the school auditorium. Members of the cast include George Frame, Howard Thornsberry, Frank Forrester, Lyle Wrenn, Raymond Wrenn, Ellen Cockerill, Kathryn Steele, Margaret Fox, Mary Wrenn Nickel and Lucille Sanders. The play will be under the direction of Mrs. Granville White and E. J. Heglar.

Activities for Week.

Activities scheduled in Fairfax County, Va., this week follow:

Tomorrow, 2 p. m.—Vienna-Oakton Relief Association meets at the home of Mrs. M. O. Bradford in Vienna.

8 p. m.—Vienna Town Council meets in Town Hall.

8 p. m.—Vienna, Betsy Ross Council, Daughters of America, meets in O. F. A. Hall.

8 p. m.—McLean School and Community League meets in school auditorium; program by the fire department.

8 p. m.—Falls Church, Laurel Rebekah Lodge meets in I. O. O. F. Hall.

8 p. m.—Herndon Masonic Lodge, No. 264, will hold semimonthly meeting, with work in second degree.

8 p. m.—Ladies Auxiliary of Herndon Volunteer Fire Department will meet with Mrs. T. N. Filly.

Tuesday, 11 a. m.—Falls Church, women of Columbia Baptist Church will hold all-day meeting and luncheon at home of Mrs. E. T. Fenwick.

2:30 p. m.—McLean Community Library Association will hold a program meeting and tea in the library.

2:30 p. m. — Falls Church, Parent-Teacher Association meets in Madison School auditorium. New officers will be installed.

2:30 p. m.—Floris Home Demonstration Club will meet in Floris School auditorium, with Mrs. John Middleton and Mrs. Donald Popvich leaders.

3 p. m., Greenway—Forestville Home Demonstration Club will be guest of Mrs. Lucy Madeira Wing at the Madeira School for Girls.

8 p. m., Lorton—Fairfax County Chamber of Commerce meets in Lorton School auditorium.

8 p. m., Forestville—Senior Class of the United Baptist Sunday School in Cherrydale will present the play, "My Irish Rose," in the Grange Hall for the joint benefit of Great Falls Grange and the class.

8 p. m., Vienna—Council, No. 12, Order of Fraternal Americans meets in O. F. A. Hall.

8 p. m., East Falls Church Citizens Association meets in office of R. M. Bridwell.

Wednesday, 2 p. m., Annandale—Sewing Circle of Pioneer Grange meets at the home of Mrs. Martin T. Webb.

8 p. m.—Andrew Chapel Home Missionary Society meets in Fairfax with the Rev. and Mrs. R. A. Rice.

8 p. m.—Baileys Cross Roads School League meets in school auditorium.

8 p. m.—Colvin Run Citizens Association holds business meeting in Community Hall.

8:30 p. m., Annandale—Square dance in school auditorium for benefit of Annandale School League, with Martin T. Webb, chairman.

Thursday, 11 a. m., Vienna—Presbyterian Aid and Missionary Society holds all-day meeting at church.

2:30 p. m.—Corban Club of Herndon Congregational Church will meet with Mrs. F. N. Mohler to plan annual bazaar.

8 p. m.—Vienna, Fire Department Women's Auxiliary meets at the home of Mrs. R. T. Ballard.

8 p. m.—Andrew Chapel, Kenmore Council, Daughters of America, meets in O. F. A. Hall.

8 p. m.—McLean, Sharon Lodge A. F. and A. M. meets in Masonic Hall.

8 p. m.—Falls Church Odd Fellows Lodge meets in I. O. O. F. Hall.

9 p. m.—Vienna, benefit dance in O. F. A. Hall for Vienna Council Fraternal Americans.

9 p. m.—McLean, benefit dance in Parish Hall for Fire Department Women's Auxiliary, in charge of Mrs. J. K. Kefauver, Miss Katherine Kefauver and Mrs. Harding Richardson.

Friday, 2 p. m.—Falls Church Women's Club meets in town library.

8 p. m.—McLean, Operetta in school auditorium by pupils of Franklin Sherman Elementary School, under direction of Miss Louise Millard and Mrs. Palmer Aanested.

8 p. m.—Falls Church, Kemper Masonic Lodge meets in Presbyterian Hall.

8 p. m.—Falls Church Layman's League meets in Parish Hall.

Mount Vernon Activities.

Activities scheduled in Mount Vernon district for the week follow:

Tomorrow, 8 p. m.—Accotink Lodge of Odd Fellows meets in I. O. O. F. Hall at Accotink.

Wednesday, 2 p. m.—Woman's Missionary Society of Woodlawn Baptist Church meets in church rooms.

2:30 p. m.—Ladies Guild of Olivet Episcopal Church meets.

8 p. m.—Sydenstricker School and Community League meets in Pohick School.

8 p. m.—Mayflower Rebekah Lodge meets in I. O. O. F. Hall in Accotink.

Thursday, 2:30 p. m.—Mount Vernon Circle King's Daughters will meet.

8 p. m.—Potters Hill School League meets in I. O. O. F. Hall at Accotink.

Friday, 8 p. m.—Girls Friendly Society of Pohick Episcopal Church meets in vestry house.

8 p. m.—Benefit dance in Groveton School auditorium, under auspices of Alexandria Post, No. 24, American Legion.

Ship Movements

At New York.

Sail Tomorrow.

Gerolstein, for Antwerp.
Kungsholm, for Gothenburg.

Sails Tuesday.

Byron, for Piraeus.

Reported by Radio.

St. Louis, from Hamburg: due at pier 84, North River, today.
Exilona, from Mediterranean ports: due at pier F, Jersey City, tomorrow.
Laconia, from Liverpool: due at pier 56, North River, tomorrow.
Bremen, from Bremen: due at pier 86, North River, Tuesday.
President Monroe, from world cruise: due at Twelfth street, Jersey City, Tuesday.
Scanyork, from Copenhagen: due at pier D, Jersey City, Tuesday.
Tuscania, from Glasgow: due at pier 56, North River, Tuesday.
United States, from Copenhagen: due at Sixth street, Hoboken, Tuesday.

Police Link New Attack To D. C. Gang

Philadelphia Bartender Target of Gunmen; He Escapes.

Held Attempt to Protect Culprit in Shooting of Mobster's Girl.

A fusillade of bullets, smashing through the window of a little taproom bar in the suburbs of Philadelphia yesterday morning, led Federal authorities to believe gangland is planning to "rub out" any one who might shed light on the identity of the gunman who shot and wounded Mrs. Mary Elizabeth Fontaine, in Upper Darby, Pa., less than two weeks ago.

Scurrying up the stairway to his quarters, Leo Zanchuk, the bartender, narrowly escaped death, the Associated Press reported.

Zanchuk told authorities he could not understand why anyone should want to harm him, but officials said two telephone calls had been made the night before from the taproom by someone who professed to know who shot Mrs. Fontaine.

Guard Is Increased.

Immediately ten extra police were dispatched to the Delagare County Hospital, at Upper Darby, where the pretty sweetheart of William B. Phillips, gunman slain here April 12 by Policeman John A. Caton in a pistol battle at Adams Mill road and Ontario place northwest, is recovering from her wounds.

In the hospital Mrs. Fontaine's condition continued to show improvement from her wounds, which at first were believed to be fatal. Despite a cordon of police and Department of Justice agents as protention, the sweetheart of the mobsman remained uneasy.

"They'll get me, oh, I know they will," she repeated to officers. "My life isn't worth one single red cent. Jail them, electrocute them before I get out!

"They tried it once because they think I know too much. They'll try it again. Save me!"

Search Continues Here.

The woman is a Canadian, whose family lives in Ottawa and whose husband, from whom she is seperated, lives in Montreal. Department of Justice agents are with her day and night. Two of them, it is reported, sit in her room, behind closed doors, learning all they can about the gang of which Phillips was a member. Phillips' gang is wanted for hijacking, three murders, a $60,000 bank robbery and numerous other crimes.

Mrs. Fontaine probably will be brought to Washington as soon as she is able to be moved.

Search for the gangsters is under way in Washington, although authorities expressed belief that they had fled from the Capital after the shooting April 12.

Hero of 1898 Will Command American Navy

Admiral Reeves, Gunnery Genius, to Get High Rank at Review.

Naval Base, San Pedro, Calif., May 5 (AP).—The tallest man on the flagbridge of the dreadnought California as it steamed from the Canal Zone today is a kindly, colorful, slim, erect gentleman, with a pointed, trim, gray beard. He is 6 feet 2 inches.

Admiral Joseph Mason Reeves peers at the horizon of the Caribbean Sea, into an area which is perhaps more fertile in romance and adventure than any other part of the seven seas.

Thirty-six years ago, this tall man left the spic and span engine room of the battleship Oregon and looked upon this same sea. Within him at that time was the unquenchable spark that kindled the fire of leadership.

The famous old Oregon, under forced draft, had completed the greatest battleship run ever made. Racing against time it steamed from San Francisco for 14,500 miles, around Cape Horn, to join the fleet of Admiral Sampson. The War with Spain was on.

Namm Statement On NRA Clarified

Through an inadvertence, part of a headline in yesterday's first editions of The Post made it appear that Benjamin H. Namm, president of the Namm store, Brooklyn, and vice chairman of the retailers' special committee on fair trade practices, had charged in a brief filed with NRA that Jesse I. Straus, Ambassador to France and part owner of R. H. Macy & Co., was linked with a revision of the retail code. The Post article correctly stated that this suggestion appeared in the May issue of the New Outlook. The erroneous impression given in The Post headline was corrected in later editions.

Baseball Racing

SUNDAY MAY 6, 1934

Washington Post Sports

SUNDAY MAY 6, 1934

Bowling Golf

Travis, Felled by Pitch, Rushed to Hospital as Nats Win, 9-1; Cavalcade Gallops to 3-Length Derby Victory Over Discovery

Fans Hushed As Rookie Is Hurt

Condition Not Serious, Is Hospital Report; Hit by Lee's Pitch.

Stewart Permits Only 7 Safeties as Mates Rout Hildebrand.

By Shirley L. Povich (Sports Editor of The Post).

WITH the grim spectre of tragedy overhanging the proceedings, the Nats won a 9-1 ball game from the Cleveland Indians yesterday and lost the services of Young Cecil Travis, whom they carried off the field as he lay at the point of coma, the base of his skull soundly whacked by a pitched ball, the chance they all take.

The Nats' young third baseman was borne to the bench on the arms of a half dozen mournful teammates while the 6,000 fans who had been shrieking in the delights of a free-scoring inning were plunged into shocked silence at the scene.

But the game must go on and it was not until the seventh, four innings later, that the voice of the loudspeakers announced that Travis was resting easily in Garfield Hospital, his condition favorable and with X-rays taken. The announcement found its echo in a collective and audible sigh from the 6,000.

Ball Hurled by Rookie.

Thornton Lee, a rookie left-hander of the Indians, delivered the ball that felled Travis with a 3 and 2 count on the rookie whose play at third base has been the sensation of the Nats' campaign. There was no chance to duck that hard fast ball, head high, that didn't break a fraction of an inch as it collided with Travis' skull with the resounding whack of a shingle brought down upon a sounding board.

Travis' reflexes caused him to raise his hands to his head as he sank to the dust in agony and a panicky mob of players of both teams raced to his side, forming a solicitous knot before the club physician trotted from the stands to order the player taken to the hospital. The ball had struck him directly under the right ear butting the lobe.

At the hospital last night, it was announced that Travis was in no pain, but would be under observation after X-rays were developed. He is expected to stay in the hospital for several days, as is the usual procedure in possible skull fractures or concussions.

Gloom Overshadows Game.

Back into the box went Lee, to resume his pitching with all the stoicism of a big league ball player, but the Nats' rally tailed off, and until word from the hospital was received in the seventh inning both players and fans were cast deep in gloom.

The game saw Walter Stewart join the small and ultra-ultra company of Washington pitchers who have lasted nine full innings, taking his place with Al Thomas and Monte Weaver as the third Nat to go the full route this season.

He left-handed the Indians into submission with a masterful seven-hit performance, allowing no more than one safety in any inning after the second and working easily un-

Continued on Page 18, Column 8.

Heap, Heap Hooray

CLEVELAND.	AB	R	H	O	A	E
Rice, rf	4	0	0	1	0	1
Pytlak, c	4	0	1	1	1	0
Averill, cf	3	0	0	3	0	0
Vosmik, lf	4	0	1	2	0	0
Trosky, 1b	4	0	2	10	1	0
Hale, 3b	4	0	2	0	1	0
Moore, 2b	4	0	0	5	2	1
Knickerbocker, ss	3	1	1	2	7	1
Hildebrand, p	1	0	0	0	1	0
Lee, p	0	0	0	0	0	0
Brown, p	0	0	0	0	0	0
Bean, p	0	0	0	0	0	0
*Kamm	1	0	0	0	0	0
†Holland	1	0	0	0	0	0
Totals	33	1	7	24	13	3

*Batted for Lee in fifth.
†Batted for Brown in seventh.

WASHINGTON.	AB	R	H	O	A	E
Travis, 3b	2	0	1	0	0	1
Boken, 3b	2	1	0	2	2	0
Myer, 2b	4	2	1	1	5	0
Manush, lf	5	2	3	4	0	0
Kuhel 1b	5	1	1	11	0	0
Schulte, cf	3	2	1	2	0	0
Stone, rf	3	1	2	4	1	0
Cronin, ss	4	0	0	2	4	0
Berg, c	3	0	1	1	0	0
Stewart, p	3	0	1	0	0	0
Totals	34	9	11	27	12	1

Cleveland	001 000 000—1
WASHINGTON	015 003 00x—9

Runs batted in—Rice, Kuhel (2), Stone Cronin Berg Myer, Schulte. Two-base hits—Hale, Manush, Myer, Stone, Schulte. Three-base hit—Knickerbocker Sacrifice—Stewart. Double plays—Hildebrand to Knickerbocker to Trosky, Knickerbocker to Moore to Trosky, Boken to Kuhel. Left on bases—Cleveland, 6; Washington, 7. First base on balls—Off Hildebrand 3 Struck out—By Bean, 1. Hits—Off Hildebrand, 5 in 2 innings (none out in third); off Lee, 1 in 2 innings; off Brown, 5 in 3 innings; off Bean, 0 in 1 inning. Hit by pitched ball—By Hildebrand (Stone); by Lee (Travis); by Stewart (Averill) Losing pitcher—Hildebrand. Umpires—Geisel and Moriarity. Time of game—One hour 46 minutes.

Players Gather About Travis, Injured by Pitch

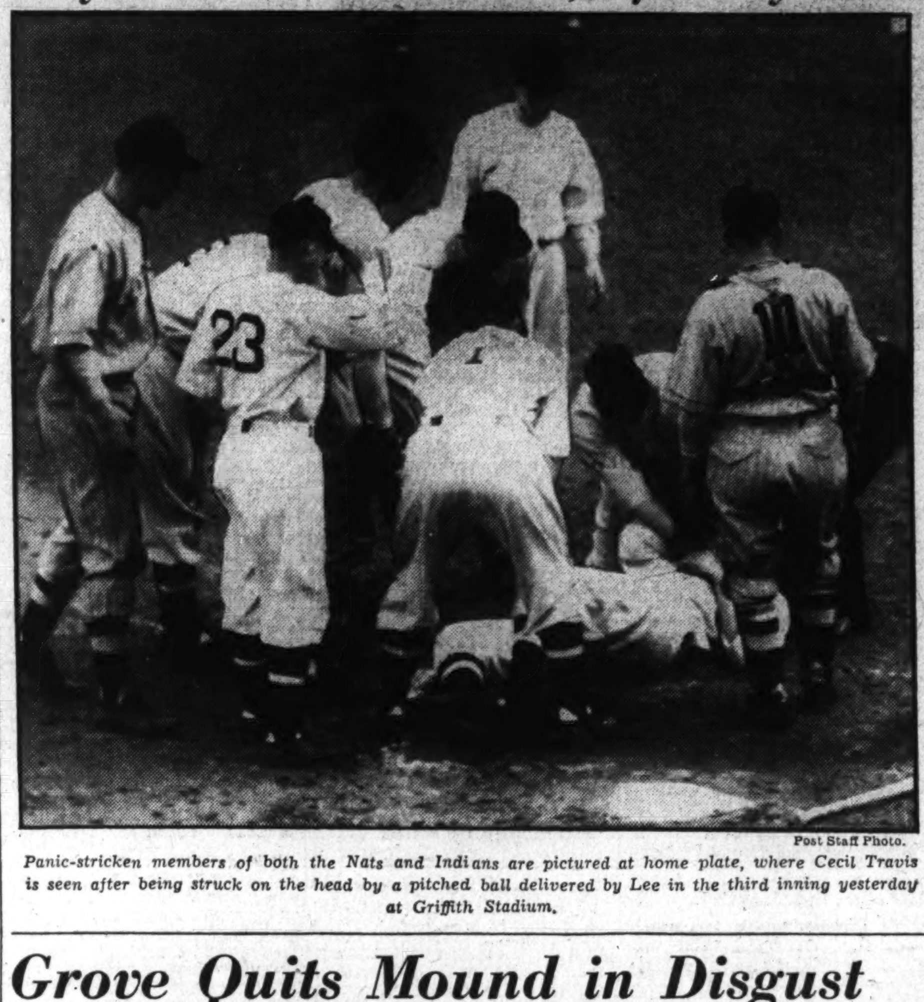

Post Staff Photo.

Panic-stricken members of both the Nats and Indians are pictured at home plate, where Cecil Travis is seen after being struck on the head by a pitched ball delivered by Lee in the third inning yesterday at Griffith Stadium.

Grove Quits Mound in Disgust After Wasting Six-Run Lead

Retires After Browns Get Triple, Double, Single, 2 Walks in Row.

BOSTON, May 5 (AP).—Showing nothing of his old-time form, Bob "Lefty" Grove made his 1934 start a dismal one today when the Boston Red Sox swept a two-game series with the St. Louis Browns with a weird 13-12 victory.

The Red Sox's $125,000 southpaw star, who has been nursing a sore muscle in his pitching arm almost from the moment he reported at the training camp, had a 9-3 lead when he made his long-delayed appearance on the mound by relieving George Walberg in the fourth inning.

Rollie Hemsley was the first batter to face him and Grove quickly passed him. Strange scored him with a triple to right and Coffman's single drove in the shortstop.

Clift then doubled and "Lefty," after filling the bases by throwing four consecutive balls to the dangerous Sammy West, waved his pitching arm in despair and voluntarily quit the mound.

Henry Johnson took Grove's place with the score 9-5, three on bases and none out. The right-hander was unequal to the task and the Browns tied up the score before being retired. They pounded Johnson for two more runs in the fifth, but the Sox regained the lead with a three-run rally in their side of that frame. Both teams scored single runs later in the game, the Sox getting what proved to be their winning tally in the seventh when

Red Sox Win, 13 to 12, on Reynolds' Two-Base Blow in Seventh.

Carl Reynolds drove in Eddie Morgen with a double. The Browns chalked up their final counter in the ninth.

St. Louis.	AB	H	O	A
Clift,3b	4	1	0	2
West,cf	4	1	0	0
Burns,1b	3	0	10	0
Pepper,lf	4	2	2	0
Ca'pbell,rf	4	0	2	0
Melillo,2b	5	0	1	5
Hemsley,c	1	1	6	3
Grube,c	1	0	0	0
Strange,ss	4	2	2	2
Weaver,p	0	0	1	0
McAfee,p	1	1	0	0
Coffman,p	2	2	0	1
Hadley,p	1	0	0	3
*Garms	1	0	0	0
Totals	35	10	24	16

Boston.	AB	H	O	A
Bishop,2b	6	4	3	4
Werber,ss	5	1	2	4
Morgan,1b	6	2	11	1
J.Joh'on,lf	5	1	1	0
Reyn'lds,cf	4	4	2	0
Solters,rf	5	3	1	0
Ferrell,c	1	0	6	0
Walters,3b	3	0	0	2
§Judge	1	0	0	0
Muller,3b	0	0	0	0
Welch,p	1	1	1	1
Walberg,p	0	0	0	0
†Cooke	1	1	0	0
Grove,p	0	0	0	0
H.Joh'on,p	0	0	0	1
‡Cissell	1	1	0	0
Rhodes,p	2	0	0	0
Totals	41	18	27	13

*Batted for Hadley in ninth inning.
†Batted for Walberg in third inning.
‡Batted for H. Johnson in fifth inning.
§Batted for Walters in seventh inning.

St. Louis	0 3 0 6 2 0 0 0 1—12
Boston	4 1 4 0 3 0 1 0 x—13

Runs—Clift (2), West, Burns, Pepper (2), Hemsley (3), Strange (2), Coffman, Bishop (2), Morgan (2), R. Johnson (2), Reynolds (2), Solters, Walters, Welch, Cooke, Cissell. Errors—Campbell, Strange, Werber, Morgan. Runs batted in—McAfee (2), Coffman (2), Strange (2), Pepper (2), West, Burns, Campbell, Grube, Reynolds (3), Morgan (3, Cooke (2), Erber (2), Bishop, Solters. Two-base hits—Clift, McAfee, Bishop (2), Reynolds (2), Werber, R. Johnson, Solters. Three-base hit—Strange. Stolen base—Clift. Sacrifices—Strange, Ferrell. Double plays—Melillo to Hemsley to Clift to Hemsley; Werber to Bishop to Morgan; Werber to Morgan (2). Left on bases—St. Louis, 6; Boston, 11. Base on balls—Off Weaver, 1; off McAfee, 2; off Hadley, 3; off Welch, 3; off Grove, 2; off H. Johnson, 1; off Rhodes, 3. Hits—Off Weaver 3 in 1-3 inning; off McAfee, 6 in 2 innings; off Coffman 5 in 1 2-3 innings; off Hadley 4 in 4 innings; off Welch 2 in 2 1-3 innings; off Walberg 0 in 2-3 inning; off Grove 3 in 9 innings (none out in fourth); off H. Johnson 4 in 2 innings; off Rhodes 1 in 4 innings. Wild pitch—McAfee. Winning pitcher—Rhodes. Losing pitcher—Hadley. Umpires—Summers, Dineen. Time of game—Two hours and 43 minutes.

Yale Oarsmen Win 3 Out of 4 Races

Score Over Pennsylvania and Columbia Crews.

New York, May 5 (U.P.)—Yale oarsmen today won three out of four races in the Blackwell Cup Regatta on the Harlem River against Pennsylvania and Columbia.

The Elis finished first in the cup varsity, 150-pound and junior varsity events. Their bid for a clean sweep was spoiled when Penn Freshmen stroked their shell to victory.

New Haven's unbeaten varsity eight swung down the mile and three-quarters in 8:30 1-5 to finish a length and half ahead of the Penn shell, which fell back in the stretch. Columbia wound up five lengths behind the winning boat. Penn's time was 8:34 2-5; Columbia's 8:54.

In the 150-pound event, the Eli lightweights covered the Henley distance of a mile and five-sixteenths in 6:08 3-5, a scant deck ahead of Penn, with Columbia only half a length behind the winners. Penn's time was 6:09 2-5, and Columbia's 6:10.

Yale's junior varsity finshed the mile and three-quarters in 7:18 4-5, faster time than the varsity because it was rowing with the tide. It finished two lengths ahead of Penn, which was clocked in 8:25 3-5. Columbia, in third place, was timed in 8:41.

Penn's Freshmen covered the mile and three-fourths in 8:20 4-5; Yale, 8:24, and Columbia 8:34 2-5.

Perry Triumphs Over Crawford

Australian Is Defeated by 8—6, 7—5 and 6—1.

Bournemouth, Eng., May 5 (AP).—Fred Perry, leader of England's defending Davis Cup team, today reasserted his supremacy over Jack Crawford, Australian ace, in the finals of the British hard court tennis championships, winning 8—6, 7—5, 6—1.

Perry and Crawford have met three times in important matches over the last year and each time the Englishman has won, in the finals of the United States, Australian and now the British hard court championships.

Jamaica Race Captured by Watch Him

Caesar's Ghost Loses in Excelsior Handicap by Two Lengths.

JAMAICA RACE TRACK, May 5 (AP).—Mrs. John D. Hertz's Watch Him, the first added starter of the local season, carried a feathery package of 108 pounds to victory here today in the Excelsior Handicap, oldest stake on the Metropolitan Jockey Club's racing calendar. The 5-year-old son of Fair Wind—Watch Me led Mrs. Isabel Dodge Sloane's Caesar's Ghost to the judges by two lengths to collect the $2,450 winner's portion of the purse.

Mrs. J. M. Austin's Mr. Khayyam was third, an additional four lengths behind. Watch Him ran the mile and a sixteenth in 1:46 and was a 7-to-2 favorite.

Eight smart members of the handicap division competed. They broke in good order and Caesar's Ghost, as is his wont, set the early pace. Faireno, a failure in the three previous attempts, spurted after entering the back stretch and Alfred Robertson eased Caesar's Ghost back to let the 1932 Belmont Stakes winner make the running. Earl Steffen was biding his time astride Watch Him, with plenty of horse under him.

Midway of the final bend Steffen shot Watch Him past Caesar's Ghost and then the yellow silks flashed to the fore as Faireno wilted entering the stretch. Caesar's Ghost came again and was an easy second. Mr. Khayyam, which met interference at the clubhouse turn, made up ground gradually and outlasted Sun Archer for the show.

Zekiel Breaks Record On Trade at Aurora

Aurora, Ill., May 5 (AP).—Zekiel, fleet 5-year-old son of Zev, 1923 Kentucky Derby winner, broke the track record for 6 furlongs at Aurora for the second time in five days in winning the Chicago Tribune handicap, $1,000 added feature of today's card.

Zekiel, owned by Frank Seremba of New Orleans, raced the Distance in 1:11, to clip a fifth of a second off the mark he set in winning the inaugural handicap Monday. He landed two lengths in front of D. S. Gordon's Navanod, with Mrs. J. Burke's Flying Cadet in third place.

The winner had a margin of six lengths going into the stretch, but weakened in the final jumps to the wire. Zekiel paid $3.86 to win.

Hunslet Routs Widnes For Rugby Cup Final

London, May 5 (AP).—Hunslet today defeated Widnes, 11 to 5, in the final of the Rugby League Cup competition for the first time in 26 years before a crowd of 40,000 in Wembley Stadium.

An early morning rain kept King George and Queen Mary from attending, so Lord Derby did the honors.

Sonnenberg Marries.

Middletown, Conn., May 5 (U.P.). Gus Sonnenberg, former heavyweight wrestler, and Miss Mildred Micelli, Riverdale, L. I., were married here today by Justice of the Peace Thomas P. Kerwin, of Saybrook.

Fans Tingle To Thrill of Derby Day

Gallico Feels Beating of Pulse of Nation at Scene of Race.

Moving, Pushing, Hauling Throngs at High Pitch for Classic.

By Paul Gallico.

CHURCHILL DOWNS, LOUISVILLE, Ky., May 5 (Spl.)—It's the morning of derby day. It's hoss race day. We've been waiting for it for a month. What the weather like? Slate gray clouds in serious, regular layers. Rain forecast? Will it rain? Listen to that noise drifting up from below. But, why should it be quiet? Stick a pin into the center of the United States today and it will pass through Louisville.

Here beats the pulse of the Nation. No matter where you are, your eyes and your interest turn to the horse city. Here we are right on top of the pulse and its beat and throb moves us with it. The beat is beneath our feet. The air and the ground shake with the vibrations. Last night and the fire and the crowded streets was all a dream. Today we are awake with excitement choking our breasts. Dery Day is here.

Forget about breakfast. You couldn't get a waiter and if you could he couldn't get near the kitchen. Horse hysteria has this town by the throat and it has you, too. Forget about your stomach, get dressed and fight your way to the track. Track, that's the thing, that's the place. Never mind how early it is. Get out to the track. That's where all life is today. Get on out to the track and pretty soon things will begin to happen. Thumbs glued to car horn buttons. The din never lets up. The procession has begun to move on to the track. What is there about this horse race that can excite one so, can choke one so?

Elevators Dump Loads.

Hey, pilot, for God's sake don't put any more people in this elevator! The tiny cage is crammed to suffocation. Women whisper nervously. The people from the fifth floor down! The full cars plunge past them and dump their loads into the jammed and choking lobby of the hotel. The floor is solid with people. You must worm and shoulder your way through, pushing with all your might. Nobody seems to be moving, but just standing there, packed tightly, shoulder to shoulder, sweating. The doorway is jammed. The sidewalks in front of the hotel are packed as tightly.

Ah, but you love it. You are close to excitement. Attunded to it, one with something thrilling. Excited people in crowds are thrilling. Horses, horses! buy your derby tickets! Racing Form? Jockey scratches. Oh, Bill over this way. Courier Journal. Where can you get a cab? Where's Tom. Racing Form, scratches, tax, tickets, drink? Go! hurry! horses, late papers, push, pull, yell. You're going to the derby.

Look at It Rain.

Now look at it rain! Small drops, large drops, whoopnig drops, rain, pour, teem, cloudburst. Down it comes in shimmering sheets, slantwise, and so hard it bounces up from the pavement. The mob on the sidewalks scurries under canopies. Now try to get a cab! Look at the men standing on the curb, the rain splashing on their checked suits and field glasses, their fancy vests, and bright ties. They are waving greenbacks at the yellow and black taxicabs that scurry past, either loaded or empty, but with "engaged" signs up.

If you didn't buy a cab for all day Derby day on Friday you are out of luck. Everybody must get to the track. Cabs—cabs! Money for cabs! The women in ther lovely clothes are getting soaked. Everybody runs blocks in all directions looking for cabs. Hey, hey, you! Got one? What luck? Go straight, go roundabout, but go there. Is that rain letting u? Yes, it is. Those clouds are breaking. The sun will shine on Derby day. Come

Continued on Page 20, Column 2.

Chart of 60th Derby

(Associated Press.)

SIXTH RACE—One and one-quarter miles. Purse, $30,000; added. For 3-year-olds. Start good. Won handily; place, driving. Went to post at 5:13. Off at 5:18½. Winner, Brookmeade Stable's br. c. (3), by Lancegaye—Hastily. Trained by R. A. Smith. Net value to winner, $28,175; second, $5,000; third, $2,500; fourth, $1,000. Time, 0:23, 0:47 1-5; 1:12 1-5; 1:37 2-5; 2:04.

Horses	Wgt.	Post	St.	¼	½	¾	Str.	Fin.	Jockeys	Straight
CAVALCADE	126	8	9	7^{h}	5¼	$3^{1¼}$	1¼	1^{2}	Garner	†$1.50
DISCOVERY	126	6	5	$3^{1¼}$	3^{2}	1^{2}	2^{4}	2^{4}	Bejshak	12.10
AGRARIAN	126	9	10	$10^{1¼}$	8¼	5½	5^{1}	3¼	Kurtsinger	14.90
MATA HARI	121	3	2	1^{h}	1^{h}	2½	3^{3}	4¼	Gilbert	6.30
PEACE CHANCE	126	2	12	12^{2}	10¼	9^{1}	4^{1}	5^{3}	Wright	9.70
SPY HILL	126	11	8	9^{1}	$7^{1½}$	$7^{2½}$	6^{2}	6^{3}	S. Renick	33.30
TIME CLOCK	126	1	13	13	11^{3}	10^{1}	8¼	7¼	Bellizzi	†
BAZAAR	121	12	6	6½	6^{1}	6½	9^{5}	8^{2}	Meade	5.10
SINGING WOOD	126	7	4	4½	4^{1}	4^{1}	7^{3}	9^{4}	Jones	24.10
SPEEDMORE	126	5	7	8^{h}	9^{1}	11^{1}	10^{2}	10^{3}	Horn	*10.40
SERGT. BYRNE	126	10	3	2^{3}	2^{3}	8^{1}	11^{4}	11^{8}	Coucci	*
SIR THOMAS	126	4	11	11¼	13	12^{2}	12^{6}	12^{10}	Pascuma	36.20
QUASIMODO	126	13	1	5^{1}	12¼	13	13	13	Burke	*

*Field.
†Brookmeade Stable entry.

Two-dollar mutuels paid—CAVALCADE, $5.00, $4.00, $3.20; DISCOVERY, $9.20, $5.80; AGRARIAN, $5.00.

CAVALCADE was slow to begin and, carefully ridden, was kept clear of interference the first half mile, moved up rapidly after straightening out in the back stretch, followed DISCOVERY and MATA HARI into the stretch and, coming at his rider's call down the middle of the home stretch, he passed out DISCOVERY and drew out to win well in hand. DISCOVERY, well rated close to the pace, moved into a commanding lead with a fine burst of speed after 7 furlongs, and held on well, but was overmatched. AGRARIAN improved his position steadily and, closing fast, passed out MATA HARI. The latter, fractious at the post, caused a long delay, broke well, raced SERGEANT BYRNE into submission, but tired in the final test. PEACE CHANCE, far back early, closed an immense gap, but hung in the final furlong. SPY HILL improved his position slightly and held on evenly in the drive. TIME CLOCK, away poorly, made up lots of ground. BAZAAR had no excuses, tiring when put to a drive. SINGING WOOD could not keep up. SERGEANT BYRNE was done after 5 furlongs from racing with MATA HARI. SIR THOMAS always was far back.

Derby Form Runs True

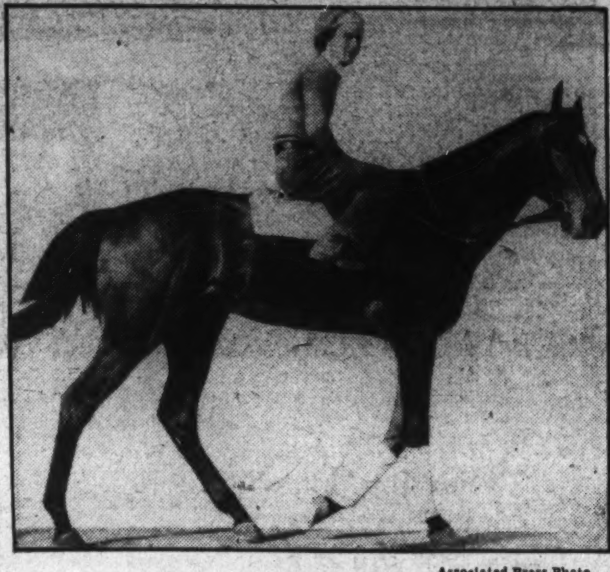

Associated Press Photo.

CAVALCADE,

Mrs. Dodge Sloane's imported 3-year-old colt, which justified his place as the favorite by winning the Kentucky Derby yesterday.

Ruth Clouts 2 Homers in 10-6 Win

Leads Yankees to Victory Over Detroit Tigers in New York.

NEW YORK, May 5 (AP).—Babe Ruth swung his mighty bat for the entertainment of 30,000 fans today and led the Yankees to a 10-to-6 triumph over the Detroit Tigers.

The Babe clouted two homers, his fifth and sixth of the season, to take the undisputed lead in that department of the American League and to tie Mel Ott and Chuck Klein, National League pace setters. The first circuit swat came off Eldon Auker's delivery in the fourth with Charley Ruffing and Red Rolfe on the sacks; the second came on the first pitch Lyn Rowe offered him in the seventh. The other Ruthian run was the result of the Babe's grounder in the second. He forced Rolfe at second and Myhil Hoag ran home from third on the play.

Bill Dickey also delivered a circuit swat for the Yankees in the slugging match. Ruffing, after holding the Tigers to one run and five hits in the first six innings, eased up a bit too much in the seventh and had to be taken out for Harry Smythe.

Rowe was the most effective of the three Detroit pitchers, giving only three hits in four innings and connecting for a single and a double himself. Carl Fischer, who started, and Auker both were rapped freely.

Detroit.	AB	H	O	A
White,cf	4	2	2	0
Goslin,lf	5	0	1	0
Cochr'ne,c	2	1	3	1
Hayw'th,c	1	0	2	0
Geh'ger,2b	5	0	1	2
Gr'berg,1b	4	1	10	1
Walker,rf	4	2	3	0
Rogell,ss	3	0	1	3
Owen,3b	4	3	1	0
Fischer,p	1	0	0	0
Auker,p	0	0	0	1
Rowe,p	2	2	0	0
*Clifton	1	0	0	0
Totals	36	11	24	8

New York.	AB	H	O	A
Hoag,cf	5	2	3	0
Rolfe,ss	4	1	3	3
Ruth,rf	4	2	3	0
Byrd,rf	0	0	0	0
Gehrig,1b	4	1	9	1
Chapm'n,lf	3	1	0	0
Lazzeri,3b	4	2	0	1
Dickey,c	4	1	5	0
Heffner,2b	4	1	4	2
Ruffing,p	2	1	0	3
Smythe,p	1	0	0	2
Totals	35	12	27	12

*Batted for Auker in fifth inning.

Detroit	1 0 0 0 0 0 4 1 0—6
New York	3 2 0 3 1 0 1 0 x—10

Runs—White, Greenberg, Walker, Rogell, Owen, Rowe, Hoag (2), Rolfe, Ruth (2), Gehrig, Chapman, Dickey, Ruffing (2). Errors—Lazzeri (2) Runs batted in—Gehrig, Lazzeri (2), Rolfe, Ruth (5), Cochrane, Dickey, Rowe (2), Goslin, Hayworth, Walker. Two-base hits—White, Rowe. Three-base hit—Lazzeri. Home runs—Ruth (2), Dickey. Double plays—Heffner to Gehrig; Greenberg (unassisted). Left on bases—New York 3; Detroit, 7. First base on balls—Off Fischer, 1; off Ruffing, 3; off Auker, 1; off Smythe, 1. Struck out—By Ruffing, 1; by Rowe, 4; by Smythe, 1. Hits—Off Fischer, 6 in 1 1-3 innings; off Auker, 3 in 2 2-3 innings; off Rowe, 3 in 4 innings; off Ruffing, 8 in 6 innings (none out in seventh); off Smythe, 3 in 3 innings. Winning pitcher—Ruffing.

How They Stand

American League.

Team Standings.

	W.	L.	Pct.	G.B.
New York	10	5	.667	...
Cleveland	7	5	.583	1½
Boston	8	7	.533	2
WASHINGTON	8	8	.500	2½
Detroit	7	7	.500	2½
Philadelphia	7	8	.467	3
St. Louis	5	8	.385	4
Chicago	4	8	.333	4½

Yesterday's Results.

WASHINGTON, 9; Cleveland, 1.
Philadelphia, 10; Chicago, 4.
New York, 10; Detroit, 6.
Boston, 13; St. Louis, 12.

Today's Games.

Chicago at Washington.
St. Louis at New York.
Detroit at Boston.
Cleveland at Philadelphia.

National League.

Team Standings.

	W.	L.	Pct.	G.B.
New York	11	5	.688	...
Chicago	11	6	.647	½
Pittsburgh	9	6	.600	1½
St. Louis	9	7	.563	2
Boston	8	7	.533	2½
Brooklyn	7	8	.467	3½
Philadelphia	4	11	.267	6½
Cincinnati	3	12	.200	7½

Yesterday's Results.

Pittsburgh, 6; New York, 3.
Boston, 5; Chicago, 4.
St. Louis, 7; Philadelphia, 1.
Cincinnati-Brooklyn (rain).

Today's Games.

New York at Cincinnati.
Philadelphia at Chicago.
Brooklyn at Pittsburgh.
Boston at St. Louis.

Allison Is Hurt, Stoefen and Shields Win

Star Injures Ankle, He and Van Ryn Default at Chevy Chase Nets.

OFFICIALS of the United State Davis Cup team witnessing the Chevy Chase Club doubles tournament yesterday were thrown into dismay as they saw Wilmer Allison, veteran star of American international squads, crumple to the ground with a severe ankle injury in the midst of the final match.

Rushed to Emergency Hospital, Allison was found to have suffered only a sprain when x-ray pictures dispelled fears of a fracture that would keep the veteran out of the approaching Davis Cup matches.

Playing with John Van Ryn against Frank Shields and Lester Stoefen in the first set of the finals, Allison attempted to return a ball hit by Stoefen and fell heavily to the ground, falling on the leg. A rest of three weeks is expected to find him ready for the matches with Canada and Mexico, although severely handicapped in his preparations.

Opener to Allison-Van Ryn.

All four players were in fine form, and the first game—which went to Allison and Van Ryn—gave an indication that the gallery was in for a treat. Both combinations were placing their shots extremely well in an attempt to gain a vantage point at the net and finish the rally off with a sharp volley or a powerful overhead smash. The superior teamwork of Allison and Van Ryn overcame the speed of Stoefen-Shields in gaining the first game for them.

On the second point of the second game, Allison started back to retrieve a lob that had been tossed over his head, but upon seeing that the ball was going to land outside of the white line, slowed up and in doing so slipped slightly and fell to the ground. When he did not rise, his teammate and opponents rushed to his side as did many of the U. S. L. T. A. officials, who were lining the court. Allison was carried from the court by Frank Shields and Lawrence Baker, of the host club and treasurer of the U. S. L. T. A. After hasty treatment in the clubhouse, he was taken to Emergency Hospital.

Exhibition Singles.

After a brief interval Shields and Stoefen took the court for an exhibition singles match to entertain the large crowd that was disappointed at the sudden conclusion of the doubles finals.

In the morning matches, Allison and Van Ryn gained the finals by defeating the Major-Herndon combination 6—1, 6—2. Shields and Stoefen came through in the lower half of the draw by winning over Watson Washburn and Dean Mathey, 6—2, 6—3. Major and Herndon had earlier vanquished Roberts and Beardsley, 6—1, 6—2, to gain a place in the semifinals.

Graduation to "Get" 6 Oregon State Stars

Corvallis, Oreg. (AP).—Six of the eleven "iron immortals" of the Oregon State College football team who battled Southern California to a scoreless tie last year will be missing when the Beavers start campaigning next fall.

Those being graduated are Curtin, end; Schwammel and Field, tackles; Wedin, guard; Bowman, right half, and Harold Joslin, fullback.

Kansas Miler Fails To Cut Lovelock Mark

Lawrence, Kans., May 5 (AP).—Glenn Cunningham, University of Kansas ace miler, failed to better Jack Lovelock's three-quarter mile mark in a special race at a triangular track meet here today.

Cunningham ran the distance in 3:04.7. Lovelock's mark is 3:02.2.

3-2 Favorite Shows Fast Finish

GarnerGauges PaceWell, Picks Up Leader in Stretch Run.

Agrarian, Third, Is Far Back; Mata Hari Sets Pace but Falters.

Continued From Page 1.

4-5 set by twenty grand but proved the shortest priced winner since the latter ran to victory for Mrs. Payne Whitney in 1931. In the Mutuels, Cavalcade, which was coupled with Time Clock as the Brookmeade Stable enry, returned $5 flat for each $2 ticket to win. The winner's price to place was $4 and $3.20 to show.

Discovery $9.20 to Place.

Discovery, off spring of The "Iron Horse" display, paid $9.20 to place and $5.80 to show. Agrarian, another colt well bred to go the distance paid $5 to sho wand justified the support of those who added the colt to the top list of contenders on the basis of recently improved form.

The Derby carried a gross value of only $37,000, the lowest since 1921. Besides the winner's portion, the beautiful gold trophy and the wreath of roses which went to Cavalcade, $5,000 was collected by Discovery's owner, $2,500 on behalf of Agrarian and $1,000 for Mata Hari's fourth place share.

Opposed by one of the fleetest Derby fields in years, Cavalcade made a big stride in the direction of the three-year-old championship of 1934 by his exhibition of class and continued to demonstrate great improvement over his form as a juvenile. Purchased for only $1,200 as a yearling by Mrs. Sloane, and a 90-to-1 shot when he defeated Singing Wood over a heavy track at Arlington Park last year, Cavalcade came out of winter quarters at Columbia, S. C., this spring to show astounding speed. The colt equalled one record and broke another in Maryland before being shipped to Churchill Downs.

"Jitters" Not Apparent.

Widely spread were the reports that Cavalcade did not enjoy this journey and had developed a form of nervousness known to horsemen as the "jitters," but there was no trace of any uncertainty in horse's performance this afternoon in as glittering a setting as the Derby has known for a long time.

Long before the Derby was run off the picturesque Downs was over-run by a tremendous and enthusiastic crowd. The rambling old stands were soon packed to the guards, the lawn in front jammed and the infield soon populated by other thousands. Several times during the afternoon, hundreds of "gate-crashers" scaled the outlying fences, successfully eluded the mounted police and swarmed all over the place. Fights broke out in several sections, heads were cracked and ambulances were called to remove some of the victims of the melee or the crush.

The semiofficial estimate of aggregate attendance of 55,000, including the uninvited spectators as well as the cash customers, represented the biggest turn out since the Derby won by Reigh Count in 1928.

The Sun Comes Out.

After surviving the shock of a fire that destroyed two stables on the eve of the Derby, the Downs was deluged by a heavy rain this morning, but the overhanging clouds were kind enough not to spill anything more the rest of the day, and the sun came out as the Derby horses paraded to the post to the strains of "My Old Kentucky Home."

A total of six scratches reduced the starting field to 11 colts and 2 fillies. Col. Bradley withdrew Blue Again, a cold, in pinning his sole hopes on Bazaar. The most surprising withdrawal, just before the deadline, was Riskulus, one-time co-favorite in the future books, and Norman W. Church's hope of the Far West. Reported ill after being upset last night by the excitement attending the stable fire nearby, Riskulus was unable to give thousands who had backed the colt a run for their money.

Three U. S. Auto Drivers In Tripoli Race Today

Tripoli, Africa, May 5 (AP).—This African town tonight was at a high pitch of festive excitement as thousands of tourists augmented the native population in preparation for tomorrow's 300-mile Grand Italian Sweepstakes automobile race.

Among the drivers tuning their cars for the long grind around the 10-mile track were three American "road burners," the veteran Peter de Paolo, Lou Moore and the young American who has been campaigning on European tracks, Whitney Straight.

De Paolo and Moore will drive Miller specials, Straight a Maserati.

BASEBALL TODAY 3 P. M.
Washington vs. Chicago
AMERICAN LEAGUE PARK.
Tickets at Park, 9 a. m.

Equipoise Romps to Easy Victory in Dixie Handicap as Chase Me Is Scratched

Whitney Ace Seldom Out Of Pull

Crowd Disappointed as Gelding Is Withdrawn; Victor Pays $2.20.

Winner Gains $4,190; Second to Sun Beau in Money Earned.

By Walter Haight
(Post Staff Correspondent).

PIMLICO RACE TRACK, May 5. Fortunately this race track is situated high on a hilltop where the late spring breezes blew away the weedy odor that hovered over the Dixie Handicap here today. One of the largest non-Preakness Day crowds in the history of the ancient course came with eyes full of anticipation for a Chase Me-Equipoise race and stayed to see an exhibition that did not even border on a contest as the Whitney star romped to victory over three horses which do not even belong in his row of stables.

The mighty Chase Me was scratched. He was not scratched last night. He was not scratched this morning. For all but a select few, he was not scratched until the crowd was in the stands eagerly awaiting the clash of the big-time thoroughbreds. And those who are not familiar with the little correction board down by the judges' stand did not know that Chase Me was scratched until they noted the blank space on the odds boards and the absence of a jockey on the list of riders.

Entry Solicitation Denied.

Pimlico officials deny that they solicited the entry of Chase Me with any special offers. Mrs. John Bosley, jr., had no explanation except that she did not believe Chase Me was up to a hard race.

Just what part the lure of a Chase Me-Equipoise race had in bringing the crowd to this track is not known, but thousands left the course believing that the whole thing smacked of the cheap publicity and not a few were of the opinion that they had been "robbed" as far as that angle of the show was concerned.

Unwilling to bet on Equipoise at odds of 1 to 10 and unwilling to bet against him, a big proportion of the assemblage climbed into the stands or sought parking room as the subject of conversation which once was "Who will win, Chase Me or Equipoise?" turned into "How much will Equipoise win by?"

Equipoise Wins $4,190.

Of course, Equipoise, Trainer Healey and all branches of the C. V. Whitney racing establishment were not to be blamed. They had announced that Equipoise would run, barring injury, illness or catastrophe. And Equipoise ran, or rather he galloped.

By the formality of winning, Equipoise added $4,190 to his list of winnings and passed Phar Lap in the money-production records to become runner-up to the great Sun Beau. The score is now: Equipoise, $332,960, and Sun Beau, $376,770.

Behind Equipoise today ran Chatmoss, beaten a length and a half; Flaming Mamie, beaten four lengths and a half, and Jovious, beaten a city block. However, those margins are complimentary to the Whitney star's opposition. Had not Sonny Workman, Washington rider, elected to only win the race, Equipoise might have been in the stable nibbling his oats when the others finished.

Flaming Mamie broke on top as Starter Milton sent the quartet away on the mile and three-sixteenths trip. Equipoise was second, with Workman holding for all he was worth while wiggling to a comfortable position on the horse's back. Jovious and Chatmoss were bringing up the rear. The game little Flaming Mamie pitter-pattered along the backstretch with determination, but just behind was the Whitney Special, with Workman r'aring back as if he were driving a chariot.

Lets Out Notches.

On the turn for the stretch, Workman began letting out notches and Equipoise began cutting down the filly. It was a gradual increase of speed that Equipoise showed, and he sailed into the lead. Little Eddie Litzenberger put Chatmoss in high at this stage and started after the front pair. Chatmoss caught and collared Flaming Mamie, but that ended his glory. Workman only let Equipoise run long enough to gain a five-length lead, and the Whitney star coasted to the wire a restrained horse again, in contrast to the whip-wielding arm and leg-slinging that was going on in the saddle of his rivals.

That low, whistling sound that was heard a few moments later from the direction of the clubhouse couldn't have been a sigh of relief from Mrs. John Bosley, jr.

Maryland Golf Group To Open With Handicap

A four-ball handicap tournament Wednesday at the Five Farms course of the Baltimore Country Club will officially open the competitive season for the Maryland State Golf Association. The four-ball event is an innovation in this section, and Washington golfers are expected to be well represented.

The tournament will be 18 holes, with total score less the combined handicap of each team to count. Players may select their own partners and make up own foursomes. There will be low gross and low net prizes. The entrance fee is $1.50.

PIMLICO RACES
APRIL 30 to MAY 12, Inc.
First Race 2:15 P. M.
Eastern Standard Time
ADMISSION (INC. TAX) $1.65

Ho, Hum, Equipoise Wins Another Race—The Dixie Handicap at Pimlico

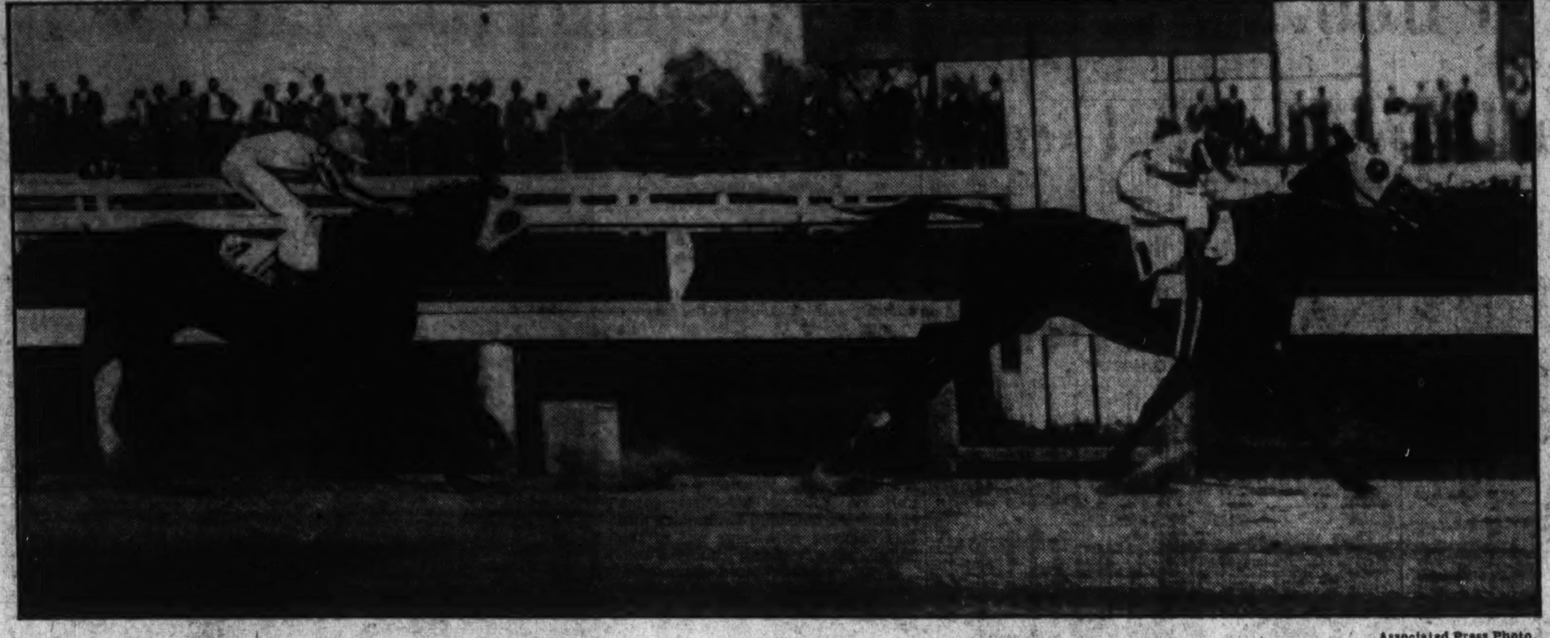

Associated Press Photo.

Jockey Sonny Workman looks back at Chatmoss as he guides Equipoise, C. V. Whitney's stellar handicap horse, to victory in the Dixie Handicap, bringing his mount's total winnings to $332,960, which rates him second to Sun Beau's total of $376,744, the existing money-winning record.

Chart of Pimlico Races

Saturday, May 5, 1934.

WEATHER, CLEAR. TRACK, FAST.

FIRST RACE—Two miles. Purse, $1,000; handicap. The Sorley Boy Steeplechase. For 4-year-olds and upward. Start good. Won ridden out; place, driving. Went to post at 2:12. Off at 2:14. Winner, Mrs. Frank M. Gould's br. g. (5), by Dan IV—Soot. Trained by A. White. Value to winner, $700; second, $150; third, $100; fourth, $50. Time, 3:53 4-5 (13 jumps).

Horses	Wgt.	Post	St.	4	8	12	13	Fin.	Jockeys	Straight
DANIEL SOOT	151	3	4	2h	1¼	1 4	1 4	1 1	Thorndike	$3.10
MUSKOGEE	145	6	5	4 1¼	3h	2 4	2¼	2 1¼	Brown	5.65
ALPHEUS	142	5	7	6¼	6	3 1¼	3 2	3 4	Slate	2.35
QUICK MARCH	140	1	2	5 1	5h	4 2	4 10	4 15	Bethel	†2.15
SPAR	141	2	1	3 1	4 1	5	5	5	Eagan	†
DUNWELL	130	4	3	7	7	Lost rider			Mitchell	78.25
ARIES	142	7	6	1 4	2 3	Fell			J. C. Mergler	15.30

†Mrs. John Hay Whitney entry.

Two-dollar mutuels paid—DANIEL SOOT, $8.20, $4.80, $3.60; MUSKOGEE, $4.80, $3.70; ALPHEUS, $3.50.

DANIEL SOOT, fencing boldly, took command at the eighth fence and opened up a long lead at the final fence. He tired rapidly thereafter and had to be urged to withstand MUSKOGEE. Latter, rated off the pace for first mile, made repeated efforts in late stages, and then closed with good courage on the flat after last jump. ALPHEUS worked his way up steadily and continued with good courage at the end. QUICK MARCH could not better his position when put to a drive. SPAR tired badly after a mile. ARIES fell at the tenth fence and DUNWELL lost rider at the twelfth jump.

SECOND RACE—Six furlongs. Purse, $800; claiming prices, $2,000 to $1,500. The Woodberry. For 3-year-olds. Start good. Won driving; place, same. Went to post at 2:44. Off at 2:49. Winner, S. W. Labrot's ch. f. (3), by Happy Time—Toyshelf. Trained by W. Irvine. Value to winner, $600; second, $125; third, $50; fourth, $25. Time, 1:13 3-5.

Horses	Wgt.	Post	St.	¼	½	Str.	Fin.	Jockeys	Straight
TOYTIME	107	1	5	2 1	2¼	1 1	1¼	Litzenberger	$4.55
MR. HYDE	115	9	9	7¼	4 3	2h	2¼	Merritt	1.85
PASS	112	7	7	6h	6¼	4 3	3 1½	Luther	19.60
WILROB	120	2	1	1 1½	1 1¼	3¼	4 1½	Workman	8.20
ODYSSEY	115	5	3	4h	5¼	5 4	5 4	Ellis	28.95
BATAILLE	107	4	8	9	8 1	7 2	6 2	Rich	25.35
WATERSET	110	3	2	3h	9	8 1½	7¼	Porter	2.75
MARGE	110	8	6	5¼	3h	6h	8 nk	Yowell	21.50
MAD EAGLE	110	6	4	8h	7 2	9	9	J. Renick	72.15

Two-dollar mutuels paid—TOYTIME, $11.10, $4.50, $4.10; MR. HYDE, $3.50, $2.90; PASS, $6.30.

TOYTIME, going forwardly and favored by improved handling, was shaken up stoutly to wear down WILROB at the stretch turn and, under stout handling, just lasted to stall off MR. HYDE. Latter, away slowly and forced to race on the outside, came resolutely in the final drive after attempting to bear to the inside behind the winner. PASS worked his way up on the outside and then finished with good courage. WILROB displayed nice early speed, saved ground, but tired after reaching the home stretch. ODYSSEY was ridden hard the entire trip. BATAILLE lacked early foot and was held safe. WATERSET was done early.

THIRD RACE—Four and a half furlongs. Purse, $800. The Country Life. For 2-year-olds. Start good. Won easily; place, driving. Went to post at 3:18. Off at 3:22. Winner, Mrs. C. Oliver Iselin's b. c. (2), by St. James—Sonelida. Trained by R. Waldron. Value to winner, $600; second, $125; third, $50; fourth, $25. Time, 0:55 2-5.

Horses	Wgt.	Post	Start	¼	Stretch	Finish	Jockeys	Straight
EVANGELIST	118	3	3	2½	1 3	1 1½	Workman	$0.75
CANTERBOY	113	2	1	1h	2 2	2 1½	Rich	13.20
TEN LAW	113	8	4	4 2	3h	3h	Lowry	49.50
CHEWSIE	113	11	5	3 1¼	4 2	4 1½	O'Malley	124.55
WHOA BACK	118	5	6	5 1¼	5 2	5h	Ellis	8.05
NIGHT SERGE	113	4	9	8 1	6½	6 2	Porter	5.90
BUCK LANGHORNE	113	10	7	6½	7 4	7 1	E. Smith	316.90
BRAVING DANGER	113	6	10	9¼	9 1	8½	Jacobs	7.05
NICE TALK	113	7	11	10 2	8h	9 2	Morrison	46.25
BILLY BEE	113	9	12	11 1½	10 2	10 1¼	Dabson	312.90
SENTRY GO	113	12	8	12	12	11 4	Cruz	533.45
LA YAGA	110	1	2	7 1	11½	12	J. Renick	217.40

Two-dollar mutuels paid—EVANGELIST, $3.50, $2.90, $2.60; CANTERBOY, $6.70, $4.90; TEN LAW, $7.80.

EVANGELIST, away in the first flight, raced CANTERBOY into submission early, went into a clear lead when straightened into the home stretch and was well in hand during the final stages. CANTERBOY began quickly, displayed nice early speed, but could not stay with the winner when the real test came. TEN LAW, prominent in the early stages, swerved in behind CHEWSIE at midstretch, came to the outside thereafter and closed with good courage. CHEWSIE went well placed and had no excuses. WHOA BACK could not better his position. NIGHT SERGE had a rough trip and raced wide. NICE TALK was carried very wide rounding the turn. BUCK LANGHORNE went wide.

FOURTH RACE—Six furlongs. Purse, $800; claiming prices, $1,500 to $1,200. The North Point. For 4-year-olds and upward. Start good. Won driving; place, same. Went to post at 3:50. Off at 3:55½. Winner, Miss H. M. McGonigle's b. h. (5), by Ladkin—Valley of the Moon. Trained by W. Bosley. Value to winner, $600; second, $125; third, $50; fourth, $25. Time, 1:14 1-5.

Horses	Wgt.	Post	St.	¼	½	Str.	Fin.	Jockeys	Straight
VISHNU	107	7	4	2 1¼	1 3	1 4	1 1½	Litzenberger	$1.40
AXENTEA	115	8	11	10 2	3h	2½	2 2	Cruz	8.35
REVONAH	115	5	2	4 1	6 1¼	4 1¼	3 1	Erickson	16.85
WORTHINGTON	114	12	7	7 1	7 1¼	5 1¼	4¼	Workman	28.90
RHODIUS	112	4	5	5¼	5¼	3 1	5 2	Luther	117.10
EMMY FISH	103	2	6	6¼	8 1¼	8h	6h	Mauro	174.35
TIME ENOUGH	107	1	10	9 nk	9¼	9¼	7¼	Jacobs	43.95
BRIGHT BIRD	110	10	3	3½	4 1½	7½	8 1	Rich	44.15
DROMBO	108½	6	8	8h	10 2	10 1	9¼	Sage	5.90
GRAND ACRE	115	9	12	11 1¼	11 4	11 4	10 1¼	Porter	5.20
HAPPY LOPE	102	3	1	1½	2 1	6h	11 12	Merritt	8.55
PINK POST	107	11	9	12	12	12	12	Yowell	380.80

Two-dollar mutuels paid—VISHNU, $4.80, $3.50, $3.10; AXENTEA, $7.30, $4.60; REVONAH, $6.80.

VISHNU, stoutly ridden from the beginning, opened up a winning lead after shaking off HAPPY LOPE, and then was placed to punishment. AXENTEA swung to the outside for final drive and was slowly wearing winner down. REVONAH went well up with the leaders and held on well for the closing drive. WORTHINGTON improved his position steadily in the late stages. RHODIUS raced strongly throughout. EMMY FISH went evenly.

FIFTH—One and three-sixteenths miles. Purse, $5,000; added. The Dixie Handicap. For 3-year-olds and upward. Start good. Won easily; place, driving. Went to post at 4:24. Off at 4:26½. Winner, C. V. Whitney's ch. h. (6), by Pennant—Swinging. Trained by T. J. Healey. Value to winner, $4,190; second, $1,000; purse, $500; fourth, $250. Time, 2:01 4-5.

Horses	Wgt.	Post	St.	¼	½	¾	Str.	Fin.	Jockeys	Straight
EQUIPOISE	130	4	1	2 1	2 2	1¼	1 4	1 1½	Workman	$0.10
CHATMOSS	110	1	2	4	3¼	3 4	2 2	2 2	Porter	.45
FLAMING MAMIE	102	3	3	1 nk	1¼	2 1	3 4	3 7	Litzenberger	27.35
JOVIUS	107	2	4	3 1	4	4	4	4	Stout	19.00

Two-dollar mutuels paid—EQUIPOISE, $2.20, $2.10, out; CHATMOSS, $2.40, out; FLAMING MAMIE, out.

EQUIPOISE, stoutly restrained and full of run while in pursuit of FLAMIG MAMIE, took command without effort midway of the final turn, then was taken under stout reserve when moving clear. CHATMOSS, reserved back of the leaders for 7 furlongs, responded when put to a drive, but could not extend the winner. FLAMING MAMIE set a slow pace, then weakened when challenged. JOVIUS was done after going 6 furlongs.

SIXTH RACE—One and one-sixteenth miles. Purse, $800; claiming prices, $1,200 to $1,000. The Stafford. For 4-year-olds and upward. Start good. Won driving; place, same. Went to post at 4:59. Off at 5:02. Winner, C. A. Hanson's b. g. (4), by Galetian—Gay Gold. Trained by W. Saylor. Value to winner, $600; second, $125; third, $50; fourth, $25. Time, 1:48 1-5.

Horses	Wgt.	Post	St.	¼	½	¾	Str.	Fin.	Jockeys	Straight
GALLIC	111	8	8	1h	1 1	1 2	1 1½	1 nk	Litzenberger	$1.05
BUN D.	108	2	1	7¼	3¼	3¼	2 1½	2 1¼	Porter	31.25
JIM ROBIN	111	6	9	8 2	4h	5 2	3½	3 1	Rich	10.60
KINGBIRD	108	4	3	3 nk	5 2	4¼	4 2	4 2	Merritt	20.65
HIGH SOCKS	114	5	5	6 1¼	7¼	7½	5h	5¼	Workman	5.65
COVENTRY QUEEN	110	9	7	2 1½	2¼	2h	6 2	6 1½	Palumbo	119.10
SISKO	108	1	2	4¼	6 1	6¼	7¼	7¼	Cruz	90.60
FOLKING	108	3	4	5 1	8 2	8 2	8 2	8 2	Jacobs	9.45
LONE HAND	116	7	6	9	9	9	9	9	McTague	5.25

Two-dollar mutuels paid—GALLIC, $4.10, $3.30, $2.60; BUN D, $17.90, $9.10; JIM ROBIN, $4.30.

GALLIC, rushed hard to take command at first turn, was rated under slight restraint until challenged, swerved out at stretch turn and began tiring during the stretch drive. BUN D worked her way up on inside in last half mile, came courageously under punishment approaching the finish. JIM ROBIN, poorly handled, secured racing on the inside at stretch turn, then finished willingly. KINGSBIRD went prominently and had no excuses. COVENTRY QUEEN tired.

SEVENTH RACE—One and one-sixteenth miles. Purse, $800; claiming. The Halethorpe. For 4-year-olds and upward. Start good (from gate). Won driving; place, same. Went to post at 5:34. Off at 5:35. Winner, Allen Getz's b. g. (4), by Light Brigade—Dandy Anne. Trained by C. Beal. Value to winner, $600; second, $125; third, $50; fourth, $25. Time, 0:24, 0:49 1-5, 1:14 2-5, 1:41, 1:48.

Horses	Wgt.	Post	St.	¼	½	¾	Str.	Fin.	Jockeys	Straight
POST BRIGADE	108	1	2	3h	2 1	2 1	2 2	1 nk	Litzenberger	$21.25
CHIEF'S TROUB'OR	113	4	8	8	3¼	1h	1h	2 4	E. Smith	4.30
LACQUER	103	2	1	2 1¼	4h	3 1¼	3 2	3h	Mauro	1.50
MODERN TIMES	103	5	4	5¼	6h	5h	4h	4¼	Merritt	5.70
WANDREL	108	8	7	1h	1h	4¼	5 4	5 2	Sage	118.35
BARCELONA PETE	116	7	6	4¼	5 1	8	6 2	6 4	O'Malley	3.00
MUSKODAY	113	3	3	7½	8	7 1	7h	7h	Watters	86.65
ROYAL LASSIE	103	6	5	6h	7h	6¼	8	8	Yowell	31.35

Two-dollar mutuels paid—POST BRIGADE, $45.50, $12.60, $4.20; CHIEF'S TROUBADOR, $6.40, $3.60; LACQUER, $2.60.

POST BRIGADE, nicely handled and kept forwardly placed, came courageously when securing racing room on the inside of CHIEF'S TROUBADOR in the closing furlong, and under strong handling was up in the last few strides. CHIEF'S TROUBADOR, away slowly, was rushed around his field to be in the thick of contention midway of the back stretch, then wore down the leaders, but had nothing left after being made too much use of early. He might have been winner with more intelligent handling. LACQUER lost ground rounding the final turn, but held on well after being straightened away. WANDREL raced well, but could not extend herself at the end when crowded. BARCELONA PETE raced in spots.

EIGHTH—One and three-sixteenths miles. Purse, $800; claiming. The Holly Beach. For 4-year-olds and upward. Start good (from gate). Won driving; place, same. Went to post at 6:06. Off at 6:06½. Winner, Mrs. C. Oliver Iselin's b. or br. h. (5), by Stefan the Great—Royal Dispatch. Trained by R. Wadron. Value to winner, $600; second, $125; third, $50; fourth, $25. Time, 0:24, 0:49 2-5, 1:14 2-5, 1:40 2-5, 2:02.

Horses	Wgt.	Post	St.	¼	½	¾	Str.	Fin.	Jockeys	Straight
MAGYAR	109	1	5	5 1	4½	1½	1½	1¾	Sage	$3.05
ONE CHANCE	118	5	4	6	6	4 nk	2 2	2 4	Litzenberger	6.20
FABIUS	109	6	6	4 1	3h	2¼	3h	3 1	Yowell	2.70
PRIMUTE	107	2	1	3½	2h	3 1	4h	4h	Merritt	3.35
IMPEACH	119	4	3	2½	1h	5 1¼	5h	5 nk	Dougherty	8.75
CHERITON	116	3	2	1 nk	5 2	6	6	6	Workman	9.95

Two-dollar mutuels paid—MAYGAR, $8.10, $5.20, $3.30; ONE CHANCE, $5.60, $3.60; FABIUS, $2.50.

MAGYAR, strongly restrained and saving ground until reaching the back stretch, moved up willingly to displace the early leaders, and then, under stout restraint, withstood ONE CHANCE. The latter, trailing off the pace early, came resolutely when put to a drive. FABIUS, on the outside throughout, held on well after making repeated efforts. PRIMUTE was stopping steadily in the final drive.

Pimlico Entries.

(Associated Press.)
(For Monday.)

FIRST RACE—Four and one-half furlongs; purse, $800; for maiden 2-year-olds.
1 §Kindred Spirit (Ellis) 115 8-1
2 High Image (J Renick) 115 20-1
3 Candimate (Workman) 115 8-5
4 Sentry Go (Luther) 115 20-1
5 *Doubleton (Snyder) 110 20-1
6 †Strolling Miss (Sage) 107 20-1
7 †Church Call (Jacobs) 107 20-1
8 ‖Declaration (Porter) 115 6-1
9 ‖Goody Goody (Jones) 112 6-1
10 Palasa (Lowry) 112 5-1
11 Sun Teaparty (Kurtsinger) 112 3-1
12 *Chewise (Merritt) 110 20-1
13 §*Languorous (Windle) 107 8-1
14 *Canopie Lake (Yowell) 107 10-1
15 Gold Sweep (Dabson) 115 20-1
16 Colorist (Burke) 115 20-1
17 Catalan's Lad (Erickson) 115 20-1
18 Canimar (R. Haines) 115 20-1
§Wm. Ziegler, jr., and Middleburg Stable entry.
‖Mr. and Mrs. W. M. Jeffords entry.

SECOND RACE—One mile and 70 yards; purse, $800; claiming; for 3-year-olds and upward, maidens.
1 *Galon Lad (Sage) 105 8-1
2 Creaky (Quattlebaum) 112 20-1
3 *Bright Tess (Jacobs) 100 20-1
4 Daisy Bunga (O'Malley) 112 20-1
5 *Dunley (Merritt) 105 20-1
6 *Teenie R. (Mauro) 107 20-1
7 Repeal (E. Smith) 110 6-1
8 Skimalong (J. Renick) 110 4-1
9 *Black Falcon (Jacobs) 105 2-1
10 Retribution (Lowry) 105 8-1
11 *Leonie (Litzenberger) 100 4-1
12 Sun Envoy (Kurtsinger) 117 5-1

THIRD RACE—Two miles; the Empire State Steeplechase; purse, $1,000; claiming; for 4-year-olds and upward.
1 †Hetman (No boy) 145 20-1
2 *George Jessel (Little) 147 15-1
3 †Kanem (Jennings) 130 20-1
4 §*Shapfell (No boy) 140 6-1
5 §My Cavalier (J C. Mergler) 142 15-1
6 *Axon (McCormick) 143 12-1
7 Mullah (Moales) 152 20-1
8 *Brandon Bander (No boy) 147 4-1
9 *Pontoon (Little) 147 20-1
10 *Rozell (No boy) 139 20-1
11 †Fiyalong (No boy) 142 20-1
12 *Depart (No boy) 144 2-1
13 †Dusque (Walker) 145 20-1
14 §*Dartforth (No boy) 140 4-1
§P. A. Clark entry.

FOURTH RACE—One mile and 70 yards; purse, $800, the Rennert; for 3-year-olds and upward.
1 Cant Remember (Dougherty) 107 15-1
2 Swift Sport (Quattlebaum) . 105 20-1
3 §Moon Glory (Jacobs) 107 8-1
4 §Lawsuit (Kurtsinger) 107 8-1
5 Snappy Story (Lowry) 107 6-1
6 Old Master (O'Malley) 117 20-1
7 Somebody (Litzenberger) 109 3-1
8 Round Table (Burke) 107 6-1
9 Sea Fox (Workman) 117 5-2
10 ‖Earnings (Jacobs) 107 5-1
11 ‖Jungle King (No boy) 117 5-1
12 Victory Flag (Porter) 105 20-1
§J. W. Y. Martin entry.
‖Greentree Stable entry.

FIFTH RACE—Six furlongs; purse, $800, the Lady Biltmore; for 3-year-old fillies.
1 Crout au Pot (Daugherty) 111 5-1
2 High Torque (Battiata) 111 6-1
3 Metella (McTaggart) 111 20-1
4 Bright Phantom (Porter) 111 10-1
5 Miss Mouse (Jacobs) 111 15-1
6 Jabot (Workman) 119 8-5
7 Brown Witch (Merritt) 111 7-2

SIXTH RACE—Four and one-half furlongs; purse, $800, the Gun Powder; for 2-year-olds.
1 §Paper Moon (Ellis) 110 15-1
2 King's Pleasure (Burke) 120 5-1
3 Dark Vive (Kurtsinger) 110 15-1
4 Justa Jones (Luther) 115 10-1
5 ‖Cakewalker (O'Malley) 115 8-1
6 Gimlet (Morrison) 110 20-1
7 Nankin (Burke) 100 20-1
8 ‖Sou'wester (No boy) 110 8-1
9 Candy Prince (Renick) 112 3-1
10 §Cubist (Jones) 107 15-1
11 Motto (Workman) 112 2-1
12 Born Happy (J. Smith) 110 20-1
§Mrs. John Hay Whitney entry.
‖Sage Stable entry.

SEVENTH RACE—One and one-sixteenth miles; purse, $800; claiming; for 3-year-olds and upward.
1 Vote (Workman) 117 8-1
2 *Steelhead (Sage) 108 20-1
3 *Gloritone (Yowell) 110 6-1
4 Swatter (Porter) 117 10-1
5 *Sun Spear (Merritt) 115 5-2
6 *Friend Whitey (Lit'burger) 115 5-2
7 Syriac (Dougherty) 117 8-1
8 *Source Circle (Windle) 100 15-1
9 *Her Gold (Jacobs) 103 4-1
10 Sunny Tom (Jones) 117 10-1
11 Chat Eagle (Dabson) 117 10-1
12 Prince Abbot (Lowery) 117 20-1

EIGHTH RACE—One and one-sixteenth miles; purse, $800; claiming; for 3-year-olds and upward.
1 Lone Hand (McTague) 119 10-1
2 *C. Troubadour (Merritt) 114 10-1
3 *Lawless Lady (No boy) 110 7-2
4 *Manager Bill (Gaither) 105 15-1
5 Omar Khy (Cruz) 110 20-1
6 *Airway (Sage) 114 20-1
7 Apprehensive (Porter) 114 6-1
8 *Fluffy Lee (Jacobs) 109 5-2
9 *All Rowes (Litzenberger) 109 7-2
10 *St. Christopher (Snyder) 114 20-1
11 Buffer (Dabson) 119 20-1
*Apprentice allowance claimed.
†7 pounds apprentice allowance claimed.
‡10 pounds claimed for rider.
Weather, clear; track fast.

Hamilton Results.

(Associated Press.)

FIRST—About five furlongs; purse, $300; claiming; 3-year-olds and upward.
Diaquiri, 113 (Reeves) 4.00 3.60 2.60
Tollie Young, 120 (Mills) 3.20 2.40
Pal John, 110 (Green) 2.80
Morbria, Perkins, Happy Johnny, Main Plat also ran. Time, 0:59 3-5.

SECOND—About five furlongs; purse, $300; claiming; 3-year-olds and upward.
Corida, 107 (Alberts) 5.40 4.20 3.00
Evelyn Hunt, 102 (Butcher) 18.20 4.80
Regards, 107 (Carroll) 2.40
Frank Lusk, Go Easy, Hilda's Dream, Miss Dolly, Joe Teddy also ran. Time, 1:01 1-5.

THIRD—Six and one-half furlongs; purse, $300; claiming; 3-year-olds and upward.
Kranella, 102 (Heulsman) 54.40 13.40 6.40
Bob's Play, 112 (Hoy) 3.20 2.60
Chloedair, 107 (Alberts) 3.60
Fair Grade, Camp Lady, Little Pindar, Hippias, Regis Play also ran. Time, 1:25 2-5.

FOURTH—Six and one-half furlongs; purse, $300; claiming; 3-year-olds and upward.
Little Bubbles, 106 (W. Carroll) 7.60 4.60 3.00
Swing Mac, 108 (Alberts) 4.40 3.40
Carnival, 118 (Dewain) 3.40
Hukill, Genie, jr., My Rookie also ran. Time, 1:23 3-5.

FIFTH—One and one-sixteenth miles; purse, $500; the Elks Handicap; 3-year-olds and upward.
Pangloss, 109 (Hurley) 7.60 4.40 3.00
Marabou, 104 (Alberts) 6.20 3.00
Two Brooms, 112 (Klein) 2.60
Sun Friar, Ojibway, Biltmore, Merry Caroline also ran. Time, 1:50 1-5.

SIXTH—One and five-sixteenths miles; purse, $400; claiming; the Mount Washington; for 4-year-olds and upward.
Skid, 104 (Butcher) 27.20 7.40 3.80
Sunny Bob, 112 (Mills) 3.40 2.60
My Betty, 107 (McCabe) 3.00
Tommy, Sharon, Old Scout, Goodyear also ran. Time, 2:18.

SEVENTH—One mile and 70 yards; purse, $300; claiming; for 4-year-olds and upward.
Double O., 114 (Mills) 4.40 3.60 3.00
Sweet Pal, 109 (Butcher) 6.80 4.00
Astute, 114 (Ennis) 4.60
Baggage Master, Cousin Rogers, Jayee, Clare Bee and Dakol also ran. Time, 1:51.

York Wins.

The York A. C. defeated Langley Mills, 3 to 2, in a game played at the Sixteenth Street Reservoir yesterday. The Yorks play Wheaton at Wheaton today at 1 p. m. All players requested to report at Tenth street and Spring road at noon.

Dallas Entries.

(Associated Press.)
(Monday.)

FIRST RACE—Four and one-half furlongs; purse, $400; claiming; for maiden 2-year-olds.
1 *Pima Gayle ... 105 | 7 J. M. West ... 118
2 Petrina B. ... 115 | 8 Tee Dee Ruth ... 111
3 Raf. Problem ... 110 | 9 *La Mascota ... 102
4 Polanterose ... 107 | 10 Hereon ... 110
5 Della Beach ... 107 | 11 *Carb Tango ... 105
6 Clamp ... 107

SECOND RACE—Five furlongs; purse, $600; claiming; for 3-year-olds and upward.
1 Bad Axe ... 116 | 5 Justice Logan ... 116
2 *Fay. Prince ... 111 | 6 Sophist ... 116
3 *William C. ... 111 | 7 Lord T'nament ... 116
4 Baldy ... 108 | 8 *Maynard L. ... 111

THIRD RACE—Five furlongs; purse, $600; claiming; for 3-year-olds and upward.
1 Trysome ... 116 | 5 Altena ... 103
2 Eight Twenty ... 116 | 6 *Foreign Play ... 106
3 *My Letitia ... 98 | 7 *Conservator ... 103
4 *Yvette V. ... 106 | 8 Best Man ... 116

FOURTH RACE—Six furlongs; purse, $700; claiming; for 4-year-olds and upward.
1 *Morsun ... 111 | 4 Tamerlane ... 112
2 *Thatch ... 111 | 5 *Onside ... 105
3 Modesto ... 105 | 6 *Shirley B. ... 100

FIFTH RACE—Six furlongs; purse, $700; claiming; the Highland Park; for 4-year-olds and upward.
1 Georgia Lily ... 98 | 5 Up ... 110
2 Walter D. ... 106 | 6 B. Molasses ... 108
3 Fort. Youth ... 110 | 7 Cabezo ... 109
4 By Product ... 103

SIXTH RACE—Six furlongs; purse, $600; claiming; for 3-year-olds and upward.
1 *Judge Peak ... 114 | 8 *Mom's Polly ... 109
2 Thistle Duce ... 100 | 9 His Last ... 119
3 *Seth's Queen ... 109 | 10 *Ch. Melody ... 109
4 *Hard Boiled ... 104 | 11 Lamporte ... 109
5 Emp. Mother ... 104 | 12 Chief's Scout ... 114
6 Dr. Kaiser ... 109 | 13 Aida Marie ... 104
7 *Col. Cloister ... 114

SEVENTH RACE—Seven furlongs; purse, $600; claiming; for 3-year-olds and upward; foaled in Texas.
1 *High Bottom ... 113 | 4 Royal Pride ... 104
2 *Frisky Maid ... 94 | 5 Range Boss ... 104
3 *Good Scout ... 104 | 6 *Lemon ... 113

EIGHTH RACE—One mile (chute); purse, $700; claiming; for 3-year-olds.
1 *The Bailiff ... 106 | 6 The Trainer ... 107
2 Thistle Guy ... 112 | 7 *Thoroughfare ... 111
3 *Hearty Lad ... 102 | 8 *Grey Hip ... 107
4 *Harvey G. O. ... 106 | 9 *American Red ... 107
5 Ceylon ... 111
Weather, clear; track, heavy.
*Apprentice allowance claimed.

Hamilton Entries.

(Associated Press.)
(Monday.)

FIRST RACE—About 4½ furlongs; purse, $300; for 2-year-olds.
1 B. Walsh ... 114 | 5 Eldred L. ... 114
2 Harry P. ... 114 | 6 Brown Lilly ... 111
3 †Lier ... 114 | 7 Panoramic ... 111
4 †Gay John ... 114
†Charles & Simon entry.

SECOND RACE—About five furlongs; purse, $300; claiming; for 4-year-olds and upward.
1 Lucy Menifee ... 106 | 6 Tappanaugh ... 111
2 Top Cloud ... 111 | 7 Over Shady ... 106
3 Cheronap ... 111 | 8 Hippias ... 111
4 Whitharral ... 111 | 9 Go Easy ... 111
5 Skipaway ... 106 | 10 Noel's Blaze ... 111

THIRD RACE—About five furlongs; purse, $300; claiming; for 4-year-olds and upward.
1 Sweet Jean ... 106 | 6 Big Business ... 111
2 Maladeen ... 106 | 7 Broadmoor ... 111
3 Outery ... 111 | 8 Cut Short ... 106
4 Thistle Wise ... 116 | 9 Jadbalja ... 111
5 Buddy Apolis ... 116

FOURTH RACE—Six and one-half furlongs; purse, $300; claiming; for 3-year-olds and upward.
1 Bonnet ... 107 | 5 Miss Dolly ... 107
2 Carnival ... 117 | 6 M. Caroline ... 107
3 Uncle Charley ... 112 | 7 Wise Mona ... 112
4 Miss Gohl ... 105

FIFTH RACE—One mile and 70 yards; purse, $300; claiming; for 4-year-olds and upward.
1 Dr. Fotter ... 114 | 4 Cousin Rogers ... 110
2 Red Note ... 113 | 5 *Tommy ... 109
3 *Cupidity ... 104 | 6 My Betty ... 112

SIXTH RACE—Six and one-half furlongs; purse, $300; claiming; for 3-year-olds and upward.
1 M. Reynolds ... 112 | 5 Theron ... 105
2 Justina ... 107 | 6 Careful Kitty ... 112
3 Ease In ... 112 | 7 My Rookie ... 105
4 Heavy Sugar ... 112

SEVENTH RACE—One and one-sixteenth miles; purse, $300; claiming; for 4-year-olds and upward.
1 A Blanton ... 112 | 5 Miss Adele ... 102
2 Skid ... 104 | 6 Comstockery ... 112
3 *Const. Ann ... 102 | 7 Dakol ... 108
4 Gate Boy ... 112 | 8 Rip the Rip ... 108
*Apprentice allowance claimed.
Weather, threatening; track, fast.

Kenilworth Entries.

(Associated Press.)
(Monday.)

FIRST RACE—Four and one-half furlongs; purse, $700; the Juvenile Purse; for 2-year-old maidens.
1 Dedication ... 112 | 5 †Donstick ... 102
2 †Which Prig ... 102 | 6 Candy Store ... 109
3 Leo D. ... 105 | 7 St. Moritz ... 109
4 Chunk ... 109
†H. C. Hatch entry.

SECOND RACE—Six furlongs; purse, $700; claiming; for 3-year-olds; Canadian-foaled.
1 *Entangle ... 98 | 6 Ruskit ... 112
2 *Gray Chink ... 100 | 7 Rose Path ... 110
3 *Ville Crest ... 103 | 8 Masque Mar ... 112
4 Glaze ... 105 | 9 *Stage Idol ... 105
5 *Run. Showers ... 100

THIRD RACE—Six furlongs; purse, $700; claiming; for 4-year-olds and upward.
1 Pow. Monkey ... 110 | 6 Rock Crest ... 104
2 *Black Jewel ... 103 | 7 Timon ... 106
3 Athol ... 110 | 8 Cornelia Clara ... 104
4 *Egad ... 101 | 9 Flyer ... 110
5 Margie Lou ... 104

FOURTH RACE—Six furlongs; purse, $700; claiming; for 4-year-olds and upward.
1 *The One ... 96 | 6 *Sixty Ninth ... 101
2 *Don Carlos ... 109 | 7 *Pan Toy ... 104
3 Polonian ... 110 | 8 *Princeton ... 101
4 Zegora ... 104 | 9 Sun Shadow ... 113
5 Traumagne ... 114

FIFTH RACE—Six furlongs; purse, $700; claiming; for 4-year-olds and upward.
1 *Uma ... 99 | 6 Fed. Reserve ... 113
2 Charlie ... 106 | 7 Rough Waters ... 104
3 The Hun ... 110 | 8 Transpose ... 108
4 Darksini ... 110 | 9 Stephanus ... 108
5 *Style Corner ... 112 | 10 Black Diamond ... 106

SIXTH RACE—Six furlongs; purse, $700; claiming; for 4-year-olds and upward.
1 Flying Pantom ... 104 | 6 *Dr. Syntax ... 104
2 Barter ... 106 | 7 *Mrs. Foster ... 107
3 Hek ... 106 | 8 Merid. Queen ... 110
4 *Energetic Boy ... 112 | 9 Maebee ... 112
5 *Tom Jack Jr. ... 101 | 10 Moril ... 113

SEVENTH RACE—One mile and 70 yards; purse, $700; claiming; for 4-year-olds and upward; Canadian-foaled.
1 Frigid Frosty ... 109 | 4 Mr. Galety ... 109
2 Thunder Light ... 109 | 5 Par Excellence ... 108
3 *Stepoff ... 100 | 6 Gold Coinage ... 115
*Apprentice allowance claimed.

Jamaica Results.

(Associated Press.)

FIRST—Five furlongs; purse, $800; claiming; for 2-year-olds.
Little Lis, 109 (Haas) 9-2 8-5 4-5
Hilise, 119 (Steffen) 8-5 7-10
Dunfox, 110 (Kamar) 4-1
Teeter Totter, Miss Firefly and Torress also ran. Time, 1:00.

SECOND — Six furlongs; purse, $800; claiming; for 3-year-olds and upward.
Minsy Myerson, 117 (Tipton) 11-5 2-5 out
Aborigine, 105 (Haas) .... 1-4 out
Volta Maid, 104 (Rosengarten) .... out
West Main also ran. Time, 1:13.

THIRD—One mile and 70 yards; purse, $800; claiming; for 3-year-olds.
Social, 105 (Rose) 10-1 4-1 8-5
*Dunsprite, 113 (Walls) .... 2-5 out
*Dingle Bay, 105 (Haines) .... out
Miss Donovan, Mathias and Bickering also ran. Time, 1:46 3-5.
*Trainer A. Schuttinger entry.

FOURTH—One mile and a sixteenth; The Excelsior Handicap; purse, $2,500 added; for 3-year-olds and upward.
†Watch Him, 108 (Steffen) .. 7-5 6-5 3-5
Caesars Ghost, 112 (Robertson) 7-5 7-10
Mr. Khayyam, 123 (Rose) 4-5
Sun Archer, Faireno, *Pomponius, *Black Queen and Kerry Patch also ran. Time, 1:46.
*W. R. Coe entry. ‡Added starter.

FIFTH—One mile and 70 yards; The Bayside; purse $1,000, conditions; for 3-year-olds.
Patchpocket, 115 (Tipton) ... 6-5 2-5 out
*Growler, 112 (Steffen) 7-10 1-4
*Vicar, 109 (Malley) 1-4
Chance Flight, Identify, Night Sprite also ran. Time, 1:42 4-5.
*Trainer J. Fitzsimmons entry.

SIXTH—One mile and 70 yards; purse, $800; claiming; for 4-year-olds and upward.
Nose In, 110 (Rosen) 10-1 5-2 1-1
James River, 111 (Robertson) .... 1-3 out
Foxland Hall, 112 (Hunter) 1-8
Alantee, Troyian and Spanish also ran. Time, 1:46.

Dallas Results.

(Associated Press.)

FIRST—Five furlongs (chute); purse, $600; claiming; for maiden 3-year-olds and upward.
Thistle Flit, 97 (Parvin) .. 14.00 5.70 4.40
Royal Pride, 107 (Ralls) 4.80 3.90
Ann What, 111 (Allen) 5.10
Thistle Lucy, Bumper Crop, Brown Slippers, Bright Wine and Doreen M. also ran. Time, 1:00 4-5.

SECOND—Six furlongs; purse, $600; claiming; for 4-year-olds and upward.
Parties, 108 (Daniels) 27.60 10.00 4.80
Flag Bearer, 106 (Dronet) 4.90 3.20
Chiefs Ranger, 106 (Winters) 3.00
Louie Dear, More Anon, Duval also ran. Time, 1:16 1-5.

THIRD—Five furlongs; purse, $600; claiming; for 3-year-olds and upward.
Fair Joan, 106 (Ralls) 22.50 9.00 4.50
Flying Justice, 98 (Craig) 13.10 6.30
Up, 118 (Woolf) 4.20
Informal, Humorist, Fortunate Youth, Secluded also ran. Time, 1:00 1-5.

FOURTH—Six furlongs; purse, $1,500 added; for 3-year-olds and upward.
Trombone, 116 (Pollard) .. 28.20 12.40 9.00
Zorana, 110 (Allen) 5.00 4.20
Beckoned, 96 (Craig) 8.50
By Product, Donna James, †Essential, †Knockaway, Desert Call and Risky Miss also ran. Time, 1:15 4-5.
†M. M. Riddle and Huisache entry.

FIFTH—One mile; purse, $1,000; for 3-year-olds and upward.
Croon, 105 (Bagur) 8.00 4.40 3.20
Rip Van Winkle, 104 (Dronet) .. 5.90 3.90
Repaid, 110 (Deprema) 4.30
†Eva B, Hickory Lad, Madwind, †Miss Careful and Jim Dandy also ran. Time, 1:43 3-5. †Fishburn entry.

SIXTH—One and one-eighth miles; purse, $600; claiming; for 4-year-olds and upward.
Thistle Fyrn, 95 (Parvin) .. 11.10 4.20 out
Beton, 102 (Dronet) .... 4.60 out
Quiver, 98 (Winters) .... out
Jessie Carey also ran. Time, 1:57 3-5.

SEVENTH—Mile; purse, $600; claiming; 4-year-olds and up.
Judge Peak, 106 (Winters) 15.80 4.90 3.20
Ed Lark, 111 (Bagur) 3.40 2.60
Prince Mexican 111 (E. T. Moore) 4.00
Haramzada, Eva Jane and Bay Anson also ran. Time, 1:44 4-5.

EIGHTH—One mile; purse, $600; claiming; for 4-year-olds and upward.
Dawn Mist, 106 (Craig) 8.10 4.90 3.80
Lugano, 118 (Ralls) 6.00 3.70
Seymour, 106 (Dronet) 3.60
Stop Gap, Spinning Way, Cappoquin, Prometheus also ran. Time, 1:42.

Churchill Downs Entries.

(Associated Press.)
(Monday.)

FIRST RACE—Four and one-half furlongs; purse, $600; claiming; for 2-year-old maiden colts and geldings.
1 Morning Mail ... 110 | 5 Alma C. ... 115
2 Vire ... 110 | 6 Hour Time ... 110
3 Panalong ... 110 | 7 *Sora ... 105
4 Vance ... 110 | 8 Busy Prince ... 115

SECOND RACE—Six and one-half furlongs; purse, $600; claiming; for 4-year-olds and upward.
1 Salut d'Amour ... 110 | 7 Sister Zoe ... 110
2 Upon ... 110 | 8 *Otherwise ... 105
3 Ladykin ... 105 | 9 *Chum ... 105
4 Pr. Sulieman ... 115 | 10 Score ... 110
5 *Sis Agnes ... 105 | 11 Pat C. ... 115
6 Upset's Lassie ... 105

THIRD RACE—Six furlongs (chute); purse, $600; claiming; for 3-year-olds.
1 Little Joyce ... 105 | 6 *Wise Dream ... 102
2 *Sol. American ... 105 | 7 *Noreda ... 100
3 Chirac ... 110 | 8 Yank Waters ... 107
4 Miss Actuary ... 105 | 9 *Barter. Kate ... 102
5 Rolanda ... 107 | 10 Hoosier's Pride ... 112

FOURTH RACE—Six furlongs (chute); purse, $600; claiming; for 3-year-olds.
1 *Bardstown ... 107 | 6 *Babeson ... 105
2 Mere Wave ... 110 | 7 Sir Jacob ... 110
3 Lady Macaw ... 107 | 8 Occult ... 107
4 Kath. Wattle ... 105 | 9 *Left Wing ... 100
5 *Scrip Money ... 100

FIFTH RACE—Six furlongs (chute); purse, $800; the Frankfort; allowances; for 3-year-olds and upward.
1 Rock X. ... 102 | 6 Dartle ... 108
2 Gift of Roses ... 110 | 7 Pr. Camelia ... 107
3 Dust Girl ... 95 | 8 Burgoo King ... 107
4 Pretful ... 103 | 9 Sallie Gray ... 100
5 Thataway ... 100

SIXTH RACE—One mile (chute); purse, $600; claiming; for 3-year-olds.
1 *Prince Vic ... 104 | 4 *Fogarty ... 99
2 Visigoth ... 109 | 5 Star Bud ... 109
3 Flying Watch ... 109 | 6 *Prince Charlo ... 105

SEVENTH RACE—One and one-sixteenth miles; purse, $600; claiming; for 4-year-olds and upward.
1 Plumage ... 107 | 5 Whangdoodle ... 112
2 Migosh ... 102 | 6 Yarnallton ... 112
3 *Marie Jean ... 102 | 7 Murphey's Luck ... 107
4 *Lansquenet ... 107

EIGHTH RACE—One and one-sixteenth miles; purse, $600; claiming; for 4-year-olds and upward.
1 *Flowery Lady ... 102 | 5 Blast ... 112
2 Gib. Choice ... 107 | 6 Elcidio ... 112
3 Skirl ... 112 | 7 *Pretty Penny ... 102
4 Red Boot ... 112
*Apprentice allowance claimed.
Weather, clear; track, fast.

Churchill Downs Results.

(Associated Press.)

FIRST—Four and one-half furlongs; purse, $600; the Springtime; maiden 2-year-olds.
St. Bernard, 116 (Pascuma) 4.00 3.40 2.80
Ross, 116 (Ruder) 10.60 5.60
Star Banner, 113 (Humphries) 6.60
Earl Dawn, Lucy, Sarhmond, Polly Flag, Very Wise, †Where Away, †Leelarious also ran. Time, 0:54 3-5.
*Milky Way Farm entry.

SECOND—Six and one-half furlongs; purse, $600; claiming; 3-year-olds and upward.
Santerno, 110 (Roberts) .. 6.80 3.20 3.20
Plumage, 110 (McDermott) 3.00 2.80
Lynvette, 100 (Picon) 8.20
Adelaide A., Spanish Red, Left Wing, Sandy Joe also ran. Time, 1:19 2-5.

THIRD—Six and one-half furlongs; purse, $600; claiming; 3-year-olds and upward.
Hoosier's Pride, 100 (Balaski) 10.80 6.00 4.00
Lady Evelyn, 100 (Hanks) 17.40 8.20
Royal Sport, 113 (Miller) 3.80
Bango Bar, Just Buck, Proud Princess, Waldosta also ran. Time, 1:19 2-5.

FOURTH—Six furlongs; purse, $600; claiming; 3-year-olds and upward.
Isaiah, 111 (Kacala) 5.60 3.80 3.00
Leros, 115 (Miller) 5.20 3.40
Penncote, 103 (Corbett) 3.60
Mr. Joe, Broadstep also ran. Time, 1:11 2-5.

FIFTH—One and one-sixteenth miles; purse, $800; the Brokers Tip Handicap; claiming; 3-year-olds and upward.
Glastonbury, 108 (Garner) 19.80 6.20 3.20
Gyro, 107 (Balaski) 4.20 3.00
Big Beau, 110 (Humphries) 2.80
Gay Joe, High Diver, Bender First also ran. Time, 1:45 2-5.

SEVENTH—Seven furlongs; chute; purse, $600; claiming; 3-year olds.
Conler, 110 (Finnerty .. 77.20 23.80 10.20
General Parth 113 (Schutte) .. 5.00 3.40
Royal Leon, 108 (L. Hardy) 14.80
Norman D., Southland Duke, Gilbert Elston, Fiji, Spring Station, Play Hookey also ran. Time 1:25.

EIGHTH—One and one-eighth miles; purse, $600; claiming; for 3-year-olds and upward.
Old Judge, 114 (Schutte) 4.40 3.20 2.60
Battling Girl, 106 (Ruder) 6.80 3.60
Bourbon Prince, 112 (E. Pool) 3.60
Why Mask, Brush Down, Bring Back also ran. Time, 1:53 2-5.

Aurora Results.

(Associated Press.)

FIRST—Four and one-half furlongs; purse, $500; claiming; for maiden 2-year-olds.
Annie N., 108 (Reno) 4.62 3.06 2.00
Baby Sweep, 111 (Cheatham) 6.54 3.00
All Win, 111 (Froggatte) 3.90
Proposing, Brilliant Dee, Margie's Doll and Miss Rebeck also ran. Time, 0:55.

SECOND—Five and one-half furlongs; purse, $500; claiming; for maiden 3-year-olds and upward.
Lessing, 115 (Marshio) .. 17.40 11.54 6.34
Billie Birck, (McGray) 11.38 6.42
Running Star, 100 (P. A. Smith) 4.44
Convert, Flitsome, Vera D., Modern Lash and Janie T. also ran. Time, 1:07 4-5.

THIRD—Six furlongs; purse, $500; claiming; for 3-year-olds.
Flashing Thru, 112 (Tinker) 8.50 4.32 3.56
Bag Smasher, 111 (Keester) .. 5.28 3.90
Moral Miss, 99 (P. A. Smith) 3.76
Southland Boy, Mamie D., Fairyman, Bismarck, Boston Common and Flying Don also ran. Time, 1:13.

FOURTH—Five and one-half furlongs; purse, $500; claiming; for 3-year-olds and upward.
Defier, 110 (Guerra) 6.86 4.32 4.00
Martie Flynn, 110 (Chiavetta) 5.54 4.60
Morning Cry, 109 (Lowe) 8.70
Le Miserable, Altmark and Well Heeled also ran. Time, 1:06.

FIFTH—Six furlongs; purse, $1,000; Chicago Tribune Handicap; for 4-year-olds and upward.
Zekiel, 114 (Guerra) 3.86 3.28 2.40
Navanod, 110 (G. Arnold) 13.06 2.92
Flying Cadet, 107 (Leyland) 2.62
Our Justice, Minton and Miss Melody also ran. Time, 1:11. (New track record.)

SIXTH—Six furlongs; purse, $600; allowances; for 3-year-olds.
Charming Sir, 102 (G. Arnold) 5.72 3.24 2.52
Grayback, 111 (Harbort) 3.24 2.40
Technocracy, 102 (Chiavetta) 3.00
Mayreen, Pharatime and Mayco also ran. Time, 1:12 2-5.

SEVENTH—Mile and a sixteenth; purse, $500; claiming; for 4-year-olds and upward.
Donie, 110 (G. Horn) 40.40 21.28 12.18
Lion Hearted, 105 (Rollins) 7.88 5.52
Our Sandy, 110 (D. Cox) 4.90
Nanny D., Oaten, Lord Dean, Judge Direnzo, Abstain, Bob Weidel also ran. Time, 1:47 2-5.

EIGHTH—One mile; purse, $500; claiming; for 3-year-olds and upward.
Balthasar, 107 (C. Mills) 7.22 4.90 4.16
Athens, 102 (Manifold) 8.94 6.42
Lilac Bloom, 107 (Cox) 4.14
Flying Pilgrim, Princess Octa, King Hollister and Phantom Rock also ran. Time, 1:40.

Alamo Downs Results.

(Associated Press.)

FIRST—Six furlongs; purse, $500; claiming; for 3-year-olds.
Scout Chief, 113 (Taylor) 4.00 4.20 3.20
Chief's Pride, 107 (Willhite) 5.80 3.70
Forest Avenue, 107 (Seabo) 3.00
Finger Wave, Mortise, Devilish, Palla also ran. Time, 1:12 2-5.

SECOND—Six furlongs (out of chute); purse, $500; claiming; for 4-year-olds and upward.
Lucky Prospero, 115 (Sykes) 10.70 4.40 3.50
Iago, 112 (Whitacre) 5.20 3.90
Forget Not, 113 (King) 3.40
Little Marcelle, Red Polly, Gleaming Star, Gunfire, Excitation and Mount Washington also ran. Time, 1:12 1-5.

THIRD—Five and one-half furlongs; purse, $500; claiming; for 3-year-olds and upward.
Polyfon, 110 (King) 4.50 3.20 3.00
Black Peter, 98 (Seabo) 5.50
Tar Water, 110 (Willhite) 19.20 7.90
Peacock Girl, Broomshot, Annarita, Claremont and Dian also ran. Time, 1:06.

FOURTH—Four and one-half furlongs; purse, $500; allowances; for 2-year-olds.
Bulstrode, 113 (Taylor) 3.70 3.00 2.80
†Old Nick, 122 (Legere) 3.70 2.00
Chortle, 107 (Dyer) 3.40
Bunting On, Cynwyd, Miss Refugio, †Brown Hilda, Jay D., Witch Lass also ran. Time, 0:53 2-5.
†Mrs. P. West entry.

FIFTH—Six and one-half furlongs; purse, $800; handicap; for 3-year-olds and upward.
Tha Point, 119 (Boucher) .. 7.40 3.50 3.00
Frank Ormont, 104 (King) 5.70 4.60
Whisking, 105 (Martinez) 3.00
Cursor and Lynx Eye also ran. Time, 1:18 2-5.

SIXTH—One mile; purse, $500; claiming; for 4-year-olds and upward.
Sallie Bourland, 106 (King) .. 5.50 2.80 2.50
Flying Thor, 106 (Taylor) 2.90 2.80
Googie, 110 (Dyer) 3.30
Young Bill, Scotland Beauty, Essie, Claret, Gertrude Reade, George K. and Greenwald also ran. Time, 1:39 2-5.

SEVENTH—Mile; purse, $500; claiming; 3-year-olds.
Wracia, 96 (Taylor) 7.70 2.90 2.60
Blind Chatter, 107 (Willhite) .. 3.70 3.40
Slimaway, 99 (Dyer) 3.10
Struggles, Lusty Wind Song, Minnie K., Todge also ran. Time, 1:40 1-5.

EIGHTH—One and one-sixteenth miles; purse, $500; claiming; for 4-year-olds and upward.
Making Bubbles, 106 (O. Webster) 7.80 4.60 3.30
Indian Boy, 103 (Duncan) 38.10 9.30
Wirt O. Bowman, 106 (King) 2.80
St. Mica, Prince Bulbo, Elizabeth S., Monkey Shine, Just Imagine also ran. Time, 1:45 3-5.

Easterns Play.

The Eastern A. C. plays the Northern A. C. at 1 p. m. today on diamond No. 5. All Eastern players are requested to report at 12:15.

Jamaica Entries.

(Associated Press.)
(Monday.)

FIRST RACE—Five furlongs; purse, $800; claiming; for 2-year-olds; maiden fillies.
1 †Just Marie ... 108 | 5 Strange Times ... 115
2 Jeanne S. ... 115 | 6 Molly ... 115
3 Wild Daughter ... 115 | 7 *Shady Past ... 110
4 *Distracting ... 110

SECOND RACE—Six furlongs; purse, $800; claiming; for 3-year-olds and upward; nonwinners since April 21.
1 *Idle Stefan ... 108 | 8 Mareve ... 111
2 Wedding Ring ... 116 | 9 Mannerism ... 116
3 Big Boots ... 105 | 10 Calgary Kay ... 116
4 *Peggy's Peggy ... 100 | 11 St. Omer ... 113
5 Happy Sue ... 102 | 12 Quorum ... 116
6 Morway ... 100 | 13 †White Flier ... 104
7 *Chain ... 111 | 14 Fortis ... 105

THIRD RACE—Five furlongs; purse, $800; claiming; for 2-year-olds.
1 *Prosecutor ... 114 | 4 Polytude ... 118
2 Moisson ... 114 | 5 Jobakheta ... 119
3 Threatening ... 114 | 6 Migrate ... 114

FOURTH RACE—Six furlongs; purse, $800; claiming; for 3-year-olds and upward.
1 Falsity ... 102 | 4 General A. ... 119
2 *Caterwaul ... 114 | 5 *The Heathen ... 110
3 *Some Knight ... 114 | 6 Dyak ... 117

FIFTH RACE—One and one-sixteenth miles; purse, $800; claiming; for maiden 3-year-olds and upward.
1 †Canteret ... 104 | 3 *Portfolio ... 105
2 Social ... 110 | 4 *Buntino ... 105

SIXTH RACE—One and one-sixteenth miles; purse, $800; claiming; for 3-year-olds and upward.
1 Kepi ... 106 | 4 *Euclid ... 113
2 Modern Ace ... 115 | 5 Fort Dearborn ... 115
3 †Scout Master ... 108 | 6 Rhodesia ... 118
*5 lbs. apprentice allowance claimed.
†7 lbs. apprentice allowance claimed.

Racing Selections

(Monday.)

Pimlico.
(For fast track.)
1—Catalan's Lad, Gold Sweep, Declaration.
2—Sun Envoy, Galon Lad, Retribution.
3—George Jessel, Shapfell, My Cavalier.
4—Sea Fox, Jungle King, Old Master.
5—Jabot, Miss Mouse, Brown Witch.
6—King's Pleasure, Candy Prince, Cakewalker.
7—Chat Eagle, Prince Abbot, Sunny Tom.
8—St. Christopher, Lone Hand, Chief's Troubadour.
Best bet—Sea Fox.
—Louisville Times (A.P.)

Aurora.
(For fast track.)
1—Toltec, Leflore, Morheart.
2—Wild Transit, Morvim, Chief Geronimo
3—Barashkova, Grand Champion, Beton.
4—Whizz James, Jacob's Ladder, Pitkin.
5—The Break, Wishing Star, King Pin.
6—Jim Ormont, Annan, Chantesuta.
7—Scandal Sheet, Truxton, Cesare.
Best bet—Whizz James.
—Louisville Times (A.P.)

Churchill Downs.
(For fast track.)
1—Almac, Busy, O Prince.
2—Pat C, Otherwise, Sis Agnes.
3—Chirac, Barteringe Kate, Hoosier's Pride.
4—Scrip Money, Babeson, Sir Jacob.
5—Dartle, Gift of Roses, Princess Camelia.
6—Fogarty, Prince Charlo, Star Bud.
7—Plumage, Marie Jean, Whangdoodle.
8—Blast, Skirl, Gibby's Choice.
Best bet—Dartle.
—Louisville Times (A.P.)

Jamaica.
(For good track.)
1—Wild Daughter, Distracting, Strange Times.
2—Calgary Kay, St. Omer, Idle Stefan.
3—Migrate, Jobakheta, Moisson.
4—The Heathen, General A. Dyak.
5—Portfolio, Canteret, Buntino.
6—Fort Dearborn, Euclid, Kepi.
Best bet—Migrate.
—Louisville Times (A.P.)

Kenilworth.
(For fast track.)
1—Which Prig, Leo D. Candy Store.
2—Ruskit, Masque Mar, Stage Idol.
3—Rock Crest, Egad, Athol.
4—Sun Shadow, Pan Toy, Traumagne.
5—Style Corner, Black Diamond, Charlie.
6—Energetic Boy, Maebee, Flying Pantom.
7—Mr. Galety, Gold Coinage, Par Excellence
Best bet—Style Corner.
—Louisville Times (A.P.)

Hamilton.
(For fast track.)
1—Gay John, Panoramic, Brown Lily.
2—Overshady, Lucy Menifee, Hippias.
3—Big Business, Thistle Wise, Broadmoor.
4—Bonnet, Carnival, Miss Gohl.
5—My Betty, Cupidity, Tommy.
6—Justina, Theron, Careful.
7—Comstockery, Skid, Miss Adele.
Best bet—Justina.
—Louisville Times (A.P.)

Alamo Downs.
(For fast track.)
1—Long Tom, Grand View, Grey Don.
2—Manhandle, Paul's Valley, Congenial.
3—My Ideal, Lerack, Tar Water.
4—Ogee, Donate, Memorial Day.
5—Jesting Queen, Rose Moss, Campagna.
6—J. W. Grant, Outpost, Bengal Tiger.
7—Shasta Charm, Fast Life, Title Oak.
Best bet—Jesting Queen.
—Louisville Times (A.P.)

Dallas.
(For heavy track.)
1—Clamp, J. M. West, La Mascota.
2—Justice Logan, Sophist, Baldy.
3—Best Man, Altena, Trysome.
4—Morsun, Tamerlane, Modesto.
5—Cabezo, Fortunate Youth, Georgia Lily.
6—Lamporte, Col. Cloister, Chief's Melody.
7—Good Scout, Lemon, Range Boss.
8—Ceylon, The Bailiff, Grey Hip.
Best bet—Cabezo.
—Louisville Times (A.P.)

White's Right
IN FLORSHEIM
SUMMER SHOES

• White shoes belong in every man's wardrobe this Summer just as much as black shoes in the Winter. Here are three superbly made styles that have the fit and finish that only Florsheim can achieve. These shoes are in cool white Buckskin. $10.

MOST STYLES $8.75
Some Styles $10

Hahn
Men's Shops
14th at G
7th and K
*3212 14th
*Open Nights

Ossie Bluege Expected to Return to Third for Nats Against Chisox Today

Cronin Drops Self 7th in Bat Order

Goes Hitless Third Game in Row; Maisel Seeks Scouting Berth.

Al Thomas Faces White Sox Against "Sad Sam" Jones.

By Frank H. Young.

AS a result of Cecil Travis' injury in yesterday's game when he was late dodging a wild heave of Pitcher Thornton Lee's, the veteran Ossie Bluege may again establish business at his old stand at third. Bob Boken got the call yesterday, but as Manager Joe Cronin explained, "Bluege got hit in the head and badly hurt by Vic Aldridge back in the 1925 world series, and so I did not think it would be good policy to put him in yesterday in place of any fellow who had been knocked out in the same manner. I may give him his old assignment tomorrow (Sunday), though."

Bluege, it might be mentioned, was probably the most worried of all of the Nats when Travis was injured yesterday. It never occurred to him that the youngster's absence would give him another chance. He was one of the first to rush to Travis when he was hit, helped carry him off the field, and was in the locker room seeing if he could help the club physician when Boken was named as a pinch-runner and play was resumed.

Manager Cronin, of the Nats, is showing no favors to Shortstop Cronin, and yesterday he moved himself down to seventh place in the batting order. "In our last four games," he said, in announcing yesterday's line-up, "we've outhit our foes, yet we only won one of them. That's because we could not consolidate our punch. I blame lots of it on myself because I came up often with men on the bases and couldn't deliver.

Cronin Loses Bet.

"So-o-o," said the Nat leader, "I'll let Joe Kuhel try to do better in that clean-up position and he can keep it as long as he fills the bill. As to myself, I'm not worrying. I'll hit my stride soon, I'm confident. I'll bet yuh I get four hits today." But Cronin lost his bet, going hitless, Kuhel helped make the change look good by driving in two runs and scoring one himself.

Cronin, by the way, is in one of the worst streaks he has ever had Yesterday's game was the third in a row and the fourth of the last five which has seen him fail to get a hit, while in the last six games he has done no better than .077, the result of two hits in 26 trips to the tee.

Today's game will start at 3 o'clock, as advertised, but beginning tomorrow, all games, including those of Saturday and Suiday, will start at 3:15, the same time that contests were called all last season.

The Chicago White Sox make their first 1934 invasion this afternoon, with Alphonse (Tommy) Thomas, who toiled many years with the Windy City club, drawing the Nat mound assignment. He probably will find "Sad Sam" Jones on the hill opposing him.

Fritz Maisel, old-time big leaguer and former manager of the Baltimore Orioles, had a long chat with President Clark Griffith before yesterday's game. It is reported that he is seeking a scouting job with the Nats. Joe Engel, who is listed as the Washington Club's ivory hunter, is kept pretty busy presidenting for the Chattanooga Lookouts and there is a possibility that he will be given an assistant.

Jake Powell Stick Leader.

Alvin (Jake) Powell, the former Takoma Bearcat, who once was a Nat for a short time, is now leading the International League. He has played in every game with the Albany club and is hitting to the tune of .486. "He clouts the fast ones and curves and 'lays 'em down' when they slow-ball him," is the explanation of President Joe Cambira, of the International League. Freddy Sington, whom the Nats passed up this spring in favor of Gus Dugas, is hitting .429, the records show.

Stewart disposed of the Indians on four pitched balls opening the game. Hildebrand needed 17 tosses to retire the Nats in their half Stewart had to pitch but five balls in the fifth. It might interest fans to know that, all told, the Indians' pitchers threw 111 balls plateward, while 90 represented the day's work of Stewart in one more inning than his foes worked.

As is their annual custom, the Nats got up a Derby pool before yesterday's game and Buddy Myer drew Cavalcade, the winner.

Three Track Records Fall as Trojans Score

Memorial Coliseum, Los Angeles, May 5 (AP).—Southern California turned its annual dual track and field meet with Stanford into a rout today as the I. C. A. A. champions walked home with an 82 2-3-to-48 1-3 point victory.

Fifteen thousand persons witnessed the meet in which John Lyman, blonde giant of the vanquished, hurled the 16-pound shot 54 feet ⅝ inch to eclipse the accredited world's record of 52 feet 7⅞ inches set by Z. Heljasz, of Poland, in 1932. The mark, however, was more than a foot short of that set up by Jack Torrance, Louisiana State, at the Drake Relays last Friday. Torrance threw the ball 55 feet 1½ inches.

Three meet records were shattered and two others tied.

Complete

Major league averages of all games played up to and including Saturday, compiled by The Washington Post statistician.

AMERICAN LEAGUE

CLUB BATTING.

Team.	G.	AB.	R.	H.	2b.	3b.	Hr.	Sb.	Rbi.	Ave.
Boston	15	530	86	157	38	7	4	5	80	.296
WASHINGTON	16	558	81	156	25	8	4	4	72	.280
Philadelphia	15	518	80	143	28	4	16	8	74	.276
New York	15	498	83	137	22	8	15	8	80	.275
Cleveland	12	419	64	112	33	3	10	3	60	.267
Chicago	12	402	61	102	18	4	11	5	57	.254
Detroit	14	452	57	112	22	5	4	12	50	.248
St. Louis	13	432	52	101	20	5	4	4	50	.234

FIRST BASEMEN.

Player and Team.	G.	AB.	R.	H.	2b.	3b.	Hr.	Sb.	Rbi.	Ave.
Morgan, Boston	14	52	16	19	3	0	0	1	8	.365
Judge, Boston	6	11	3	4	2	0	0	0	1	.364
KUHEL, WASH.	16	62	13	21	4	1	0	1	7	.339
Gehrig, N. Y.	15	54	9	18	2	0	2	4	12	.333
Foxx, Phila.	15	55	10	16	3	0	4	3	16	.291
Greenberg, Detroit	14	44	9	12	7	0	1	3	4	.273
Bonura, Chicago	12	48	8	13	4	0	4	0	12	.271
Trosky, Cleve.	12	52	8	14	1	1	2	0	7	.269
Burns, St. Louis	12	47	8	12	2	0	1	0	7	.256

SECOND BASEMEN.

Player and Team.	G.	AB.	R.	H.	2b.	3b.	Hr.	Sb.	Rbi.	Ave.
Warstler, Phila.	15	58	11	15	5	0	0	0	3	.259
Bishop, Boston	12	34	12	12	5	0	0	0	2	.353
Gehringer, Detroit	14	60	6	20	2	1	1	0	5	.333
Heffner, New York	15	51	6	16	3	1	0	0	2	.314
BOKEN, WASH.	6	10	4	3	0	1	0	0	3	.300
Hayes, Chicago	12	42	7	12	3	1	1	0	10	.286
Cissell, Boston	5	19	5	5	2	0	1	0	1	.263
MYER, WASH.	15	58	10	14	3	0	0	1	6	.241
E. Moore, Cleve.	12	38	3	8	2	0	0	0	7	.211
Melillo, St. Louis	13	51	1	9	2	0	0	0	7	.176

THIRD BASEMEN.

Player and Team.	G.	AB.	R.	H.	2b.	3b.	Hr.	Sb.	Rbi.	Ave.
Dykes, Chi.	8	24	2	9	1	0	1	0	5	.376
TRAVIS, WASH.	10	32	6	12	3	1	0	0	6	.375
Higgins, Phila.	15	56	10	20	4	2	2	1	11	.357
Chamberlin, Chi.	8	18	4	6	0	1	1	1	6	.333
Clift, St. L.	13	49	7	13	4	1	0	2	3	.265
Lazzeri, N. Y.	15	55	8	14	2	2	1	1	8	.255
Owen, Det.	14	48	6	12	3	1	0	0	9	.250
BLUEGE, WASH.	9	29	3	6	1	0	0	0	0	.207
Kamm, Cleve.	8	21	3	4	1	0	0	0	1	.190
Walters, Bos.	15	56	5	10	2	1	2	0	8	.179

SHORTSTOPS.

Player and Team.	G.	AB.	R.	H.	2b.	3b.	Hr.	Sb.	Rbi.	Ave.
Knickerbocker, Cleve.	12	41	7	17	7	1	1	0	9	.415
Werber, Bos.	15	65	9	23	9	1	0	3	6	.354
Appling, Chi.	11	39	8	12	2	1	0	1	8	.282
Crossetti, N. Y.	9	34	5	8	1	0	1	0	4	.235
Strange, St. L.	13	43	7	10	0	1	0	0	2	.233
Rolfe, N. Y.	8	29	4	6	1	0	0	0	5	.207
Rogell, Det.	14	55	7	11	1	0	0	0	2	.200
McNair, Phila.	15	58	5	11	2	0	2	0	7	.190
CRONIN, WASH.	16	64	7	10	3	1	0	0	9	.156

CATCHERS.

Player and Team.	G.	AB.	R.	H.	2b.	3b.	Hr.	Sb.	Rbi.	Ave.
Dickey, New York	13	47	8	15	3	0	3	0	14	.319
Hemsley, St. Louis	9	30	5	9	1	0	0	2	1	.300
BERG, WASH.	16	47	3	14	1	0	0	0	4	.298
KLUMPP, WASH.	9	7	1	2	0	0	0	0	0	.286
Ferrell, Boston	13	42	1	12	2	0	0	0	3	.286
Cochrane, Detroit	14	46	5	12	3	0	0	0	4	.261
Pytlak, Cleveland	12	49	10	11	1	0	0	1	3	.225
F. Hayes, Phila.	13	42	5	8	2	0	2	1	7	.190
Shea, Chicago	8	19	1	0	0	0	0	0	0	.000

OUTFIELDERS.

Player and Team.	G.	AB.	R.	H.	2b.	3b.	Hr.	Sb.	Rbi.	Ave.
Reynolds, Boston	15	59	10	28	7	2	0	1	20	.475
Vosmik, Cleve.	12	50	13	21	5	0	3	1	13	.420
MANUSH, WASH.	16	64	14	24	4	3	2	1	11	.375
HARRIS, WASH.	11	20	3	7	1	0	1	0	6	.350
Simmons, Chicago	12	48	10	16	1	0	4	1	8	.333
SCHULTE, WASH.	16	65	8	21	1	1	1	1	10	.323
Ruth, New York	15	56	11	18	2	1	6	0	13	.321
Chapman, New York	15	53	9	17	1	2	1	2	13	.321
Roy Johnson, Boston	15	60	11	19	4	2	0	0	15	.317
Averill, Cleve.	12	51	7	16	7	1	2	0	10	.314
Rob. Johnson, Phila.	14	48	11	15	6	0	1	2	6	.313
Coleman, Phila.	11	39	7	12	1	1	2	0	5	.308
Solters, Boston	15	63	10	19	5	1	1	0	14	.302
Finney, Phila.	14	43	6	13	1	0	1	1	6	.302
Bordagaray, Chicago	10	30	4	9	2	0	0	0	1	.300
Hoag, New York	10	20	8	6	1	0	0	0	0	.300
Cramer, Phila.	14	51	5	15	1	1	0	0	7	.294
STONE, WASH.	14	50	5	14	2	1	0	0	5	.280
Pepper, St. Louis	10	29	5	8	1	0	1	0	11	.276
G. Walker, Detroit	14	56	9	15	1	1	1	7	6	.267
Combs, New York	13	43	5	11	4	1	0	1	6	.256
West, St. Louis	13	49	9	12	3	1	0	0	4	.245
Pucinelli, St. Louis	9	25	4	6	1	0	2	0	5	.240
Fox, Detroit	8	25	1	6	1	0	0	1	2	.240
Uhalt, Chicago	11	28	6	6	1	0	0	1	2	.214
Swanson, Chicago	9	24	4	5	0	1	0	0	3	.208
Goslin, Detroit	13	51	8	10	2	1	1	1	8	.196
Campbell, St. Louis	12	42	3	8	3	2	0	0	3	.190
Haas, Chicago	8	23	3	4	1	0	0	1	0	.174
S. Rice, Cleve.	10	42	4	7	2	0	0	1	2	.167
Doljack, Detroit	7	14	1	2	0	0	0	1	2	.143
DUGAS, WASH.	7	5	0	0	0	0	0	0	1	.000

PITCHERS.

Player and Team.	G.	AB.	R.	H.	2b.	3b.	Hr.	Sb.	Rbi.	Ave.
Rowe, Det.	4	3	2	3	1	0	0	0	2	1.000
Coffman, St. L.	4	2	1	2	0	0	0	0	2	1.000
Marcum, Phila.	5	4	1	2	0	0	0	0	1	.500
CROWDER, WASH.	6	5	0	2	0	0	0	0	0	.400
Kline, Phila.	7	5	2	2	0	0	0	0	0	.400
L. Brown, Cleve.	5	8	1	3	1	0	0	0	1	.375
BURKE, WASH.	5	3	1	1	0	0	0	0	0	.333
Jones, Chi.	3	9	1	3	0	0	0	0	1	.333
Ruffing, N. Y.	4	14	3	4	1	0	1	0	3	.286
Pearson, Cleve.	3	7	0	2	0	0	0	0	0	.286
WHITEHILL, WASH.	4	11	2	3	0	0	1	0	3	.273
Earnshaw, Chi.	3	8	0	2	0	0	0	0	0	.250
Cain, Phila.	5	10	1	2	1	0	0	0	1	.200
Rhodes, Bos.	6	10	1	2	0	0	0	0	0	.200
Hadley, St. L.	4	5	0	1	0	0	0	0	0	.200
Welch, Bos.	4	12	1	2	0	0	0	0	0	.167
STEWART, WASH.	4	7	0	1	0	0	0	0	0	.143
WEAVER, WASH.	4	7	0	1	0	0	0	0	1	.143
Sorrell, Det.	3	7	0	1	0	0	0	0	0	.143
Wyatt, Chi.	6	8	0	1	0	0	0	0	0	.125
Hildebrand, Cleve.	4	11	2	1	1	0	0	0	1	.091
FILLEY, WASH.	1	0	0	0	0	0	0	0	0	.000
LINKE, WASH.	2	1	0	0	0	0	0	0	0	.000
PRIM, WASH.	3	1	1	0	0	0	0	0	0	.000
RUSSELL, WASH.	9	3	0	0	0	0	0	0	0	.000
THOMAS, WASH.	6	7	0	0	0	0	0	0	0	.000
Gomez, N. Y.	4	11	0	0	0	0	0	0	0	.000
Weiland, Bos.	5	12	0	0	0	0	0	0	0	.000
Marberry, Det.	5	9	1	0	0	0	0	0	1	.000

PITCHING AVERAGES.

Player and Team.	W.	L.	Ave.	Player and Team.	W.	L.	Ave.
Bridges, Det.	1	1	.500	Hadley, St. L.	1	2	.333
Andrews, St. L.	1	0	1.000	Wyatt, Chi.	2	3	.400
L. Brown, Cleve.	1	1	.500	Auker, Det.	0	1	.000
BURKE, WASH.	1	0	1.000	Benton, Phila.	0	1	.000
Cascarella, Phila.	2	0	1.000	Blaeholder, St. L.	1	2	.333
Earnshaw, Chi.	1	0	1.000	CROWDER, WASH.	1	2	.333
Fischer, Det.	1	1	.500	De Shong, N. Y.	0	1	.000
Gomez, N. Y.	3	0	1.000	Dietrich, Phila.	0	1	.000
Hildebrand, Cleve.	3	1	.750	Frasier, Det.	0	2	.000
Hudlin, Cleve.	1	0	1.000	Gaston, Chi.	0	2	.000
H. Johnson, Bos.	1	1	.500	Harder, Cleve.	0	1	.000
Jones, Chi.	1	1	.500	Heving, Chi.	0	1	.000
Kline, Phila.	4	1	.800	Mahaffey, Phila.	0	2	.000
MacFayden, N. Y.	2	0	1.000	Marcum, Phila.	0	2	.000
Marberry, Det.	3	1	.750	Newsom, St. L.	1	2	.333
Ostermueller, Bos.	1	0	1.000	Person, Cleve.	1	2	.333
Rhodes, Bos.	3	0	1.000	PRIM, WASH.	0	1	.000
Ruffing, N. Y.	4	0	1.000	Rowe, Det.	0	1	.000
Sorrell, Det.	2	1	.667	RUSSELL, WASH.	1	2	.333
THOMAS, WASH.	3	0	1.000	Smythe, N. Y.	0	1	.000
STEWART, WASH.	1	0	1.000	Tietje, Chi.	0	1	.000
WEAVER, WASH.	1	1	.500	Van Atta, N. Y.	0	2	.000
Winegarner, Cleve.	1	0	1.000	Wells, St. L.	0	2	.000
J. Weaver, St. L.	1	0	1.000	Walberg, Bos.	0	1	.000
Welch, Bos.	2	1	.667	WHITEHILL, WASH.	0	2	.000
Cain, Phila.	1	1	.500	Weiland, Bos.	1	3	.250
Uhle, N. Y.	1	1	.500				

NATIONAL LEAGUE

CLUB BATTING.

Team.	G.	AB.	R.	H.	2b.	3b.	Hr.	Sb.	Rbi.	Ave.
Pittsburgh	15	534	76	156	21	18	8	3	70	.292
Chicago	17	612	85	171	26	7	15	5	82	.277
St. Louis	16	566	81	155	33	8	12	6	74	.274
Boston	16	547	65	145	29	3	7	0	59	.265
New York	16	548	81	144	29	3	18	0	79	.263
Brooklyn	16	546	72	143	26	2	9	6	67	.262
Philadelphia	15	507	61	121	23	2	7	5	57	.239
Cincinnati	15	520	51	119	14	8	6	4	50	.229

FIRST BASEMEN.

Player and Team.	G.	AB.	R.	H.	2b.	3b.	Hr.	Sb.	Rbi.	Ave.
Suhr, Pitts.	15	55	10	22	3	4	2	0	17	.400
Leslie, Bklyn.	16	60	9	23	2	1	2	0	10	.383
Collins, St. L.	16	53	12	16	6	2	3	0	14	.302
Terry, N. Y.	16	68	10	20	1	0	2	0	9	.294
Camilli, Chi.	6	18	1	5	1	0	1	0	5	.278
Bottomley, Cin.	12	48	5	12	1	1	1	0	8	.250
Hurst, Phila.	15	56	7	13	4	0	1	0	8	.232
B. Jordan, Bos.	16	63	10	14	1	0	1	0	5	.222
Grimm, Chi.	13	48	1	10	1	0	0	0	6	.208

SECOND BASEMEN.

Player and Team.	G.	AB.	R.	H.	2b.	3b.	Hr.	Sb.	Rbi.	Ave.
McManus, Bos.	13	49	10	16	4	0	2	0	4	.326
W. Herman, Chi.	17	71	12	23	1	3	1	0	6	.324
Lee, Bos.	12	36	6	11	4	0	1	0	8	.306
Ryan, N. Y.	14	53	5	16	7	0	0	0	7	.302
Frisch, St. L.	16	64	8	19	1	0	0	1	6	.297
Jeffries, Phila.	11	37	4	10	1	0	0	1	1	.270
Lavagetto, Pitts.	15	59	5	16	4	1	1	0	12	.271
Piet, Cinn.	15	58	7	15	1	1	0	2	2	.259
Cuccinello, Bklyn.	16	55	6	14	1	0	2	0	10	.255
Haslin, Phila.	9	13	3	4	1	0	0	0	0	.231

THIRD BASEMEN.

Player and Team.	G.	AB.	R.	H.	2b.	3b.	Hr.	Sb.	Rbi.	Ave.
Traynor, Pittsburgh	8	21	5	12	2	0	1	0	4	.571
Martin, St. Louis	16	67	10	23	6	1	0	2	5	.343
English, Chicago	17	73	10	23	6	0	0	1	5	.315
Thevenow, Pitts.	11	42	1	12	1	0	0	0	6	.286
Stripp, Brooklyn	6	22	1	6	1	0	0	0	1	.273
Koenig, Cin.	15	62	3	14	2	0	0	0	4	.226
Vergez, New York	16	59	10	13	3	0	1	0	3	.220
Whitney, Boston	16	62	5	13	3	0	0	0	7	.210
Frey, Brooklyn	12	40	6	8	1	0	0	3	6	.200
Chiozza, Phila.	12	27	1	5	0	0	0	1	0	.185
Hopkins, Phila.	10	25	6	3	2	0	0	0	3	.120

SHORTSTOPS.

Player and Team.	G.	AB.	R.	H.	2b.	3b.	Hr.	Sb.	Rbi.	Ave.
Jurges, Chicago	14	53	8	18	5	1	1	1	5	.340
Vaughn, Pitts.	15	53	18	16	3	1	2	1	7	.302
Urbanski, Boston	16	68	9	20	4	1	0	0	11	.294
Bartell, Phila.	15	55	12	15	2	0	0	1	2	.272
Slade, Cin.	15	56	3	15	1	0	0	0	6	.267
Jackson, New York	15	62	7	15	2	1	1	0	12	.242
J. Jordan, Bklyn.	16	64	4	12	4	0	0	1	4	.187
Durocher, St. Louis	16	54	3	10	1	0	0	0	4	.185

CATCHERS.

Player and Team.	G.	AB.	R.	H.	2b.	3b.	Hr.	Sb.	Rbi.	Ave.
J. Wilson, Phila.	12	44	2	16	3	0	2	0	11	.364
V. Davis, St. L.	16	54	7	19	5	4	1	0	15	.352
Lombardi, Cin.	10	15	1	5	1	1	0	0	3	.333
O'Farrell, Cin.	14	45	7	13	5	1	0	0	4	.289
Hartnett, Chi.	17	57	8	16	2	0	5	0	11	.281
Spohrer, Bos.	10	27	1	7	2	0	0	0	2	.259
Hogan, Bos.	9	27	3	7	1	0	0	0	5	.259
Lopez, Bklyn.	15	44	2	10	2	0	0	1	3	.227
Grace, Pitts.	11	34	3	7	0	1	0	0	3	.206
Richards, N. Y.	13	33	6	5	1	0	0	0	1	.152

OUTFIELDERS.

Player and Team.	G.	AB.	R.	H.	2b.	3b.	Hr.	Sb.	Rbi.	Ave.
Cuyler, Chicago	9	32	8	13	2	1	0	0	6	.406
Allen, Phila.	15	59	13	23	2	1	3	0	13	.390
Berger, Boston	16	62	9	23	6	0	3	0	9	.371
Ott, New York	16	54	12	20	4	1	6	0	12	.370
P. Waner, Pitts.	13	54	10	20	1	2	1	0	9	.370
Medwick, St. Louis	16	63	16	23	4	1	5	0	18	.365
Stainback, Chicago	12	50	11	18	2	2	0	1	10	.360
Konecke, Bklyn.	8	28	8	10	3	0	2	0	5	.357
J. Moore, N. Y.	16	73	12	25	5	0	2	0	8	.342
Frederick, Bklyn.	15	46	10	16	3	0	0	1	7	.333
Lindstrom, Pitts.	15	65	9	21	4	2	1	0	5	.323
Klein, Chicago	17	71	15	20	2	0	6	0	17	.296
Mills, St. Louis	12	41	6	12	3	1	1	0	4	.293
L. Wilson, Bklyn.	16	56	7	16	4	0	1	0	9	.286
F. Herman, Chicago	15	62	5	17	4	0	0	0	4	.275
Boyle, Bklyn.	10	26	7	7	2	1	0	0	2	.269
Hafey, Cin.	15	59	6	15	2	1	2	1	7	.254
Rothrock, St. Louis	16	71	9	18	3	0	0	2	4	.253
Taylor, Bklyn.	11	40	9	10	2	0	2	0	7	.250
E. Moore, St. Louis	7	16	2	4	1	0	0	0	1	.250
Ruble, Phila.	12	37	4	9	3	0	0	0	5	.243
R. Moore, Boston	7	21	1	5	0	0	0	0	3	.239
L. Waner, Pitts.	14	64	8	15	0	1	0	1	4	.235
Fullis, Phila.	11	38	1	8	3	0	0	0	7	.222
J. Moore, Cin.	9	18	0	4	0	1	0	0	4	.222
Jensen, Pitts.	6	9	1	2	0	0	0	0	0	.222
Mowry, Boston	12	57	4	12	2	0	0	0	1	.212
Comorosky, Cin.	15	66	7	12	1	0	0	0	4	.182
Watkins, New York	14	44	6	7	2	0	2	0	6	.159
Schulmerich, Phila.	10	32	1	5	0	0	0	0	0	.156
Shiver, Cin.	12	46	5	6	0	0	2	1	5	.132
Leiber, New York	8	17	0	2	0	0	0	0	0	.118

PITCHERS.

Player and Team.	G.	AB.	R.	H.	2b.	3b.	Hr.	Sb.	Rbi.	Ave.
Schumacker, N. Y.	5	10	2	3	0	0	2	0	6	.300
Warneke, Chi.	4	17	1	5	0	0	0	0	0	.294
Derringer, Cin.	5	7	1	2	0	1	0	0	0	.286
Berkofer, Pitts.	5	12	1	3	2	0	0	0	2	.250
Si Johnson, Cin.	5	8	1	2	0	0	1	0	2	.250
Shaute, Cin.	5	4	0	1	0	0	0	0	0	.250
Frankhouse, Bos.	5	9	2	2	0	1	0	0	2	.222
Lucas, Pitts.	4	9	0	2	0	0	0	0	0	.222
Malone, Chi.	6	10	2	2	0	0	0	0	2	.200
Betts, Bos.	5	10	0	2	0	0	0	0	0	.200
J. Dean, St. L.	6	12	0	2	1	0	0	0	1	.167
Brandt, Bos.	4	12	0	2	0	0	0	0	0	.167
Benge, Bklyn.	4	6	1	1	0	0	0	0	0	.167
Root, Chi.	4	7	1	1	0	0	1	0	1	.143
Hallahan, St. L.	3	7	0	1	0	0	0	0	2	.143
Hubbell, N. Y.	6	15	1	2	0	0	0	0	0	.133
Mungo, Bklyn.	7	16	1	2	0	0	0	0	1	.125
Bush, Chi.	5	16	1	2	0	0	0	1	3	.125
Hansen, Phila.	5	8	0	1	1	0	0	0	1	.125
P. Collins, Phila.	6	9	1	1	0	0	0	0	0	.111
French, Pitts.	5	9	1	1	1	0	0	0	0	.111
Fitzsimmons, N. Y.	5	10	2	1	1	0	0	0	1	.100
Perkins, Bklyn.	6	4	0	0	0	0	0	0	0	.000
Walker, St. L.	4	11	1	0	0	0	0	0	0	.000

PITCHING AVERAGES.

Player and Team.	W.	L.	Ave.	Player and Team.	W.	L.	Ave.
Belle, N. Y.	1	0	1.000	J. Dean, S. L.	2	2	.500
Benge, Bklyn.	1	0	1.000	Fitzsimmons, N. Y.	2	3	.400
Betts, Bos.	2	1	.667	Barrett, Bos.	0	1	.000
Birkofer, Pitts.	3	1	.750	Beck, Bklyn.	0	1	.000
Bowman, N. Y.	1	0	1.000	Cantwell, Bos.	0	1	.000
Brandt, Bos.	2	2	.500	Carleton, St. L.	1	2	.333
Bush, Chi.	5	0	1.000	Carroll, Bklyn.	0	1	.000
Chagnon, Pitts.	1	0	1.000	Darrow, Phila.	0	1	.000
P. Dean, St. L.	1	0	1.000	Davis, Phila.	0	2	.000
Frankhouse, Bos.	2	1	.667	Derringer, Cin.	0	3	.000
French, Pitts.	1	1	.500	Elliott, Phila.	0	1	.000
Frey, Cin.	1	1	.500	Haines, St. L.	0	1	.000
Grimes, St. L.	2	1	.667	Hallahan, St. L.	1	1	.500
Hansen, Phila.	1	0	1.000	Holley, Phila.	1	1	.500
Hubbell, N. Y.	3	1	.750	Si. Johnson, Cin.	1	2	.333
Lucas, Pitts.	2	0	1.000	Leonard, Bklyn.	1	2	.333
Mangum, Bos.	1	0	1.000	Malone, Chi.	2	2	.500
Mungo, Bklyn.	3	2	.600	Meine, Pitts.	1	1	.500
Zachary, Bos.	1	1	.500	Moore, Phila.	0	3	.000
Munns, Bklyn.	1	1	.500	Pearce, Phila.	0	1	.000
Page, Bklyn.	1	0	1.000	Perkins, Bklyn.	0	1	.000
Warneke, Chi.	3	1	.700	Root, Chi.	1	2	.333
Walker, St. L.	2	0	1.000	Vance, Cin.	0	2	.000
Parmelee, N. Y.	1	0	1.000	Stout, Cin.	1	1	.500
Salveson, N. Y.	1	0	1.000	Tinning, Chi.	0	1	.000
Schumacher, N. Y.	2	1	.667	N. Smith, Pitts.	1	1	.500
Collins, Phila.	2	2	.500	Swift, Pitts.	0	2	.000
				Shaute, Cin.	0	3	.000

Macks Defeat White Sox in 10-4 Game

Hammer Seven Runs Over Plate in Bristling Eighth Inning.

PHILADELPHIA, May 5 (AP).—Hammering seven runs across the plate in a bristling eighth inning, Commie Mack's up-and-coming Athletics took the season opener with the Chicago White Sox, 10 to 4, today.

Five home runs featured the contest, with Al Simmons and Jimmy Dkyes poling out four-baggers for the Sox and Eric McNair, Ed Coleman and Pinky Higgins doing the same for the Mackmen.

Big George Earnshaw, former A's hurler, now wearing a Chicago uniform, pitched his first game against his one-time teammates and was relieved with none out in the eighth, after walking Jimmy Foxx.

Wyatt, who replaced Earnshaw, walked Johnson, and Higgins' homer then began the seven run rally.

Chicago.	AB	H	O	A	Phila.	AB	H	O	A
Uhalt.rf	3	0	1	1	W'rstler.2b	3	0	2	2
Haas.cf	4	2	1	0	Cramer.cf.	4	2	2	0
Bonura.1b	4	0	10	1	Finney.rf	4	1	2	0
Sim'ons.lf	3	2	2	0	Foxx.1b	2	1	8	1
Appling.ss	4	0	4	2	McNair.ss.	4	1	1	2
Dykes.3b	3	2	1	2	Johnson.lf.	3	0	1	0
Hayes.2b	2	0	1	4	Higgins.3b.	4	2	2	2
Shea.c	3	0	4	2	Berry.c	3	1	9	2
*Kress	1	0	0	0	Cain.p	1	0	0	0
E'nshaw.p	3	0	0	2	Matuzak.p	1	0	0	2
Wyatt.p	0	0	0	0	‡Coleman.	1	1	0	0
Pom'ski.p.	0	0	0	0	Kline.p	1	0	0	1
Gallivan.p	0	0	0	0					
†Swanson	1	0	0	0	Totals.	31	9	27	12
Totals	31	6	24	14					

*Batted for Shea in ninth.
†Batted for Gallivan in ninth.
‡Batted for Matuzak in seventh.

Chicago	0 1 1 0 1 0 0 1 0—4
Philadelphia	0 0 0 1 0 1 1 7 x—10

Runs—Uhalt (2), Simmons, Dykes, Warstler, Cramer, Foxx, McNair, Johnson (2), Higgins, Berry, Coleman, Kline. Errors—Appling, Dykes, Finney, McNair, Higgins. Runs batted in—Simmons (2), Bonura, Dykes, Finney (2), Berry, McNair, Coleman, Higgins (3), Cramer, Foxx. Two-base hit—Simmons. Home runs—Simmons, McNair Coleman, Dykes, Higgins. Sacrifices—Finney, Hayes, Haas, McNair. Double play—Berry to Higgins. Left on bases—Chicago, 6; Philadelphia, 8. First base on balls—Off Earnshaw, 5; off Wyatt, 2; off Pomorski, 1; off Gallivan, 1; off Cain, 3; off Kline, 1. Struck out—By Earnshaw, 2; by Cain, 2; by Matuzak, 1; by Kline, 2. Hits—Off Earnshaw, 6 in 7 innings (none out in eighth); off Wyatt, 1 in 1-3 inning; off Pomorski, 0 in 0 inning (pitched to 2 batters); off Gallivan, 2 in 2-3 inning; off Cain, 3 in 3 innings (none out in fourth); off Matuzak, 2 in 4 innings; off Kline, 1 in 2 innings. Wild pitch—Pomorski. Winning pitcher—Kline. Losing pitcher—Wyatt. Umpires—McGowan, Owens and Donnelly. Time of game—Two hours 30 minutes.

Cards Win 7th in Row As Phillies Bow, 7 to 1

St. Louis, May 5 (AP).—Cardinal bats, began connecting in the third inning of the Philadelphia game here today and sent Austin Moore, a right hander, to the showers only after the Red Birds had made three doubles, a triple and a homer, bringing in five runs. They coasted through for a 7-to-1 victory.

It was the Cardinals' seventh straight victory and made a clean sweep of the three-game series with Philadelphia. While the Cards were registering 10 hits against Moore, Pearce and Kleinhans, "Dizzy" Dean went the route for the Cardinals, giving seven hits.

Jim Collins got the Cardinal home run in the third.

Phila.	AB	H	O	A	St. Louis.	AB	H	O	A
Bartell.ss.	4	0	2	3	Martin.3b.	3	1	1	1
Chiozza.3b	3	1	1	2	Rothr'ck.rf	4	1	3	0
Ruble.rf	3	1	2	0	Frisch.2b	4	1	2	6
Schul'ch.lf	4	1	4	0	Medwick.lf	3	2	1	0
Hurst.1b	4	0	9	1	J.C'llins.1b	3	2	9	0
Allen.cf	4	2	4	0	V.Davis.c	4	2	9	0
Todd.c	4	1	2	0	Mills.cf	3	1	0	0
Jeffries.2b	4	0	0	4	Dur'cher.ss	4	0	2	3
A Moore.p	1	0	0	0	J.Dean.p	4	0	0	3
Pearce.p	1	1	0	1					
Kl'hans.p.	0	0	0	1	Totals.	32	10	27	13
*Haslin	1	0	0	0					
Totals.	33	7	24	12					

*Batted for Pearce in eighth inning.

Philadelphia	0 0 0 0 0 0 0 0 1—1
St. Louis	1 0 5 0 0 0 0 1 x—7

Runs—Allen, Martin, Rothrock, Frisch, Medwick (2), J Collins, V. Davis. Errors—Jeffries, Durocher. Runs batted in—Collins (3), Frisch, Medwick, Mills, V. Davis, Todd. Two-base hits—Rothrock, Collins, Martin, Medwick, Mills, V. Davis. Three-base hits—V. Davis, Allen. Home run—Collins. Sacrifice—Collins. Double plays—Durocher to Frisch to Collins; Jeffries to Bartell to Hurst; Chiozza to Hurst to Bartell; Frisch to Durocher to Collins. Left on bases—Philadelphia, 7; St. Louis, 5. First base on balls—Off Moore, 1; off Pearce, 1; off Kleinhans, 1; off Dean, 1. Struck out—By Moore, 1; by Pearce, 1; by Dean, 7. Hits—Off Moore, 8 in 2 1-3 innings; off Kleinhans, 2 in 1 inning; off Pearce, 0 in 4 2-3 innings. Hit by pitched ball—By Dean (Chiozza). Losing pitcher—Moore Umpires—Baer and Magerkurth. Time of game—One hour and 52 minutes.

Pittsburgh U. Wins.

State College, Pa., May 5 (AP).—The University of Pittsburgh track team today scored one of its few victories over Penn State cinderpath men by winning, 101 1-3 to 33 2-3, in a dual meet. Pitt took 12 firsts and tied for one other.

Gomez Returns to 1932 Form

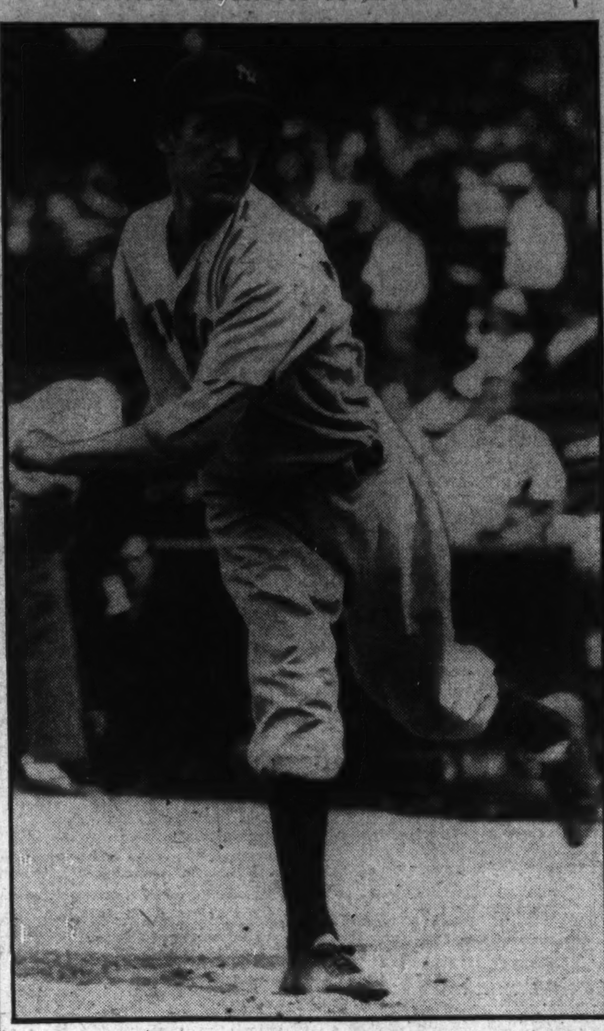

LEFTY GOMEZ,
slender southpaw of the Yankees, who has three victories to his credit and no defeats thus far this season, after his comparatively poor record of 1933. In his last three starts, Gomez has allowed eight, six and three hits, respectively.

Rasslers Paid $4; NRA Code Urged

Indianapolis, May 5 (U.P.).—The suggestion that there be an NRA code for the wrestling industry was made today after an investigation by State Athletic Commissioner, Al. G. Feeney, revealed that headline wrestlers are paid as little as $4 each for a match.

Feeney conducted the investigation after the grapplers complained of the small sums paid them for their grunting, groaning and accompanying histrionics. Semi-finals, it was shown, received $3.50 each, and one contestant in an opening match got $2, while the other got $1.50.

Braves' 5-Run Rally Wins Over Cubs, 5-4

Chicago, May 5 (AP).—The Boston Braves staged a five-run uprising in the eighth inning to beat the Cubs, 5 to 4, in the odd game of the series. Charlie Root collapsed after holding the Braves well in hand for seven frames.

Boston.	AB	H	O	A	Chicago.	AB	H	O	A
Urb'ski.ss.	4	1	3	2	Galan.3b	5	1	1	3
Th'pson.rf	5	2	3	0	W.Her'n.2b	4	2	7	1
Berger.cf.	4	0	4	0	Klein.lf	4	0	1	0
Whit'ey.3b	5	1	1	1	Cuyler.rf	5	3	2	0
Jordan.1b.	5	1	6	2	Stainb'k.cf	5	3	1	0
McM'us.2b	4	1	2	2	English.ss	4	1	2	5
Lee.lf	4	2	4	0	†F.Herman	1	0	0	0
Hogan.c	4	1	4	0	Camilli.1b	4	2	6	0
Spohrer.c.	0	0	0	1	Hartnett.c	3	1	7	0
Betts.p	3	2	0	1	Root.p	3	0	0	2
*Gyselm'n	0	0	0	0	Malone.p	0	0	0	0
Cantwell.p	0	0	0	1	†Phelps	1	0	0	0
					Tinning.p.	0	0	0	0
Totals.	38	11	27	9	Totals.	39	13	27	11

*Batted for Betts in eighth inning.
†Batted for Malone in eighth inning.
‡Batted for English in ninth inning.

Boston	0 0 0 0 0 0 0 5 0—5
Chicago	0 0 0 0 0 1 3 0 0—4

Runs—Berger, McManus, Lee, Spohrer, Gyselman, Golan, Cuyler (2), Stainback. Errors—Thompson, Whitney, H. Herman. Runs batted in—Lee, Hogan, Urbanski (2), Cuyler, Stainback, English, Camilli. Two-base hit—Cuyler. Three-base hit—Stainback. Sacrifice—W. Herman Left on bases—Boston, 10; Chicago, 12. First base on balls—Off Betts, 1; off Cantwell, 1; off Root, 3. Struck out—By Betts, 3; by Root, 5; by Tinning, 1. Hits—Off Betts, 12 in 7 innings; of Cantwell, 1 in 2 innings; off Root, 11 in 7 2-3 innings; off Malone, none in 1-3 inning; off Tinning, none in 1 inning. Hit by pitched ball—By Betts (Camili); by Root (McManus). Winning pitcher—Betts. Losing pitcher—Root. Umpires—Stewart and Klem. Time of game—One hour and 48 minutes.

Mt. St. Mary's Defeated by Georgetown

Washington Team Captures 10-3 Honors During Baseball Jaunt.

EMMITSBURG, Md., May 5 (Spl.).—Georgetown University opened Mount St. Mary's baseball season today by taking the honors, 10-3.

The Washington nine went on top in the second inning by scoring four runs on three hits and a sacrifice, the locals having tallied once in their initial trip to the plate.

Georgetown kept hammering away at three Mountaineer twirlers, while Carpenter was checking the locals by fanning eleven and allowing only seven bingles.

The game was replete with errors, eight being chalked against the Mountmen.

Dolan, of the visitors, smashed a homer in the fifth with two on.

G'town.	AB	H	O	A	Mt. St. M.	AB	H	O	A
Tal'han.ss	5	0	1	4	Far'll.ss.2b	4	2	2	4
O'Ro'ke.lf	5	2	2	0	Lynch.2b	4	1	3	1
Sazarine.c	4	1	13	0	Cotter.ss	1	0	1	0
C'shaw.2b.	5	0	2	1	Norriss.lf	5	1	2	1
Roham.1b.	5	2	6	0	Stuke.c	4	1	6	1
Harg'n.2b.	4	0	1	1	Minic'zzi.c	0	0	0	0
Dolan.cf	5	1	2	0	Reilly.3b	3	0	1	1
Derrine.rf	5	2	0	0	D'gherty.p	0	0	0	0
Carp'ter.p	5	2	0	2	Ford.1b	0	0	4	0
					Sullivan.1b	3	0	6	0
Totals.	43	10	27	8	Sitoski.cf	1	0	0	0
					C.Eck'de.cf	3	1	1	0
					Devaney.rf	1	0	0	0
					Cardell.p	2	0	0	2
					Quinn.rf	1	1	0	0
					Leahy.p	2	0	0	1
					Ganley.cf	2	0	1	0
					*L.Eck'ode	1	0	0	0
					Totals.	37	7	27	11

*Batted for Reilly in eighth.

Georgetown	0 4 1 0 3 0 0 2 0—10
Mount St. Marys	1 0 0 0 1 0 0 1 0—3

Runs—Tallahan, O'Rourke (2), Sazarine, Roham, Hargaden, Dolan (3), Derrine, Farrell (2), Eckenrode. Errors—Tallahan (2), Crenshaw, Hargadan, Carpenter, Lynch (2), Reilly (2), Ford (2), Cardell, Quinn. Two-base hit—O'Rourke. Home run—Dolan. Double play—Norris to Reilly. Sacrifice hits—Carpenter. Stolen bases—Farrell, Lynch and Sazarine. Base on balls—Off Leahy, 2; off Cardell, 2; off Carpenter, 2. Struck out—By Cardell, 5; by Leahy, 1; by Carpenter, 11. Passed ball—Sazarine. Losing pitcher—Leahy. Umpire—Ecker. Time—Two hours.

Giants Beaten By Pirates, 6 to 3

Critz's Error Is Costly; Fitzsimmons Is Hit Hard by Bucs.

PITTSBURGH, May 5 (AP).—The Pirates completed a week in which they listed three of the National League's outstanding pitchers as their victims by trouncing Freddy Fitzsimmons and the New York Giants, 6 to 3, today. The other losers were Lon Warneke of Chicago and Carl Hubbell of New York.

A bad error by Hughey Critz on a double-play ball in the first inning gave the Pirates their start and they put over three runs to gain a lead which they never lost.

Birkofer Goes Route.

Ralph Birkofer went the distance, limiting New York to seven hits, to gain his third victory. Arky Vaughan hit a Pirate homer in the third.

New York	AB	H	O	A	Pittsb'gh.	AB	H	O	A
Moore.lf	4	2	2	0	Jensen.cf	4	0	2	0
Critz.2b	3	1	2	5	P.Waner.rf	3	1	1	0
Terry.1b	4	2	7	0	L'dstrom.lf	4	0	5	0
Ott.rf	3	0	2	0	Vaugh'n.ss	4	2	2	5
Jackson.ss	3	0	8	3	Suhr.1b	4	2	11	0
Leiber.cf	4	0	1	0	Lava'to.2b	4	2	2	1
Vergez.3b	4	1	0	2	Thev'ow.3b	4	2	1	2
Mancuso.c	3	0	2	0	Grace.c	4	1	3	1
Fitzsim's.p	1	1	0	3	Birkofer.p	2	0	0	2
*Danning	1	1	0	0					
†Schu'her	0	0	0	0	Totals.	33	10	27	11
A.Smith.p	0	0	0	0					
‡Richards	1	0	0	0					
Bowman.p	0	0	0	0					
§Ryan	1	0	0	0					
Totals.	32	7	24	13					

*Batted for Fitzsimmons in fifth inning.
†Ran for Danning in fifth inning.
‡Batted for Smith in seventh inning.
§Batted for Bowman in ninth inning.

New York	1 0 0 0 1 0 0 1 0—3
Pittsburgh	3 0 1 0 0 1 0 1 x—6

Runs—Moore, Critz, Vergez, P. Waner, Lindstrom, Vaughan (2), Suhr, Lavagetto. Errors—Critz, Terry, Ott. Runs batted in—Terry (2), Vaughan (2), Suhr, Moore, Grace, Lavagetto. Two-base hits—Critz, Vaughan. Three-base hits—Suhr, Lavagetto. Home run—Vaughan. Sacrifices—Birkofer, Ott. Double plays—Jackson to Critz to Terry; Fitzsimmons to Jackson to Terry. Left on bases—New York, 6; Pittsburgh, 5. First base on balls—Off Fitzsimmons, 1; off Birkofer, 3. Struck out—By Birkofer, 3; by A. Smith, 1. Hits—Off Fitzsimmons, 6 in 4 innings; off A. Smith, 2 in 2 innings; off Bowman, 2 in 2 innings. Losing pitcher—Fitzsimmons. Umpires—Rigler and Stark. Time of game—One hour 50 minutes.

Nats Lose Travis In Beating Tribe

Continued from Page 16.

der the big lead the Nats had compiled by routing Oral Hildebrand from the box in the third.

Knickerbocker Triples.

Despite a double play sandwiched between a pair of walks, the Nats took a one-run lead in the second when Schulte scored from third on an error by Moore who manhandled Stewart's grounder. A triple by Knickerbocker evened the score in the third and then the Nats rushed in for the kill, aided by some nonsupport by the Cleveland defense.

Myer walked, Manush doubled to right on a ball that slipped between Sam Rice's legs, Kuhel got a single on a pop that Averill lost in the sun, Knickerbocker kicked Schulte's grounder, Stone doubled into left field, Berg singled into center, and the Nats had four runs. It was after Stewart's sacrifice, that Travis was beaned by Lee who had relieved Hildebrand.

Clint Brown was pitching in the sixth when the Nats came back for more and got three more on Stewart's single, Myer's double against the left field fence, Manush's pop that Vosmik lost in the sun, and Schulte's double against the fence in left, raising the score to 9-1, where it stayed.

Harvard Considering Sending Nine to Japan

Cambridge, Mass., May 5 (U.P.). The Harvard College Baseball Team may make a barnstorming trip through Japan during the summer as the guest of the Japanese League of College Baseball Teams.

Negotiations for the trip are under way between the Harvard nine and Herbert H. Hunter, of New Jersey, who has directed past international jaunts of both American and Japanese teams.

Iowa U. Trackmen Win.

Iowa City, Iowa, May 5 (AP).—The University of Iowa track and field team won a triangular meet with Northwestern and Wisconsin here today by a single point, the victory going undiscovered by the official scorers until an hour after the meet. Iowa scored 55 points and the Badgers and Wildcats 54 each.

Results in Minors

International League.

		R.	H.	E.
Newark	010 000 070	8	12	2
Buffalo	000 023 002	7	10	0

Tamulis, Newkirk, Duke and Glenn; Wilson, Gould, Barnhart and Outen.

		R.	H.	E.
Albany	103 210 000	7	14	3
Toronto	010 113 000	6	11	0

Shealy and Lambert; Cole, Lucas and Crouch.

		R.	H.	E.
Syracuse	001 001 200	4	8	1
Montreal	000 100 020	3	6	1

Merena, Judd, McCloskey, Bloomer and Taylor; Dudley, Fisher, Collier and Henline.

		R.	H.	E.
Baltimore	020 002 000	4	10	1
Rochester	000 240 00x	6	6	0

Richmond, Miner, Moore and Asby; Liska, V. Brown and Lewis.

Southern Association.

		R.	H.	E.
Atlanta	210 000 002	11	12	1
Birmingham	011 101 100	5	10	2

Thomas and Palmisano; Griffin and Redmond.

		R.	H.	E.
Memphis	000 600 000	6	11	3
Chattanooga	400 200 000	6	13	2

(Tie game, called to allow Memphis to catch train.) Kelly, Armbrust, Bean, Cohen and Cuoto; Barfoot and Phillips.
Little Rock at Knoxville, rain.
Nashville at New Orleans, rain.

Pacific Coast League.

		R.	H.	E.
San Francisco	000 100 000	1	10	0
Hollywood	100 031 10x	6	10	2

Herrman, Gibson and Woodall; Campbell and Susce.

		R.	H.	E.
Seattle	001 001 001	3	10	1
Portland	020 020 12x	7	12	0

Crawford, Fittere, Buchanan and Bottarini; Bryan and Cox.

		R.	H.	E.
Oakland	100 301 000	5	5	0
Sacramento	000 000 100	1	4	2

Haid and Raimond; Horne, Hartwig and Sakield.

		R.	H.	E.
Los Angeles	501 010 102	10	21	1
Missions	000 003 010	4	8	2

J. Campbell and G. Campbell; Cunningham, Daglia and Fitzpatrick.

American Association.

		R.	H.	E.
Kansas City	052 100 000	8	16	0
Toledo	010 000 000	1	5	1

Shores and Brenzel; Perrin, Doljack and Garbark.

Kenilworth Results.

(Associated Press.)

FIRST—Four and a half furlongs; purse, $700; Leamington purse; for 2-year-olds.
Hardatit, 110 (Peters) 3.55 2.50 2.20
Foreign Lady, 113 (McTague) ... 2.70 2.30
St. Moritz, 110 (Abel) 2.50
Marylitch, King Bonny, Lady Marlboro also ran. Time, 0:53.

SECOND—Five and a half furlongs; purse, $700; claiming; for 3-year-olds.
Tremolo, 112 (Abel) 7.35 3.95 3.05
Trigling, 110 (Young) 3.85 2.75
Jere, 106 (Vercher) 3.40
Lady Reno, Insor, Mind Reader, Inflate, Spook also ran. Time, 1:07.

THIRD—Five and a half furlongs; purse, $700; claiming; for 3-year-olds.
Kieva, 108 (Helm) 4.60 3.10 2.75
Tullihoo, 110 (Wall) 4.95 3.50
Canny Scot, 107 (Peers) 2.90
Mysterious Nell, Hidden Lore, Svelte, Distribute also ran. Time, 1:06 4-5.

FOURTH—Six furlongs; purse, $700; claiming; for 4-year-olds and upward.
Clarry, 109 (Young) 13.10 6.60 4.90
Taximan, 105 (Parker) 17.30 10.35
Lady Worthmore, 113 (Aimers) 5.60
Kalchink, Toe Dance, Pertoxical, Babe Gaiety, Baun Boy, Sea Kale, Candy Pot, Gold Coinage, Lady Hilda also ran. Time, 1:13 3-5.

FIFTH—Seven furlongs; The Ontario Handicap; purse, $1,000; for 3-years-olds and upward.
Crofter, 110 (Aimers) 4.90 3.10 2.70
*Easter Hatter, 110 (Thomas) 3.05 2.45
Lady Marnock, 105 (Atkins) 2.90
*Pensweep, Carhan Queen, †Sweepstaff, Irish Kid, Syndic, Bethankful, Battle Plane, Graffing also ran. Time, 1:27 1-5.
*H. C. Hatch entry.

SIXTH—Six furlongs; purse, $800; claiming; for 4-year-olds and upward.
Black Target, 117 (Abel) .. 4.30 3.30 2.65
All Forlorn, 106 (Vercher) 8.95 4.85
Manya, 104 (Peters) 3.35
Dark War, Sir Byron, Capitalist, Fred Almy, Uma, Siss, Seemego also ran. Time, 1:13 3-5.

SEVENTH—One mile and 70 yards; purse, $700; claiming; for 4-year-olds and upward.
Arrowswift, 109 (Young) .. 6.40 3.25 2.60
Blighter, 109 (Remillard) 6.10 3.95
Steel, 101 (Atkins) 6.55
Top Hattie, Pan, Brookhattan and Woolorac also ran. Time, 1:44 3-5.

Anacostia Winner.

Anacostia	AB	H	O	A	Mt.Rainier	AB	H	O	A
E.Plumb.lf	5	3	1	0	Moxley.lf	5	1	1	0
Gibs'n.p.cf	4	2	1	7	Newell.cf	3	1	2	0
C.Pl'b.cf.p	5	2	1	3	Ligett.3b	5	0	0	1
Davis.c	5	3	11	0	Scott.ss	4	2	0	4
Adams.2b.	5	1	3	2	Callow.1b	4	1	13	0
P'sateri.3b	5	1	0	1	Rocker.2b	4	1	2	4
Zirkle.ss	5	0	2	1	Merella.rf	4	1	1	0
Severn.1b.	4	1	7	0	Cole.c	2	2	8	0
Brosn'n.rf	3	0	1	1	Chew'ng.p	3	0	0	10
*Loughrey	0	0	0	0					
Totals.	41	13	27	18	Totals.	34	9	27	19

*Ran for Davis in ninth.

Anacostia	1 0 1 0 3 0 0 0 6—11
Mount Rainier	1 0 0 0 1 0 0 2 1—5

Runs—E. Plunk (2), Maxley (2), Gibson (3), Brasman (2), C. Plumb, Cole, Newell, Callaw, Severn, Adams, Loughrey. Errors—C. Plumb, Davis (2), Ligett, Callow, Adams. Two-base hits—C. Plumb (2), Pusateri. Stolen base—Newell. Sacrifice—Gibson. Double plays—Adams (unassisted); C. Plumb to Severn. Left on bases—Anacostia, 7; Mount Rainier, 7. First base on balls—Off Gibson, 6; off Chewning, 1; off C. Plumb, 2. Struck out—By Chewning, 5; by Gibson, 5; by C. Plumb, 1.

Galliher and Brennan Named to Regatta Jobs

The District Commissioners yesterday named Joseph A. Galliher and Roland M. Brennan as their appointees for directorships in the President's Cup Regatta Association. Chairmen of the various committees will soon be appointed and the Regatta Association will soon be completely personneled for this year's program September 21, 22 and 23.

Aurora Entries.

(Associated Press.)
(Monday.)

FIRST RACE—Five and one-half furlongs; purse, $500; claiming; for 3-year-olds and upward.
1 *Le Fiore .... 111 | 6 Baboo 111
2 Jane Boggess .. 111 | 7 *Morheart 106
3 *Blind Raftery . 105 | 8 *Primer 111
4 Linmast .... 111 | 9 Baptism 106
5 *Toltec 111

SECOND RACE—Six furlongs; purse, $500; claiming; for 3-year-olds.
1 *Easy Bid .... 103 | 7 *Tallulah 103
2 Daunt. Miss .. 108 | 8 *Ban Mack .. 103
3 C. Geronimo .. 113 | 9 *Kissie 103
4 Wild Transit .. 108 | 10 *Farmer Bob .. 103
5 Morvim .... 103 | 11 My Aca 108
6 High Power .. 113

THIRD RACE—Six furlongs; purse, $500; claiming; for 4-year-olds and upward.
1 Thomas Seth .. 112 | 10 Irfaneh 107
2 *Curly Head .. 107 | 11 Purple Robe .. 102
3 *Coun. Billy .. 107 | 12 *Barashkova .. 107
4 *Beton .... 107 | 13 Catalan's Idol . 107
5 Basilica .... 112 | 14 *Volquary 107
6 *Sam Cole .... 107 | 15 *Birthday Gift . 107
7 *Sis Largo .... 109 | 16 G. Champion .. 112
8 Sweet Tidings . 107 | 17 Radiation 107
9 Aurica .... 107 | 18 Transbird 112

FOURTH RACE—Five and one-half furlongs; purse, $500; claiming; for 3-year-olds and upward.
1 *Princess Black . 101 | 4 *Justice B. 106
2 *Whizz James . 110 | 5 Jacob's Ladder . 111
3 Premeditate .. 111 | 6 *Pitkin 111

FIFTH RACE—One mile and 70 yards; purse, $600; claiming; for 3-year-olds and upward.
1 King Pin .... 115 | 5 Sambo Brown .. 109
2 *Wishing Star . 114 | 6 *Vin Noir 104
3 *Back. Never .. 101 | 7 *Blameless 109
4 *The Break .. 114

SIXTH RACE—Six furlongs; purse, $500; claiming; for 4-year-olds and upward.
1 Com. Kennedy . 109 | 4 *Nanny D. 99
2 *Jim Ormont .. 104 | 5 *Run On 104
3 Annan .... 108 | 6 Chantesuta 108

SEVENTH RACE—One mile and 70 yards; purse, $600; claiming; for 3-year-olds and upward.
1 Pot Full .... 113 | 7 Fair Billows .. 113
2 *Cesare .... 108 | 8 Howitz 113
3 *Binding Time . 103 | 9 Distinct 97
4 Bridgeport .... 113 | 10 *Reservation .. 108
5 *McLeay .... 108 | 11 *Scandal Sheet . 107
6 *Skibo .... 108 | 12 Truxton 113
Weather, clear; track, fast.

Dunne vs. Medicos.

The R. G. Dunne Service Station nine will play Army Medical Center this afternoon at 3 o'clock on the Walter Reed Hospital diamond.

Alamo Downs Entries.

(Associated Press.)
(Monday.)

FIRST RACE—Four and one-half furlongs; purse, $500; claiming; for 2-year-old maidens.
1 Blowaway .... 115 | 7 *Tom Kearney . 107
2 *Jack Chevigny . 113 | 8 *Grey Don 118
3 *Sweet Thing .. 104 | 9 *Grand View .. 107
4 *Bril Duke .... 107 | 10 Hap's Boy 112
5 Long Tome .... 112 | 11 *Gay Mabel .. 110
6 Shady Gate .. 109

SECOND RACE—Six and one-half furlongs; purse, $500; claiming; for 3-year-old maidens.
1 *Lovely Amelia . 106 | 7 Gaffstone 116
2 *Lady's Way .. 111 | 8 *Dot Dash 106
3 *Paul's Valley . 116 | 9 Vivid 111
4 Congenial .... 111 | 10 Stout Boy 116
5 Buck's Boy .. 116 | 11 *Scarletta 106
6 *Joe Sam .... 111 | 12 Manhandle 116

THIRD RACE—Six furlongs (chute); purse, $500; claiming; for 4-year-olds and upward.
1 *Mueller .... 113 | 5 *Portcodine 113
2 *My Ideal .... 108 | 6 Mak. Bubbles .. 107
3 *Lerack .... 110 | 7 *Tar Water 110
4 Iago .... 112 | 8 Mintogee 107

FOURTH RACE—Six furlongs (chute); purse, $500; claiming; for 4-year-olds and upward.
1 *Tocaya .... 107 | 7 *Donate 103
2 Barbarossa .... 112 | 8 Come Along 111
3 Zinita .... 105 | 9 Doctor Happy . 108
4 *Arbitrate .... 95 | 10 Fair Judge 108
5 Memorial Day .. 108 | 11 Ogee 112
6 Sir Hector .... 108 | 12 *Gypsie Chief .. 110

FIFTH RACE—Five and one-half furlongs; purse, $500; claiming; for 3-year-olds.
1 Play Perfect .. 110 | 5 *Campagna 100
2 Just High .... 110 | 6 *Polvo's Pride . 105
3 Jesting Queen . 105 | 7 *Rita Marie 100
4 Rose Moss 105

SIXTH RACE—One mile; purse, $600; claiming; for 3-year-olds and upward.
1 *Adrian .... 107 | 6 *J. W. Grant . 113
2 *Bengal Tiger .. 107 | 7 *St. Louis 113
3 Sweet Gal .... 99 | 8 *Chica 100
4 Bostonian Gal .. 99 | 9 *Outpost 113
5 My Filly .... 99 | 10 *Infanta 108

SEVENTH RACE—One mile; purse, $500; claiming; for 4-year-olds and upward.
1 Sakura .... 107 | 7 My Charlotte . 102
2 *Flaunt .... 107 | 8 Donau 112
3 Uncle Less .... 112 | 9 Fast Life 112
4 *Miss Hutch'n . 102 | 10 *War Dust 102
5 *Dr. Billy .... 107 | 11 Title Oak 112
6 Shasta Charm . 107 | 12 *Kavalry Jack . 107
*Apprentice allowance claimed.
Weather, clear; track, fast.

Home Run Hitters

(Associated Press.)

Yesterday.

Ruth, Yankees	2
Simmons, White Sox	1
Dykes, White Sox	1
Dickey, Yankees	1
McNair, Athletics	1
Coleman, Athletics	1
Higgins, Athletics	1
Vaughan, Pirates	1
Collins, Cardinals	1

The Leaders.

Ruth, Yankees	6
Klein, Cubs	6
Ott, Giants	6
Hartnett, Cubs	5
Medwick, Cardinals	5

League Totals.

National	82
American	68
Total	150

Wynne, of Western High, Smacks Ball At .600 Pace to Top Scholastic Batters

THE official inter-high batting averages, compiled as the schools swing past the series' half-way mark, show Frank (Huck) Wynne, Western's big catcher, setting a torrid individual pace of .600 and Western leading in team averages, despite its lowly position in the flag race, in which it reposes in next to last place.

Capt. Ci-ci De Stephen, crack Western third baseman, is pressing his teammate for single honors with a mark of .556, while Sonny Hurley, Tech third sacker; Joe Keegin, Eastern's catcher, and Joe Bovello, Roosevelt receiver, follow somewhat further in the rear, with Hurley's third-best average more than 100 points behind De Stephen's .556. Hurley is hitting at a .429 clip and Bovello at an even .400.

The team summaries throw things a trifle off-key with Roosevelt, the tail-end club, in the second rung, appearing as equally out of place as Western. Eastern, which has disposed of Western and Central, the two chief contenders for the title, trails in third position with a mark of .250. Neither Tech nor Central have exhibited particular power at the plate, Tech beating the Mount Pleasanters out for the lowest honors by 9 points.

Western leads in extra base blows with 9 to Central's 8, but Eastern has to its credit the only 2 homers clouted in the series. Central and Western lead in the base pilfering, Central with 7 and Western 6.

Hurley leads in doubles with 3, and Charlie Cuozzo, of Eastern, in triples with 2. Keegin and Joe Mills socked the homers. De Stephen, the head-first slider, sets the pace on the paths with 4 stolen bases.

TEAM AVERAGES.

Team.	G.	AB.	R.	H.	2b.	3b.	Hr.	Sb.	Rbi.	Ave.
Western	3	101	18	28	4	5	0	6	..	.277
Roosevelt	2	81	9	22	2	2	0	2	..	.260
Eastern	2	68	15	17	2	3	2	4	..	.250
Central	3	110	23	25	7	1	0	7	..	.227
Tech	2	87	11	19	4	2	0	1	..	.218

WESTERN.

Player and Team.	G.	AB.	R.	H.	2b.	3b.	Hr.	Sb.	Rbi.	Ave.
De Stephan, 3b	3	9	3	5	0	1	0	4	..	.556
Boundford, ss.	3	11	4	4	0	0	0	1	..	.364
Corcoran, 2b.	3	12	4	4	0	1	0	1	..	.333
Wynne, c.	3	10	0	6	2	0	0	0	..	.600
Wood, rf.	3	10	0	1	1	0	0	0	..	.100
Brennan, cf., 1b	3	12	1	2	1	1	0	0	..	.167
Edmonston, lf.	3	12	0	1	0	0	0	0	..	.083
Schneider, lf. 1b.	3	11	3	3	0	2	0	0	..	.273
Kinsman, p.	2	8	1	1	0	0	0	0	..	.125
Mullock, p.	3	6	2	1	0	0	0	0	..	.167
Garrett	1	0	0	0	0	0	0	0	..	.000

ROOSEVELT.

Player and Team.	G.	AB.	R.	H.	2b.	3b.	Hr.	Sb.	Rbi.	Ave.
Bovello, c.	2	10	3	4	0	0	0	0	..	.400
Coakley, lf., rf.	2	7	1	2	0	0	0	0	..	.286
Giovanetti, 2b	2	11	1	4	0	1	0	1	..	.364
Neely, 3b.	2	10	0	3	1	0	0	0	..	.300
Rhodes, ss.	2	10	0	2	0	0	0	0	..	.200
Spivok, 1b.	2	6	1	1	0	1	0	0	..	.167
Grimm, rf.	1	0	0	0	0	0	0	0	..	.000
Ahearn, cf.	2	10	1	3	0	0	0	1	..	.300
Paroni, p.	2	9	0	1	1	0	0	0	..	.111
Ey, rf.	1	7	2	2	0	0	0	0	..	.286
Lewis	1	1	0	0	0	0	0	0	..	.000

EASTERN.

Player and Team.	G.	AB.	R.	H.	2b.	3b.	Hr.	Sb.	Rbi.	Ave.
J. Mills, 3b.	2	6	3	2	0	0	1	2	..	.333
Nolan, cf.	2	8	1	3	0	0	0	0	..	.375
Keegin, c.	2	7	2	3	1	0	1	1	..	.429
Bassin, lf.	2	8	1	1	0	0	0	1	..	.125
Cuozzo, ss.	2	9	3	3	1	2	0	0	..	.333
McCarthy, 1b.	2	9	0	2	0	0	0	0	..	.222
Crisaful, rf.	2	5	1	0	0	0	0	0	..	.000
Sullivan, p.	2	7	1	2	0	1	0	0	..	.286
Mikalaski, c.	2	1	0	0	0	0	0	0	..	.000
Fitzgerald, 2b.	2	3	1	0	0	0	0	0	..	.000
C. Mills, 2b.	2	3	0	1	0	0	0	0	..	.333
Bartoo, rf.	1	0	0	0	0	0	0	0	..	.000
Boyd	1	0	1	0	0	0	0	0	..	.000
Carroll	1	1	0	0	0	0	0	0	..	.000
Barnes	1	1	1	0	0	0	0	0	..	.000

CENTRAL.

Player and Team.	G.	AB.	R.	H.	2b.	3b.	Hr.	Sb.	Rbi.	Ave.
A. Chumbris, ss.	3	12	3	2	1	0	0	3	..	.167
Gregorio, 2b.	3	14	3	4	1	0	0	2	..	.286
Bryant, cf.	3	16	3	4	1	0	0	0	..	.250
C. Chumbris, lf.	3	13	3	5	2	1	0	0	..	.385
Pistolas, rf.	3	10	3	3	0	0	0	0	..	.300
De Lisio, 1b.	3	11	3	3	1	0	0	2	..	.273
McDonough, 3b.	3	5	1	0	0	0	0	0	..	.000
Valenza, 3b.	2	3	2	0	0	0	0	0	..	.000
Dunlap, c.	3	10	2	2	1	0	0	0	..	.200
Moran, rf., 3b.	2	2	0	0	0	0	0	0	..	.000
Cowan, p.	3	8	0	1	0	0	0	0	..	.125
Smith, p.	3	5	0	1	0	0	0	0	..	.200
Rowles, p.	0	0	0	0	0	0	0	0	..	.000
Fishbein, 3b.	1	1	0	0	0	0	0	0	..	.000

TECH.

Player and Team.	G.	AB.	R.	H.	2b.	3b.	Hr.	Sb.	Rbi.	Ave.
Johnson, lf.	2	10	0	1	0	0	0	0	..	.100
Wilmuth, 2b., ss.	2	10	2	3	0	0	0	0	..	.200
Beach, rf., cf.	2	11	2	2	0	1	0	1	..	.182
Minnoux, ss.	1	4	0	0	0	0	0	0	..	.000
Skinner, rf., 1b.	2	11	0	2	0	0	0	0	..	.182
Hurley, 3b.	2	9	2	4	3	0	0	0	..	.444
McMahon, c.	2	10	1	3	1	0	0	0	..	.300
Wellens, 2b.	1	5	1	2	0	0	0	0	..	.400
Snow, 1b.	1	5	2	1	0	1	0	0	..	.200
Liggett, p.	2	4	1	0	0	0	0	0	..	.000
Riley, rf.	1	0	0	0	0	0	0	0	..	.000
Grey, p.	1	1	0	0	0	0	0	0	..	.000
Elgin, p.	1	4	0	1	0	0	0	0	..	.000
Burke, cf.	1	3	0	0	0	0	0	0	..	.000

Tech High and Bel Air School Win Track Meet Honors at College Park Field Day

Varsity Dual Captured by W. & M.

Widmyer Is Pressed to Wire by Little in Two Dashes.

Maryland Victor, 15-6, Over West Virginia at Baseball.

COLLEGE PARK, Md., May 5 (Spl.)—Tech High School, St. John's College of Annapolis, William and Mary and the University of Maryland divided principal honors in the seventeenth annual field day program held here today.

The Maroon and Gray made a runaway of the interscholastic track meet, piling up 64½ points to 18 for Eastern, its nearest competitor; St. John's virtually eliminated Maryland from the National lacrosse championship, 8 to 3; William and Mary conquered Old Liners on the track, 76 to 50, and Maryland turned back West Virginia University, 15 to 6, in baseball.

Maryland won two tennis victories, defeating William and Mary, 8 matches to 1, while the freshmen racquetehs nosed out Eastern High, 4 to 3.

In a track meet closed to county high schools of Maryland, Belair High, of Harford County, took first place, with 25 points against 9 for Hyattsville, its nearest competitor.

Maryland freshmen bowed to Gallaudet in a dual track meet, 51 to 66.

Morrissette Stars.

Morrissette, of Tech, won high individual honors in the interscholastic meet, with 11 points. Three other Tech athletes tied for second, with 8 points each.

In the county high meet, Archer, of Belair, and Valliant, of Chestertown, tied for first place, each with 8 points. Valliant won the gold watch, first place award, on a toss.

Henry Little, William and Mary track ace, topped the scorers in the dual meet with 14 points. He won the broad jump, in which he is intercollegiate champion, and placed second in the 100 and 200 yard dashes and the javelin.

Elliot Smith, leading lacrosse scorer in Maryland this season, topped the St. John's attack with three goals, running his season's total to 22. St. John's led all the way, holding a 5-to-3 advantage at half time.

Interscholastic Point Total—Tech, 64½; Eastern, 18; Harrisonburg, Va., High, 10; Baltimore City College, 6; St. James School, Hagerstown, 5; Western, 5; Irving School, Tarrytown, N. Y., 3; Annapolis High, 1; Washington Lee (Va.) High, 1; Handley High, Winchester, Va., 1; Rossevelt, 1; Allegany, 1; Central ½.

County High School Point Total—Bel Air, 25; Hyattsville, 9; Chestertown, 8; Annapolis, 7; Hagerstown, 6; Cordova, 5; Catonsville, 5; Takoma-Silver Spring, 5; Margaret Brent, 5; Pocomoke, 3; Allegany, 1; Bethesda-Chevy Chase, 1; Thurmont, 1.

County Meet.

100-yard dash—Won by Koeneman (Cordova); second, Valiant (Chestertown); third, Lewis (Annapolis). Time, 10.6s.

440-yard dash—Won by Archer (Bel Air); second, Evans (Hyattsville); third, Daneker (Bel Air). Time, 53.6s.

880-yard run—Won by Cronin (Bel Air); second, Murray (Hagerstown); third, Hopkins (Bel Air). Time, 2:06.6. (New record, old record held by Renberg, Middletown High, 2:08, made in 1926.)

220-yard dash—Won by Valiant (Chestertown; second, Baldwin (Hyattsville); third, Riffle (Thurmont). Time, 23.4s.

Broad jump—Won by Vandervoort (Takoma-Silver Spring); second, Archer (Bel Air); third, tie between Nigers and Lewis (Annapolis). Distance, 20 ft. 7¾ in.

Half-mile relay—Won by Bel Air; second, Catonsville; third, Hyattsville. Time, 1:34.8.

High jump—Won by Lewis (Annapolis); second, De Mar (Pocomoke); third, Curry (Allegheny). Height, 5 ft. 8 in.

12-pound shot put—Won by Deckierman (Margaret Brent High); second, Cook (Hagerstown); third, Fulks (Bethesda-Chevy Chase). Distance, 41 ft. 1¾ in.

Team totals—Bel Air, 25; Hyattsville, 9; Chestertown, 8; Annapolis, 7; Hagerstown, 6; Cordova, 5; Margaret Brent, 5; Catonsville, 5; Takoma-Silver Spring, 5; Pocomoke, 3; Allegheny, 1; Bethesda-Chevy Chase, 1; Thurmont, 1.

100-yard dash—Won by Pearson (Tech); second, Bogan (Tech); third, Chapman (St. James). Time, 10.2s.

120-yard high hurdles—Won by Smith (Tech); second, Scott (Tech); third, Lightfoot (Eastern). Time, 17s.

1-mile run—Won by Lank (Tech); second, Harris (Baltimore City College); third, Bennett (Annapolis). Time, 4:48.2.

440-yard dash—Won by Hayden (Tech); second, Gebelein (Baltimore City College); third, Green (Tech). Time, 51.6s.

220-yard dash—Won by Bogan (Tech); second, Pearson (Tech); third, Chapman (St. James). Time, 22.4s.

220-yard low hurdles—Won by Copper (Eastern); second, Hughes (Tech); third, Hurley (Tech). Time, 26.8s.

880-yard run—Won by Roller (Harrisonburg); second, Davis (Tech); third, Lake (Handley). Time, 1:59.8. (New record.)

Discus throw—Won by McLean (Tech); second, Pickett (Tech); third, Morrissette (Tech). Distance, 112 ft. 3½ in.

Javelin throw—Won by Morissette (Tech); second, Mills (Eastern); third, Sweitzer (Eastern). Distance, 155 ft. 2 in.

High jump—Won by Miller (Eastern); second, Sweitzer (Eastern); third, Chipman (Roosevelt). Height, 6 ft. 1.6 in. (New record.)

Shot put—Won by Morrissette (Tech); second, Ripperger (Irving School (N. Y.); third, Strickler (W.-L. High). Distance, 4? ft.

Pole vault—Won by Webster (Harrisonburg); second, Smith (Tech); third, Curry (Allegheny). Height, 11 ft. 1 in. (New record.)

Broad jump—Won by De Stephen (Western); second, Chapman (St. James); third, tie between Morris (Central), and Kluge (Tech). Distance, 21 ft.

Interscholastic Meet.

Team totals—Tech, 64½; Eastern, 18; Harrisonburg High, 10; Baltimore City College, 6; Western, 5; St. James School, 5; Irving School, 3; Annapolis, 1; Washington-Lee, 1; Handley High, 1; Roosevelt, 1; Allegheny, 1; Central, ½.

Maryland—William and Mary.

100-yard dash—Won by Widmyer (Md.); second, Little (W.-M.); third, Quinn (Md.). Time, 9.8 seconds.

220-yard dash—Won by Widmyer (Md.); second, Little (W.-M.); third, Quinn (Md.). Time, 21.8 seconds.

120-yard high hurdles—Won by Slye (Md.); second, Smeltzer (W.-M.); third, Boucher (Md.). Time, 16.2 seconds.

220-yard low hurdles—Won by Slye (Md.); second, Smeltzer (W.-M.); third, Hart (W.-M.). Time, 24.6 seconds. (New university record.)

440-yard dash—Won by Evans (Md.); second, Archer (Md.); third, Cifelli (W.-M.). Time, 50.2 seconds.

880-yard dash—Won by Bullard (W.-M.); second, Frank (Md.); third, Sonen (Md.). Time, 1:59.

One-mile run—Won by Bullard (W.-M.); second, Ashton (Md.); third, Cronin (Md.). Time, 4:35.6.

Two-mile run—Won by Plummer (W.-M.); second, Devendorf (Md.); third, Ashton (Md.). Time, 10:06.8.

Javelin throw—Won by Bralley (W.-M.); second, Little (W.-M.); third, Herbstch (Md.). Distance, 119 feet 11 inches.

Discus throw—Won by Sorenson (W.-M.); second, Murray (W.-M.); third, Coulehan (Md.). Distance, 119 feet 6½ inches.

Shot-put—Won by Quirk (W.-M.); second, Murray (W.-M.); third, Coulehan (Md.). Distance, 41 feet 5¼ inches.

High jump—Won by Bacon (W.-M.); second, tie between Boucher (Md.) and Upson (W.-M.) Height, 6 feet.

Broad jump—Won by Little (W.-M.); second, Upson (W.-M.); third, Slye (Md.). Distance, 23 feet 2 inches.

Pole vault—Won by Flickenger (W.-M.); second, Lanbauer (W.-M.); third, Cronin (Md.). Height, 12 feet 3½ inches.

Maryland Freshmen—Gallaudet Meet.

100-yard dash—Won by Ryan (Freshmen); second, Layne (G.); third, Oliver (Freshmen). Time, 10.2 seconds.

220-yard dash—Won by Ryan (Freshmen); second, Oliver (Freshmen); third, Lane (G.). Time, 22.8 seconds.

120-yard high hurdles—Won by Leicht (G.); second, Ladner (G.); third, Bernd (Freshmen). Time, 17.4 seconds.

220-yard low hurdles—Won by Leicht (G.); second, Ladner (G.); third, Hickey (Freshmen). Time, 26.4 seconds.

440-yard dash—Won by Travis (G.); second, Morgain (Freshmen); third, Joseofski (G.). Time, 53.6 seconds.

880-yard run—Won by Headley (Freshmen); second, Travis (G.); third, Burnett (G.). Time, 1:59.8.

One-mile run—Won by Burnett (G.); second, Joseofski (G.); third, Orcutt (Freshmen). Time, 4:42.4.

Javelin throw—Won by Guckeyson (Freshmen); second, Roussos (Freshmen); third, Stanfill (G.). Distance, 167 feet 3½ inches.

Discus throw—Won by Guckeyson (Freshmen); second, Delp (G.); third, Johnson (Freshmen). Distance, 131 feet 6 inches. (New university record).

Shot-put—Won by Guckeyson (Freshmen); second, Delp (G.); third, Miller (G.). Distance, 40 feet 5½ inches.

High jump—Won by Ladner (G.); second, Travis (G.); third, Oliver (Freshmen). Height, 5 feet 6⅝ inches.

Broad jump—Won by Travis (G.); second, Akin (G.); third, Graves (Freshmen). Distance, 19 feet 1½ inches.

Pole vault—Won by Drake (Freshmen); second, Akin (G.); third, Ladner (G.). Height, 11 feet 2 inches.

Old Liners Win at Nets.

University of Maryland varsity and freshmen tennis teams were victorious yesterday over William and Mary College and Eastern High racketers in matches on the College Park courts.

The Old Liners humbled the Indians, 8 to 1, sweeping the six strings of singles and taking two of the three doubles encounters. Eastern bowed to the Maryland yearlings in a hard-fought 4-to-3 struggle, the Terrapins winning three of the five singles contests and splitting the doubles.

Summaries:

Freshmen.

Singles—Contreres (Eastern), defeated Land, 5—7, 6—4, 6—0; Krulevitz (Maryland Freshmen), defeated Koontz, 6—1, 6—0; Brockman (Maryland Freshmen), defeated Yarnell, 6—1, 6—3; Burns (Eastern), defeated Berman, 4—6, 6—3, 6—3; Barber (Maryland Freshmen), defeated Lichliter, 6—4, 6—2.

Doubles—Land and Brockman (Maryland Freshmen), defeated Contreres and Burns, 6—4, 6—2; Koontz and Yarnell (Eastern), defeated Gibbs and Maher, 6—2, 0—6, 6—3.

Varsity.

Singles—Zirkle, Maryland, defeated Kerner, 6—1, 6—4; Wilson, Maryland, defeated Schmidel, 6—0, 6—3; Rintoul, Maryland, defeated Owen, 3—6, 8—6, 6—1; Ruppert, Maryland, defeated Fink, 6—1, 6—2; Dulin, Maryland, defeated McLeod, 6—1, 6—2; Reed, Maryland, defeated Trinkle, 5—7, 7—5, 6—3.

Doubles—Ruppert and Wilson, Maryland, defeated Kerner and Schmidel, 6—3, 1—6, 6—3; Brown and Fox, Maryland, defeated Fink and Owen, 6—3, 6—3; Ratcliffe and McLeod, W. and M., defeated Hubbard and Edmonston, 6—3, 4—6, 6—3.

West. Va. Nine Routed.

Pounding three West Virginia University hurlers for 19 bingles for a total of 27 bases, University of Maryland diamonders overwhelmed the Mountaineers, 15 to 6, yesterday afternoon in one of the feature attractions of the Old Liner's field day program at College Park.

Maryland hopped on Shaffer, starting West Virginia hurler, for five runs in the second inning, and four more tallies in the third, to take a commanding lead of 9-1.

Maryland	AB	H	O	A	West Va.	AB	H	O	A
Wolfe,2b	6	2	3	1	Lang,2b	5	1	4	5
Medler,lf	6	3	1	0	Mascioli,cf	5	3	2	0
Buscher,cf	6	2	2	0	Cu'gham,lf	2	0	1	0
Love,c	5	2	7	0	Margules,lf	3	2	1	1
Nelson,ss	2	1	2	0	Stewart,ss	4	3	3	4
Karow,ss	3	0	0	2	W.J'son,1b	5	1	8	0
McAboy,3b	5	4	1	7	Covey,rf	4	1	0	0
Chase,1b	5	4	11	2	Joh'ston,c	4	1	4	1
Benner,rf	3	0	0	0	Sowers,3b	1	0	0	0
Ch'bris,rf	0	0	0	0	Chitt'im,3b	3	0	0	1
Willis,p	2	0	0	2	Shaffer,p	1	0	1	0
Physioc,p	2	1	0	0	J.J'ckson,p	1	0	0	1
					Vogel,p	1	0	0	0
Totals	45	19	27	14	Totals	39	12	24	13

West Virginia ..... 1 0 0 1 3 0 0 0 1—6
Maryland ..... 0 5 4 0 0 1 2 3 x—15

Runs—Wolfe, Medler, Love (2), Nelson, McAboy (3), Chase (3), Benner, Chambris, Willis, Physioc, Lang, Mascioli (2), Margules, Stewart, Vogel. Errors—McAboy (2), Mascioli (2), Sowers (2), Chittem (2). Three-base hits—Love, Chase. Two-base hits—Buscher (2), Love, McAboy, Stewart, Covey. Stolen bases—Medler, Love, Physioc. Double plays—Willis to Chase, McAboy to Chase to Nelson. Left on bases—Maryland, 9; West Virginia, 8. First base on balls—Off Willis, 1; off Jackson, 2; off Vogel, 1. Struck out—By Willis, 1; by Physioc, 6; by Shaffer, 2; by Vogel, 1. Hits—Off Willis, 8 in 4 1-3 innings; off Physioc, 4 in 4 2-3 innings; off Shaffer, 10 in 4 innings; off Jackson, 8 in 3 innings (none out in eighth); off Vogel, 1 in 1 inning. Passed ball—Johnston. Winning pitcher—Physioc. Losing pitcher—Shaffer. Umpires—Sipple and Brockman.

St. John's Wins Lacrosse

St. John's College, of Annapolis, stepped back into National intercollegiate lacrosse limelight by humbling the strong University of Maryland ten, 8 to 3, yesterday afternoon in the closing attraction of the annual Field Day program at College Park.

The Johnnies and Old Liners entered the contest on even terms, each having three victories over collegiate rivals, and a defeat at the hands of the powerful Mount Washington Club, of Baltimore.

Before the battle was ten minutes old, St. John's had established a definite superiority and were leading, 3 to 0. The Maryland offense was slow and made to order for the giant defense players of the Crabtown team. Meanwhile, the Johnnies were cutting the Old Line defense wall to shreds with a well-timed, clicking volley of shots.

St. John's (8).	Position.	Maryland (3).
Kesmodel	Goal	Pfau
Lamond	Point	Silber
Cassassa	C. P.	Hart
Boucher	F. D.	Rombro
Donohue	S. D.	Snyder
MacCartee	Center	Sothoron
Lamotte	S. A.	Burns
Nopper	F. A.	Thomas
Scheffenacker	O. H.	J. Christhilf
Smith	I. H.	Vincent

St. John's ..... 3 2 3 0—8
Maryland ..... 0 3 0 0—3

Goals—(St. John's), Smith (3), Nopper (2), MacCartee, Cassassa, Scheffenacker; (Maryland) J. Christhilf (2), Snyder. Substitutions—(St. John's), Hayes for MacCartee, Sutton for Scheffenacker, Crane for Lamotte, Cory for Sutton; Maryland), Ennis for Hart, Rabbitt for Burns, B. Buscher for Rabbitt, Brill for Thomas, Schaaf for B. Buscher. Referee—Fenimore Baker (Swarthmore). Judge of play—Caspar Wylie (Mount Washington). Goal umpires—Larry Baldwin (Pennsylvania) and Charlie Berndt (Johns Hopkins). Time of quarters—15 minutes.

Schoolboy and College Trackmen Vie at Maryland U. Carnival

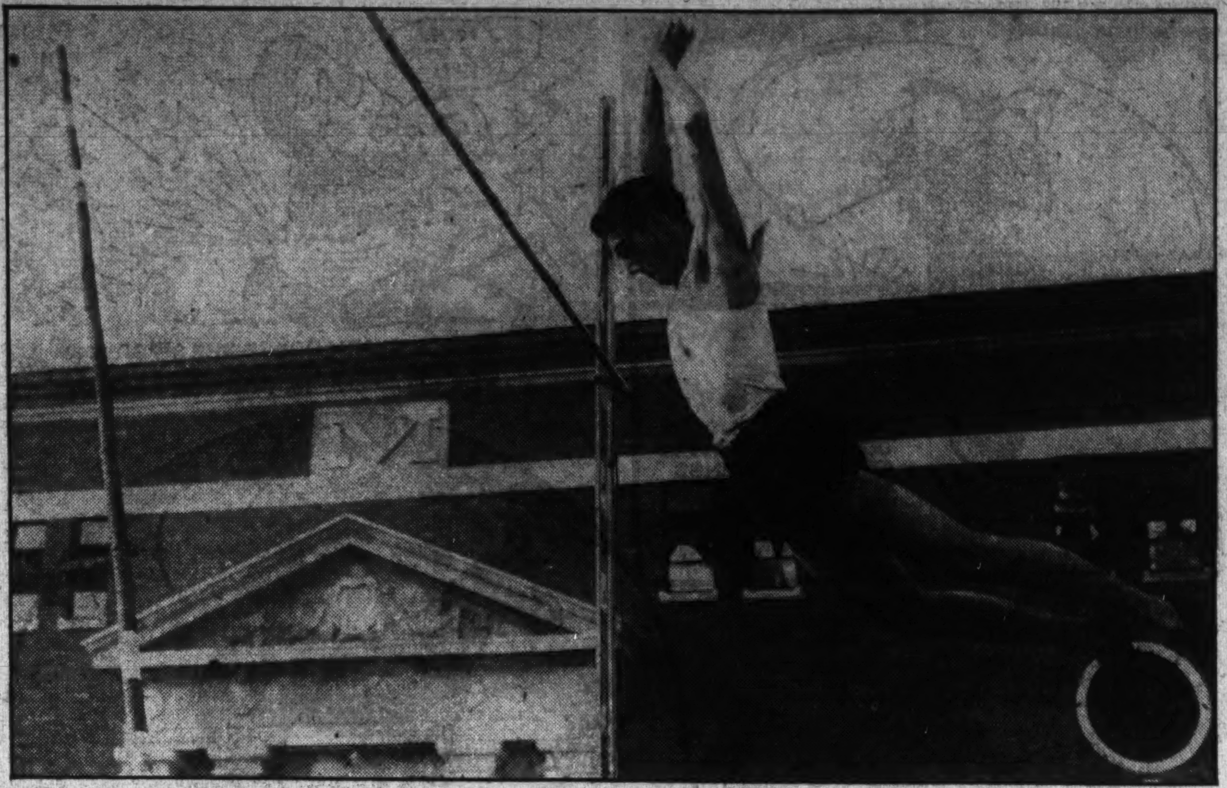

Post Staff Photo.

Webster, of Harrisonburg (Va.) High School, wins the scholastic pole vault with a leap of 11 feet 1 inch, bettering by an inch the record for the annual Maryland meet.

Valiant, of Chestertown (Md.) High School, wins the 220-yard dash in the county school meet with a spectacular leap to the finish, beating Baldwin (left), of Hyattsville, and Riffle (right), of Thurmont.

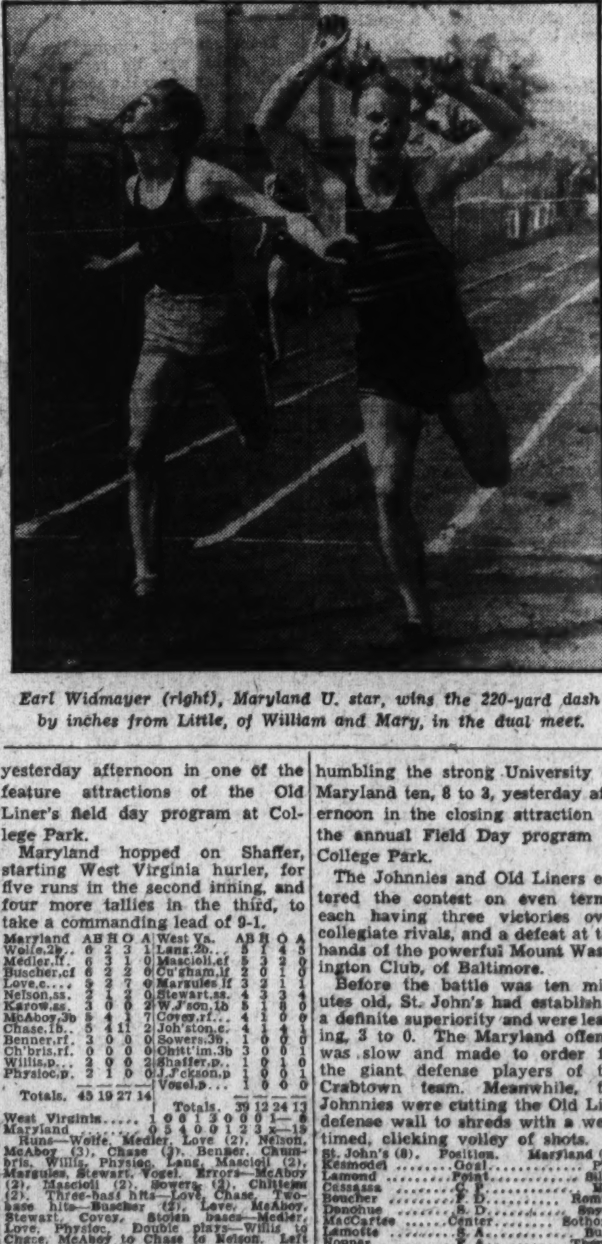

Earl Widmayer (right), Maryland U. star, wins the 220-yard dash by inches from Little, of William and Mary, in the dual meet.

Dixie Big Four Track Honors To Virginia

Everett Breaks One Mark, Ties Another; V. M. I. Team Second.

BLACKSBURG, Va., May 5 (AP).—Virginia's Cavaliers, led by Grover Everett, one of Dixie's fastest hurdlers, romped to their sixth consecutive "Big Four" track championship in Miles Stadium at Virginia Tech today in a meet that set three new tournament records and tied as many more. The score: Virginia, 56 1-6; V. M. I., 39; V. P. I., 37 1-6, and Washington and Lee, 31 2-3.

Washington and Lee's freshmen saved the day for the Generals, however, by taking first honors with 44 points in a closely contested quadrangular duel. Virginia's freshmen, five times winner, took their first "Big Four" defeat to finish second with 38½ points. V. M. I. was third with 38 and V. P. I.'s Rats trailed with 32½.

100-yard dash—Tayloe, V. M. I., first; Pritchard, V. P. I., and Hibbert, V. P. I., tied for second; Dodson, Virginia, fourth. Time, 9.9 seconds.

220-yard dash—Tayloe, V. M. I., first; Hibbert, V. P., second; Pritchard, V. P. I., third; Dodson, Virginia, fourth. Time, 22 seconds.

440-yard run—Wellford, V. M. I., first; Moore, Virginia, second; Rutschow, V. M. I., third; McGregory, Washington and Lee, fourth. Time, 49.5 seconds.

660-yard run—Wellford, V. M. I., first; St. John, Virginia, and Cary, Virginia, tied for second; Mothershead, V. P. I., fourth. Time, 1:58.7.

Mile run—Mothershead, V. P. I., first; Dunaj, Washington and Lee, second; Turner, V. M. I., third; St. John, Virginia, fourth. Time, 4:29.2.

Two-mile run—Dunaj, Washington and Lee, first; Burruss, V. M. I., second; Kline, V. P. I., third; Bell, V. P. I., fourth. Time, 10:08.1.

110-yard high hurdles—Everett, Virginia, first; Holberton, V. P. I., second; Hodges, Washington and Lee, third; Smith, Virginia, fourth. Time, 15.1 seconds.

200-yard low hurdles—Everett, Virginia, first; Schuhle, Washington and Lee, second; Smith, V. M. I., third.

220-yard low hurdles—Everette, Virginia, first; Schuhle, Washington and Lee, second; Smith, V. M. I., third; Lyne, V. P. I., fourth. Time, 24.5 seconds.

Shot put—Coles, Virginia, first; Johnson, Virginia, second; Ryland, V. M. I., third; Dyer, Washington and Lee, fourth. Distance, 46 feet 8 inches.

Discus—Hanley, Washington and Lee, first; Stipe, Virginia, second; Dyer, Washington and Lee, third; Call, Virginia, fourth. Distance, 123 feet 3½ inches.

Javelin—Stipe, Virginia, first; Ryland, V. M. I., second; Hodges, Washington and Lee, third; Robertson, Washington and Lee, fourth. Distance, 180 feet 8 inches.

High jump—Wilkin, Virginia and Kerns, V. P. I., tied for first; Rollins, V. P. I., third; Tucker, Virginia, fourth. Height, 5 feet 10½ inches.

Pole vault—Hartman, V. P. I., Pasto, V. P. I., Armstrong, Virginia; Call, Virginia; Clements, Washington and Lee, and Corbett, Washington and Lee, all tied for first. Height, 11 feet 6 inches.

Broad jump—Everett, Virginia, first; Dodson, Virginia, second; Kerns, V. P. I., third; Wollins, V. P. I., fourth. Distance, 21 feet 4 inches.

Mile relay—Won by V. M. I. (Milton, Sledge, Ackerly, Rutschow); Washington and Lee, second; V. P. I., third. Time, 3:26.6.

Build-up Hopes At Stake Here Thursday

McMillan Meets Kampfer for Bigger Mat Chance at Auditorium.

TWO imposing build-ups will be hanging in the balance at the Washington Auditorium Thursday night when Jim McMillan goes to the mat against Hans Kampfer, the German power-house.

Still red-hot over a change in plans which cost him a showdown with Jim Browning last week when Hans Steinke was awarded the bout, McMillan will be out to prove conclusively that he is deserving of a title chance.

Undefeated in starts here to date, Kampfer looms as a major barrier in McMillan's way. Recent conqueror of Steinke and the same McMillan he rassles Thursday, the titanic Teuton himself is entertaining ambitions anent the cornering of a championship match locally.

McMillan Can Use Tackle.

That McMillan will be better fortified for this bout than was the case in his losing performance to Kampfer is a certainty, the disbarment of his flying tackle in that Philadelphia stand crippling the ex-Illinois football captain throughout. Inasmuch as McMillan considers this football weapon 90 per cent attack, it readily can be seen just how severely he was handicapped.

In semifinal competition, Rough Rudy Dusek, hero of two fine stands against Browning his last two times out here, launches a brand new build-up against popular Ernie Zeller. Confident that he can qualify for some major open-air shots during the approaching open-air season, Rudy will be out to win in the shortest possible order.

In 30-minute time limits Tom (Chief White Feather) Marvin ties up with Andy Rascher, Harry Fields bruises with Frank Brunowicz and Marshall Blackstock mixes with Henry Graber.

G. W. U. Vanquishes Wake Forest, 7 to 2

George Washington University's baseballers rung up their seventh straight victory yesterday, a 7-2 triumph over Wake Forest. The prodigous clouting of the Colonials, which amounted to 13 hits, including home runs by Don Bombs and Everett Russell, each time with men on the pathways, featured the game.

Archie Scrivener, little G. W. southpaw, held the Southerners at bay throughout, granting only five hits and fanning 11. Wake Forest called on three moundmen, none of whom satisfactorily stemmed the home team's attack.

Occoquan High Hurlers In Two No-Hit Games

After disposing of Clifton, Fredericksburg and Manassas, the Occoquan High team finished last week by defeating Haymarket and Nokesville in their county championship games. At Haymarket, Shepard and McInteer shut out the home team without a hit or run, nor any one reaching first base. The pitching was divided on account of cold and the coach did not wish to pitch the youngsters too long.

At Quantico, Occoquan shut out Nokesville without hit or run, only one man reaching base and he was picked off stealing in the first inning. Shepard twirled this game and fanned 14 men. The twirling of Cooper for Nokesville was good also, he only allowing three hits, but was overshadowed by the home twirler.

Hillcrest to Clash With St. Rita Nine

Alexandria, May 5 (Spl.).—Saint Rita's A. C. will meet the Hillcrest nine of Washington, on the Hunton field here tomorrow at 3 p. m. Bill Butler or Johnny Beall will get the mound assignment with Bootsie Redmond receiving. For the visitors Walter Dawis and Jack Davis will form the battery.

Other attractions will bring together the following clubs: The Gazette all stars and the Franconia Blue Birds, Franconia; Fort Hunt Rangers and Virginia White Sox, Baileys Cross Roads; Bill Hammond's Mount Vernon Independents and the Georgetown A. C., Ingleside, and the Happy Valley and Newington nines, Robinson's stadium.

Saunders Hurls No-Hit Game as Virginia Bows

Lexington, Va., May 5 (AP).—Pitching air-tight ball, Saunders, Virginia Tech twirler, held Virginia Military Institute to no hits and one run here this afternoon as Tech defeated the Cadets, 8 to 1.

Opening their batting attack in the fourth, the Techmen forced O'Brien to yield the mound to Smith, who was likewise unsuccessful in checking them. Twelve hits was the harvest of the visitors.

The Lexington men, baffled by the opposing moundsman, were unable to add to their lone run, brought in by Bair in the second.

Post Carriers Defeat Times Nine 12 to 11

Alexandria, May 5 (Spl.).—The Washington Post carriers defeated the Times Herald carriers here today, 12 to 11, in 10 innings. Jimmy Lyons, the winners' star pitcher, won his own game with a lusty drive to center in the tenth with the sacks jammed. Hitting honors went to Thompson, Batchelor and Lyons of The Post carriers with a pair of safeties apiece and Dick Robinson of the Times Herald boys, who socked a homer and a triple in four attempts.

Pete Bressler, third sacker, was the fielding star of the day, accepting 12 chances without a bobble.

Around the Ring . . .

By Bill McCormick.

To the Boxing Commissioners, District of Columbia.

Gentlemen: Well, here I am again. With the second installment of the "Catechism for Novitiate Boxing Commissioners," or How to Be Happy Though on the Spot."

Talking to one of your number, Mr. Freddy Buchholz, while imbibing onion soup and sidecars in equal quantities up at his Occidental Restaurant the other night, I learned to my great alarm that he seems to favor the restriction of promoting in two very important respects. Unless my judgment was very badly befogged by either the onion soup or the sidecars, I gather that Mr. Buchholz favors allowing only local talent to promote and that he does not believe more than two shows a week should be sanctioned. These restrictions Mr. Buchholz advocates on the grounds that boxing will otherwise become overcrowded and promoters will lose a lot of money.

Of course I realize just how greatly our rugged individualism has been affected by NRA, CWA, TVA and the like, but it seems to me that restrictions such as Mr. Buchholz hints at carry paternalism a bit too far. After all, you gentlemen would be taking a big responsibility upon yourselves in attempting to select the men you thought capable of running the two shows to be authorized every week. Suppose, for instance, you granted permission to run the one big show to a certain promoter and accidentally gave one of his stooges (the boxing racket is full of stooges) a strangle hold on the smaller enterprise. Would you not be fostering a virtual monopoly?

Attitude on Liquor.

When liquor was legalized here, the Liquor Control Board did not adopt the attitude of a chiding mother toward a 2-year-old clambering up to the jam shelf. They did not say, "Now, looka here, if we let too many in this racket, everyone'll lose money—so, we'll license only ten joints to sell firewater in the District." Not a bit of it. They let practically every one who could scrape up the requisite license fees take a crack at dispensing hooch—and the devil take the hindmost.

That's what you guys should do. Protect your customers by not sanctioning set-up or tank bouts. Protect your fighters by having promoters bonded for the amount of guranateed purses—then let the embryonic promoters lay it on the line and gamble. If some of the boys from New York or Philadelphia or Baltimore want to take a fling, their money's as good as the next fellow's and it will be a great satisfaction to the people of Washington to know that "wise guys" from those places are dropping a few bucks here, instead of our dropping it in their bailiwicks.

Incidentally, while Congress has given you possibly the widest powers ever granted any boxing commission, did it ever occur to you that you might not be allowed to wield the big stick without restraint? After a close examination of the law, I am convinced that should the good old reform element wish to question the legality of professional boxing here, they would stand a good chance of having pro punching declared null and void. The District Penal Code specifically prohibits the payment of purses to fighters, the charging of admissions, &c., and there is nothing in the recently enacted legislation to repeal those restrictions. Just a few missteps, and you can depend upon the good reform element to leap through the loopholes with a vengeance.

Clark Griffith, with his control of the most desirable outdoor site, also is going to have a helluva lot to say about the future of beak-busting around town. In fact, his position is so important I think I'll write him a letter about it.

Yours in sports,
YE OLDE RINGWORME.

Mr. Clark Griffith,
Griffith Stadium.

My dear Mr. Griffith: Thank you very much for the season pass to your ball yard, which you sent me this year. Some day, if I get up early enough, I'll try to get around to using it.

Of course, I didn't write you just to thank you for the pass. No sports writer is that polite. What I really want to do is call your attention to your position with regard to legalized boxing.

As owner and grand mogul of practically the only worth-while outdoor site in Washington, it seems to me you will have more to say about the future of legal larruping than even the boxing commissioners. The commissioners can propose, but you will dispose. Dispose of the boxing rites at your baseball pasture. As Griff Stadium goes, so will go boxing.

Can Pack Stadium.

It seems to me that by hiring some smart matchmaker for a percentage, say 10 per cent of the gross, you can put in some cards that will pack your stadium. I think a Griffith-promoted Natie Brown-King Levinsky, Walter Neusel or Steve Hamas match at $2 tops would draw no less than 20,000 cash customers. Which would mean that your matchmaker would make himself some $2,500 and you'd come out with $9,000 or $10,000 profit on the one show. I don't think a smart matchmaker would have any trouble signing up the big boys on a reasonable percentage with your name as promoter in back of him. Billy McCarney tells me Natie Brown will fight any of the three outstanding National ring figures mentioned for peanuts or carfare.

You can limit your matchmaker's expenditures for a card and if you don't like a bout he proposes you need only say "Look here, mug" (you will quickly learn that everyone in the fight racket is either a mug or a pug). "Look here, mug, that's a lousy bout—out she goes."

Only $600 Cut.

On the other hand suppose you let some small-time promoter have the stadium for 15 or 20 per cent of the gross. He'll give some $200 pug 25 per cent and another $200 palooka 25 per cent—and draw not more than 3,500 or 4,000 victims through the turnstiles. In that case you'll be lucky to pull down $600 as your cut. Not only that, 3,500 or 4,000 customers will look kinda lost in your big stadium and absence of a crowd always discourages future attendance.

Think it over, Mr. Griffith. We're pretty sure you'll do the smart thing. Not for nothing are you known as the Old Fox. The only reason I am taking the time to steer you right on this boxing business is because you've been so nice to me when I was trying to get feature stories on your ball players and I feel I owe you something for the baseball pass. Yours in Sport,

YE OLDE RINGWORME.

Covelli Ready For Gomer Struggle

Brooklyn Whiz-Bang Meets Beak Buster Tuesday at Portner's.

FRANKIE COVELLI, the Brooklyn Whiz-Bang, who set local ring addicts practically agog in his debut here last January by thumping the Syrian Sizzler, Pete Sarron, lopsided, reaches out for bigger, if not better, opposition in the person of Charley Gomer, a legitimate lightweight, in a ten-rounder at Portner's Tuesday.

Gomer is the rejuvenated beak buster who came to life suddenly after several years of mediocre fisticuffing to knock out Joey Zoda in Baltimore and followed the upset by another over the highly touted Patsy Wallace, whom he stowed away in four rounds at Portner's. Since his last appearance in the local punchbowl, the Baltimore lightweight was held to a draw by one George Gibbs in a bit of punch-swapping in Atlantic City.

Spanked in New York.

Hot on the heels of his win over Sarron, Covelli bounced into New York for a bout with N. B. A. Champion Freddie Miller, but bounced out again after the southpaw titleholder administered him a ten-round spanking. In February, Covelli dropped a six-rounder to Jimmy Defoe at the Ridgewood Grove Club in his native Brooklyn and he returned here last month to gallop into a decision over Charley Von Reedon.

Covelli arrived yesterday and went through a strenous workout at the Terminal gynasium. Gomer will complete his training in Baltimore, arriving here Tuesday. For this fight, the Baltimore lightweight has agreed to make 132 pounds.

Dominick Nicco, Covelli's pleasing little stablemate, will meet rough, tough, crowd-pleasing little LeRoy Dougan in an eight-round semifinal. Nicco dropped a close decision to Pete Galiano in his debut here, and Galiano was forced to bow out of the picture last week against Dougan because of a bad cut sustained over his left eye.

Saab to Meet Manley.

Porky Saab, Jimmy Erwin's latest importation, is scheduled to cross gloves with Roy Manley, local southpaw welter, in another eight. Saab, a Syrian, as is Erwin's prize protege, Pete Sarron, has been campaigning with success throughout Florida.

Dallas Palmer is scheduled for four rounds against Charley Vaughn in a four-round opener.

Bridgewater College Routs Medicos, 11-4

Harrisonburg, Va., May 5 (Spl.).—Bridgewater College closed its baseball season today with a 11-4 victory over the Medical College of Virginia.

Capt. John Deer, of Monroville, Md., closed his athletic career at Bridgewater in a blaze of glory by clouting out a home run, triple and single. Bing Miller, of Johnstown, Pa., also closed his career, hurling the Eagles to victory and collecting three hits.

Navy Plebe Netmen Bow to Episcopal, 5-4

Annapolis, Md., May 5 (Spl.).—The Navy Plebes suffered a reverse on the tennis courts today, succumbing to the racqueters of Episcopal High School, of Alexandria, Va., 5 to 4. The visitors put the match away by stronger play in the singles, winning four of the six strings, as the young tars annexed two of the three doubles matches.

Singles—Lay, Episcopal, defeated Grantham, 6—1, 6—0; Okie, Episcopal, defeated Moore, 6—3, 11—9; Christian, Episcopal, defeated Shamer, 6—4, 6—1; Gerken, Navy, defeated Campbell, 6—2, 6—3; Carr, Navy, defeated Orrick, 6—8, 6—3, 6—4; Garnett, Episcopal, defeated Sanderson, 0—6, 6—3, 6—4.

Doubles—Lay and Christian, Episcopal, defeated Moore and Grantham, 6—1, 5—7, 6—2; Shamer and Gerken, Navy, defeated Okie and Campbell, 6—3, 6—4; Carr and Steele, Navy, defeated Garnett and Orrick, 7—5, 6—3.

Roanoke Evens Series Against Emory-Henry

Salem, Va., May 5 (AP).—Roanoke College evened its two-game series with Emory and Henry here this afternoon by an 8-7 win, Quisito's double scoring the winning run in the eighth. The Wasps won the first game of the series by the same count Friday.

To Pete Brewbaker, Roanoke pitcher, went a large portion of the credit for the victory.

Jefferson High Wins.

Jefferson High, of Falls Church, bunched hits to advantage to defeat Oakton High, 9 to 2, at Falls Church. W. Earman took the hitting honors for the winners with three out of five, while Moreland had three out of four for Oakton. Williams, Jefferson pitcher, fanned 13 Oaks.

Plebe Lacrossers Win.

Annapolis, Md., May 5 (Spl.).—The Navy Plebes played rings around Severn Prep School, of Severn, Anne Arundel County, at lacrosse today, winning by a score of 10 to 2.

Louie Meyer Builds Own Car in Hope of Scoring Third Indianapolis Victory

Post Trophy Won by Mrs. Mackenzie

Defeats Mrs. Knox 5 and 4 for Championship at Chevy Chase.

Mrs. Platt Is Consolation Winner; Conquers Mrs. Belle.

MRS. ROLAND MACKENZIE, petite young Congressional Country Club golfer, won The Washington Post match play with handicap golf tournament yesterday at Chevy Chase.

Maintaining the same steady pace that enabled her to lead a field of 115 women in the qualifying round Monday and that characterized her play in four matches leading up to the finals, Mrs. Mackenzie defeated Mrs. McCook Knox, of the host club, 5 and 4, to succeed Miss Elizabeth Houghton as champion.

In defeating Mrs. Knox, one of the better known players at Chevy Chase, Mrs. Mackenzie triumphed by her largest margin. A 91-13—78 gave her low gross and low net honors in the qualifying round, but she was ineligible to receive additional prizes yesterday because of her victory in the finals. During the week's matches, Mrs. Mackenzie conceded Mrs. J. J. McCarthy, of Congressional, 4 strokes, and won, 3 and 1. Next she won from Mrs. George Parker, of Kenwood, 3 and 2, spotting her 2 strokes. She defeated Mrs. E. A. Dedicke, 4 and 2, both having 13 handicaps, and in the semifinals Friday Mrs. Mackenzie, giving Mrs. M. E. Irwin, of Beaver Dam, 1 stroke, had to travel 34 holes before winning, 3 and 2.

Both Have 13 Handicaps.

Both Mrs. Mackenzie and Mrs. Knox had 13 handicaps. Typical of her past battles, the former Californian and wife of the Congressional pro, got off to a flying start by winning the first hole with a 5, to Mrs. Knox's 6. Mrs. Mackenzie took the third to go 2-up, the short fourth with a 4 to become 3 up, and the next hole to enlarge her lead to 4 up. After the sixth was halved in sixes, Mrs. Mackenzie played three nice shots to the seventh green for her 5 and a win. Mrs. Knox captured the eighth and they halved the 195-yard ninth in 4's.

Four up at the turn, Mrs. Mackenzie reached the green with her iron on the short tenth, and was down in two putts for her par 3, while Mrs. Knox took a 4. Perhaps the most interesting hole of the round was the 394-yard eleventh. Here Mrs. Knox was 10 yards off the green in 4, and chipped in for her 5. Mrs. Mackenzie was 15 feet from the pin putting for her 5, and remarked:

"This one's going to be good, too." And she stroked the ball smoothly into the cup for her half.

Holes Halved in Fives.

The Chevy Chase star scored a 5 on the twelfth to win back a hole, but Mrs. Mackenzie boomed out a nice shot on the short thirteenth to take a 4 to Mrs. Knox's 5. The match ended on the fourteenth, a 334-yarder, one of the most beautiful holes at the course. They halved this hole in 5's.

Mrs. Mackenzie was out in 46. She hit her shots well off the tee, and got down her approaches better than Mrs. Knox.

Miss Malvina Lindsay, editor of The Post's women's page, presented The Post trophy to Mrs. Mackenzie. Said Miss Lindsay:

"This is a glorious triumph for the women. We hope some day, Mrs. Mackenzie, you will be able to defeat your more famous husband in golf."

Prizes Given to Victors.

Miss Lindsay, was introduced by Miss Elizabeth Harris, woman attorney, who presented the prizes to the following:

Mrs. McCook Knox, runner-up; Mrs. N. J. Waldron and Mrs. M. E. Irwin, Beaver Dam, semifinalists; Mrs. Landra B. Platt, of Chevy Chase, who defeated Mrs. J. W. Beller, Chevy Chase, 3 and 2, in the consolation flight; Mrs. H. R. Quinter, Columbia, low gross with 93, and Mrs. A. W. Tucker, Beaver Dam, 101—18—83, low net winner, after winning in the draw from Mrs. J. F. Gross, Indian Spring, and Miss Houghton, of Chevy Chase.

First Flight Final Cards.

Out—par	4	4	4	3	4	4	4	5	3—35	
Mrs. Mackenzie	5	6	5	4	5	6	5	7	4—46	
Mrs. Knox	6	6	6	5	5	6	6	6	4—51	
In—par	3	4	4	3	4	4	4	4	4—34	—69
Mrs. Mackenzie	3	5	6	4	5	x	x	x	x	
Mrs. Knox	4	5	5	5	5	x	x	x	x	

Alexandria High Grid Schedule Announced

Alexandria, Va., May 5 (Spl.).—Officials of the Alexandria High school have announced the following schedule for the 1934 football season:

Sept. 21. Eastern at Washington; 27—Central at Alexandria; Oct. 5—Western at Alexandria; 12—National Training school at Alexandria; 19—Southern high at Baltimore; 24—Roosevelt High at Washington; Nov. 2—Washington and Lee at Ballston; 9—Hopewell High at Alexandria; 16—Warrenton at Warrenton, Va.; 23—Fredricksburg at Alexandria; 29—Swavely at Manassas.

The Southern High school of Baltimore, Md., will be a night attraction.

Plebes 2-to-0 Victors Over Baltimore College

Annapolis, Md., May 5.—The Navy plebes emerged victors over Baltimore City College in a finely contested baseball game today, 2 to 0. The game was a pitcher's duel throughout, with Paist, plebe ace, holding a slight edge over Palmer. Paist allowed only three hits and struck out nine batsmen, while Palmer was touched for only four hits and fanned six.

Richmond to Flout Blue Law in Game

Clash With Greensboro to Net Fund for Hospital.

Richmond, May 5 (AP).—Despite rigid blue laws prohibiting commercial sports exhibitions on Sunday, the Richmond and Greensboro teams of the Piedmont League will meet here tomorrow afternoon. The game, as announced by Owner Eddie Mooers, of Richmond, will be a charity event for the benefit of Sheltering Arms Hospital.

A game played at Norfolk last Sunday resulted in arrest of members of the competing teams and one Tar player was fined $5, an appeal being taken to test the validity of the blue laws there.

Derby Fans Tingle To Thrill of Race

Continued from Page 16.

on, driver, out to the track. We're off for the races.

Four Mint Juleps.

The tratck! Have a Derby breakfast at the clubhouse. Two-and-a-hatlf for solid rubber chicken, papier mache potatoes and buckshot peas, ice cream in the form of a rose, sugar cakes and coffee. But that's just an excuse. Waiter, bring four mint juleps! What, all of mint? In Kentucky? Shame! Bourbon, then.

Here comes the waiter with four tall, frosted glasses feathered with green! "The mint just done walked in, suh." The honor of Kentucky is saved. We sit on the clubhouse porch. Look at those people pour in. Lovely women, beautiful clothes. Look at Jim Farley grinning over there on the lawn as he poses with a group, what gorgeous gowns and furs! Four more mint jjujljjjejpjsjj, jfeather those glasses with sprigs of mint. Here comes the sun! Life, beauty and excitement! Derby day at the track.

Money Is Loose.

Money loose around here; green money in fat rolls. With money comes the money fever. Where does all the money come from? People step up to the windows with their fists bulging so they can not close their fingers—tens and twenties and fifties and hundreds. Money goes in through the grilled ticket windows, money comes out of them. Hundreds of thousands of dollars are changing hands on the spot. It is fascinating just to stand and watch the people bet their money—see them hesitate, start forward, hesitate, go again, and finally eagerly crowd to the windows. Today there are long lines before every mutuel window from two dollars up to one hundred. Derby day has sent the money fever soaring as it has never soared before this year. A million dollars have been bet before the day is over.

Derby morning has waxed into Derby afternoon. The thoroughbreds are running the early races on the dirt track. The colored silks are bobbing on the back stretch and the hysterical screams of women are heard more and more frequently as the horses pound down the home lane. I stand packed in the mob in front of the grandstand or sit in a clubhouse box or hug the rail, and I hear: "Come on, you, oh come on! Sit him out! Sit him out! Oh, we win, we win!" The language of the horse-player is universal. And when the playing fever is on them they all look alike—young Vanderbilt in his box, just come of age, a boy with millions, and young John Doe, standing in the infield. The lover of a winning horse casts them from the same mold.

Gray clouds still hang overhead, but smoke rises straight up into the air. The air is abuzz with planes trailing long ribbands that tell of fine whisky for sale. A little lull has fallen upon the track and the crowd. The big race is next. The crowd can not keep this pitch all the way through. The clans are gathering for the storm. Quiet, heart! Nerves, stop jumping! The big show is at hand.

Navy Plebe Trackmen Beat Baltimore Poly

Annapolis, Md., May 5 (Spl.).—The Naval Academy Plebes romped to an easy victory over Baltimore Polytechnic Institute in a field and track meet today. The score was 88 to 29.

The stellar performances of Johnny Schmidt, halfback of the Plebe football team last fall, who looms as a good prospect for the varsity eleven, featured the meet. He took firsts in the shot, discus, and pole vault. The Baltimoreans showed to advantage in both hurdles events and half-mile run, but in the field contests they were outclassed except in the javelin.

100-yard dash—Won by Rich (Plebes); Thomas (Plebes), second; Rupp (Plebes), third. Time, 10.1 seconds.

Mile run—Won by Carnes (Plebes); Scheffer (Poly), second; Foley (Plebes), third. Time, 4:49.6.

220-yard dash—Won by Cutts (Plebes); Thomas (Plebes), second; Shure (Poly), third. Time, 23.2 seconds.

120-yard high hurdles—Won by Beziat (Poly); Lyttle (Plebes), second; Sammons (Poly), third. Time, 17.7 seconds.

880-yard run—Won by Frome (Poly); O'Rourke (Plebes), second; Brown (Plebes), third. Time, 2:7.7.

220-yard low hurdles—Won by O'Neill (Poly); Farrington (Plebes), second; Bear (Plebes), third. Time, 28 seconds.

440-yard run—Won by Scofield (Plebes); McDowell (Plebes), second; Shriber (Poly), third. Time, 53.4 seconds.

Shot-put—Won by Schmidt (Plebes); Morrell (Plebes), second; Dye (Plebes), third. Distance, 47 feet 9½ inches.

Pole vault—Won by Schmidt (Plebes); 10 feet; Patriarca, Halla and Harveson, all Plebes, and Shoemaker, Poly, tied for second. Height, 9 feet 6 inches.

Broad jump—Won by Cutts (Plebes), 20 feet 6 inches; Eddy and Rupp (Plebes), tied for second, 20 feet 2 inches.

Discus—Won by Schmidt (Plebes); Smith (Plebes), second; Simmons (Poly), third. Distance, 106 feet 11 inches.

High jump—Won by Cooper (Plebes); Davis (Plebes), second; Goldenberg and Hellman (Poly), tied for third.

Javelin—Won by Simmons (Poly); Vorse (Plebes), second; McClearnan (Poly), third. Distance, 148 feet.

Western Netmen Win.

Western High School's tennis team defeated Loyola Prep, of Baltimore, 5 to 2, yesterday at the Monument Courts.

Results:

Singles—Saunders (W) defeated Thaler, 6—2, 6—3; Nealing (L) defeated Waddill, 6—3, 6—2; Lomax (W) defeated Scott, 6—4, 4—6, 6—4; Baer (W) defeated Michleman, 6—2, 7—5; Browers (W) defeated Davis, 6—2, 7—5.

Doubles—Saunders and Waddill defeated Nealing and Scott, 6—4, 6—2; Owen and Steemire defeated Baer and Lomax, 7—9, 6—4, 11—9.

Chambersburg Will Battle Frederick

Maryland Club Will Play Opening Game Today; League Revamped.

FREDERICK, Md., May 5.—Final plans were made today for the opening game of the local club of the reorganized Blue Ridge semi-professional league with Chambersburg tomorrow, at McCurdy field. Manager Gardner put his line-up through the last practice.

David C. Winebrener, Maryland Secretary of State, will throw the first ball and it will be received by Mayor Elmer F. Munshower.

Gardner will start Frank Fraley, former Blue Ridge League hurler, in the box, with Downes, Hartman and Don Rice ready to take their turn. Either Paul Hilderbrand or Jack Baer will be given the backstop assignment. Ray Steele will be at first, Jack Hoffman, second, and Johnny Himes at third. Gardner will be at short, Frank Six, former Frederick Blue Ridge League player, Sherwood McKenzie and Bernard Hartman are slated for the out-field.

Larger Towns Included.

The reorganized league which also includes Hagerstown, Martinsburg and Winchester, marks the first step towards organized ball in the larger towns of the circuit.

The officers are Charles Segaloff, president; Herbert S. Hahn, vice president; Herman G. Gubisch, treasurer; Robert L. Shipley, secretary; Robert L. Grove, Charles F. Cramer, Edward M. Akers, Lewis H. Knock, Ben Rosenour, jr., Guy H. Droneburg, Charles F. Seeger, H. F. Shipley, W. O. KoKls, F. V. Staub, C. Warren Taylor, William H. Miller, Dr. Ira J. McCurdy, D. Princeton Buckey, E. B. Shipley, Samuel Rosenstock, Dr. C. F. Goodell, Dr. J. A. Long, Cyrus Gambrill, Alton Y. Bennett, J. Harry Kennedy, David C. Winebrenner 3d, Dr. Edward P. Thomas, Dr. A. A. Pearre, A. Hart Etchison, Harper Rankin, Homer Miller, directors.

A campaign to finance the team is meeting with success and it is expected by next week to have a sufficient fund.

Tri-County League.

The new Tri-County League embracing the larger towns of Frederick, Carroll and Montgomery Counties, will open the season tomorrow. Sixteen teams are divided into a northern and southern division and will play Sunday games. The teams are: Northern Division, Union Bridge, Lime Kiln, Church Hill, Middletown, Harmony, Brunswick, Doubs, Point of Rocks and Jefferson. Southern Division: Frederick, Union Bridge, Walkersville, Damascus, Woodbine, New Market, Mount Airy and Cedar Grove. Frederick and Union Bridge have teams in both divisions. Opening games are as follows:

Northern Division—Frederick at Union Bridge; New Market at Walkersville; Mount Airy at Damascus, and Jefferson at Lime Kiln.

Southern Division—Point of Rocks at Doubs; Harmony at Brunswick; Church Hill at Middletown.

Rollin J. Atkinson, this city, is the president of the league. The Rev. Father W. E. Kelly, pastor of the Brunswick Catholic Church, will throw the first ball in the Harmony-Brunswick game.

Episcopal Beaten, 5-3, On Three Gilman Hits

Baltimore, Md., May 5 (Spl.).—Getting only three hits, but bunching them in the fifth inning to score all its runs, Gilman County School conquered Episcopal High, of Alexandria, Va., today, 5 to 3.

Watson, Episcopal High hurler, and Farber, who twirled for Gilman, engaged in an interesting duel. The former allowed only three bingles, the latter five.

Two singles, a walk and a fielders' choice, followed by a triple by Welbourn and an error, accounted for all of Gilman's tallies.

Hitch's double, a sacrifice and error gave Episcopal High a run in the second. The other two tallies came in the fourth when Gordon singled, advanced to third on a stolen base and an error and scored on another miscue, after which, Hitch, who had walked, crossed the plate when Watson singled.

Gilman.	AB	H	O	A	Episcopal.	AB	H	O	A
Janney,rf.	4	0	1	0	Grooch,lf.	4	0	1	0
Leveri'g,cf.	2	0	3	0	Sperry,rf.	3	0	3	0
Barrett,2b	4	0	2	0	Harrison,c.	4	0	10	0
Novak,ss.	4	1	0	2	W.G'don,cf.	4	1	2	0
Roberts,c.	3	0	8	1	Hitch,ss.	3	1	2	1
Farber,p.	3	1	0	3	Flowers,2b	3	0	2	1
Harris,1b	4	0	10	1	Carter,1b	4	1	8	0
Welb'rn,lf	4	1	2	0	Dillard,3b	4	0	3	3
Bordley,3b	1	0	1	3	Watson,p.	3	1	0	1
					Brooki'gs,c	2	0	1	0
					L.G'don,rf.	1	1	1	1
Totals.	29	3	27	10	Totals.	31	5	24	11

Gilman ... 0 0 0 0 5 0 0 0 x—5
Episcopal High ... 0 1 0 2 0 0 0 0 0—3

Runs—Novak, Roberts, Farber, Harris, Welbourn, W. Gordan, Hitch (2). Errors—Roberts, Harris (2), Bordley, Hitch, Flowers, Carter. Two-base hit—Hitch. Three-base hit—Welbourn. Struck out—by Farber, 5; by Watson, 2. First base on balls—By Farber, 2; by Watson, 6. Umpire—Victor Schmidt.

Martinsburg Women, Men Start Tourneys

Martinsburg, Va., May 5.—Opequon Golf Club opened the playing season today with tournaments for both men and women and a picnic supper at 6 o'clock for all members.

L. I. Rice was in charge of the tournaments, beginning at 1:30 and Mrs. Paul A. Bennett the supper chairman.

Mrs. S. R. Snodgrass is chairman of the entertainment committee for the year and serving with her are Mrs. Bennett, Mrs. J. C. Henson, Mrs. L. I. Rice and Mrs. W. H. Flanagan.

Majestic Radio Loses.

Lynchburg, Va., May 5 (Spl.).—The Majestic Radio Baseball Club, of Washington, lost the first game of a series to the Lynchburg Terrors, 12-1. Larry Flynn starred for the Radio men, getting three hits and stealing three bases. Overman, star speedball pitcher, allowed the Radio men five hits. Flynn played a spectacular game all around.

Now You Tell One —By Pierotti

Middies Whip Syracuse in Lacrosse

Score 11 to 8 in Contest; Smudge Clean Slate of Opponents.

ANNAPOLIS, Md., May 5 (Spl.). Syracuse University's lacrosse team, with a clean slate so far this season, bowed to the Annapolis Midshipmen in a keenly contested game here today by a score of 11 to 8. The Middies staged an offensive spurt in the late stages to send the invaders into retreat, after being outplayed in the first half and trailing in the score, 6 to 4.

The Orange players flashed speed and some well-timed deceptive plays, as well as a strong defense, to hold the edge over the Tars in the first two periods. But the home team set a faster pace when play was resumed, while the work of the visitors lacked precision and pep, and they were held to one goal in each of the final quarters. On three occasions the Orange defense was caught wide open, and in each instance the Tars scored with comparative ease.

Shorty Paris, who did some brilliant goal tending in the first half, was engulfed in the cracking defense, and a couple of poor passes were directly responsible for as many of the Navy's goals. Both of these occurred toward the close of the third quarter that enabled the Middies to knot the count at 7-all. This sudden turn of the tide seemed to infuse new life into the Tars and they easily held command through the fourth period.

Lou Robbins, at out home for Syracuse, probaly was the best player on the field. His clever dodging and passing kept the Middies guessing and he accounted for 4 of his team's scores. Capt. Condon, Schacht, Nibbs and Seeds were the high spots in the Navy line-up. Line-up:

Navy.	Position.	Syracuse.
Wright	Goal	Paris
Harbold	Point	Jantor
C. H. Clarke	C. P.	Stark
Murray	F. D.	Ferris
Buse	S. D.	Wohl
Seeds	Center	Jensen
Ward	S. A.	F. Martin
Condon	F. A.	Delaney
W. C. Clarke	O. H.	Robbins
Schacht	I. H.	B. Martin

Navy	2	2	3	4	—11
Syracuse	3	3	1	1	— 8

Substitutions (Navy) — Rittenhouse for Harbold, Harbold for Rittenhouse, Rankin for Buse, Buse for Rankin, Veth for Seeds, Larsen for Ward, Andgeson for Larsen, Nibbs for Condon, Condon for Nibbs, Cooley for W. C. Clarke, W. C. Clarke for Cooley (Syracuse), Schoenfeld for Stark, Stark for Schoenfeld, Goodet for Wohl, Wohl for Goodet, Quinn for Jensen, Jensen for Quinn, Norsen for F. Martin, F. Martin for Norsen, Adler for B. Martin, B. Martin for Adler, Gallatin for F. Martin. Navy scoring—Nibbs, 3; Schacht, 3; Condon, 2; Seeds, 2; Larsen, 1. Syracuse scoring—Robbins, 4; Delaney, 2; Jensen, B. Martin. Referee—Malonee (Johns Hopkins). Judge of play—Ware (University of Pennsylvania). Time of quarters—15 minutes.

North Carolina Wins From Navy's Netmen

Annapolis, May 5 (Spl.).—The Navy varsity tennis team of the Naval Academy went down to defeat before the crack group of racqueters of University of North Carolina here today, 6 to 3. The Tarheels swept through four of the six strings of singles, all save one of which were decided in straight sets, and then annexed two of the three doubles matches. Also in straight sets, McGlinn, of Carolina, won his match from Pinney, Navy captain, in decisive fashion, 6—1, 6—3.

Singles—H. Harris (North Carolina) defeated Midshipman McClung, 7—5, 5—7, 7—5; Midshipman Mann defeated R. Willis, 6—3, 6—4; W. Levitan (North Carolina) defeated Midshipman Kimmel, 6—3, 6—2; Midshipman Gay defeated W. Minor, 6—3, 8—6, 6—2; J. McGlinn (North Carolina) defeated Midshipman Pinney, 6—1, 6—3; J. C. Jones (North Carolina) defeated Midshipman Caldwell, 8—6, 6—2.

Doubles—Midshipmen Mann and Kimmel defeated Willis and Jones, 6—1, 3—6, 6—3; Harris and Levitan (North Carolina) defeated Midshipmen McClung and Pinney, 7—5, 6—2; Minor and McGlinn (North Carolina) defeated Midshipmen Gay and J. D. Arnold, 6—3, 6—1.

Down the Fairway . . .

By Dave Herman.

MAURY NEE, 18-year-old Columbia golfer who is the co-sharer of the all-time District amateur course record with George Voigt, Miller B. Stevinson and Ernie Caldwell, is going to Richmond a week from tomorrow to try his fortunes in the sectional trials for the National Open championship. This became known last week when Nee entered his name along with a flock of Washington professionals who annually contest for the few places allotted the Middle Atlantic sector.

Accompanying Nee to the Virginia metropolis will be Frank (Shanty) Allen, of Scranton, Pa., captain of the Georgetown Prep golf team, and a player with a bagful of shots. Nee and Allen will be among the few Simon-pure golfers entered in the divisional test. There are reports that Richmond's Billy Howell, 1931 National Amateur finalist, might compete. Nee and Allen have only an outward chance of qualifying, for very few amateur entrants have ever been able to outdo the professional performers. The experience will do him good, and both he and Allen are to be congratulated for taking such a bold step at this early stage in their golfing careers.

In all fairness to the young Columbia star, we might state that he is a golfer capable of tackling par on any tough course, and a repetition of the golf that was responsible for the brilliant 67 he scored last spring in the Chevy Chase invitation—a score that immediately linked his name with Stevinson and Voigt—would probably make him a real challenger for a qualifying berth in Richmond.

Scholastic Finalist.

Nee lost to Jack Munger, bespectacled Texan, in the finals of the Eastern interscholastic championship at Greenwich in 1933 by reason of the fact that he committed a few costly mistakes on the last few holes. Munger later skyrocketed to fame by going to the semifinals of the National Amateur at Cincinnati. So what?

The sectional trials are to be played at Lakeside, the greens of which are deceptive, and the fairways are narrow. Al Houghton and the rest of the boys will be present, but Houghton won't even come close to shooting a 61 there. Roland Mackenzie, sorry to report, is going to Huntingdon Valley in Philadelphia, to qualify. Perhaps Mackenzie is doing the wise thing.

From Gabriele, the favorite caddy at Woodmont Country Club, we have received the good news that Gene Larkin, the strawberry-thatched pro, is back on his game, hammering away in the same easy, nonchalent fashion that marked his play while assistant pro at Chevy Chase. Ever since Gene assumed the reins in April he has been a very busy man, almost as busy as Congressional's Roland Mackenzie.

First Nine in 32.

However, he took time off the other afternoon to play a round with Jack Shulman and pounded out a 32, three under par for the first nine. Shooting from the back tees, Gene was long and straight with his woods and deadly with his chips and putter. He must have been, for on the 487-yard sixth hole, one of the most picturesque and stunning holes in the country, he scored an eagle 3. Gabrielle informs us that this is the second eagle ever registered on this hole. His drive carried the hill and his brassie second finished 3 feet from the pin. He birdied the ninth and probably would have shattered the course record had not darkness snapped his efforts.

William Morrison Smith, of Columbia, who has taken a keen interest in women's golf tournaments, was accused of being a newspaperman in disguise the other day during The Post tournament at Chevy Chase. The rotund Mr. Smith, who follows his wife's activities on the golf course with such gusto that he can just about tell you her scores for every round since she came under "Red" Bannagan's tutelage, ambled over to the twelfth tee and asked Mrs. Morris E. Irwin, of Beaver Dam, how she stood in her match.

"What newspaper do you write for?" Mrs. Irwin, leading at the time, inquired.

Returning the fire, Bill said: "The Police Gazette, by Jingo."

Mrs. Montgomery Blair, jr., of Chevy Chase, will not defend her title in the Duffers tournament at Kenwood on May 22. Mrs. Blair is sailing for Europe. She was the young lady who was coaxed to play in the tournament last year at Indian Spring and triumphed after making an even 100. It was the first golf event she had ever entered.

Team matches among the District clubs will be resumed this week. Tomorrow the second teams will meet at Washington, and Tuesday the first teams, now being paced by Chevy Chase, will congregate at Manor.

In the meantime, the women are casting wistful eyes at the next big golf event of the season—the Star Cup. Mrs. Alma Von Steiner is the defending champion. Indian Spring will be the scene on May 14-15.

Ed Burns, tournament director at East Potomac's golf course, expects a banner field for his East Potomac spring classic on May 14-15-16. Entries are to close with Burns next Saturday night. The new driving range at East Potomac will come in mighty handy for the contestants in the tournament, inasmuch as it will enable them to get the much-needed limbering up before their medal rounds and matches. Alf Thomas, formerly manager of the Westwood course in Richmond, is in charge of the driving course.

McCallum Has Field Day.

Of course the laugh was on me, but I didn't feel badly about it. Mr. Walter McCallum, who admits he played in the National Amateur of 1912, showed yours truly how easy it is to "rifle" (and this word is used for his benefit) pars at dear old Washington Golf and Country Club. That writer and this writer started out under adverse conditions, rain, mud and no windshield wiper on the eyeglasses. McCallum, with the gallantry of a Southerner, obliged by ending the match on the 12th hole, at which time he was only 1 over par. I doubt if Harry Pittt, with his smoking clubs, could have stopped the torrent of McCallum pars last Thursday morning. Whoever said he has lost his cunning as a golfer is mistaken. He is an inhospitable host, the meanie, on the golf course, and a perfect host in the club. Thanks for the turkey, Mac!

Oscar Blanton, the big auto man from Kenwood, who uses plenty of left hand in every shot advantageously, is this column's latest choice for the chipping and putting crown of Kenwood. Blanton showed us at Washington's course the other day that your drive and second shot do not necessarily have to be good, provided you stick your little chips and approaches close to the pin and ring the cup for one-putt greens.

Runs Down Long Ones.

Oscar ran down a 15-footer for a par on the first hole at Washington. On the second he was short with his drive, trapped on his second, barely out with his third and down into the cup from 15 feet he trundled the ball for his 4. These are only two of many holes that were played beautifully with the aid of his trusty niblick and putter.

Pitt Will Shoot For 3d Title Of Season

Competes in Indian Spring Invitation Meet During Week.

HARRY G. PITT, of Manor, will be shooting for his third straight championship of the season when he competes in the Indian Spring Country Club invitation tournament, cheduled Tuesday, Wednesday, Thursday and Friday. Off to an auspicious start by reason of victories in the Belle Haven and Washington Golf and Country Club invitations, Pitt will find himself in the role of defending champion at Indian Spring, since if was he who won the last invitation there in 1931.

Entered with Pitt will be a raft of other District stars. Strongly favored will be Roger Peacock, who shot 141 holes in 2 under par in winning the Maryland amateur at Indian Spring last summer. Martin F. McCarthy, Luther Seward, jr., Tommy Webb, jr., Gene Vinson, Hickman Greene, Frank Roesch, John Shorey, Maury Fitzgerald, Ralph Fowler, Jimmy Drain, Parker Nolan and Joe DeStefano will be among the bright lights.

Peacock, manager at Indian Spring, plans to mix handshaking with golfing, and will find himself very much in the same boat with Bob Jones at Augusta. Ordinarily Peacock can lay waste to par at his home course, but the pressure will be on this year, what with Pitt at the peak of his game, and the rest of the big guns rumbling along at a cannonball pace.

A $2 entrance fee is being assessed each player to take care of the prizes and entertainment. Already close to 100 have entered. The entry list closes tomorrow, but Golf Chairman, Tommy Belshe will accept post entries, he stated. Eighteen-hole qualifying rounds are slated for Tuesday and Wednesday.

A team of 11 women from the Country Club of Virginia, captained by Mrs. Charles B. Walden, who yesterday won the Richmond City golf championship, will invade Chevy Chase today to play in a mixed foursome with the members there. Mrs. C. C. Vaughan, Mrs. J. T. Priddy, Mrs. H. C. Kersten, Mrs. Basil W. Coale, Miss Margaret McVey, Mrs. W. R. Graham, Mrs. John S. Martin, Miss Lucy Payne Pinder, Miss Maude Williams, Mrs. John Reynolds and Mrs. A. G. Lewis, are members of the invading team.

The Chevy Chase women who will play are Mrs. Emory Smith, Miss Susan Hacker, Miss Elizabeth Houghton, Mrs. Landra B. Platt, Mrs. Bishop Hill, Mrs. Y. E. Booker, Miss Elizabeth Brawner, Mrs. Harrison Brand, jr., Mrs. A. S. Merrill, Mrs. L. O. Camerom and Mrs. Frank Royer Keefer.

Tomorrow Mrs. J. W. Beller and Mrs. Hume Wrong will play for the Chevy Chase women in a match against the Richmond team.

Pat Winkler, with 84-14—70, won the Walter Johnson cup, feature of yesterday's annual "field day" for members of Congressional Country Club. Luther Steward, jr., and Billy Shea tied for low gross prize with 79 each. Johnson made a special trip to the club to present the cup to Winkler.

F. M. Davison won the pitching annd putting contest, and Earl Chesney was second. The driving honors went to Steward, who aggregated 708 yards in three drives. The longest individual drive prize went to J. H. Powell, who reeled off a 244-yarder.

Nearly 300 golfers participated in the events conducted by Professional Roland Mackenble and Tournament Chairman Ted Grape.

Bill DiEste, crossed-handed expert, will team with Hickman Greene, former Louisiana star, in an exhibition match against Al Price, Rock Creek pro, and Claude Rippey at Argyle Country Club at 3 p. m. today.

Billy Detweiler and Harvey Johnson, gid golfing stars, defeated Billy Houghton, assistant pro, and Maury Fitzgerald, 1 up at Kenwood yesterday. Detweiler and Johnson scored 76's each. Today the youngsters journey to Richmond to meet two junior stars at the Country Club of Virginia.

The first Middle Atlantic P. G. A. pro-amateur sweepstakes of the season will be held tomorrow at Kenwood.

Russell T. Edwards is donating a special plaque as the chief prize in the Dogwood Blossoms Tournament, an 18-hole affair, at Manor today.

He is believed to be the only man in captivity who has driven the sixteenth or "punchbowl" hole at Kenwood.

W. D. (Dub) Fondren, Augusta, Ga., star, who shot a 71 in the Washington invitation only to withdraw because of business, will play in the Indian Spring and Chevy Chase tournaments. Fondren's niblick shot is worth traveling miles to see. He is the fellow who bowed to Maury Nee in a thrilling 27-hole overtime match at Manor last year.

Gene Vinson, former Mississippi star, and Hickman Green, former captain of the Louisiana State University golf team, now full-fledged District golfers, bear watching. They are top flight performers, and may win a few prizes before the 1934 season passes away.

Tar Heel Beat Navy on Track

Win, 67-59, as Three N.C.U and Three Navy Marks Are Lowered.

CHAPEL HILL, N. C., May 5 (Spl.).—The University of North Carolina trackmen defeated Navy, 67-59, today in a brilliant meet witnessed by a crowd of 2,500 and marked by the setting of three new Carolina and three new Navy records.

To Harry Williamson, who entered and won the quarter mile as well as his specialty, the half mile, went much of the credit for the Southern Conference champions victory.

The next high scorers were Odell Childers, who collected nine points in the sprints and broad jump, and Tom Hawthorne, who accounted for eight points in the hurdles.

Waybright Sprint Star.

Runnnig the dashes for the first time since he pulled a muscle in 1932, John Waybright, brilliant sprinter, led the Middies with a first in the 220 and second in the 100.

Waybright, Decker and Bakutis set new Navy records of 21.2 seconds for the 220; 141 feet 11 for the discus, and 187 feet for the javelin, respectively.

Aberanthy, Hawthorne and Hubbard set new Carolina records of 14.8 secions for the high hurdles; 24 seconds for the low hurdles, and 23 feet 7¾ inches for the broad jump respectively.

In the other half of the double-header, the Carolina freshmen gave Asheville School its first defeat of the season, 67-65.

100-yard dash—Childers (C), Waybright (N), Hubbard (C). 9.9 seconds.

220-yard dash—Waybright (N), Childers (C), Ross (N). 21.2 seconds.

440-yard run—Williamson (C), Nocol (N), Keeney (C). 49.8 seconds.

880-yard run—Williamson (C), Patterson, B. (N), Hutchinson (N). 1:59.9.

One-mile run—Hutchinson (N), McRae (C), Sheltenhelm (N). 4:22.5.

Two-mile run—Waldrop (C), Hailes (N), Sullivan, L. (C). 9:59.2.

120-yard high hurdles—Abernethy (C), Hawthorne (C), Pilcher (N). 14.8 seconds.

220-yard low hurdles—Hawthorne (C), Fitzgerald (N), Whitaker (N). 24 seconds.

Pole vault—Metcalf (N), tie for second between Jackson (C) and Cosgrove (N). 12 feet 6 inches.

High jump—Reid (C), Bingham (N), Maurer (N). 5 feet 11 inches.

Broad jump—Hubbard (C), Patterson, J. (N), Childers (C). 23 feet 7¾ inches.

Discus—Docker (N), Schmukler (C), Shaw (N). 141 feet 11 inches.

Shot-put—Johnson, D. (N), Evins (C), Johnson, R. (N). 46 feet 2½ inches.

Javelin—Legore (C), Bakutis (N), Armfield (C). 202 feet.

Navy Shooters Down New York Guardsmen

Annapolis, Md., May 5 (Spl.).—Midshipmen marksmen, engaging in their first outdoor rifle match of the season today, managed to win from their old rivals of the Seventy-first Regiment, New York National Guard, by a margin of 10 points. The team scores were: Navy, 2,345; Guardsmen, 2,335.

The competition was over ranges of 200 and 600 yards slow firing, and 200 and 300 yards rapid firing. The Guardsmen made their strongest bid in the 200 rapid firing, leading the Middies by 10 points. This, however, was offset by the Middies, who gained a like advantage at 300-yard rapid, and then picked up 8 and 2 points, respectively, in the 200 and 600 yards slow.

Midshipman Strickler was high gun for the day, registering 245 of a possible 250.

Naval Academy.

	200S	200R	300R	600S	Tot.
Strickler	48	50	50	97	245
Blenman, C.	44	50	50	98	[illegible]
Schatz	46	50	48	89	233
Hanger	45	45	50	96	236
Turner	45	45	48	94	232
McElroy	44	50	44	92	230
McClumum	42	50	46	93	231
Zysk	41	49	48	84	227
Brandt	43	50	50	96	239
Blenman, W.	43	47	49	91	230
Totals	441	481	488	935	2345

71st Regiment N. Y. National Guard.

	200S	200R	300R	600S	Tot.
Morgan	42	50	49	92	233
Kemp	41	48	48	95	232
Kouacs	45	50	50	97	243
Ditgers	45	49	49	92	233
Vidivich	40	46	41	85	214
Swenson	41	50	45	88	223
Rivisto	45	50	49	93	237
Lewis	44	50	49	96	239
Alisch	45	49	50	93	237
Clavsell	45	49	50	96	239
Totals	433	491	478	933	2335

Pinwomen Meet.

There will be a meeting at 8 p. m. Thursday at the Columbia Alleys to settle a question of classification in class C of the Washington Ladies Bowling League. All Secretaries and delegates of the Ladies Leagues are requested to be present.

Edgren Discloses Golf as Chief Hobby of the Champions of the Fistic World

Boxing Work To Most of Ring Aces

Baer and Carnera Both Links Enthusiasts; Neither Expert.

Corbett Hopes to Win Handball Title; Beer Sullivan's Sport.

By Robert Edgren.

HERE we have Max Baer training for a chance to win the world's heavyweight championship and explaining that he gets a lot more excitement out of golf and thinks a lot of golf would put him in just as good shape to meet Carnera, besides furnishing more entertainment than the dull routine of boxing. And a while ago Jack Sharkey was busy on a golf course preparing for title fights with Schmeling and Carnera. And just before that Max Schmeling was doing his 18 holes a day just to keep his mind relaxed after the routine training grind.

Somewhat before their time Gene Tunney had his daily golf while training to fight Dempsey for the championship in Philadelphia. Grant Rice and I played a round with Gene at Stroudsburg one afternoon, and Gene seemed a lot more interested in his driving and putting than in the coming fight. Gene played a fair game of golf even then, and with the attention he has given the sport since retiring from the ring I understand he is now very good.

To go back a little farther among the champions, there was the case of Willie Ritchie, one of the best fighting lightweight titleholders in history. Willie was almost a "golf nut." He certainly enjoyed the game, and played it at every opportunity before he was champion and during his championship days.

Ritchie Trained on Links.

During the war Willie was detailed to Camp Lewis as boxing instructor. When the war was over he went home to San Francisco and began to polish up his golf again. He had plenty of money and no notion of going back to the ring. But a chance came to fight Lightweight Champion Benny Leonard in a 4-round San Francisco bout. Leonard went through hard training and did a lot of roadwork because he knew Ritchie always kept in fine condition and would be dangerous, even though he had done no fighting for two or three years.

Having only a couple of weeks to prepare for the fight, Ritchie tried a new scheme. There wasn't time for a siege of boxing to toughen himself, so he didn't put a glove on in training, but did all his work on a golf course, 36 holes a day, even the day before the fight, to strengthen his legs and his lungs and get into generally good lean condition. I think this is the only instance on record where a topnotch fighter did no boxing while preparing for an important fight.

And it worked. Ritchie carried the fight to Benny at top speed all the way and in the second round came within an ace of scoring a knockout. His speed and punch took Benny by surprise. Of course, when they fought ten rounds in Jersey a few months later Benny turned the tables on Willie, but Leonard always could beat his man in a second fight.

Corbett a Handball Fan.

If you go away back among the champions to John L. Sullivan's time, it was different. Sullivan played a little baseball as a boy, but when he became a fighter he never showed any interest in taking part in any other form of sport. The only sport John L. knew after that was emptying bottles.

Jim Corbett, who followed Sullivan, was a good handball player, played handball continually and I'm not sure but that he would have preferred being handball champion to being ring champion. He got a lot more excitement out of occasionally trimming some handball champion than out of winning a fight. Losing a handball game put him into a fury.

Bob Fitzsimmons' hobby was Cornish wrestling, but he'd take on a bout at Graeco-Roman with anybody. He was also a nut on shot-putting and usually carried an iron 16-pound shot with him on his trips around the country and had it in his various training camps, and always challenged the local strong men to put with him.

Jeffries Packed Mean Gun.

Jack Dempsey liked swimming, hunting, baseball, football and golf as sports. A few days after the Firpo fight we had a round together, with George Von Elm, in Salt Lake City. Von Elm coached Jack, and on the second nine Dempsey was hitting tremendous drives of over 300 yards, actually outdriving Von Elm, and very much more excited about it than I ever saw him in any fight. His supple strength and tremendously powerful wrists put a great punch in his shots.

Of all the champions Jim Jeffries and Dempsey were the greatest hunters. Both of them spent most of their spare time, while champions, hunting in the wildest and roughest country they could find on this continent. Dempsey likes the Jackson Hole country and the big game there. Jeffries hunted in Mexico and through the wild Colorado delta at the Gulf of Colorado, living among the wild Indians, and had his last big trip far back in Alaska, returning with a dozen hides of the Kadiak and Alaska grizzly bear.

Jeffres was and still is a remarkable shot wth pistol and rifle. Once in Mexico while riding in a wagon over a rough road he brought down an eagle flying overhead, with a singe rifle shot. The Indians with him thought the shot supernatural. Another time we were salmon fishing from a power boat in very rough water off the California Coast. A gull bobbed over the wave crests about a hundred yards away, dropping out of sight each time in the trough. Jeff picked up a target pistol, waited for the gull to appear on top of another wave, and fired one shot. We turned back and picked up the gull, which was shot through the head. Might have been an accident, but Jeffries was always making impossible shots like that.

McGovern Liked Baseball.

Terry McGovern, greatest bantam and feather champion, was so keen over baseball that he wanted to give up fighting at the top of his career and become a ball player. He thought there was a lot more fun and glory in baseball. He begged John McGraw for a chance to get on the Giants, and John humored him by letting him go through the spring training, but then induced Terry to go back to fighting.

It's a funny thing, but we all seem to like something else better than what we have. There's Babe Ruth. It's no secret that for several years Babe has been playing a lot of golf and has been filled with the ambition to shine as a great golfer and outplay his friend Gene Sarazen.

Babe socks a golf ball farther than any one else I ever played a round of golf with, and he is a miracle worker in the sand traps and not bad on the greens. He may take up golf as a profession when he's through with baseball—and there's no reason why he couldn't do pretty well as an exhibition golfer at that.

He has one shot worth going a long way to see—one even Kirkwood can't do. He calls it his "running drive." Teeing the ball up, Babe goes about 8 feet behind it, measures his distance with his eye, takes two long steps and swings his driver while in full stride . . . something like stepping into the ball to hit a home run. And he doesn't miss.

The day he showed me the shot he hit two off the tee, and though each hooked wildly into the next fairway, I'm ready to sign an affidavit that both carried more than 300 yards and defy anybody to prove they didn't.

(Copyright, 1934, by Robert Edgren.)

Champions and Their Hobbies —By Robert Edgren

Rockville Noses Out Miller Nine, 7 to 6

Rockville A. A. tossers scored their second victory this season over Miller Furniture Co. yesterday on their home diamond, winning by a 7-6 score. Paul and Buck Coleman topped the winning attack, while Johnny Miller, with three safeties, including a circuit clout, was outstanding for the winners.

Proceeds derived from the game will help defray the hospital expenses of Carey Maupin, Miller outfielder, who was injured in the first game between the clubs.

Rockville.	AB	H	O	A	Miller Fur.	AB	H	O	A
Young,ss	3	1	1	0	Miller,lf	5	3	2	0
E.Hut'n,ss	2	1	0	1	Sugrue,cf	4	2	0	0
P.C'man,c	4	3	8	3	Riegel'n,1b	4	2	5	1
J.Hut'n,cf	4	1	2	2	Wood,cf	3	2	1	0
H'b'ger,3b	3	2	0	2	R.Porter,cf	2	1	0	0
R.Love,2b	4	0	3	2	Riley,c	4	1	8	1
E.B'ker,1b	4	0	12	0	Taylor,rf	5	1	1	0
E.Case,rf	2	0	1	0	Milburn,2b	3	1	3	4
R.C'llins,lf	3	3	0	0	Wahler,3b	4	1	2	0
B.C'man,p	3	1	0	1	J.Porter,p	3	1	2	0
					Bray,p	2	1	0	0
Totals	34	12	27	11	Totals	39	16	24	6

Miller Furniture .. 1 0 0 0 0 2 0 3 0—6
Rockville .... 2 1 0 0 0 3 0 1 x—7

Runs—Young, E. Hutchinson, P. Coleman, Case (2), R. Collins (2), Miller (3), Sugrue, Wahler, Bray. Errors—J. Porter, Young, Riley. Two-base hits—E. Hutchinson. Home run—Miller. Stolen bases—Young, P. Coleman, Riegelman, R. Collins. Sacrifices—Sugrue, Milburn, Miller, Wahler. Left on bases—Rockville, 10; Miller Furniture, 12. First base on balls—Off J. Porter, 4; off Coleman, 3. Hits—Off J. Porter, 6 in 7 innings; off Bray, 4 in 2 innings. Struck out—By J. Porter, 4. Wild pitches—J. Porter (2). Losing pitcher Bray. Umpires—Percy and Edmondston.

"Iron Man" Scores In Varied Sports

Otterbein Star in Javelin, Net, Diamond Victor.

Westerville, Ohio, May 5 Paul Schott played iron man here today as Otterbein College celebrated May Day a little tardily.

He placed first in the javelin and shot put against Capital University, throwing the javelin 166.2 feet. Then he changed into sweater and slacks to defeat Myers, of Wittenberg, 3—6, 6—2, 6—0 at tennis. That over, he changed to baseball garb, entered a game against Capital in the eighth inning, and hit a single.

Speaking of Tennis . . .

By Bill Shreve.

NO tennis tournament held during the entire season will be quite like the Invitation Doubles which finished yesterday at the Chevy Chase Club. Search if you will, you will find no other field that will comprise the first three ranking players of the country, the president of the U.S.L.T.A., the veterans champion of these United States, two former non-playing captains of Davis Cup teams, and other officials of prominence.

The tournament differed in another respect too. There was an air of ease and relaxation about the players that is generally not found around a tournament group. You got the impression that they were having a good time, and that the sport and the pleasure derived was the purpose—it mattered not who won. It is to be regretted that we do not have more tournaments like this.

Parks Opener Saturday.

The Public Parks League prevented from starting yesterday because the courts had not recovered from the heavy rains during the week, will open its schedule this coming Saturday. The Montrose Park team has been installed a favorite to win the league championship.

The group over Georgetown way lists Dooly Mitchell, Anthony Latona, Bill Buchanan, Morgan Jacob, Jim Heiskell and Bob Smith as its regular line-up. Always a threat, the Montrose team this year should get away to an early lead that will make it difficult for any of the other five teams to overcome. This team, runner-up for the 1933 title, is intact and ready to go from the first match while many of the other teams will be handicapped in their early matches.

Monument Weakened.

Monument, the defending champion, will be weakened in the first few matches by the absence of Barney Welsh, its No. 1 player. Rock Creek and Henry Park both will also be deprived of their best man until Frank Shore and Gilbert Hunt return from college. The withdrawal of Gene Hermann from amateur ranks leaves Potomac Park without its ace player of the past few seasons.

Play in the first tournament of the 1934 season will start Saturday, May 12, on the Rock Creek courts when the City of Washington championships begin. Just how strong a field will enter this tournament is problematical at this time. Rumors have it that several of the leading players will not compete.

Dooly Mitchell, three times winner of this event, may not be able to spare the time from work to play. If Dooly is not in this year's draw it will be the first city championship that he has ever missed.

Stars May Withdraw.

It is also doubtful if Tom Mangan or Ralph McElvenny will participate. If these three, together with Barney Welsh, Frank Shore, Gilbert Hunt, and Ricky Willis, all of whom are away at college, do not enter the tournament will be a wide-open event, with many new faces appearing in the later rounds.

It is expected that Miss Abbie Sard, the defending champion; Mrs. Ruth Martinez, Clara Tabler, Mrs. Dorette Miller and Peggy Keyser will head the list of entrants in women's singles. Mrs. Frances Stone women's city champion of 1931, is a probable addition to this group.

Dropshots.

The Middle Atlantic doubles are being held this year at the Army-Navy Country Club . . . the winning team being eligible to represent this section in the National doubles . . . which will be held this year at the Germantown Cricket Club, Philadelphia . . . The Departmental League is dividing the teams into two sections . . . the same as two leagues, with the winners of each league meeting for the championship . . . the Departmental League is the oldest league in town still in existence . . . the Washington Tennis Association is looking for a new challenge trophy for the City of Washington championships . . . the Jock McLean Trophy was won permanently by Dooly Mitchell last year . . . Dooly also retired the Henry L. Stimson Trophy, up for competition in the Wardman Park tournament . . . and Mitchell, by the way, is thinking of returning to competition in the public parks tournament this year after staying out of last year's event . . . that trip to Minneapolis looks mighty good . . . the National public parks tournament is set for the week of August 13th . . . France has selected Andre Merlin and Christian Boussus to represent it in Davis Cup singles and the veteran team of Borotra and Brugnon to play for them in doubles.

Cornell Varsity Crew Victors Over Syracuse

Syracuse, N. Y., May 5 (AP).—Cornell's varsity crew defeated Syracuse by a length and a half in the feature race of their dual regatta today. Cornell was timed in 6:31 1-5; Syracuse, in 6:36.

The Cornell freshman eight beat the Orange yearlings by three quarters of a length, but Syracuse took the junior varsity event by a length and a half in the time of 6:40.

Greenskeepers to Meet In Richmond Tomorrow

The Middle Atlantic Greenskeepers Association will hold its monthly meeting at the James River course of the Country Club of Virginia in Richmond tomorrow. Washington's army of greenskeepers, led by R. P. Hines, of Manor and Congressional, will leave today at 3 p. m. for the Richmond course.

A golf tournament at 10 a. m. will be followed by an important business meeting at 2 p. m.

Marcey Ties Fawcett For Gun Club Trophy

Julius Marcey caught up with C. C. Fawsett in the special three-month trophy competition at the Washington Gun Club yesterday. Each has scored five victories. Former Champion W. F. Burrows and Dr. J. H. Lyon were high for the day.

	1st	2d
	50	50
W. F. Burrows	46	45
Dr. J. H. Lyons	46	44
F. H. Huseman	47	49
D. H. Cuscaden	48	45
J. McNey	45	45
R. D. Morgan	45	40
James M. Green	45	40
Dr. J. C. Wynkoop	42	45
George A. Emmons	44	—
N. Tryon	43	43
Mr. Carroll	40	46
R. P. Livesay	38	41
Mr. McComb	41	—
H. C. Reamer	38	—
Dr. A. V. Parsons	36	41
Dr. E. Grass	34	x 50

Randolph-Macon Wins From Woodberry Nine

Front Royal, Va., May 5 (Spl.).—Randolph-Macon Academy here today made a day of sports, running its annual field day in the morning and spending the afternoon in handing Woodberry Forest's nine a 14-1 defeat. Field day events were divided into two classes, seniors and juniors, and showed a development of strong interest on the part of all. Cook and Guy tied for honors of the day at 17 points each for seniors, while Brown, G. W., carried junior honors with 19½ points.

Friendship to Meet.

Members of last year's Friendship team will report at the Alice Deal Playground for a practice game today at 3 p. m.

Horse and Rider

By Marian May.

WITH flashy action and head and tail held high, a showy little chestnut horse walked, trotted and cantered around the ring at the 1933 National Capital Horse Show to prance off with the saddle horse championship.

With the same ultra-fine action the little horse carried off the $500 saddle horse stake last September at the Bryn Mawr Horse Show. At other shows in which he was entered he did not fail to win or place high in every class in which he participated.

Gulf Breeze is the horse. A typical park hack, Kentucky bred, 7 years old. He has been entered by his owner, Miss Marjorie McLeod, in the 1934 National Capital Horse Show, which takes place Thursday, Friday and Saturday of this week at Bradley Farms and there is little doubt that he will repeat his victory of last year and again capture the saddle honors.

Sun Glory a Threat.

The gelding's closest competitor will be Sun Glory, a 4-year-old chestnut mare about the same size, belonging to Miss Louise Finch, of Rumson, N. J. Sun Glory, in spite of her age, should easily place as reserve champion to Gulf Breeze. So much quality is possessed by these two animals that I believe they will completely eclipse all other entries in the saddle classes.

The winner of the hunter championship is not so easy to predict. They're a temperamental lot, these jumping horses. There are usually more upsets in the jumping classes than a mutt has fleas. If a hunter or an open jumper doesn't approve of the footing, of his rider, of what he had for breakfast, or of the spats and cane sported by one of the judges, he'll show his indignation by pecking, landing like a ton of bricks, or flatly declining to have anything to do with the whole set-up by refusing every obstacle. And that applies to the best of them, although the better bred and trained horses are naturally more consistent than the mediocre ones.

A perusal of the entry list in the hunter division gives promise of some sizzling competition. Outstanding among the qualified hunters are Mrs. M. Robert Guggenheim's Firenze Red Tape and Mrs. John Hay Whitney's The Grey Knight. Seven and eight years old, respectively, with impressive backgrounds of many championships and innumerable blue ribbons, these two horses are probably the foremost show ring hunters in the country.

Both Perfect in Conformation.

One brown and the other gray, both are just about perfect in conformation and are as consistently good over the jumps as it is possible for hunters to be. I think, however, that I'd put my ducats on "Tape" and pray to the powers that he'll like his fences on Thursday, Friday and Saturday.

Miss Charlotte Ives Montgomery, a prominent exhibitor new to Washington, will show some good hunters that will probably place well. Especially interesting is her big brown thoroughbred gelding, the 5-year-old Musical Clown. This horse has an extensive record in spite of his youth, and will give Firenze Marokan, The Hour, Gray Eagle and the other good entries a merry chase for the money.

It is unfortunate that Mrs. Whitney's Bon Diable is entered only in the hunt team class, or the tussle for the hunter grand championship might be even merrier. Like a stepchild, the majestic gray hunter has been neglected, while The Grey Knight, personal pet of Mrs. Whitney, has been pushed to the limit. Some fanciers consider Bon Diable, of Langollen, a better horse than his illustrious stablemate. Bon Diable will have a good chance to display his wares, however, as a member of Mrs. Whitney's famed gray hunt team of Bon Diable, The Grey Knight and Two Leggins.

Watch Chatter Chat.

Hunter breeding classes are always interesting to the truly horse-minded. Consisting of 2, 3 and 4 year olds shown in hand, most of which are making their initial bows to tan bark audiences, this division discloses the animals that will take the places eventually vacated by their veteran elders. This year many eyes will focus upon Mrs. Ellsworth Augustus' Chatter Chat, and many will recall when, as a 2-year-old colt at the 1932 National Capital, this big chestnut displayed enough class, quality and size to defeat a large field of 3-year-olds to place first in a breeding class.

Other interesting suitables will be exhibited by Mrs. Whitney and Dr. Lewis M. Allen. One of Mrs. Whitney's colts, First Night, black gelding, 16.1, 3 years, is by Hourless, and, by virtue of his excellent breeding, should be a good entry. It is hard to make any further predictions in the baby classes, as most of the colts have not been seen and have no guiding records.

Chatter Chat and First Night are also in the green hunter classes, with competition provided by Firenze Coq Major, Firenze Miss Coquette and others. Firenze Coq Major, which is 5, is the oldest of the above, and is also, I believe, the most experienced. Provided he assumes his company manners at the show, he should be the best green hunter of the bunch.

Miss Finch to Invade.

An invasion of the local junior horsemanship realm will be made by Louise Finch, of Rumson, N. J. A nation-wide winner of junior horsemanship events, this young lady may show the way to Washington's ample coterie of young experts, which counts among the best Margaret Cotter, Louise Herron, Margaret Hill and Edna Roth. They don't come much better than the above, but Miss Finch is mighty good, and the local lads and lassies had better commence toot sweet to practice hands and seat!

And so, with the foregoing to anticipate, Washington eagerly awaits its biggest horse show of the year—the seventh annual National Capital.

With Hook And Line . . .

By Jean Monk.

THERE seems to be much uncertainty and endless confusion from Fletcher's Boat House to Chain Bridge, in the upper Potomac, with regard to the run of herring which has been expected and haralded by certain local fishermen since April 15.

Theories, rumors and what-have-you start flying thick and fast the moment one joins a group of fond anticipators and breathes the word "herring." He is told right off the bat that the water has been too cold for them to come up the river.

This theory overlooks the fact that, during March and April, these same herring came all the way from the Atlantic Ocean, off the coast of North Carolina, through the Capes at Norfolk, and thence through ice cold waters to reach the spawning grounds of the upper Potomac. The waters of the Potomac, to say the least, can not at this time be as cold as were the waters these fish navigated in reaching this point.

All Theories Haywire.

Another theory buzzing around in that vicinity is that the water is not warm enough to ripen the spawn, hence there is no herring run. Another fond anticipator will tell you that they have already deposited their spawn somewhere between Washington and Alexandria.

If we subtract one of these theories from the other one, we have this remainder: That since the water was too cold for spawning at Chain Bridge, the herring spawned at Alexandria, in water of the same temperature, and departed.

The point overlooked in all these theories is that herring do not come into the Potomac, or into any of the tributaries of the bay, looking for warm water. They come into the fresh water streams of the bay looking for fresh water.

And once they start on their search for fresh water they continue, regardless of the daily temperature of the waters through which they pass, until that fresh water is found. And when the time comes to spawn, they spawn.

Miss Smith Lends a Hand.

I walked into C. M. Capper's place of business and asked Miss Hazel Smith to state one undisputed fact about the herring run of last spring. Like a flash she said, "The first herring were caught snagging last year on the 28th of April." That was Fact No. 1.

I drove over the bridge to D. J. Mackie's place. I asked him to state one undisputed fact about the herring run of last spring. Without hesitating he said:

"Last year, on the 5th of May, the Kentucky Derby was run. I was trying to listen to the races and sell snagging hooks at the same time. There were about a thousand people here, for the herring run was at its peak that day." That was Fact No. 2.

I drove back across the bridge and cornered C. M. Capper in his store. I repeated my request. He went over to his house and returned with his little blue book of records since 1921.

Getting the Facts.

He has it in black and white that the yellow-back herring have run at Chain Bridge as early as April 11—in 1922. That same year the glut, or main-run, herring, were being snagged as late as May 14. That's fact No. 3.

In 1923 the big run started as early as April 24. In 1925 it lasted only five days, from April 23 to April 29. Since that time runs have been in May, one of the biggest runs of all time being that of May, 1932. Last year, on account of much rain and high water during the week the herring run was on, they came, deposited their spawn and returned unseen, unhung and unstrung, with slight exceptions, in May.

Your guess is as good as mine, but I am going to make this assertion: If we have no rain during the week and, regardless of cold or cloudy weather, by the latter part of the week the herring run of 1934 will be making its drive into the waters of the upper Potomac.

Perch Few But Large.

The white perch run seems to have halted, at least temporarily. The ones that are being caught are extra large, but they were not so plentiful Sunday afternoon, nor had there been any large catches since last Tuesday.

Restless salt-water fishermen will do well to keep their ears to the ground at all points on the Patuxent above Solomons; Point Patience, Sand Gates, Brooms Island and Benedict. It won't be long now.

Postmortems . . .

Of the 32 cars that will compete in the Indianapolis Speedway races 8 are front-wheel drives . . . and two are powered on all four wheels . . . some of the Nats have been missing signals lately . . . so the boys have decided on a bit of competition, with the player missing the most signals this week passing out cigars to his team mates . . . Mel Ott, of the Giants never did a day's work in his life . . . he went with the Giants when he was just out of high school and has been a baseball player since . . . in the last seven games, the George Washington baseball nine has gotten 91 hits to their oppositions' 27.

Natie Brown, the reformed wrestler who is now a leading heavyweight contender, was ready to wrestle the "Masked Marvel" at the George Washington Fiesta the other night . . . but the "Marvel" refused to go on with him . . . Mrs. Roland Mackenzie swings a driver in the same form as her golf professional husband . . . and she swings it effectively enough to win major tournaments such as the Washington Post tournament at Chevy Chase . . . Mack Garner, the jockey who piloted Cavalcade home in the Derby yesterday, is 34 and has a family . . . but they still call him "Boy."

Colleges Should Help Tennis—Helen Jacobs

Writer Points Out That Increasing Interest in Game Indicates College Players Will Be Davis Cup Stars of Future.

[Editor's note: Miss Helen Jacobs in the following article, one of her own series written especially for The Washington Post, points out that future Davis Cup stars will be recruited almost exclusively from colleges, and advocates more consideration of the game by college officials.]

By Helen Jacobs.

FOR several years our Davis Cup team has been composed of former college tennis players. Many of them first came into prominence through intercollegiate tournaments, and first drew notice when they turned out for tennis at the various universities. Some of them did less well than others in the intercollegiate meeting, usually held at the Merion Cricket Club in Philadelphia, but they had such strenuous competition and the matches were regarded with such importance, that the players got the tournament spirit in their blood.

If one names our Davis Cup team of the present time, as accurately as it can be named at this date, one finds that all of the players graduated from, or at least attended, various colleges, and at least three of them, Van Ryn, Lott and Allison, first created public interest by their performances in the intercollegiates.

Was "Sissy's" Game.

JACOBS.

Tennis, within the last few years, has become a major sport at most of the colleges. There was a time, and it is not so very far past, when most young men wouldn't have been caught dead with a tennis racket in their hands on a university court. It was labeled as a "sissy's game." Now one of the athletic problems of the universities, men's and women's alike, is the increasing of their court facilities.

Serious tennis should be fostered at the colleges. College students are old enough to appreciate the fundamentals of tennis coaching; to understand the important features of tournament competition and to get the most out of it. As a rule they are trained to observe the important details of the game and discard the unimportant ones.

Game Is Spreading.

A few days ago I played an exhibition match at Smith College in Northampton. I expected the usual college "turnout" of a few hundred students. There were 3,000, including those who had come from Mount Holyoke and Amherst, which is certainly a testimony to the interest in tennis in that part of the country. I was told that at Smith College alone there were 400 girls who were taking tennis instruction.

It would not be surprising to find several future Wightman Cup players among the 400. They have good instruction, they are not forced into any set groove, they are allowed to develop along natural lines when their natural tennis form is a good foundation for the game.

The difficulty encountered in the usual class instruction is that all the pupils are obliged to play the same way. Their native talents are not very deeply investigated. They are taught to hit the ball in a certain manner and they must learn to play that way whether it is the best way for them individually or not.

Not Taught Properly.

They learn the grips suitable to hard courts and are not taught any of the grips more adaptable to all types of courts. They are taught too little about tennis tactics and too little about the essenials of good match play. Of course, these two things are largely a matter of experience, but there is much that can be said from experience that will save the player a great deal of "unlearning."

It is only recently that there has been an intercollegiate tournament for women. This tournament was withheld for some time because most of the departments of physical education in the colleges and universities had an antipathy toward competition for women. They thought women's sports should be indulged in for pure fun, with nothing to lose and nothing to gain. Perhaps there is some high motive behind this attitude, but one thing is certain, such an attitude dwarfs, if it does not actually prevent, progress in sport.

Competition Necessary.

Tennis progress occurs only through the ambition of one player to prove himself better than the person above him. Progress comes from strenuous competition in which both players are giving their best to win, and they are not apt to play themselves to the limit unless there is something to be gained by so doing.

The women's intercollegiate tournament is not as yet a very conspicuous success, but it is so new in the field of tennis events that it must wait for its reputation.

That perpetual question—why are there so many more first class players from California than any other section of the country? might be answered by reference to the college tennis on the Pacific Coast. Intercollegiate tennis, there, is an event of great importance. There are innumerable courts which are apparently in constant use during good weather. The university courts are a center of tennis interest not only for the students, but for outsiders as well. Passing by at 6 o'clock in the morning one can see them in use.

Progress Encouraged.

The colleges are democratic institutions. Any player showing promise and earning a place on the team can represent the college at the Eastern tennis. He can get a good taste of major competition if he wishes to enter the other tournaments. All the opportunities for experience are within his grasp. It is through these channels that the National Tennis Association usually expects its Davis Cup material to come.

(Copyright, 1934, by The Washington Post Publishing Co.)

Grant Is Likely To Get Shot At Lott

Chicago Ace Will Defend Tennis Title in Clash at Memphis.

MEMPHIS, Tenn., May 5 (AP). Bryan (Bitsy) Grant, the Atlanta "Giant Killer," may egt another shot at George M. Lott, jr., the "giant" whose measure he has never taken, in the Dixie Invitation Tennis tournament opening here Monday afternoon.

The Chicago ave will defend the title he won last year when the University Club inaugurated its Dixie Invitation against such outstanding comeptition as Grant, Wilmer Allison, of Austin, Tex., No. 2 United States star; Lester Stoefen, of Los Angeles, No. 3 man in the National lists; Berkeley Bell, of Austin, Tex., and New York, and J. Gilbert Hall, of Orange, N. J.

Lott defeated Grant for the Nation Clay Courts title on the University Club courts here in 7.32, and eliminated the diminuitive Georgian in the Dixie Invitation here last year in the quarterfinals.

Grant has been going good this year, and the popular little racquet wielder is favored by many Southerners to win the meet, despite the important opposition.

Lott will be accompanied by "Pop" Baggs, picturesque former veteran champion and present No. at his Forest Hill home, as Fred 2 incumbent. Baggs known to some Baggs, also is entered in the tournament.

Officials of the United States Lawn Tennis Association have ingood showing in the singles, it will dicated that if Stoefen makes a mean a possible singles berth for him on the Davis Cup team. If "Bitsy" Grant should comet hrough, he may be in line for a Davis Cup position.

The doubles matches will feature Lott and Allison against the field. Stoefen and Grant will team up together, as will Bell and Wood.

Ferguson, Birmingham Tie for Golf Honors

Jimmy Ferguson, of Catholic University, and Al Birmingham, of Maryland, tied for top honors in the first District intermural college golf tournament yesterday at the Georgetown Prep School course. Ferguson shot 38-39—77 and Birmingham, 36-41—77. They will play off next week for the prize.

George Shauly, of Catholic University, was next with 80, and Maury Moore, of Georgetown, had 85. Other results: Pope Grier, Maryland, 86; Joe Kelleher, Georgetown, 89; S. R. Crockett, Gallaudet, 99, and Wilson H. Grabill, Gallaudet, 108.

Maryland won the best ball with 36-37—73, and Catholic U. won the team prize with a 157 total.

Rome Schwagel, of Georgetown, conducted the tournament.

Want Game Today.

The Colonials want a game today. Call Georgia 1404.

County Towns Vote Tomorrow On Local Chiefs

Six Municipalities in Prince Georges to Elect Officials.

Six Prince Georges County towns will go to the polls tomorrow for their annual municipal elections. In three of the towns there will be no opposition.

The hardest election battles probably will be fought in Cheverly, Md., where two Washington policemen will vie for a council seat, and in Riverdale, Md.

Private William A. Link, of the Fourth Metropolitan Police Precinct will oppose Park Policeman Robert G. Thompson for the Fourth Cheverly Ward. Retiring Fourth Ward Councilman Dewey L. Guest, also is a Metropolitan policeman.

Seek Council Seats.

John N. Ogle and Skat Hansen are seeking to be councilmen for the first ward. Mayor Fred W. Gast and Councilman G. Watson Lambert and Dr. John T. Maloney have another year to serve.

The election will be held at the Cheverly-Tuxedo School from 11 a. m. to 8 p. m.

In Riverdale the incumbents, who are seeking reelection are charged by the newly formed "Progressive Party" with circulating rumors concerning the sobriety of the newcomers.

A statement, issued by Harry K. Clare, secretary of the Progressive Party, declared that "our opponents, to gain votes, are circulating to the good citizens of Riverdale the impression to the people who lean toward prohibition that they indulge too freely in intoxicants, while to the wet element they claim that these candidates are extreme drys, and in favor of closing all business houses in Riverdale where intoxicants are sold."

"Progressive" Candidates

The Progressive ticket includes William Rutherford, for mayor; J. Albert Becker, for treasurer; Montford L. Ellis, councilman for the First Ward; C. R. Embry, councilman for the Second Ward, and Dr. L. J. Poelma, councilman for the Fourth Ward.

Their opponents, the incumbents, who have a large following, are William A. Carson for reelection as mayor; councilmen for reelection, E. R. Salmon, First Ward; H. H. Peck, Second Ward, and William C. Wedding, Fourth Ward; town treasurer, Harry C. Weeks.

In Hyattsville five town council seats will be filled. Dr. P. F. Brookens, seeking reelection from the Fourth Ward, will be opposed by Robert T. Plitt.

Councilman Howard A. Harrison, seeking reelection from the First Ward, will be opposed by Arnon L. Mehring. Councilman Arthur Moon, Third Ward; Thomas E. Hume, Second Ward, and Town Treasurer William A. Shepherd are running for reelection unopposed.

Mayor H. T. Willis has another year of office.

Voters Ready.

Voters in Mount Rainier's two wards are ready to elect two councilmen in tomorrow's elections. Polls will be open at the town hall from 8 a. m. to 8 p. m. Daniel J. Orcutt and Mrs. Elizabeth Laughton will be judges, and Ira Widmyer and Mrs. L. M. Plumer, clerks.

In the Third Ward the race will be between incumbent Councilman Floyd B. Mathias and Carl H. Rottman. Each has conducted a strenuous campaign.

The Second Ward, where Roger W. Moser, incumbent, is seeking reelection against John Deuver, whom he defeated in 1932, has been the scene of many bitter contests.

It was here that the name of Mayor John H. Beall figured in many rumors regarding the candidacy of John Hough, who recently withdrew from the race. Hough was accused of being a "handpicked candidate of the mayor."

Trouble started in the second ward race when Councilman Moser was charged at a recent meeting of the town council, by Norman A. Pruitt of the first ward, with having used town stationery for campaign purposes. Pruitt also called upon Moser to explain a story appearing in the Post, quoting him as threatening to "blow the lid off."

Moser Explains.

Moser explained he had typed a campaign letter on town stationery. This, he said, he turned over to a printer who reproduced the letter and the letter heading of the town stationery at his own expense. He denied responsibility for the newspaper story.

The situation became more aggravated when Deuver questioned the legality of Hough's candidacy petition being filed with election supervisors by other persons than himself.

Both Mathias and Moser are confident of reelection; each has made a creditable record in the council.

In Bladensburg four of the town commissioners will be up for reelection without opposition. George Schwab will be on the ticket for election to succeed Commissioner Milton E. Poole, who will retire. Schwab, also, will be unopposed.

The other commissioners up for reelection will be W. R. Beattie, chairman; Frank Mace, Arthur P. Owens and Samuel Mostow. The election will be held in the Bladensburg Fire House from 9 a. m. to 6 p. m. Judges will be Headley Gasch, Charles F. Flory and George Hartly, with Mrs. Nina Merryman, alternate.

Town officers of Seat Pleasant, Md., also are unopposed for reelection. These include Harmon O. Scuff, mayor; Irvin I. Main, town treasurer, and five councilmen at large—R. C. Kraft, R. D. Moran, Joseph Gregory, C. A. Tankart and Van Moreland.

Routine balloting will be held also at Cottage City, Md., Tuesday. Here also, there is no opposition for the three commissioners seeking reelection. They are V. A. Simmel, first ward; G. A. E. Rheinbold, second ward, and D. L. Grantham, third ward.

The polls will be open at the fire house from 5 p. m. to 10 p. m.

Hillsville Agricultural Teacher Wins Southern States Award

Richmond, May 5 (AP).—Walter S. Newman, State supervisor of agricultural education, today was advised that Fred R. Kirby, vocational agriculture teacher in Hillsville high school, Carroll County, has been chosen as winner of the Southern regional master teacher contest.

Mr. Kirby's record, after having been designated as the outstanding teacher in this Virginia field for the session 1932-33, was submitted in a Southern regional contest, in which records of outstanding teachers from 12 Southern States were reviewed and the master teacher selected.

He will receive a $250 award for having won the contest, and as a further recognition will be presented a certificate of honor.

In the point of service, Mr. Kirby is one of the oldest teachers of vocational agriculture in the Nation. He was appointed soon after the passage of the Smith-Hughes act establishing the work in 1917. During 12 years of his teaching experience he has been in Carroll County, and during the past six years he has been in the Hillsville community.

During the 1932-33 session Mr. Kirby instructed 67 boys enrolled in his all-day classes in the local high school, and his evening classes in three communities in the county were attended by 124 farmers. In addition to these groups, there was in operation a part-time class composed of young former students now farming, and the enrollment in this group was 55.

750 Visitors Tour Homes Of Alexandria

Northern Virginia's Retail Grocers Elect Code Authority.

THE WASHINGTON POST BUREAU,
907 Prince St., Alexandria, Va.
Phone Alexandria 523.

During the fourth annual tour of historic homes in Alexandria yesterday, under the auspices of the Rector's Aid Society of St. Paul's Episcopal Church, more than 750 visitors saw the interiors of these beautiful private homes. Visitors were from Washington, Baltimore and nearby Maryland and Virginia.

Sixteen homes were opened to the public, with members of the sponsoring society greeting the guests. Two Boy Scouts were stationed in front of each place, to direct the strangers and assist them in parking their cars.

Miss Laura Zimmerman is president of the society, and was the official hostess at the tea served from 4 to 6 o'clock at the home of Dr. and Mrs. Robert South Barrett, 404 Duke street, assisted by Mrs. Barrett and others of the society.

A meeting of the retail grocers of Alexandria, Arlington, Fairfax, Prince William and Culpeper was held Friday night in the Virginia Public Service Auditorium. It was addressed by J. M. Steck, secretary of the Virginia Food and Grocery Distributors Code Authority.

The following were elected to serve on the local code authority: Julian F. Chauncey, Alexandria, chairman; Charles W. King, Alexandria, secretary; E. H. Waller, Lyon Village, treasurer; L. Frank Smith, Culpeper.

The monthly meeting of the Alexandria United Charities will be held tomorrow evening at 8 o'clock in the Virginia Public Service auditorium. A full attendance of all contributors is asked. It is especially urged that all ward workers be present.

A meeting of the executive board of the charities body will be held at 3:30 o'clock tomorow afternoon in the Chamber of Commerce rooms.

A delegation of members of Old Dominion Commandery, No. 11, Knights Templar, will attend Ascension Day services at Gettysburg, Pa., today. Those making the trip are requested to wear uniform and assemble at the Masonic Temple at 8 o'clock this morning.

George Nathaniel Gibson, 23 years old, colored, living in the 800 block Queen street, was held for the grand jury in police court yesterday morning on a charge of assault and robbery. The complaining witness was Pearl O'Neill, 14 years old, who lives in the 300 block Montgomery street, who testified she was accosted Thursday night by the man and assaulted and robbed of $2.

Silver Spring Firemen Will Elect Tomorrow

Annual election of officers and delegates to the State firemen's convention in Cambridge the latter part of June will be held at a meeting of the Silver Spring (Md), Volunteer Fire Department tomorrow night.

A number of nominations were made at the last meeting, including the names of J. A. Granger and Robert E. Langley for president and Charles E. Deffinbaugh and V. H. Bender for fire chief. Nominations for all positions may be made from the floor Monday. An executive committee will also be elected.

Knights of Columbus Hold Breakfast Today

The annual communion and breakfast of Forest Glen Council, Knights of Columbus, will be held this morning in St. John's Church at Forest Glen, Md. Mass will be held at 8:30 o'clock, followed immediately by the breakfast.

Lee D. Ward, State deputy of Maryland, will address the council on the tercentenary celebration at St. Marys City. C. E. Horton, past State deputy from Nevada, is expected to be present and will also speak.

State Teachers Crown Miss Parker May Queen

Farmville, Va., May 5 (AP).—Miss Margaret Parker, of Suffolk, Va., was crowned May Queen in festivities held at State Teachers College here today. As is the usual custom, the event was held in the amphitheatre at "Longwood."

Miss Nancy Harrison, of Petersburg, was maid of honor and a court of 16 girls attended the queen.

G. O. P. Envoys to Be Named.

Roanoke, Va., May 5 (Spl.). The Roanoke Republican Club expects to send a delegation to a regional conference at Columbus, Ohio, May 16 and 17, and to the State conference of Republican women in Richmond, May 29.

Malta Knights Are Gathering At Cumberland

1,000 Expected to Attend Session Opening Tomorrow.

Cumberland, Md., May 5 (Spl.).—Preparatory to the annual convention of the National Commandery of the Ancient and Illustrious Order, Knights of Malta, which opens here tomorrow, the business section of Cumberland is being decorated.

Star of the East Commandery, No. 461, Cumberland, will be host. More than 1,000 delegates and visitors are expected.

The convention will open with a religious service at 7:30 p. m. tomorrow in Centre Street M. E. Church. The pastor, the Rev. Harry Evaul, will preach.

Convention sessions will be held in the assembly hall of the Masonic Temple beginning Monday. The convention will adjorn Thursday noon. On Tuesday night the golden anniversary of the order in the United States will be celebrated with a meeting and prgram at the State Armory.

The convention will be featured by a parade of the uniform and rank degree bodies Tuesday.

This will be the forty-second annual State convention of the order. The complete program follows:

Tomorrow service at Centre Street Methodist Episcopal Church; 7:30 o'clock Monday morning, registration of all delegates and visitors at the Algonquin Hotel; Monday, 2 p. m., visit industries; Monday evening, address by Mayor George W. Legge and other city officials.

Tuesday, 9 a. m., opening session of the grand commandery in assembly room of Masonic Temple; Tuesday evening, celebration of the fiftieth anniversary of the order in this territory.

Wednesday, 9 a. m., session of grand commandery; 5 p. m., parade; 7:30 p. m., banquet at the Queen City Hotel, followed by a dance.

The program for the grand commandery sessions follows:

Tuesday, 9 to 12, business session; 12 to 1, memorial services; 2 p. m., annual meeting of the Malta Home Association. Wednesday, 9 to 12, business session; 1 to 4 p. m., consideration of constitution; 9 p. m., business session.

Young G. O. P. Council To Assemble May 17

Westminster, Md., May 5 (Spl.).—The inner council of the Young Repulicans League of Maryland, including the State officers, president of the Baltimore City group and State vice presidents, will meet here May 17.

Following a dinner, the inner council will meet with the Carroll County Young Republican organization. George Henderson, former mayor of Cumberland and president of the State League, will be the principal speaker.

Third Corps C. M. T. C. Roster Set at 1,650

An estimaetd attendance of 1,650 is expected this summer at Citizens' Military Training Camps within the Third Corps area, which includes over 300 young men from the District, it was announced yesterday by the War Department.

Distribution of attendance will be as follows: Fort Meade, Md., 1,100; Fort Hoyle, Md., 300; Fort Monroe, Va., 100; and Fort Myer, Va., 150. A total attendance of 14,145 is expected in the nine corps areas throughout the country.

Polytechnic Horse Show Entries Close Thursday

Blacksburg, May 5 (Spl.).—Entries for the third annual horse show sponsored by the animal husbandry students of Virginia Polytechnic Institute will be closed Thursday, Prof. R. E. Hunt, head of the department, announced here today. The show will be held here afternoon and evening of Saturday, May 19.

National Head to Talk To Virginia Chemists

Hopewell, Va., May 5 (AP).—Dr. Charles L. Reese, president of the American Chemical Society, will speak on "A Half Century of Chemistry," at the meeting of the Virginia section of the society, to be held here Friday.

It will be the first meeting of the Virginia section in Hopewell in seven years.

Struck by Locomotive; Dies.

Grafton, W. Va., May 5 (Spl.).—Injuries suffered when he was struck by a railroad locomotive yesterday at Terra Alta caused the death last midnight in the Grafton City Hospital of Fred White, 64, an unemployed bachelor of Terra Alta.

School Benefit Party Is Given In Hyattsville

Miss Florence Anderson Becomes Bride of C. W. Sale.

Hyattsville, Md., May 5 (Spl.).—A card party was held in the Hyattsville Armory on Thursday evening for the benefit of the Hyattsville Elementary School. Mrs. Winship Wheatly was in charge. Mrs. Harry Boswell was chairman of the tables and card committee and was assisted by Mrs. Edward Lanhardt, Mrs. Francis A. Maisel, Mrs. Harry A. Shinn, Mrs M. A. Hein, Mrs. F. H. Spencer, Mrs. Carl C. Weyforth, Mrs. V. L. McKinstry, Mrs. Mulligan, Mrs. Robert Meredith and Mrs. Edward S. Hislop.

Mrs. Leonard Washington was in charge of the prize committee and had as her assistants Mrs. Robert A. Faught, Mrs. A. Eugene Burgess, Mrs. Jaeger, Mrs. Dick Harrison, Mrs. H. Judson Gude, Mrs. John Wolcott, Mrs. Thorpe, Mrs. Maisel, Mrs. Bessie R. Waldman, Mrs. Arthur L. Stack, Mrs. Paul Herring, Mrs. Samuel A. Pleasants, Mrs. John Neitzey, Mrs. Robert Meredith, Mrs. M. H. Davis and Mrs. M. A. Hein.

Mrs. John J. Fainter was in charge of publicity. Mrs. Caeser L. Aiello, Mrs. Charles A. Ritchie and Mrs. Carl Weyforth were responsible for the refreshments. Others assisting were Mrs. Arthur L. Lynn, Mrs. Stanleigh Jenkins, Mrs. Hein, Mrs. James J. Rogers, Mrs. Winship Wheatley, jr., Miss Margaret Footen, Miss Maria Gudger, Miss Anne Jones and Miss Nellie Pumphrey.

Miss Virginia Earnshaw, of Asheville, S. C., passed a week with her parents, Mr. and Mrs. George Earnshaw.

Miss Helen Affleck, of Vienna, Va., was the guest of Mr. and Mrs. Brice Bowie.

Miss Margaret Herring entertained the Monday Evening Bridge Club. Her guests were Miss Margaret Naylor, Mrs. John Kent, Miss Eleanor Gambrill, Miss Mary Louise Carr, Mrs. Sherman Hollingsworth, Mrs. Frank Yarnall, Miss Eleanor Vandoran, Mrs. Stanleigh Jenkins, Miss Elizabeth Owings, Miss Mary Latane Smith and Miss Josephine Duckett.

Mr. and Mrs. Harry Ohlsen have had as their house guests Mr. and Mrs. Samuel Towne and Mr. and Mrs. George Drake, of Bay Shore, Long Island, N. Y.

Mrs. Hammond Welsh entertained at cards Tuesday, when her guests were Mrs. Francis Owens, Mrs. Edward Fuller, Mrs. Harold Breining, Mrs. Wellstood White, Mrs. B. O. L. Wells, Mrs. Alfred Wells, and Mrs. Walter Balderson.

Miss Florence Anderson and Mr. Charles Wallace Sale, of Fort Humphreys, Va., were married Friday at noon in the parsonage of the Memorial Episcopal Church in Hyattsville, the Rev. U. S. A. Heavener officiating in the presence of a few relatives and close friends.

Mr. and Mrs. Clayton F. Moore are passing several days in Philadelphia.

Mrs. Leonard Washington entertained at bridge on Tuesday, when her guests were Mrs. W. T. Jennings, Mrs. Randolph Willis, Mrs. W. Ferris, Mrs. Dick Harrison, Mrs. R. Stack, Mrs. William Burke and Mrs. Earl Dunbar.

Mr. and Mrs. Howard Miles announce the marriage of their daughter, Ruth, to Mr. William Hobbs, jr., of Hyattsville. The ceremony took place on April 11 at Silver Spring, Md. The couple went to Florida for several weeks and are now making their home at 608 Lutrell avenue.

Mrs. J. T. Duke has returned to her home on Franklin street after several weeks with her daughter, Mrs. W. J. Cissel, of Baltimore.

Mrs. William Howard entertained at luncheon Tuesday. Among her guests were Mrs. Thomas E. Latimer, Mrs. Clifford Johnson, Mrs. Paul Herring and Mrs. Sherman James.

Mrs. Francis Owens entertained at bridge on Saturday in honor of Mrs. Irvin Owings, who is occupying her new home in southern Maryland.

The Women's Club of Riverdale will entertain at tea on May 16 at the Calvert Mansion.

Mrs. Sherman James entertained her bridge club on Wednesday, when those present were Mrs. Harry Roome, Mrs. George Earnshaw, Mrs. Harry Hall, Mrs. Irvin Owings, Mrs. Francis Owens, Mrs. Robert Morse, Mrs. Howard Duckett, Mrs. Clifford Johnson, Mrs. William E. Howard, Mrs. Maury Brown and Mrs. Paul Herring.

Dr. and Mrs. Carper Return From Visit

Front Royal, Va., May 5 (Spl.).—Dr. and Mrs. O. W. Carper have returned from Newcastle, where they visited the former's father.

Mrs. Ethan Allen Jones, of Alexandria, is visiting her daughter, Mrs. William Herring, here.

Mrs. B. Ferguson Cary, State historian of the U. C. D., attended the annual meeting of the Fifth District of the organization in Richmond this week.

Mr. and Mrs. W. E. Carson, Judge and Mrs. A. C. Carson, Mr. and Mrs. John H. Downing, Mr. and Mrs. Harold W. Smith, State Senator and Mrs. Aubrey G. Weaver, Gen. and Mrs. Beverley F. Browne, Mrs. Joseph Carson, jr., Col. and Mrs. S. Parker Hitt and Mr. and Mrs. Julian N. Major were luncheon guests yesterday of Dr. and Mrs. B. B. Sutton, in Winchester.

Mr. and Mrs. Nathan Bundy, of Norfolk, were guests of Judge and Mrs. A. C. Carson at Dellbrook, this week.

Youth Released on Bond Pending Stabbing Trial

Luray, Va., May 5 (Spl.).—Ezra Lucas, 17, has been released from jail here on $1,000 bond pending trial on a charge of stabbing Osby Lucas, 35, who is in Rockingham Memorial Hospital.

Joe Lucas, charged with being an accessory, also is at liberty on bond. The stabbing occurred in Dovel Hollow several weeks ago. No reason for the cutting has been ascribed.

Guests Entertained By Mrs. Anderson

Mrs. Nichols and Miss Cissel Visit Colesville.

Colesville, May 5 (Spl.).—Mrs. Herbert Anderson had as her guests Tuesday Mrs. Cashell Nichols and Miss Cissel, of Highland, Md.

Mrs. Harry Baker and son Harry, jr., of Rockville, visited her sister-in-law, Mrs. Jerry Hobbs, for the week-end. Mr. Baker and the other children joined them Sunday afternoon.

Miss Ella Johnson had as her week-end guest Miss Dorothy Scaggs, of Laurel, Md.

Mr. and Mrs. Lawrence Thompson spent Sunday with Mr. and Mrs. Granville O'Keefe.

Mrs. Mae Johnson, of Washington, was the week-end guest of Mr. and Mrs. Herbert Thompson. On Sunday she visited her sister, Mrs. George Richardson, who is in Montgomery County Hospital.

Mr. and Mrs. Tyson Wheeler, of Rockville, Md., were guests of the former's parents, Mr. and Mrs. Harry Wheeler, Sunday.

College Park Enjoys Busy Social Week

Bridge Parties, Luncheons Given; Ambassador Entertained.

College Park, Md., May 5 (Spl.). Dr. and Mrs. Arthur Etienne entertained at dinner and bridge Saturday. Their guests were Dr. and Mrs. Charles O. Appleman, Mr. and Mrs. E. R. Conner, Mr. and Mrs. S. B. Shaw, Dr. and Mrs. L. B. Broughton, Mr. and Mrs. Ralph Case, Mr. and Mrs. Leland Worthington, Mrs. William Hottel, Mrs. Henry Brechbill, Mr. and Mrs. Dorian Etienne, Dr. and Mrs. Mark Welsh and Mr. W. T. L. Taliaferro.

Dr. Raymond A. Pearson, president of the University of Maryland, entertained the Ambassador of Germany, Dr. Hans Luther, at a luncheon Wednesday.

Mr. and Mrs. F. K. Haszard entertained at bridge Saturday evening. Their guests were Mr. and Mrs. F. S. Holmes, Dr. and Mrs. R. C. Wiley, Mrs. John Holst, Dr. and Mrs. R. P. Thomas, Mr. and Mrs. R. L. Smith, Mr. and Mrs. J. H. Hoggan, Dr. and Mrs. H. M. DeVolt and Dr. and Mrs. Norman Phillips.

The Progress Club of College Park will meet on Wednesday at 1 o'clock luncheon in the parish house of St. Andrew's Episcopal Church, to elect officers. Mrs. Henry Brechbill is in charge.

Mrs. Franklin Bomberger entertained at luncheon and cards on Thursday, when her guests were Mrs. Harwood Read, Mrs. Eugene Auchter, Mrs. Ralph Case, Mrs. T. B. Symons, Mrs. S. B. Shaw, Mrs. Henry Brechbill, Mrs H. C. Byrd, Mrs. L. B. Broughton, Mrs. E. R. Conner, Mrs. C. P. Close, Mrs. Arthur Etienne, Mrs. H. J. Patterson, Mrs. Charles S. Richardson, Mrs. W. B. Kemp, Mrs. William Hottel and Mrs. Charles O. Appleman.

Dr. and Mrs. Mark Welsh entertained at dinner and bridge Friday evening. Their guests were Dr. and Mrs. L. B. Broughton, Mr. and Mrs. S. B. Shaw, Dr. and Mrs. A. O. Etienne, Prof and Mrs. J. H. Beaumont, Mr. and Mrs. E. R. Conner, Mr. and Mrs. C. P. Close and Dr. Allan Griffith.

The Little Bridge Club, of College Park, met Wednesday at the home of Mr. and Mrs. Harwood Read.

Girls Will Vie In Horse Show

Foxcraft School to Hold Contests Tomorrow At Middleburg.

Middleburg, Va., May 5 (Spl.).—Society in this section is looking forward with keen interest to the annual horse show of the fashionable Foxcroft School, which will be held Monday on the school grounds. A few open classes will be shown, but most of the numbers on the program will be a test of the skill, courage and sportsmanship of the schoolgirls. Silver cups will be given as prizes.

Miss Charlotte H. Noland is principal of the school. Miss Eleanor Mackubin is manager of the show. Mr. William du Pont, jr., of Wilmington, Del., and Col. George, of Fort Myer, Va., will be the judges.

Mrs. Josiah Maultsby, who has been visiting her sister, Mrs. L. G. Collier, returned to her home in Whiteville, N. C., on Friday.

Mrs. William C. Stevenson is visiting friends in Pittsburgh.

Mr. C. E. Perkins, jr., has returned to St. Paul after spending some time with his mother.

Mrs. T. E. Davis, of New York, and Miss Rachel Hartley are visiting at Benton.

Mr. and Mrs. Turner Wiltshire are visiting in Baltimore.

Week's Hyattstown Social Happenings

Hyattstown, Md., May 5 (Spl.).—Mr. and Mrs. Wilbur Luhn and Naomi Mae Phillips, of Lewisdale, and Mr. and Mrs. A. C. Boze and Robert Airey, of Baltimore, visited the Rev. and Mrs. O. C. Barnes.

Mrs. Ben Price, Earl and Ben, jr., and Mrs. Ethel Linthicum are visiting relatives in Capon Springs and Swingley, W. Va.

Mrs. Lucy Burdette has returned from Bel Air.

Mr. and Mrs. Byron Darby and Mr. E. M. Horine visited Mr. and Mrs. Gilbert Dudrow at Hyattsville Monday.

Mr. and Mrs. Edgar Benson, of Rockville, and Mr. and Mrs. Theodore Sorendes and family, of Baltimore, visited Mrs. Roberts Dowden and Mr. and Mrs. E. D. Bardette.

Mrs. A. R. Meredith has returned to Baltimore. She spent the winter with the Rev. and Mrs. O. C. Barnes.

Frank Mack On Visit Home

Family in Reunion Here After McLean Resident Returns to U. S.

McLean, Va., May 5 (Spl.).—Frank Mack, of Cristobal, Panama, son of Mrs. Albert Mack, of McLean, landed in New York Monday for a month's stay in this country. A family reunion was held Tuesday night at a dinner in Washington before Mr. Mack left for Indianapolis to attend the meeting of the National executive committee of the American Legion. He will return to McLean tomorrow and will spend two weeks with his mother, brother and sisters.

Sharon Gavel Club was host Wednesday night at a barn dance on the farm of Wallace Carper. Don Moore's orchestra played for both round and square dancing.

Mrs. Edward Crawford and Miss Nell Crawford, of Richmond, were week-end guests of Miss May Walters, of Langley.

Miss Nell Crawford, of Richmond, was the honor guest of Miss Betsy Briggs, of Langley, at an informal dance Saturday night following the Western High School senior play.

Mrs. L. M. Walters, of Washington, entertained at luncheon Thursday in honor of Miss May Walters, of Langley, Mrs. Lindley Hadley and Mrs. Ernest Trice, of Richmond.

Miss Jane Smoot, a sophomore at the University of North Carolina, was the week-end guest of her parents, Mr. and Mrs. J. D. K. Smoot.

Mrs. Bruno Wittig was hostess at a bridge luncheon Thursday for Mrs. J. Hunter Mack, Mrs. Ralph Powell, Mrs. Frazier Guthrie, Mrs. Sinclair Rector, Mrs. J. D. K. Smoot and Miss May Walters.

Mr. and Mrs. J. H. Beattie were hosts at dinner Wednesday to the trustees of the Lewinsville Presbyterian Church and officers of the Cemetery Association. Guests included Dr. and Mrs. E. R. Merry, Rev. J. H. Dunham, Mr. and Mrs. J. Hunter Mack, Harry R. Farver, J. C. Storm, Mrs. Joseph Sabacky, Kirby Taylor and J. P. Frech.

Mrs. Belle Matheny returned today from Richmond, where she spent the winter with her daughter, Mrs. Gordon Binns.

Miss May Walters entertained Wednesday night at bridge. Guests were Mrs. H. K. Gibson, Mrs. J. H. Walton, Mrs. John Bryan, Mrs. E. H. Handy, Mrs. E. C. Abbott, Mrs. Thomas Hendricks and Mrs. Owen Briggs.

Mrs. Karl Stromer, of Country Club Hills, entertained 15 tables of bridge last night for the benefit of St. Mary's Episcopal Church.

Sharon Chapter, Eastern Star, gave a benefit card party Friday night in Masonic Hall with Mrs. Grace Magarity as hostess.

Eastern Star Stages Party

Vienna Chapter Members Enjoy Bingo.

Vienna, Va., May 5 (Spl.).—Mr. and Mrs. Clarence Leith, of Boston, Mass., arrived yesterday to spend ten days with Mrs. Richard Dulaney Leith and Mr. and Mrs. Henry Shackleford. Mr. and Mrs. Shackleford, Mr. and Mrs. Leith and Mrs. Leith, senior, drove to Warrenton today to attend the Gold Cup races.

Mrs. Lomax Tayloe has returned from Fredericksburg and reopened her home here. Mrs. Stella Thach, of New Orleans, La., who accompanied Mrs. Tayloe, will return later for a more extended visit.

Mr. and Mrs. Frank Wedderburn and family were dinner guests of Mr. and Mrs. J. F. Oertel on Sunday.

Miss Virginia David, of Falls Church, is the week-end guest of Miss Rosemary Babcock.

Mr. and Mrs. J. F. Oertel entertained at dinner Tuesday in honor of Mrs. John Warnock Scholls and her guest, Miss Louise Huntington, of Washington.

Harmony Chapter, Eastern Star, gave a bingo party Wednesday night in O. F. A. Hall. Mrs. Chester L. Smith, Mrs. Frank Havener, Mrs. Harry Weston and Mrs. Sarah Moffett were hostesses.

Maj. and Mrs. William Maxwell have been in Swarthmore, Pa., this week as house guests of Mr. and Mrs. Joseph Bates.

Miss Marguerite Wilcox left yesterday for East Wareham, Mass., where she will spend four months. Miss Wilcox was accompanied by Mrs. Ansit, of Falls Church.

Mrs. Maud Gunnell was hostess last night at the bingo party given in O. F. A. Hall for Betsy Ross Council, Daughters of America.

Mrs. H. A. Money and Mrs. Garth King served a luncheon Thursday at the home of Mrs. Money for members of the Aid and Missionary Societies of the Vienna Methodist Church.

Ford–Peake Nuptials Set for Tomorrow

Lorton Girl to Be Married In Washington.

Mount Vernon, Va., May 5 (Spl.). Lieut. Col. and Mrs. William Lee Peake, of Lorton, have issued invitations to the marriage of their daughter, Mary Rose, to Mr. Cornelius Francis Ford, of Washington, tomorrow evening at the Church of the Holy Comforter, Washington. Following the ceremony, a reception will be held at the Peake home.

Mrs. C. C. Wall and Mrs. Robert B. Wickes have returned after a visit in Philadelphia.

Miss May Uron, of Braddock, was the guest this week of Mr. and Mrs. Harry Pearson.

Mrs. George Harrington had as her guest this week, her mother, Mrs. Mark Norris, of Rosemont.

Mrs. Robert F. Day and daughter, Barbara, of New York, are visiting Mrs. Day's parents, the Rev. and Mrs. C. A. Langston, of Pohick.

Mr. and Mrs. Herbert Harr entertained Monday at a shower and reception in honor of Miss Mary Rose Peake.

Visitors Entertained By Upperville Folk

Session Held By Daughters of Confederacy.

Upperville, Va., May 5 (Spl.).—Mr. and Mrs. Edward Burwell, of Florida, are the guests of the former's parents, the Rev. and Mrs. E. B. Burwell.

Mrs. Irene Smith, Miss Cora Lee Smith and Dr. Godfrey Smith, of Sharps, Va., were week-end guests of Dr. and Mrs. J. B. Smith.

Miss Dorothy Kenner, of Louisville, Ky., was a recent guest of her grandparents, Mr. and Mrs. J. E. Bradfield.

Mrs. Robert C. Fletcher and daughter, Betty Carter, of the Maples, spent last week with Mr. and Mrs. Brooke S. Gochenauer.

Mr. and Mrs. George Kearney, of Washington, were Sunday guests of Mr. and Mrs. J. E. Bradfield.

A meeting of the Welby Carter Chapter, United Daughters of the Confederacy, was held Friday afternoon at the home of Mrs. Brooke B. Gochenauer.

Sandy Spring Garden Club Makes Tour

Historical Places Visited in Tidewater and Other Points.

Sandy Spring, Md., May 5 (Spl.). Miss Mary Miller and a house guest from Washington spent the week-end at The Highlands.

Miss Dixie Swaren entertained her young friends on Sunday, having her guests dress in circus costumes for a small dinner party at her home.

Mrs. Edward Stone, of Lexington, Mass., and Mrs. Robert H. Brooke, of Long Island, arrived this week at Tanglewood, Mrs. Stone dividing her time between the Mayflower Hotel in Washington and her Sandy Spring relatives. Mrs. Brooke returned to New York Thursday.

Mr. and Mrs. Smead Alvord, sr., and Mrs. Katherine Alvord have returned to Cedarstone, having spent the winter in Washington.

Members from the Little Garden Club made a pilgrimage to several of the historical homes in Tidewater Maryland Monday, the accompanying guests being Mrs. Edward Stone, of Massachusetts; Mrs. William John Thomas, Mrs. Stanton Smith, Mrs. Charles E. Bond, Mrs. Percy Ashe, Mrs. Robert H. Brooke, of New York, and Miss Amy P. Miller. Miss Mary M. Stabler arranged the tour, which included Sotterly, Mulberry Fields, Cremona, Tudor Hall and Rose Hill.

Mr. and Mrs. Francis A. Thomas and Mr. and Mrs. William John Thomas were among those who attended the Washington banquet of George School students and alumni, Mr. Francis Thomas being the toastmaster.

Mr. Stanton Smith arrived from West Virginia on Monday for a short visit with his family.

Mr. and Mrs. P. Garland Ligon have returned after a visit with their son and daughter at Westtown School, Pa.

Miss Mary Miller Stabler left on Wednesday for Purcellville, Va., where she is the guest of the Misses Pancoast, her cousins.

Mr. and Mrs. Francis A. Thomas had as their Sunday guests Mrs. Thomas' mother, Mrs. Williams, and her two sisters, Misses Dora and Beebe Williams; Mrs. Irving Dana Hause and Miss Winifred Adkins, all of Salisbury, Md.

Mrs. G. Rust Canby entertained her bridge club at luncheon on Wednesday.

Mr. and Mrs. Allan Farquhar have returned from a week-end with friends near Philadelphia.

Miss Polly Robison is spending some days with her family at Sharon Cottage, and on Sunday was joined by her brother, Hubert, of Brooklyn.

Garden Group Visits Lincoln

Purcellville Club Hears Talk on Flower Show In Florida.

Lincoln, Va., May 5 (Spl.).—The Purcellville Garden Club was entertained yesterday by Mrs. Jennings Potts and Mrs. W. L. Thompson, at the home of the latter. A talk on the flower show in Florida was given by Mrs. Howard M. Hoge, State W. C. T. U. president. Mrs. E. M. Lawrence and Mrs. T. Janney Brown were other speakers. Plans were made for a visit to the Georgetown gardens.

Mrs. George Hoge, Mr. C. Malcolm Hoge and Mr. and Mrs. Charles Brown visited Mr. and Howard Leigh, in Taylorstown.

Mr. Lawrence Lee Taylor spent the week-end in Washington.

The Lincoln W. C. T. U. will meet Thursday with Misses Mary and Martha Brown.

The younger members of the Lincoln W. C. T. U. entertained 25 guests at Evergreen Home Thursday. The honor guests and speakers were Mr. and Mrs. E. M. Lawrence, of Maine and Florida.

Laytonsville, Md.

Laytonsville, Md., May 5 (Spl.). Mrs. Katherine Wilcox entertained the Laytonsville Bridge Club on Wednesday. Mrs. Maud Dorsey won the first prize and Mrs. H. Samuel Riggs the consolation.

Mrs. Vernon Fulks, injured in an automobile accident in February, is now convalescent.

Mrs. Grover Armstrong has resumed her duties at school.

Mrs. Marion Weeks has returned from a visit with her son, Mr. Harry Weeks, of Riverdale.

Mrs. Carter Baum and two children, of Chicago, are guests of the Rev. and Mrs. Grose.

Train Kills Maryland Man.

Cumberland, Md., May 5 (Spl.).—William Robertson was struck and killed by a Western Maryland Railway freight train near North Branch yesterday afternoon.

Shower Given At Clarendon To Miss Linger

Mrs. Melin Bridge Hostess to Woman's Club at Lyon Village.

Miss Anna Mae Sasher, of Clarendon, entertained at a surprise shower Wednesday evening at her home for Miss Ruth Linger, whose wedding will take place on May 16 at the Foundry Methodist Church, Washington.

The guests were Mrs. Harold Meeks, Mrs. William Marks, Mrs. Granville Gude, Mrs. Ralph Boss, Mrs. Charles Dreschler, Mrs. Rodney Caldwell, Mrs. Jack Sasher, Miss Eleanor Purr, Miss Charlotte Hagan, Miss Loretta Hobein, Miss Virginia Lanier, Miss Beulah Brooks, Mrs. Bert Sasher and Miss Elizabeth Kingsolver.

Mrs. Talbott Lynch has returned to her home in Lyon Village from Brooklyn, where she was called on account of the death of her father, Mrs. Frank Farrell.

Mrs. Arthur Lane, of Lyon Village, entertained the Women's Club at her home Wednesday evening, with Mrs. Arthur Dawson as cohostess. After a short business meeting presided over by the president, Mrs. Haley, Mrs. Clyde Leighty gave an interesting review of the book, "Magnificent Obsession."

Mrs. E. K. Melin entertained at bridge for the benefit of the Lyon Village Women's Club at her home Wednesday afternoon. Her guests were Mrs. Clarence Croft, Mrs. William Duncan Martin, Mrs. H. H. Omohondro, Mrs. Lester Fridinger, Mrs. William G. Watt, Mrs. Edwin V. Byrne and Mrs. Joseph Haley.

The Fidelis Circle of St. George's Episcopal Church entertained at a book review, and at the Parish Hall on Monday afternoon Mrs. Charles Clark, of Washington reviewed the "Man of the Rennaissance," and Mrs. Georgette Howard talked. Mrs. P. M. Chichester, Mrs. W. C. Welburn, Mrs. Lawrence Douglas, Mrs. E. Wade Ball and Mrs. Ione Knowlton, of Arlington County, and Mrs. A. M. Day, of Falls Church, were hostesses to 20 members of the National Chapter of the Delphian Society of Washington at a tea.

Mrs. William Ames, of Clarendon, entertained the Wednesday Afternoon Bridge Club Wednesday. Her guests were Mrs. Louis Carl, Mrs. Golden Dagger, Mrs. William Friess, Mrs. Homer Dougall, Mrs. E. Keith Kloman, Mrs. W. C. Welburn, Mrs. Grace White, Mrs. A. M. Dawson, Mrs. Joseph Anderson, Mrs. P. M. Chichester and Mrs. Tupper Stone.

Mr. and Mrs. I. C. Stanton, of Lyon Village, have as their house guests Mrs. Stanton's mother and sister, Mrs. David Moncure and Mrs. L. H. Hansen, of Cambridge, Mass.

Mrs. Hugh A. Allen, of Aurora Hills, accompanied by her sister, Miss Irma von Lackey, are visiting their sister and aunt, Mrs. Frederick Gammack and Mrs. Allie Philip, in Hampton, Va.

Mrs. I. C. Stanton, of Lyon Village; Mrs. Eleanor Gary, of Ashton Heights, and Mrs. C. E. Miles, of Arlington, Va., left Tuesday evening for Newport News, Va., where they will attend the annual convention of the Virginia Federation of Women's Clubs.

Mrs. Louis C. Carl, of Granda Terrace, was hostess at a bridge luncheon in her home Tuesday. Her guests were Mrs. Arnold Rowell, Mrs. William Friess, Mrs. E. V. Colberg, Mrs. I. C. Kephart, Mrs. Elmer T. Kemper, Mrs. Arthur Orr, of Arlington County, and Mrs. Dora Wynekoop, of Washington.

Mr. and Mrs. Phillip Shepherd, Fort Myer Heights, had as guests over the week-end Mrs. Ann Bailey, Miss Phyllis Smith, Mrs. Alfred Nuttycombe and son, Albert Nuttycombe, jr., all of Charlottesville, Va.

Mr. and Mrs. Earle English, of Ashton Heights, entertained at dinner Friday Mr. and Mrs. Carl Hilley, Mrs. Howaton Gravitt, Mr. and Mrs. J. W. Lane and Miss Mildred Crump, of Washington, and Mr. Carl Watson, of Clarendon.

Capital People Visit Friends in Hamilton

Hamilton, Va., May 5 (Spl.).—Mrs. Bessie Wynkoop, Miss Katharine Wynkoop, and Dr. John Wynkoop, of Washington, visited friends here on Sunday.

Mrs. Mattie Adams, of Hagerstown, is visiting Mrs. Blanche Hathaway.

Miss Jessie Hampton, of Washington, spent the week-end with Mr. and Mrs. George Hampton.

The Rev. Charles T. Taylor, Baptist minister, who has been very ill at his home here, is reported much improved.

Mr. and Mrs. Paul Grimm, of Alexandria; Mr. Fairfax Gochnauer, of Middlesburg, and Mrs. Florence Hall and son, of Washington, spent the week-end with Mrs. P. B. Gochnauer.

Jean G. McMurray To Wed Miss Wood

Pulaski, Va., May 5 (Spl.).—Mr. and Mrs. R. D. Robertson Wood, of Pulaski, announce the engagement of their daughter, Virginia Howard Wood, to Mr. Jean Gordon McMurray, of Johnson City, Tenn. The wedding will take place in early summer.

Miss Wood is a graduate of Virginia Intermont College, Bristol, and for the last two years has been instructor in that school. She is a member of the D. A. R., Huguenot Society and Phi Rho Pi, national honorary debating fraternity.

Mr. McMurray is the son of Mr. and Mrs. James Henry McMurray, of Maryville, Tenn. He is a graduate of Maryville College, received his M. A. degree from Peabody College and is nearing completion on a Ph. D. from New York University. He is athletic director at State Teachers College, Johnson City.

Bridge Players to Compete.

Roanoke, Va., May 5 (Spl.). Bridge players here are planning to compete in the State championship contract bridge tournament to be held in Lynchburg May 19.

Stanleys Give Dinner Party For Relative

Mr. William E. Gilbert's 79th Birthday Is Celebrated.

Mrs. James Boss Hostess for Luncheon at Laurel.

Laurel, Md., May 5 (Spl.).—Assistant to the Attorney General and Mrs. William Stanley entertained at dinner last Saturday, in celebration of the seventy-ninth birthday of Mrs. Stanley's father, Mr. William E. Gilbert, of Relay.

The guests included Mr. and Mrs. Lee Gilbert, of Laurel; Mr. and Mrs. William E. Gilbert, of Relay; Mr. and Mrs. William Hughes and Mrs. Sallie Newby, of Washington, and Mrs. George Waters, of Laurel.

Mrs. Dolly Blake and her daughter, Miss Emily Blake, sailed from Baltimore Tuesday for Florida.

Mrs. James Boss entertained at luncheon Tuesday in honor of Mrs. Thomas Israel. Her guest included Mrs. James Bentley, Mrs. C. E. Little, Mrs. William Stanley, Mrs. Lee Gilbert, Mrs. J. Banks Bartholow, Mrs. Carter Myer, Mrs. Louis Reggins and Mrs. George Davies.

Mr. and Mrs. A. Middelkauff and son, of Baltimore, and Mr. and Mrs. Hal Scott, of Belair, were week-end guests of Dr. and Mrs. L. W. Swimley.

Mrs. George Albee attended the banquet of the Washington chapter of the Alumnae Association of Washington College in Washington last night.

Mrs. B. P. Warren has returned from a motor trip in Pennsylvania.

Mrs. Henry M. Scott is visiting relatives at Silver Spring.

Miss Grace Gough is spending the week-end in Norfolk, Va.

Mr. H. Stanley Hinrichs entertained members of the choir of St. Philip's Episcopal Church in Baltimore Wednesday.

Honeymooners Visit Culpeper

Mr. and Mrs. Patten Arrive From Japan; Other Couple Honored.

Culpeper, Va., May 5 (Spl.).—Mr. and Mrs. Philip K. M. Patten, whose marriage took place in Kioto, Japan, on April 7, have arrived to visit the latter's aunt, Mrs. T. Edwin Grimsley, and will sail later in the month to spend the early summer in England. Mrs. Patten is the daughter of the Rev. and Mrs. James J. Chapman, of Virginia and Japan, and was educated at Stuart Hall, Staunton.

In honor of their recent marriage, Mr. and Mrs. Edwin Ruthven Gaines were guests at a dinner dance given at Williams Clubhouse by the young people of Culpeper.

Mrs. J. Clifford Miller has returned from Richmond and opened Beauregard, her home near town, having with her Mr. and Mrs. Collins Denny, jr., and their son, Collins Denny 3d; Mrs. W. G. Neal, Miss Elizabeth Neal, Clifford Miller, jr., and Bradford Ryland, of Richmond.

Among the visitors in town for the gold cup races at Warrenton this afternoon are Mrs. Harry Boyce, of Columbus, Ga.; Turner Rust Ratrie, of Charleston, W. Va.; Mrs. Sam Zimmer, of Petersburg; Miss Ellen Fray, Miss Catherine Boykin and Waverly Dickinson, of Washington.

Dr. Otis Marshall, lecturer for the American Red Cross Society, and Mrs. Marshall and Dr. and Mrs. Charles H. Goldsborough returned today after spending the winter in Florida.

The junior class of the Culpeper High School entertained the senior class and the faculty at dinner on Friday evening, followed by a theater party.

Lovettsville Class Honored at Banquet

Lutheran Ladies' Aid to Give Play May 11.

Lovettsville, Va., May 5 (Spl.).—The senior class of the Lovettsville High School was entertained at a banquet given by the junior class Saturday evening at the high school.

Mrs. G. T. Grove has been visiting her daughter in Hagerstown, Md.

Mr. and Mrs. George Bartlett and Mr. Raymond McGaha, of Washington, and Mr. and Mrs. John McGaha, of Brunswick, Md., attended the funeral of Mr. Harry McGaha, Sunday.

The Ladies Aid Society of the Lutheran Church will give a play entitled "Where's Grandma," in the Lovettsville High School Auditorium on Friday evening, May 11. Those taking part are Mrs. A. F. Tobler, Mrs. A. A. Beatty, Mrs. F. L. George, Mrs. H. C. McKimmey, Miss Lillian Boger and Messrs. Emory Frye, Edward Potterfield, Paul Tobler and Miss Alma Heskett.

D. C. V. Entertained By Manassas Group

Manassas, Va., May 5 (Spl.).—Mrs. James Conner, Miss Mamie Conner and Mrs. Maud Kincheloe entertained the Daughters of the Confederacy at the home of Mrs. Kincheloe. They were assisted by Mrs. C. B. Wrightman, Washington, and Mrs. R. B. Birhen, San Diego, Calif.

Mr. and Mrs. Thomas Howard had as their week-end guests, Dr. W. E. Whitt of Leesburg, Fla., and Messrs. Hershel Montgomery and W. Long of Washington.

Miss Esther Warren Pattie, Miss Rena Bevans, and Miss Sally Lewis attended the annual convention of the Junior Women's Club at Newport News.

Mr. and Mrs. J. Wilmore Cox Celebrate Golden Anniversary at Fredericksburg

Son and Daughter-in-Law Honor Parents at Dinner.

Fredericksburg, Va., May 5 (Spl.). The golden wedding anniversary of Mr. and Mrs. J. Wilmore Cox, well known residents of Fredericksburg for more than 40 years, was celebrated Monday at a dinner given by their son and daughter-in-law, Mr. and Mrs. Carl Cox.

Mr. and Mrs. Cox were married in Brookville, Pa., the home of Mrs. Cox's parents. Mrs. Cox was Miss Margaret Elizabeth McDevitt. Mr. Cox is a native of Fredericksburg, where he has been in business for more than 40 years.

The first spring dance of the Mannsfield Country Club was given tonight in honor of the new club members. Several hundred members and their guests attended.

Prominent guests visiting Kenmore last week included Mrs. Charles Channing Allen, of Kansas City, and Mrs. Thomas Shanahan, of Ohio. Both are regents. Other visitors were Miss Sally Braly, Mrs. O. N. Husveat, Mrs. James Pine and Miss Myrete S. Carson, all of Honolulu.

Miss Nuala O'Donnell, of New Mexico, is visiting her cousin, Miss Betsy Embrey, at the home of her

Hundreds Attend Dance at Mansfield Club.

parents, Judge and Mrs. Alvin T. Embrey.

Mrs. Ashton Gouldin and small daughter, Eleanor White Gouldin, have returned to their home near here after spending two weeks in Front Royal with Mrs. Gouldin's mother, Mrs. Nathan Allnutt.

Mrs. Georgie Waller Dalton has returned after spending some time with her son-in-law and daughter, Lieut. and Mrs. Reginald H. Ridgely, jr., at Port au Prince, Haiti.

Mrs. Samuel G. Wallace has returned after spending the winter in Miami.

Mrs. Wheeler Terrell Thompson and young daughter, Betty Jane, have returned here after a two weeks' visit with Mrs. Thompson's parents, Mr. and Mrs. J. R. Kirkpatrick, at Kents Store, Va.

100 Take Part In Opening Day At Catoctin Club

Miss Tritapoe and Mr. Steele Wed; Other Marriages at Frederick.

Frederick, Md., May 5 (Spl.).—More than 100 members and guests took part in the opening ceremonies of the Catoctin Country Club Sunday. After a golf tournament in the afternoon, dinner was served and a social program given under the direction of Mrs. R. E. Town. Announcement was made of the new chairman and captain of the golf club, F. W. Weitzel and Vincent Rogers. Mrs. Margaret Staub, new captain of the ladies' golf team, was presented. Dances and bridge parties are being scheduled by the entertainment committee.

Miss Mary E. Tritapoe, near Burkittsville, and Mr. Ray Steele, this city, were married Wednesday by Rev. Dr. Amos John Traver, pastor of the Lutheran Church. Miss Dorothy Morningstar, this city, was maid of honor and Mr. Robert L. Grove was best man. The bride is a daughter of Mr. and Mrs. John L. Tritapoe and the groom is a son of Mrs. Calvin Steele.

A miscellaneous shower was given at the home of Mrs. Harry O. Schroeder, Clark place, Wednesday in honor of Miss Grace Lough, daughter of Mr. and Mrs. Charles W. Lough, Upper College terrace, whose engagement to the Rev. Charles R. Zweizig, York, Pa., has been announced. The wedding will take place this summer.

Mr. and Mrs. W. H. Jones, Cumberland, have announced the marriage of their daughter, Miss Katherine M. Jones, to Mr. Charles W. Magaha, son of Mr. and Mrs. Thomas Magaha, Point of Rocks, near this city. They were married April 18 at Frostburg, Md., by the Rev. Father Joseph A. Weber, pastor of St. Michael's Catholic Church.

Mr. Charles F. McKenzie, son of Mr. and Mrs. Francis F. McKenzie, this city, and Miss Kathryn C. Swomley, Hagerstown, were married Saturday by the Rev. Amos John Traver, pastor of the Lutheran Church. Mrs. George W. Ogle was matron of honor and Mr. Marion F. Cramer best man.

Announcement has been made of the marriage of Miss Martha Lee Ritter, Winchester, Va., and Mr. John T. Cramer, this city, on March 17 by the Rev. Richard W. Wickless, pastor of the First Baptist Church, Towson. The bride, a daughter of Mr. and Mrs. Clayton Ritter, is a graduate of the Frederick City Training School for Nurses. The groom is a son of Mrs. J. H. Kreimer, Unionville.

Miss Martha Wild Bride of Henretty

Martinsburg Girl Married to Halltown Man.

Martinsburg, W. Va., May 5 (Spl.). Mr. and Mrs. Oscar Wild announce the marriage of their daughter, Miss Martha Evelyn, to Guy M. Henretty, son of Mrs. Laura Snyder, of Halltown, W. Va., which occurred March 31 in Frederick, Md. The Rev. Ralph Hartman, of Grace Reformed Church, officiated.

Miss Frances Johnson, daughter of Mrs. Lucy Johnson, of Shepherdstown, W. Va., and Tracy Jeffords Brown, of Kearneysville, W. Va., were married yesterday at Trinity Episcopal Church here. The Rev. Hunter Davidson, of Charles Town, W. Va., and the Rev. Leicester Kent, of this city, officiated.

Young People Are Entertained At Byrd Home

Many Attend House Party; Sarah Peterson Weds Irving Oakes.

Berryville, Va., May 5 (Spl.).—Senator and Mrs. Harry F. Byrd, who recently reopened their home, Rosemont, have with them this week their daughter, Miss Westwood Byrd, a student at Gunston Hall, Washington, and their oldest son, Harry F. Byrd, jr., from the University of Virginia, in whose honor they entertained at a house party. Their guests included Miss Elizabeth Borrum, of Cedar Vale, Kans.; Miss Sally Hunter, Charlotte, N. C.; Miss Dorothy Dial, Columbia, S. C.; Miss Elizabeth Flowers, Richmond; Miss Frank Schoolfield, Danville, Va.; Miss Elizabeth Larus and Miss Louise Sloan, of Richmond; Mr. Emlen Hare, of New York; Mr. Warren Elliott, of Charlottesville; Mr. Edward Hudgins, of Chase City, Va., and the following from Richmond: John Segar, Maurice Dean and William Thomas.

Miss Sarah Allen Peterson, daughter of Mr. and Mrs. George F. Peterson, of Philadelphia, and Mr. Irving M. Oakes, of Washington, son of Mr. and Mrs. Martin R. Oakes, of Charlestown, Mass., were quietly married Saturday at the home of Mrs. T. S. Crockett, Questover, in Clarke County. They were to have been married in Washington, May 19.

Mrs. Thomas M. Reynolds has as her guests her sister, Mrs. Thomas D. Stillman, and Mrs. Burn Baldwin, both of New York.

Mrs. Blackburn Smith and her sister, Mrs. E. L. Tessier, have as their guest this week Miss Anne Cary Dox, of Geneva, N. Y., in whose honor Miss Anne Stribling entertained at bridge Wednesday. Other guests were Mrs. Frank M. Wray, Miss Annie Cabell Moore, Miss Mary O'Fallon and Mrs. Frank V. Tilford.

Capt. and Mrs. Frank M. Wray had as their guests during the apple blossom festival Mrs. Charles Loring Joslin and Mrs. Conrad, of Baltimore.

Alice V. Walker To Wed in June

Gaithersburg Girl to Marry E. Russell Gloyd; Miss Orme Hostess.

Gaithersburg, Md., May 5 (Spl.). Walter Walker announces the engagement of his daughter, Miss Alice Virginia Walker, to E. Russell Gloyd, son of Mr. and Mrs. Edmund Gloyd. The wedding will take place in June.

Mary Louise Orme celebrated her tenth birthday Saturday afternoon. Her guests were Julia Hastings, Nancy Darby, Jean Phoebus, Lillian Brigham, Billy Cooley, Barbara Walker, Evelyn Dixon, Evelyn Poole, Loraine Walker, Lindy Orme, Edith Orme, Loraine Orme.

Mrs. St. Clair Taylor and Miss Hattie Griffith were joint hostesses at the meeting of the Gaithersburg Woman's Club held at the home of the former on Diamond avenue Thursday.

The Philthea Class of Grace Church was entertained Tuesday at the home of Mrs. Lewis Reed with Mrs. Reed and Mrs. Carrol Walker as hostesses.

The 4-H Club of Gaithersburg gave a taffy pulling at the home of Betty Kinsey Tuesday. Guests included Mrs. George Cronise, social leader; Mrs. Granville Kinsey, assistant leader, Mrs. Harvey Selby, president of the Homemakers Club; Ellen Cronise, president of the 4-H Club; Grace Darby, Eleanor James, Velma Ray, Margaret Burns, Eleanor Gartner, Perla Beall, Lois Guy, Susie Bell Cronise, Rosebelle Gartner, Janet Etchison, Hazel Ward, Genevieve Gartner and Betty Kinsey, Betty Buchanan, Margaret Cronise, Anne Jacobs and Mary Arlene Stull and Sarah Ward.

North Woodside Dinner Given Mrs. Barber on 90th Birthday

Patricia Burch Hostess to Young Friends on Her Twelfth.

North Woodside, Md., May 5 (Spl.).—Mrs. Joseph Carpenter celebrated the ninetieth birthday of her mother, Mrs. Barber, by a dinner to a few relatives and friends Tuesday evening. Mrs. Barber was receiving congratulations all day from friends.

Mrs. W. L. Dulin celebrated her birthday by a dinner Thursday evening. The guests were Miss Nellie Crimmins, of Washington, and Mrs. Charles Chaney, of Cottage City, Md.

Patricia Burch celebrated her twelfth birthday Saturday by a party to her little friends. Her guests were Mary Elizabeth Smith, Jean Leffler, Jane Bergfeld, Ruth Draper, Georgianne Googins, Richard Googins, John Googins, Raymond Hall, Claude Hall and Douglas Burch.

The Thursday Evening Bridge Club met at the home of A. B. Claxton, his daughter, Mrs. Mary Heizer, being the hostess. Prizes were awarded to Mrs. Marion Chandler and Mrs. Margaret Proctor.

The grandchildren of Mrs. Charles Williams, of Ridge road, are visiting her for several weeks.

Mr. and Mrs. Albert Becker, of Washington, were the guests on Sunday of Mr. and Mrs. G. H. Schulze, jr.

Mrs. James Johnston, of New York City, and Dr. Elizabeth Smiley and her father, Mr. Edward Smiley, of East Orange, N. J., were the week-end guests of Mr. and Mrs. F. D. Sears.

Mrs. Cora Randell entertained the G Street Bridge Club Monday night. Mrs. Nan Ely received first prize and Mrs. Elsie Stewart second.

Mrs. John E. Blades entertained at bridge and luncheon Saturday afternoon. Her guests were Mrs. Allen Barnard, Mrs. Clayton Beall, Mrs. Ralph Beall, Mrs. Robert Boyd, Mrs. Frank Glancy, Mrs. James Lippard, Mrs. James Luttes, Mrs. F. A. Cerchan, jr., Mrs. William McCaw, Mrs. Walter Nally and Mrs. Harry Richardson.

Party Planned For Miss Laing And Mr. White

Couple Will Be Wedded In West Falls Church Friday Afternoon.

Falls Church, Va., May 5 (Spl.).—Capt. and Mrs. Thurlow White will give a garden party tomorrow afternoon at their home, Peace Valley, for Miss Mary Elizabeth Laing, of West Falls Church, and their son, Sargent White whose wedding will be solemnized Friday afternoon at Miss Laing's home in West Falls Church.

Mrs. Edward W. Marcellus entertained Friday at a bridge luncheon in honor of her mother, Mrs. L. F. Corbitt, of Ainsworth, Nebr. Other guests were Mrs. Blaine Given, Mrs. William De Kleine, Mrs. A. Hoyt, of all Washington; Mrs. Robert E. Bondy, of Edgemoor, Md.; Mrs. Walter Davidson, of Wesley Heights, D. C.; Mrs. Mary Wells, of New York; Mrs. C. A. Ransom, Mrs. Harold J. Spelman, Mrs. Neil Stevens, Mrs. Warren Estey and Mrs. J. E. Thomas, of Falls Church.

Mrs. John F. Trabold entertained at luncheon Tuesday followed by bridge. Guests were Mrs. H. A. Fellows, Mrs. Edmund Gantt, Mrs. Noble Moore, Mrs. George Butterworth, Mrs. Neil Stevens, Mrs. Edgar Williams and Mrs. Herbert Coward.

Mrs. John W. Garner has returned from Fredericksburg where she visited Mr. and Mrs. William P. Flippo. She made the garden tour of Fredericksburg with her hostess.

Mrs. Roy Johnston was hostess at luncheon and bridge Wednesday at her home in Overlea Knolls. Guests included Mrs. Felix Moore, Mrs. C. A. Ransom, Mrs. Sheldon S. Cline, Mrs. Neil Stevens, Mrs. Harold J. Spelman, Mrs. W. E. Crouch and Mrs. Herbert Coward.

Mrs. G. L. Robertshaw gave a bridge party Thursday night, entertaining Mrs. Virginia Quick, Mrs. William S. Brown, Mrs. R. C. L. Moncure, Mrs. P. H. Smythe, Mrs. Fred Jones, Mrs. Samuel R. Cooper and Mrs. Irene Marshall.

Thirty members of the Women's Class of Columbia Baptist Church were guests of Mrs. Prentiss Shreve, of Dunn Loring, Monday afternoon. Vocal selections were given by Mrs. Tyler Moffett and recitations by Mrs. Edgar Shreve.

Mrs. John Demarest was hostess Wednesday night at Elmhurst to a group of friends, including Mrs. Walter Phillips, Miss Jane Cline, Miss Eunice Nourse, Miss Marjorie Jones, Miss Marietta Morgan, Miss Catherine Hiett and Mrs. L. K. Addie, of Montreal, Canada.

The Chess Women's Bridge Club was entertained Thursday night by Mrs. R. A. Cushman. Members attending were Mrs. C. A. Ransom, Mrs. William C. Rigby, Mrs. A. L. Anderson, Mrs. W. S. Hinman, Mrs. L. P. Daniel, Mrs. Phelps Adams, Mrs. William Davidson, Mrs. Fred Wright, Mrs. Atherton Mears, Mrs. W. S. Hinman, jr. and Mrs. Welles Gray.

Piedmont Chapter, American War Mothers, was entertained Monday night at the home of Mrs. W. L. Turner. Mrs. Samuel Styles will be in charge of the Mother's Day carnation sale.

Mrs. Versil Spalding was hostess Tuesday afternoon at bridge. Her guests were Mrs. Walter Grainger, Mrs. Theodore K. Uhler, Mrs. Edmund Campbell, Mrs. Frank Thompson, Mrs. Edward G. Fenwick, Mrs. Charles Fenwick and Mrs. John Demarest.

Bride-to-Be Given Party in Purcellville

Luncheon Held in Honor of Miss Clara B. Miller.

Purcellville, Va., May 5 (Spl.).—Miss Ruth Dillon was hostess at luncheon and bridge on Saturday in compliment to Miss Clara Beth Miller, whose marriage to Mr. Howard James will take place early this month. High score at bridge was made by Mrs. J. Lynn Cornwell and the guest prize was presented to Miss Miller.

Miss Julia Monroe visited her brother and sister-in-law, Dr. and Mrs. John Monroe, in Arlington, Va.

Mrs. Eleanor Hatcher and son, of Clarendon, were guests of Dr. and Mrs. C. P. Hutchison.

Mr. and Mrs. Ryland Sanford, of Harpersville, York County, have been the guests of the latter's parents, Dr. and Mrs. C. P. Hutchison.

Miss Carrie V. Nichols, of Lake Forest, Ill., who has been visiting Mrs. Florence B. Nichols in Washington for the past week, is now spending some time with her cousins, Mr. and Mrs. Arthur E. Lybolt.

Mr. and Mrs. R. E. Cannon, of Washington, were guests over the week-end of the latter's parents, Mr. and Mrs. S. W. Brooks.

Mary Baldwin Seniors Guests At Oakenwold

Miss Opie Is Class Hostess; Alumnae of Teachers' College Receive.

Staunton, Va., May 5 (Spl.).—The outstanding social event of the week was the entertainment at Oakenwold, the lovely colonial home of Gen. and Mrs. Hierome L. Opie, when their daughter, Miss Mary Alexander Opie, was hostess to the senior class of Mary Baldwin College. The interior of the home was decorated with tulips, apple blossoms and lilac. Multicolored balloons were suspended from the chandeliers. Candles were used as lights. After a program on the spacious lawn the guests were invited into the home, where a buffet supper was served. The sponsors were Miss Elizabeth Pfohl, Mrs. L. Wilson Jarman, Dr. Taylor and Mrs. Thomas Grafton, who poured tea and coffee. Each senior received as a favor a small envelope-shaped coin purse with "M. B. C." and "1934" stamped in gold letters. Small old-fashioned nosegays were presented to the sponsors.

The Staunton Chapter of the Farmville State Teachers College Alumnae Association held a reception Monday evening at The Orchard, where Miss Katherine Wayt, daughter of Col. and Mrs. H. Hampton Wayt, was hostess with chapter members to the young women of the senior classes of Robert E. Lee and Beverley Manor High Schools. Later a banquet was held at Chilton Hall, with covers laid for 20 guests. Dr. J. L. Jarman, president of Farmville College, and Dr. Steck, director of music, came to Staunton for the occasion.

Mrs. Gertrude Bradbury, of Melba, Long Island, and Miami, Fla., arrived here Wednesday and is a guest of Mr. and Mrs. Charles I. Keyt at Appledore, their home near Stuarts Draft.

Miss Virginia Hilton Roller, daughter of Col. and Mrs. Thomas J. Roller, of Augusta Military Academy, has been selected as sponsor for the May Frolics at the University of North Carolina. Miss Roller is a student in Washington.

Lieut. Gaines A. Tyler, now stationed on the West Coast, at Berkeley, Calif., has received word of his appointment as an instructor of electrical engineering at New London Coast Guard Academy, at New London, Conn. Lieut. Tyler married Miss Jessie Lee Sheets, of this city, daughter of Mrs. J. F. Long. Mrs. Long left this week to visit them in California.

Mr. and Mrs. John McGill Cooper, of Philadelphia and Ocean City, who have been visiting the latter's sister, Mrs. Edwin S. Sheppe, at Four Square, her home at Woodlee, near Staunton, have gone to Hot Springs, and will later motor to Asheville, N. C. They were accompanied by Mrs. Florence Nicholson, another sister.

Mrs. Charles M. East returned yesterday from Cleveland, Ohio, where she has been visiting her daughter, Mrs. Joseph R. Nutt, jr., who motored back with her mother. They were accompanied by Miss Mary Graham Webster and Mrs. John Coffinberry Morley, all of Cleveland, who will be Mrs. East's guests for several days.

Miss Frances Edge McIlvaine, of Dowingtown, Pa., is visiting Mr. and Mrs. W. Wayt Gibbs at their home, Gibbs Hill.

Mrs. Thomas Brown McClintic has gone to Williamsburg, Va., to visit her daughter, Miss Thomasia B. McClintic, at the Kappa House. Miss McClintic is a senior this year at the College of William and Mary.

Dr. Young B. Smith, dean of Columbia University Law School, New York City, is spending several days in the Shenandoah Valley, and will be a guest for a few days with his former University of Georgia classmate, Maj. Edward M. Brown, president of Endless Caverns.

Guests Feted At Strasburg

Mr. and Mrs. Hinkins Hosts at Dinner for Visitors From Jersey.

Strasburg, Va., May 5 (Spl.).—Mr. and Mrs. G. S. Hinkins entertained at a bridge and dinner party in honor of their house guests, Dr. and Mrs. Carl Mann, of Arlington, N.J., at the Wayside Inn in Middletown. Guests included Col. and Mrs. Howard J. Benchoff, of Woodstock; Dr. and Mrs. G. G. Crawford, Mr. and Mrs. S. L. Burgess, Mr. and Mrs. J D. Womack, Mr. and Mrs. E. E. Keister, Mr. and Mrs. F. E. Zea and Dr. and Mrs. Mann.

Miss Elizabeth Artz and friends have returned to Sparrows Point, Md., after being the guests of Miss Artz's parents, Mr. and Mrs. Joseph Artz.

Mr. and Mrs. Milton Thomfordt, Mr. and Mrs. Henry Naille and son, Henry, jr., all of Washington, were recent guests of Mr. and Mrs. J. M. Boles.

Recent guests of Mr. and Mrs. Omer Wakeman at their home, Tumbling Run Farm, included Mr. and Mrs. Frank Romer, Mr. and Mrs. Raymond Lubra, Mr. and Mrs. Harvey Pasaloff, all of Washington, and Mr. and Mrs. William Thomas, of Alexandria.

Mrs. Lewis Hockman, of Washington, is the guest of her parents, Mr. and Mrs. Francis Richards.

Clarksburg, Md.

Clarksburg, Md., May 5 (Spl.).—Mrs. Mary Lou Smith, principal of the Grammar School of Clarksburg, who has been ill for several months, has resumed her duties.

The Ladies Aid of Clarksburg M. E. Church met with Mrs. Frank Wire at Boyds on Tuesday. Officers were elected: President, Mrs. James F. Perdum; vice president, Mrs. Clifton Dronenburg; secretary, Mrs. Leir Price; treasurer, Mrs. William Perdum. Refreshments were served.

Mr. and Mrs. Paul Wire and son were dinner guests of Mrs. Laura Gardner Wednesday.

Miss Nannie Harrison Wed To Silver Spring Minister

MRS. JAMES STANLEY COX.

Leesburg, Va., May 5 (Spl.).—Miss Janet Harrison entertained 20 at a supper party at the White Cote Inn on Friday evening in honor of Miss Nannie Goldsborough Harrison, daughter of Mr. and Mrs. B. Powell Harrison, of Leesburg, Va., and Washington, whose marriage to the Rev. James Stanley Cox, of Silver Spring, Md., took place in St. James' Episcopal Church this afternoon at 4 o'clock. The supper party which preceded the rehearsal at the church included the attendants and a few other friends.

Mr. and Mrs. Howard Scribner, of New York, have been the recent guests of Mr. and Mrs. Shirley Carter.

Mrs. B. V. White spent a few days this week at Scotland Beach, Md.

Miss Elizabeth Carter Davis entertained the Fauquier - Loudoun Garden Club on Wednesday afternoon.

Miss Agnes Kloman, of Warrenton, has been a recent guest of Dr. and Mrs. John A. Gibson.

Mr. and Mrs. William Norris and family, of Alexandria, spent Sunday with Mrs. Charlie Norris.

Mrs. Arthur Jenkins and son, Arthur Jenkins, jr., attended the fifty-eighth wedding anniversary of Mrs. Jenkins' parents, Mr. and Mrs. B. A. Shreves, at Dunn Loring, on Friday.

Miss Mae Franklin, of Alexandria, was the guest on Sunday of Mrs. B. W. Franklin.

Mrs. Loren Bliss, of Richmond, was a recent guest of her mother, Mrs. Emma Jackson.

Mrs. V. S. Bushong entertained the Parish Guild Friday afternoon.

Mrs. Holcomb Chamberlain, of Richmond, is visiting her parents, Mr. and Mrs. L. C. Rollins.

Billie Rust, William Rust, jr., and Maury Rust, jr., of Lehigh School, were week-end guests of Mr. and Mrs. William Rust.

Mrs. Robert Walker, who has been spending several months with her daughter, Mrs. George Durfey, in Chicago, has returned home.

Mr. and Mrs. B. Powell Harrison, who spent the winter in Washington, have reopened their home in Leesburg.

Those from Leesburg who attended the running of the historic Maryland Hunt Cup in the Worthington Valley on Saturday included Mr. and Mrs. E. A. Miller, Mrs. Emma S. Hopkins, Mr. and Mrs. James di Zerega, Mr. and Mrs. R. T. Corbell, A. M. Chichester, E. E. Garrett, L. Clark Hoge and W. H. Lipscomb.

Mrs. Allison Will Entertain U. D. C. Group

Fairfax Chapter to Name Delegates for Meeting At Upperville.

Fairfax, Va., May 5 (Spl.).—Mrs. Nora Allison will be hostess Wednesday at 8 p. m. to the members of the Fairfax Chapter of the United Daughters of the Confederacy. Delegates will be elected to represent the chapter at the district meeting at Upperville, May 15 and 16.

Senator and Mrs. John W. Rust and their family motored to Sweet Briar College Friday to attend the May Court festivities at the school. Miss Eleanor Rust was selected as an attendant to the queen at the celebration.

Miss Mary Walton McCandlish, a senior at Sweet Briar College, led the second german in honor of the queen and her court at the college May festival.

Miss Anne Robinson Goodson, of Rome, Ga., is guest of her aunt and uncle, Mr. and Mrs. Peyton Young.

Miss Margaret Keith is the guest of Mrs. Butler, of Middleburg, Va.

Miss Helen Brown entertained the following at bridge last evening: Miss Evelyn Follin, Miss Thelma Speer, Mrs. Effie B. Herndon, Hugh Stevens, Neil Spriggs and Byron Ross.

Mrs. Fred M. Everly will be hostess tomorrow evening to the Volunteer Class of the M. E. Church.

Germantown.

Germantown, Md., May 5 (Spl.). Mrs. Mary Boland and Mrs. Bowie Waters were joint hostesses to the guild of the Episcopal Church of Gaithersburg at the home of Mrs. Boland.

A dance and card party was held in the Germantown hall on Tuesday evening under the auspices of the P.-T. A. Mrs. William Brandenburg, Mrs. Milton Kirby and Mrs. Russell Lenhart were chaperons.

Catholic Body Monday to Fete Mother's Day

Waynesboro Lutherans to Honor New Pastor at Reception.

Waynesboro, Va., May 5 (Spl.).—Miss Julia O'Connor entertained for Miss Eleanor Gilmore, who will become the bride of Harry Stidham, of Wilmington, Del., next Saturday. Bridge and contests were enjoyed throughout the evening and honors were won by Mrs. J. C. Brand and Miss Nell Wright. Assisting the hostess in serving were Miss Geneva Shipp and Miss Constance Gilmore.

The Jackson - Wilson Parent-Teacher Association will sponsor a benefit social Thursday at the home of Mrs. F. P. Floyd. Members of committees arranging this event are Mrs. S. F. Ellington, Mrs. A. R. Main, Mrs. E. D. Painter, Mrs. W. C. McComb, Mrs. H. C. MacPherson, Mrs. I. G. Vass, Mrs. Charles Gaw, Mrs. D. L. S. Woods, Mrs. Charles Etter, Mrs. F. P. Floyd, Mrs. E. McCarthy Driver, Mrs. Stanley Garber, Mrs. R. W. Cousar, Mrs. Louis Spilman and Mrs. Harold Chittum.

Members of the congregation of the Grace Lutheran Church held a reception at the church in honor of the Rev. and Mrs. Charles F. Steck, jr., formerly of Detroit, who will take over the pastorate at the local church tomorrow.

A special Mother's Day program will be presented Monday by the Waynesboro Catholic Daughters of America at the home of Miss Polly Duffy in Kenmore. Mrs. Paul Knapp will assist the hostess, while the program will be in charge of Mrs. W. J. Billerbeck.

Members of the Evening Bridge Club were entertained by Miss Mary Wilton. Honors were won by Mrs. Ralph Wine and Miss Madeline Freed.

Church Choir Gives Farewell Party to Couple at Woodstock

Mr. and Mrs. H. A. Stewart Honored on Removal to Lynchburg.

Woodstock, Va., May 5 (Spl.).—Members of the choir of the Southern Methodist Church tendered Mr. and Mrs. H. A. Stewart a farewell party at the home of Mr. and Mrs. Gilbert Pence, prior to their departure for Lynchburg. Guests included Mr. and Mrs. G. G. Dickenson, Mr. and Mrs. Gilbert Curtis, Mr. and Mrs. Wilbur Curtis, Capt. and Mrs. Russell Evans, Mrs. Leslie Fouts, Mrs. Landon Stickley, Mrs. G. Russell Boyer, Mrs. Phineas Stephens, Mrs. M. Russell Young Misses Ann Sanford and Virginia Stickley and Dr. L. L. K. Bailey.

Miss Ruth Bowman, a student at Harrisonburg State Teachers' College, spent several days recently with her parents, Mr. and Mrs. C. C. Bowman, of Mount Jackson, near here. Miss Bowman had as her guest Miss Louise Aldred, a schoolmate.

Mrs. William Downey, of Frostburg, Md., has returned to her home after a visit with her brother-in-law and sister, Mr. and Mrs. John C. Hutchinson, of Edinburg.

Hagerstown Band Leads Music Week

Jubilee Singers' Concert Is Also Expected to Draw Interest.

Garden Club Plans Spring Flower Exhibition on Thursday.

Hagerstown, Md., May 5 (Spl.). Music week will be celebrated here beginning tomorrow by varied programs. The opening offering will be a concert by the Municipal Band, to be followed by a concert of the Jubilee Singers. During the week programs will be broadcast each afternoon from the local radio station by junior and senior high school glee clubs and intermediate groups. At night music teachers will present their pupils, with visiting artists on each program. Mrs. Joseph C. Byron is chairman of the music week committee.

A spring flower exhibition will be a feature of the meeting next Thursday of the Hagerstown Garden Club in the basement of the Washington County Museum of Fine Arts. Plans for the annual community flower show in June under the auspices of the garden club will be made at this meeting. Following the meeting Mrs. Roger Whipple will entertain at tea.

Mrs. A. H. Kreider was elected president of the Treble Clef Club at the annual luncheon. She will succeed Mrs. I. M. Wertz. Other officers elected were vice president, Mrs. Richard Willson; second vice president, Mrs. Robert B. Huyett; recording secretary, Mrs. John Zentmyer; assistant, Mrs. A. H. Sherman; corresponding secretary, Miss Elizabeth Schnebly; assistant, Miss Theophora Humelsine; treasurer, Miss Rachel Schulenberger, and assistant, Mrs. Joseph C. Byron.

The annual dinner of the board of directors of the Women's Club to members will be given Monday, May 14. Reports from chairmen of various committees will be heard following the dinner and the annual election of officers will be held.

The engagement of Miss Gladys Virginia Wolford and Earl Lee McCauley was announced at a tea given by the bride-to-be's mother, Mrs. James E. Walford. The wedding will take place in June.

The engagement of Miss June Rose Marlowe, this city, to Louis Braca, jr., Sea Island City, N. J., also was announced, the wedding to take place this month.

Miss Margaret Kohler, daughter of Dr. and Mrs. George A. Kohler, has been selected a member of the court for the annual May Day pageant at Lebanon Valley College, where she is a student.

Mrs. J. R. Ames entertained at tea this week in honor of Mrs. Sidney Bradford, who recently moved here from Catonsville.

Former Resident Visits His Friends in Luray

Luray, Va., May 5 (Spl.).—R. B. Kibler, of Baltimore, is visiting friends in Luray, his old home.

Mayor Harry M. Strickler of Luray is spending a week with his brother, Dr. R. L. Strickler.

Mr. and Mrs. L. B. Parran, of Baltimore, were week-end guests of Mr. and Mrs. E. C. Harnsberger, at Hilltop.

Mrs. Elmo Long and Mrs. Carroll Beach, of New York, who have been visiting their parents, Mr. and Mrs. G. T. Long, at Longview, have returned to their homes.

Mrs. Anderson Bridge Hostess

Rockville Party Leaves on Carolina - Virginia Motor Trip.

Rockville, Md., May 5 (Spl.).—Mrs. Thomas Anderson entertained one of the bridge clubs at luncheon and bridge at her home Tuesday. Those present were Mrs. Stedman Prescott, Mrs. Vinson Peter, Mrs. Thomas Kelly, Miss Catherine Smith, Mrs. Robert Peter, Mrs. Albert Ady and Mrs. Adrain Brunett.

Dr. and Mrs. William A. Linthicum and Mrs. George H. Lamar left Friday for a motor trip through Virginia and North Carolina. They will visit the Rev. and Mrs. Nolan B. Harmon at Roanoke, Va., Mr. and Mrs. Homer S. Bryant at Lynchburg, Va., and George H. Lamar, jr., at Duke University.

Mrs. Stedman Prescott entertained one of the bridge clubs at her home Thursday. Those present were Mrs. Barrett Wilson, Mrs. Edwin Broome, Mrs. Carl Eastwood, Mrs. William Clark, Mrs. Frank Leizear, Miss Elsie England and Mrs. Hempstone Griffith.

Mr. and Mrs. Ernest Hartman and daughter, of Dillsburg, Pa., have been visiting Mrs. Hartman's mother, Mrs. W. W. Welsh.

Mrs. Albert Watts, of Baltimore, Md., was the week-end guest of Miss Lydia Presttyman last week.

Mrs. Ada Thompson has returned from a stay with relatives in North Carolina.

Miss Clara Ray Waters, a student at St. Mary's Seminary, is spending the week-end with her grandmother, Mrs. J. Frank Wilson.

The annual home-coming of the Rockville Inquiry Club was held at the home of Mrs. E. L. Bullard Monday afternoon. A number of former members were present. Mrs. B. Peyton Whalen, president of the County Federation of Clubs, addressed the club. Miss Daisy Magruder gave a humerous reading. Mrs. Edwin W. Smith read a paper on charter members.

Mrs. L. W. Barnsley, of Baltimore, has been visiting Mr. and Mrs. Arthur Cashell. She has been entertained at luncheons and dinners by Mrs. Arthur Cashell, Mrs. James Barnsley, Mrs. Brooke Johns and Miss Eleanor Smith.

Davis Elected Church Clerk For 35th Year

Hyattsville First Baptist Chooses Other Officers at Annual Meeting.

Reelection of Harry E. Davis as clerk for the thirty-fifth consecutive year marked the recent annual business meeting of the Hyattsville First Baptist Church. Mr. Davis was chosen clerk with the organization of the church in 1898, and with the exception of the following year has served continuously.

Dr. J. B. S. Norton and J. T. Payne were reelected deacons for five years each. William Nalley was named a deacon for one year. J. T. Norman and J. E. Rymer were reelected trustees to serve five years and F. H. Spencer was elected trustee for one year.

Spencer resigned as treasurer to accept the trustee's position in place of his mother, Mrs. Fannie B. Spencer, who resigned.

J. A. Crawford was reelected chief usher. Prof. W. R. Ballard was named chairman of the music committee and C. F. Glass was appointed publicity committee chairman.

Prof. Ballard was chosen superintendent of the Sunday school to succeed J. T. Norman. Other officers of the Sunday school are: J. S. Franklin, assistant superintendent in charge of the adult and senior departments; E. M. Pettit, secretary; Paul Robertson, assistant secretary; C. F. Glass, treasurer; J. A. Crawford, chorister; B. A. High, assistant chorister; Mrs. W. M. Smith, pianist, and Bryant Long, assistant pianist.

Mrs. J. T. Payne was chosen superintendent of the primary department, with Mrs. S. W. Crosthwait and Mrs. A. M. Shaddick assistant superintendents; Mrs. H. E. Davis, secretary; Mrs. Mary Fenwick, financial secretary, and Mrs. Frank Foltz, pianist.

The junior department will have the following officers: L. H. Willis, superintendent; Mrs. Fannie B. Spencer, assistant superintendent; Miss Dorothy Coburn, secretary; Miss Emily Ballard, pianist, and Miss Lois Cook, chorister.

Mrs. H. W. Day was named superintendent of the cradle roll, with Mrs. F. H. Spencer, superintendent of the intermediate department; Mrs. C. F. Glass, assistant superintendent, and Mrs. E. M. Pettit, superintendent of the home department.

Willis Ray was elected director of the Baptist Young People's Union, with Jack Davis, assistant director; Bryant Long, pianist; E. M. Pettit, treasurer; and Paul Robertson, chorister.

Ladies Aid Officers are Mrs. C. F. Glass, president; Mrs. B. A. Bartoo, vice president; Mrs. H. E. Davis, treasurer, and Mrs. H. H. Schnede, secretary. Mrs. J. S. Franklin was chosen president of the Mission Circle, with Mrs. Annie Harrison, vice president; Mrs. George Comer, secretary, and Mrs. J. B. S. Norton, treasurer.

Whiteford to Talk On Trial of Christ

Address Tuesday Night at Chevy Chase School.

A lecture on "The Trial of Christ" will be delivered by Roger J. Whiteford, Washington attorney, at a meeting of the Parent-Teacher Association of the Chevy Chase Elementary School Tuesday night.

Mr. Whiteford, who has given this talk many times since he first gave it at Western Maryland College several years ago, traces the legal battle over the life of Jesus from the Sanhedrin, the Jewish high court, to the hearing before Pilate.

Mrs. Curtis Walker is in charge of the program, which will include the installation of the following new officers: Mrs. Albert A. Fenderson, president; Mrs. Eugene Gott, vice president; Mrs. James H. Defandorf, secretary, and Mrs. William Le Roy new treasurer.

Machine Joins Cavalry Horse In Army Drill

Maneuvers at Fort Riley Test Possible Use in Combination.

Fort Riley, Kans., May 5 (AP).—Two kinds of cavalrymen are going into action here daily. One is the old familiar type on horseback. The other is the new "horseless" cavalryman who dons football headgear and climbs into the armored turret of a combat car.

One gets his morning exercise with a currycomb, the other with a magneto brush.

The First Cavalry, of Fort Knox, Ky., recently marched from its home base to take part in the maneuvers here with the horse cavalry.

Under the eyes of officers at the United States Army Cavalry School and the cavalry board the horseless cavalry will be put through its paces to determine whether self-propelled machines will replace the horse, or whether some combination of the two can be effected.

Proponents of the mechanized cavalry stress its theoretical effectiveness as a shock and fire power weapon. With armored cars capable of traveling up to 55 miles an hour over rough terrain, equipped with .50 and .30-caliber machine guns, the unit is designed to approach its objective quickly and strike a powerful surprise blow. Its speed would offer a poor target for artillery.

The 12-ton combat cars are mounted on eight wheels around which a tractor track can be placed for movement over rough ground. The crew consists of a driver, a gunner and a commander, all equipped with headguards fashioned after those worn by football players.

In addition to the combat cars, the unit consists of scout cars, armored cars, transport trucks and rolling kitchens, total of 199 motor vehicles. The machines are equipped with radio receiving and sending apparatus to maintain contact between cars.

Monday at 11:45 A. M. over WRC

The Washington Post will present to the women of America in the series, "First Ladies of the Capital,"

Mrs. Josephus Daniels

Margaret Santry's distinguished guest Monday is the wife of the former Secretary of the Navy. Their microphone chat will be broadcast over a coast-to-coast network.

Listen Monday

The radio interview . . WRC and National Broadcasting Company network, at 11:45 a. m.

Read Tuesday

The interview story by Margaret Santry in

The Washington Post

These Washington Post interviews are twice weekly—Mondays from WRC and Fridays from WMAL.

REMEMBER MOTHER ON SUNDAY, MAY 13—MOTHER'S DAY

Mothers have Changed —but the Sentiment remains the same

We Offer Just a Few Suggestions . . . Of Course, There Are Many More!

She'll carry your thoughtfulness with her . . . in a Swagger Grained Calf Handbag .... $5.00 to $10
Main Floor.

A refreshing gift would be Coty's fragrant Toilet Water in a 2 ounce bottle $1.00
Main Floor.

"Sweep her off her feet" with easeful Kidskin Slippers . . . sateen lined $2.00
Main Floor.

Umm . . . now let's see . . . how about a stunning Black-and-White Silk Scarf? Several styles $1.95
Main Floor.

And what woman . . . mother or not . . . wouldn't welcome a supply of Linen Handkerchiefs? .... 50c ea.
Main Floor.

Watch her eyes shine . . . when you present her with sevreal pairs of Phoenix Chiffon Hose .... $1.00 pr. 3 pr. $2.85
Main Floor.

Give her the slip . . . but we mean the famous Chevy Chase Silk Slip with shadow-proof panel $1.95
Main Floor.

Gloves? Of course . . . and make them of novelty Fabric to go with her summer frocks. $1.50
Main Floor.

She'll shower you with thanks for a trim Checked Raincape made full length for real protection $2.95
Third Floor, Coat Dept.

Really want to please her? Give a lovely Tailored Silk Crepe Blouse to go with her suit! $3.95
Third Floor.

Surprise her with a New Chair in club style. Tapestry with mushroom back $19.75
Fourth Floor.

Brighten up Mother's room with a hand-colored Pottery Table Lamp. With shade. $2.95
Fourth Floor.

● You may "Love the dear silver that shines in her hair, and the brow that's all furrowed and wrinkled with care" . . . or you may be a youngster whose Mother knows her Vogue and often borrows a "lift" from you, when she's due at our Powder Box for a facial. Whatever her years, whatever her type, whatever her attitude toward life today, she's one with the Mother Whistler immortalized . . . bearing beneath a buttoned basque or a Schiapparelli sports jacket, an unquenchable, living, leaven of love, that it is your due to acknowledge, this coming Mother's Day.

The Hecht Co.
F STREET AT SEVENTH

Special Articles
Editorials

The Washington Post

Radio—Science
Travel

B WASHINGTON: SUNDAY, MAY 6, 1934 ★

Year of Farm Adjustment Finds Profits Big, Crop Waste Bigger

Returns High On Majority Of Products

Incomes Up in Cotton, Wheat and Hog Belts.

Industries Benefit by Farm Purchasing Power.

By Robert Cruise McManus.

A year ago this week, the country took its first step on what the President called "a new and untrod path."

It was the path toward the farms, the path of the Agricultural Adjustment Act, a strange, new byway along which crops have been destroyed, food thrown away and the vehicle of Government made over to reach a clearing of hoped-for plenty in the future. Americans were promised by the President that it would be abandoned if the goal were not soon sighted. But there is no talk of abandonment now. The man who pauses to look over his shoulder at the past will be trampled in the rush of 6,000,000 farmers, clutching the money of the United States Government in their fists.

"America must choose," says the straight-talking Secretary of Agriculture, as he harries at stragglers and abjures them to choose the way which he has chosen.

The plight of the farmer has been so often recited as hardly to bear retelling. When the war took 40,000 European acres out of production, America stepped in to fill the gap and feed the world. The war ended and Europe went back to farming. But America did not heed. In 1932, the fourteenth year after the Armistice spelled cease firing on the Western Front, the farmers of the United States raised 10 per cent more than they had in 1918.

Roosevelt Found Supplies Mounting.

When Mr. Roosevelt came to the White House, the surplus was still piling up. No one would reduce his own crops while his neighbor went on planting. Consequently, no one could sell profitably in a market in which supply so far exceeded demand. The tariff walls of foreign countries aggravated the problem by backing up the surplus. And the mounting pile of debts and taxes buried the producer still further.

A year ago last March, farmers had the noose out for the tax collector who tried to deprive them of their homes.

The Roosevelt program of farm relief was three-fold; adjust debts, lower tariffs and raise prices by reducing the crop surplus. Lowering tariffs was a long process which is yet to be accomplished. Debt adjustment has been attempted by refinancing farm mortgages and devaluing the dollars which the farmer owed. The present article is concerned only with the methods employed for crop reduction, which, in the future, may be recognized as the most revolutionary of all the New Deal's manifestations.

Adjustment Plan Gets Under Way.

On Tuesday, March 7, 1933, the new Secretary of Agriculture summoned the press with the announcement that plans for action had been adopted. Washington was electric then with talk of action. At least one of those who attended the conference, the present writer, regarded Secretary Wallace's announcement as a mere endeavor to fall in with the crowd. His impression was confirmed at sight of Mr. Wallace, who, confronted for the first time by the Capitol press corps, seemed shy and halting in his speech. There was no shyness, however, in the well-dressed, handsome and coolly self-possessed individual, Rexford Guy Tugwell, who stood by the Secretary's chair.

Mr. Wallace announced that farm leaders then in Washington had agreed on a program for attacking the surplus in the coming season, which he would ask Congress to adopt immediately.

"What is the deadline," he was asked, "for action on this year's crop?"

The Secretary didn't like that question. He looked at his lap for a moment and chewed his lower lip before answering.

"March 15," he said, finally. "If we don't get under way by then, we'll have to do some plowing under."

The words "plowing under" were scarcely audible. But they have become audible since, for the agricultural adjustment act was not adopted and signed by the President until May 12.

In principle, it provided for a reward to those who promised to cut production, through a processing tax levied on millers, manufacturers, &c., who made raw material into finished products. The consumer, however, was the man who eventually put up the money.

A writer who grasped the implications of AAA more quickly than others rudely inquired whether it should not be applied to buttonhole makers, so that they might be paid so much per thousand for the buttonholes they refrained from cutting. But for the most part opposition was voiceless in those days when the country, stunned by events, was demanding only that its representatives "do something."

The New Dealers had their argument prepared, in any case, for those who stood against them.

Milo Reno (left), president of the Farmers Holiday Association and leader of a strike in the wheat belt. Center, two scenes in the milk war. Above, the strikers at Elgin, Ill., lay violent hands on a milk truck and spill its contents. Below, New York State Troopers clear the way with tear gas and clubs for milk to reach the cities. Right, Secretary of Agriculture Henry A. Wallace, plain-speaking and fearless, who insists that America must choose the way of planned economy.

"Farm purchasing power," they said, "has been destroyed. If we give the farmer more money, he can paint his barn, buy his wife a new bonnet and purchase more of the products of industry, to everybody's benefit."

So the AAA turned its eyes below the Mason and Dixon line, where the surplus of King Cotton had impoverished farm labor, and backed up into the towns, closing banks and spreading wholesale disaster. Planters were told that if they plowed under part of the crop already in the ground, the Government would pay them cash money for their destruction.

To many, this was and still is a shocking proposal, emergency or not. But to the planters it was a means of striking off the coils of bankruptcy in which they struggled. The Administration took care not to force its program. There were no Blue Eagles to single out the chosen. There were no Johnsonian exhortations, or threats of reprisal against chiselers and ten percenters. But the men in the South took their own action and those who dared oppose found in many a case that the business of crop control had been accomplished by marauding bands of night riders.

Economically, the program was a huge success. Last summer's cotton crop was reduced by 4,700,000 bales, or a quarter of the total. Total cotton income in 1933 was double that of the year before. Bank clearings in Atlanta and Dallas jumped more than 40 per cent, retail trade quickened and banks swung open their doors.

Sociologically, however, the sum has not yet been totaled. Neither the Secretary of Agriculture nor his studious assistant, Dr. Tugwell, can tell us what they have done to the spirit of a people by persuading them to commit what not so long ago would have been called vandalism.

"The American spirit as yet knows little of moderation, whichever way it goes," Mr. Wallace has said in his history-making pamphlet, "America Must Choose."

On top of the AAA program Congress has recently superimposed the Bankhead plan for controlling cotton surpluses by allotting a quota to every producer and taxing him 50 per cent for all he sells in excess of it. The Secretary of Agriculture is not partial to this plan. But can he stand aside from it? Did he discover that the American spirit knows little of moderation before, or after, he asked farmers to destroy the crops they had put in the ground?

As a parallel to its cotton destroying program the AAA employed another emergency measure which accomplished the slaughter of more than 6,000,000 pigs and sows. Some of this was turned into food for the unemployed. Some of it was dumped into incinerators. A "permanent" corn-hog program for distributing benefits to those who cut this year's production has enlisted the support of a million and a half producers.

Wheat was another question. Most American wheat is not planted until the winter months. There was, therefore, no need to plow under, but the need to restore "purchasing power"—that shibboleth we now pursue as we once pursued another, exhorting us to "make the world safe for democracy"—was still immediate. Wheat growers, consequently, were offered partial benefit payments in exchange for their promises to cut acreage in December.

The NRA made sparks fly in the wheat belt. Farmers discovered that it was raising the prices of things they bought faster than the AAA raised prices of things they sold.

"The farmer's throat is being cut from ear to ear!" cried Gov. Bryan, of Nebraska.

Gov. Langer, of North Dakota, declared an embargo prohibiting the transportation of North Dakota wheat outside the State's borders. With four other governors of the Northwest, impelled by that spirit which "knows little of moderation," he came to Washington pleading for a program which would force every farmer under a quota system, as opposed to the AAA method of voluntary cooperation in exchange for cash. The President, on Secretary Wallace's advice, turned it down.

Gov. Langer stormed out of the White House and thundered at reporters that "the farmer is the forgotten man." Milo Reno, truculent leader of the agrarian revolt, called on the farmers to throw their strike "into full gear." In Iowa a cattle train was halted and emptied of its freight, a railroad bridge was burned, another train was fired on.

The Administration turned away wrath with a soft answer. Benefit payments were hustled into the Northwest and the strike collapsed.

One other significant development in the AAA year had to do with milk. Producers thereof had been involved in a complicated series of marketing and price-fixing agreements, but they have flatly turned down the Administration's production control and gone back to their own devices. AAA thinkers privately express the opinion that dairymen are still inclined toward rugged individualism, because they have not suffered from as long or acute a depression as have other agriculturists. In the end, say the New Dealers, they will come around.

Vandalism's Bill Footed By Taxpayers

Cities Pay for 'Plow Under' Plan in Increase of Prices.

Scheme Reverses High Tariff That Hit Farmers.

By the end of the fiscal year 1936, Administration statisticians estimate, revenues from processing taxes and other sources will total $1,007,722,850, with expenditures in benefits and rentals for surplus acreage amounting to $1,003,602,714. If they are right, this will leave a $4,000,000 surplus. Thus, their economic goal will substantially have been reached. Farm "purchasing power" will be restored to its prewar "parity," or 1909-1914 average—when the country sent a low tariff Democrat to the White House in protest against the high cost of living.

Must Continue Retreat From Surplus Acres.

And then what?

"We must push with the greatest vigor possible our retreat from surplus acres and seek to arouse the intellectual stamina necessary to meet and triumph over unpopular facts," says Mr. Wallace, who has lost his shyness and is looked on now as a Presidential possibility for 1940. "We are forced to think of what we ought to do with 43,000,000 marginal acres of plowland, because the world no longer will pay us for the extra wheat, cotton and corn we have been growing there. . . . The more I study our trouble, the more I am convinced that it calls for far more than emergency action and patchwork on top of patchwork."

Therefore he calls for permanent planning, a "middle ground" which would lower tariffs to permit a half billion of annual imports and cut agricultural production by 25,000,000 acres, with the surplus being sold abroad.

To keep farm production down, the Secretary told the writer last week that he still favors the processing tax method. Presumably, therefore, the consumer will continue to pay the farmer for work he promises not to do.

Defenders of this strange new governmental instrument can make out a strong case for it on the dollars and cents side. It has unquestionably put money into the farmer's pocket and made it possible for him to buy more of the products of the industrial worker, with consequent benefit to both. But critics would like to consider more than bare economics.

Processing Tax Will Cost Billion More.

The processing tax, they declare, has established the naked principle that any group which is politically strong enough can come to Washington and force the Government to give it money which has been taken from others. Hundreds of millions had already been spent on the farmer before the New Deal came into existence and now he will get a billion more, put up by those who are paying him because he refused to bear the burden of his own mistakes. Agriculture uses this lever to pry into the pockets of industry at the moment, but perhaps one day, they say, it will be reversed. We may yet see the buttonhole makers rewarded at so much a no-buttonhole thousand.

The New Dealers' blunt reply is that industry has always had its hand in agriculture's pocket, by means of the protective tariff. The "purchasing power" argument was used most persuasively in this case too. Americans were told that if cheaply produced foreign goods were kept out of this country the American workingman's wages would be higher and everybody would be that much better off. But while the farmer was helping to pay that tariff difference in high-priced domestic goods, he had to sell much of his own product in a low-price, unprotected world market. To New Dealers the processing tax is merely the tariff turned around.

Fifty years ago William Graham Summer expressed himself as follows on this subject in a general discussion of jobbery:

"The biggest job of all," he said, "is a protective tariff. This device consists in delivering every man over to be plundered by his neighbor, and in teaching him to believe that it is a good thing for him and his country because he may take his turn at plundering the rest."

Has the farmer's turn come with the processing tax? Has the Democracy at last adopted the platform advocated by Will Rogers at a Jackson Day dinner not many years ago.

"We stand for equal rights for nobody," said Mr. Rogers, "and special privileges for all."

Ambassador Daniels Talks of Mexico's 6-Year Plan

Enthusiastic Over Project to Provide Schools and Prosperity.

By Willy Snow Ethridge.

Mexico is having a New Deal—a rebirth—a renaissance—a reawakening—a rebuilding—in fact she is having everything, except a revolution.

That is, at least, the vivid impression I got from talking with genial Josephus Daniels, who has been the United States ambassador to that land for the last year and a month. He and Mrs. Daniels are now in Washington for a brief visit, having come up for the dedication ceremonies of the memorial to William Jennings Bryan on Thursday afternoon. His thoughts are still very much in Mexico.

He is simply enchanted with the country. His kind face, so full of tiny wrinkles and good humor, beams and glows as he talks about it. His small sky-blue eyes twinkle and shine and his thin, pale lips quiver into smiles. Indeed, he goes off into such rhapsodies that he checks himself with a chuckle and demands: "How am I for a good-will ambassador?"

For one of many things, he is tremendously enthusiastic over Mexico's new six-year plan. He thinks it means great things for the laboring classes and the tillers of the soil. It is essentially, he believes, a New Deal.

Plan Means Good Roads and Schools.

"The Mexicans have a vision and they are executing it," he declared. "The president and the national party have drafted and put into effect a six-year plan, which is going to mean for Mexico good public schools, good roads, ownership of the land by the tillers and many other improvements. The plan, while different in detail from our New Deal, is in spirit and purpose identical with it in that it looks toward the enlargement of the rights and benefits of government to him whom we have come to call the Forgotten Man."

Mr. Daniels leaned back in the swivel chair in which he was sitting, toyed a moment with the black grograin ribbon about his neck and creased his forehead into wrinkles of concentration.

"The outstandng policies of Mexico's six-year plan are four," he stated, holding out his fingers and beginning to tick them off. "First, the dotation of land to those who have long been workers on the soil, but who have no ownership of it; second, universal public education; third, construction of good roads, and fourth, the extensive development of irrigation projects. There are large sections of Mexico dependent upon irrigation for the increased production of crops, and this fourth point is going to be of tremendous importance in the forward march of the country.

"In addition to these four major points," the Ambassador continued, "there is a labor program and an agrarian policy which are going forward along lines that are very progressive. Their purpose is to bring greater prosperity to the laboring classes."

The six-year plan has been in operation now since February. It was first drafted by President Abelaido L. Rodriguez and his national party to get under way the first of December of this year, to mark the beginning of the new presidential term; but he moved it up eleven months.

Mr. Daniels has seen encouraging signs from it in many directions; but most gratifying are those along educational lines.

"The most heartening things I have seen have been the scenes in the rural sections when visiting rural schools," he said. "Many of the schools are new and have been constructed by the country people themselves. Many persons gave one day's labor to build the school houses. Children are now going to school in Mexico who have never been before. And it is this multiplication of schools and the extension of the privileges of education to classes who have never enjoyed those privileges that is rebuilding in Mexico an ancient reborn civilization.

"But I have not only enjoyed the rural schools," he continued rapidly. "Not long ago I visited in the State of Vera Cruz a night school conducted and paid for by workers, in which over 1,000 laborers were in school. Many of them had walked three and four miles after a hard day's work to study for an hour or two. Some of them had their children with them."

The most radical changes, though, are being wrought along agricultural lines. Mexico is fundamentally an agricultural country, and yet she imports her fundamental food. Although her location in the semi-tropics and tropics makes the growing of produce almost limitless, most of her best lands are not advantageously utilized. Under the six-year plan, this is going to be changed. Government officials and technical experts are reorganizing the agricultural department and extensive sections of the land are being irrigated. Mexico is at last beginning to find her place in the sun—agriculturally.

Good Roads and Land for Workers Part of Big Scheme.

But it is not only the New Deal in Mexico that Ambassador Daniels likes. The climate charms him. "It is perfectly delightful climate," he said, almost rubbing his hands together. "When you people up here in Washington are melting, I am sleeping under a blanket. When you are freezing to death like you did this winter, all that I need in Mexico City is a fire in a fireplace. As I told a delegation of California editors when they came to the American Embassy on a visit several weeks ago, Mexico has the climate which California boasts that she has."

He smiled and smoothed the lapels of his light gray suit. The Mexican climate had agreed with him. That was very apparent. His fair complexion was delicately pink, his skin clear, his short, rotund figure looked exceedingly well fed, and his brown hair still held much of its original brown color.

"I am a life-long Mexican," he joked. "Yes, a life-long Mexican since April, 1933. It has been a very delightful year. Mexico is a very beautiful country. And the people are cordial and pleasant. They have been exceedingly kind to Mrs. Daniels and me. Our year's residence there has been full of pleasure.

It Is the Land Of Flowers.

"There are flowers all the year round. They grow everywhere. Why you can send your sweetheart one of those . . . ah, shuh . . . what is the name of that flower that is muchly desired? . . .

"Gardenia," I suggested.

"No, the one that is so expensive. Oh, I know the name of it."

"Orchid," I guessed again.

"Yes, the orchid. In Mexico you can send your sweetheart a whole armful of them without mortgaging your salary for a year. And other flowers the same way. The whole country is abloom with them."

Mr. Daniels leaned his stooped shoulders over the desk.

"One more thing," he said. "Mexico has thousands of visitors. In the month of March, visitors spent a half-million dollars in Mexico. They flock there from the United States."

He grinned at his own enthusiasm. "I have returned a good-will ambassador," he said for the second time.

Ambassador Daniels' own successful accomplishments probably have a lot to do with his radiant warmth for Mexico. He has won the admiration of the Mexicans. They like his

Continued on Page 6, Column 7.

Josephus Daniels, just arrived back in Washington after his first year as American Ambassador to Mexico, is full of praise for the New Deal that is in progress there. Above is a portrait of the genial "good will minister" on a background of sunny Mexico City, gay and beautiful capital of the country whose climate, as well as its latest accomplishments, he declared had charmed him.

Hot Money Hard to Spend, Greedy Underworld Thugs Discover

It's Ticklish Using Stolen Greenbacks

Kidnapers and Robbers Find Plunder Dangerous.

Risk Lives Getting Rid of Their Ill-Gotten Wealth.

By Frank Getty.

"Hot money!"

The criminal has extorted it from the unhappy relatives of the victim of his kidnaping, or has sped away with it from a murderous robbery, or has otherwise nefariously acquired it at the risk of life and limb—perhaps even his own.

It is there in "tens" and "twenties," or in "centuries" and "grands," as the case may be spread out upon the bed in some noisome hideaway, for him and his associates to gloat over with slavering lips.

But how to get rid of it—how to exchange it for the fast automobiles and silk shirts and diamond scarf pins craved by him and his kind, or for the fur pieces and costly raiment for the inevitable "molls?" There, as the young man from Denmark remarked to himself, is the question.

"Hot money," of course, is money—currency, bonds, or securities—stolen or extorted under circumstances which have left agents of the United States Government with knowledge as to its identity. Every law enforcement agency is on the lookout for its reappearance in circulation. Sometimes all that is known is the denomination of the currency but from the slenderest threads, in cases now famous in the annals of American crime, there frequently has been woven an inescapable net around those whose fingers come in contact with "hot money."

Money Hurdle Many Can't Leap.

A number of the country's most notorious bad men have come into the toils of the law and paid the supreme penalty, not because of any oversight of theirs in the perpetration of a spectacular crime, but because they have found possession and the passing on of "hot money" too much for even their distorted intellects.

The $200,000 ransom paid last summer to the kidnapers of Charles F. Urschel, Oklahoma millionaire, became "hot money" which entrapped the gang. Disposing of the proceeds of the $1,300,000 Leonard street robbery proved too much even for the master mind of Gerald Chapman. And while the Department of Justice will not talk about it, a net is drawing around the kidnaper and slayer of the Lindbergh baby, because the $50,000 tossed over a cemetery wall by J. F. Condon two years ago has been "hot money" ever since.

From time to time, bills which have been identified as part of the ransom money intrusted by Col. Lindbergh to "Jafsie" have appeared in circulation. Recently there was a report of Federal agents concentrating at Rutland, Vt., where some of the Lindbergh ransom money was said to have been discovered. The Department of Justice will not comment, but as long as a single $5 bill of that "hot money" seeks to rejoin legitimate monetary channels, just so long are the perpetrators of America's most sensational kidnaping in peril.

Only ten days ago, a man by the name of William E. Vidler walked into a Chicago bank and attempted to exchange certain currency. To agents of the Division of Investigation that currency was as familiar as the contents of a Highlander's purse. They apprehended Mr. Vidler, took him into custody and identified $2,265 in his possession as money paid in the Bremer kidnaping case.

Edward G. Bremer, 37-year-old St. Paul bank president and son of a wealthy Twin Cities brewer, was kidnaped in January and held captive for 22 days. Thirty thousand dollars in currency, tied up in two cardboard boxes, was thrown from an automobile onto a lonely road and picked up by his kidnapers, after which he was released.

Bremer "Hot Money" Reveals Culprits.

The kidnapers had performed successfully the first three of four critical steps. They had captured their victim, obtained the ransom money and returned him to his home. But getting rid of the "hot money" is proving something else again. Already Vidler, John J. "Boss" McLaughlin, political leader of Chicago's West Side, the latter's son, Jack, and Phil Delaney, an associate of Vidler, are under arrest and facing indictment at St. Paul. McLaughlin, after blustering through the first hours of his arrest, "cracked" under refined pressure and admitted his part in the efforts to dispose of the "hot" Bremer kidnaping money. It is confidently expected that subsequent confessions may put the actual kidnapers behind the bars.

Perhaps the most entertaining account of the difficulties of master criminals with "hot money" is that contained in the files of the Postoffice Department relating to the case of Gerald Chapman and his crony "Dutch" Anderson, who made away with $1,300,000 one pleasant autumn day back in 1921.

On October 24 of that year, a United States mail truck en route from the City Hall Postoffice to the General Postoffice in New York City was held up by two armed bandits in Leonard street. The driver was forced to open the locked rear doors of the truck, after which he was tied to the steering wheel, an empty

"Hot money" lands many a lawbreaker behind the bars as soon as he attempts to pass it. Yet greed makes many a thug forget the danger. On the left is Clarence Newcomb, general manager of Schmidt Brewery Co., carrying the money bag in which $200,000 ransom was delivered to kidnapers of Edward G. Bremer, St. Paul banker. In center is Harvey Bailey, notorious outlaw leader, as he sat in a Dallas jail charged with kidnaping Charles F. Urschel. On right, a scene as a thug attempts to pass some hot bills at a bank teller's window.

mail sack pulled over his head. The only description he could furnish of his assailants was that one, who leaped to the step and thrust a revolver in his face, was "tall, thin and pale." Evidently this was Chapman, although the latter was by no means tall. His pallor was marked, but this was hardly sufficient description to put the police immediately upon his track, and he and "Dutch" made a clean getaway with negotiable bonds, currency, Liberty bonds and large quantities of stock certificates.

The Postoffice Department's inspection service promptly broadcast numbers and descriptions of the stolen bonds, setting the trap into which the most cunning of criminals eventually would have to fall.

This was not the first "hot money" Chapman and Anderson had handled. They were no ordinary criminals. They feared attempting to circulate their newly acquired wealth with a fear such as the hazards of the robbery itself failed to inspire.

Whisking the stolen million and more out to Long Island, they buried it on some abandoned property near a lake. And there they let it cool off a little.

It was four months before Chapman and Anderson dared to attempt to sell any of the bonds and negotiable securities. And even then they showed their respect for the law's watchfulness by resorting to a laborious ruse.

In February, 1922, Frank P. Miller, a Detroit real estate man, sent to the Bankers Trust Co. of New York, through the First National Bank of Detroit and the Chase National of New York, a bond of the Bethlehem Steel Corporation. A keen-eyed young woman employe of the Bankers Trust Co. noticed that the bond bore the identical number of one she had handled a short time before!

Two More With Duplicate Numbers.

Officials of the bank instituted an investigation and discovered two more such bonds with duplicate numbers. In this particular instance, where chance played its eery part, Gerald Chapman had overstepped himself.

Close scrutiny of the bonds showed that the final serial number had been altered. A 3 had been changed, painstakingly and skillfully, to an 8. By the most far-fetched of coincidences, the bandits had altered the stolen bonds in such a way that their numbers coincided with others in circulation at that particular bank on that particular day! Not many months later Chapman and Anderson went to Atlanta Penitentiary. That they didn't stay there is another story.

Armed with information about the altered bonds, postoffice inspectors started beating back along the trail of the "hot money" they had in Mr. Miller, who proved to have a shady reputation, and who finally admitted having negotiated the sale of $15,000 of the Leonard street bonds.

A large number of the stolen securities showed up in Minneapolis and Chicago shortly afterward. Some serial numbers had been altered; but apparently the process was too laborious for the precious pair, who grew bolder as they believed the trail growing colder.

But the trail was not growing colder, at all. The inspectors traced the "hot money" to one Charles Loeber, alias Lambert, in New York. He told of dealing with "Dutch" and "The Count," as Chapman was known in some of the underworld DeBretts. Loeber was arrested on July 3, 1922, and implicated Anderson and Chapman in his confession. They protested their innocence, but were convicted and given sentences of 25 years imprisonment each. Of their loot, $450,000 in securities and American Express money orders was dug up on Long Island. On August 10 and 11, 1922, bonds to the value of $344,000 were pledged at the Corn Exchange Bank of Philadelphia for loans aggregating $274,000. The bonds were part of the Leonard street loot. Chapman and Anderson divided only $80,000 from the proceeds of their sale, a clear indication of the high cost of "hot money."

For his part in bringing about the conviction of Chapman and Anderson, Loeber was let off with a year's imprisonment. When he was released, he paid a "squealer's" penalty.

It might be mentioned, by way of postscript, that Loeber, after inquiring whether any of the jewelry taken in the robbery had been recovered, confessed he himself had melted it up and had sold the gold to the United States Subtreasury in New York.

It is not always the $10,000 bond which traps the negotiator of "hot money." Sometimes the lowly nickel plays its part, as in the case of the Southern Pacific mail train robbery in November, 1930.

Robber in Brown Overalls and Mask.

At 7:15 one misty morning in that month, when the northbound mail was moving slowly out of the station yards of Berkeley, Calif., a masked man swung aboard a blind baggage and clambered over the tops of the cars to swing down into the engine's cab, with drawn revolver menacing the engineer and fireman. The robber, who wore brown overalls and a white gauze mask suspended from goggles, commanded the crew to stop the train at a point about 2½ miles out of Berkeley. There his gang met the train, held up the mail clerk, robbed the mail car and made their successful getaway.

In this case the "hot money" consisted of $50,000 in currency and $4,700 in silver. Obviously, while the currency could be identified, the silver could not. But when a hotel maid found ten rolls of silver half-dollars, amounting to $200, tossed in a bureau drawer by a careless guest, she and the management put their heads together, and Robber No. 1 went to jail.

The gang called upon its "molls" to help pass on the "hot money," and the sweetheart of one of the bandits went to a grocery store with three rolls of nickels, requesting currency. She said she had saved $67 worth of nickels, but the unfeeling grocer told her to go to a bank. He did accept one roll, however, in payment for groceries.

Upon this particular grocer, the gang took fiendish revenge. He was held up and robbed in his store the next night. All his money was taken, except the lone roll of nickels! But the authorities got the gang later, and the nickels were evidence.

The Amesbury, Mass., mail train robbery of July 29, 1926, is another example of how "stolen money" cries out its existence like a pig under a fence even if the authorities are not in possession of such

Passing Gold Often Leads To Capture

Master Minds of Crime Trapped by Their Booty.

Banks Spot Ransom Bills as Soon as They Are Offered.

handy details as serial numbers, &c.

On this occasion, the mail train from Newburyport to Amesbury was held up and two robbers leaped off at "Bartlett's Crossing" with a sack containing $65,000 in unmarked currency. The loot must have seemed ideal from a criminal point of view. It consisted of $40,000 in $10 bills, $17,000 in $5 bills, $4,000 in $2 bills—plenty of thought there for the superstitious!—and $4,000 in $1 bills.

If the robbers themselves had chosen the denominations they probably would not have changed them. Yet see what happened.

After the postal inspectors had gone for some time without a clew, a note was received from one "Horace Chartier," of Rutland, Vt., saying he had information about the mail robbery. He told inspectors that a man known to him only as the "Greasy Pelican" had disclosed to him the fact that three New Englanders formerly in straitened circumstances had become inexplicably prosperous.

John Andrews, who later turned out to be the leader of the gang, had purchased an automobile. Of his down payment of $1,100, he paid $1,050 in $10 bills. When it came time for his first payment, he made it with 62 $1 bills, 10 $2 bills and 3 $5 bills.

The inspectors had no knowledge as to the serial numbers of the loot, but they did recognize upon the $1 bills given by Andrews to the auto dealer the imprint of metal bands used by the Federal Reserve Bank in shipping money. On other money, they found the stains of dye from cartons in which the money had been shipped. The "hot money" told its own story.

$70,000 Taken in Dallas Robbery.

Only two months ago there occurred a spectacular robbery in Fort Worth, Tex., in which packages from the Federal Reserve Bank of Dallas containing $70,000 were taken. The robbery had been carefully planned. It was covered up to the extent that three men who had knowledge of it were murdered. But the money was "hot," and through the attempts of its new owners to change it in New York for cold cash, their arrest was effected.

For those with "hot money" in their possession, there is always a market in New York, at a price. One notorious fence, an elderly woman, gave small quantities of cold cash for large sums of "hot money," ingeniously concealing the latter in a safe suspended within a chimney, which she could raise or lower at will.

The perpetrators of the Fort Worth robbery dealt with a Mr. J. W. Krantz, who had been recommended to them as the most capable man to put their "hot money" back into circulation. Yet one of the robbers, right down in Fort Worth, paid three different bills, in sums ranging from $57 to $75 with rolls of quarters and half dollars, and so was apprehended in his turn.

The kidnapers of Charles F. Urschel displayed uncanny caution in making their "snatch" and in obtaining possession of the $200,000 ransom money.. They had everything figured out, except the matter of getting rid of the money. Naturally, the Department of Justice agents knew the serial numbers of the bills, in this case.

When Harvey J. Bailey, who had escaped from the Kansas State Penitentiary only the previous May, was captured on August 12, last, he had in his possession $700 of the "hot money." That settled his fate.

The Division of Investigation learned that Urschel ransom money was being exchanged in Minneapolis. Investigation showed it was being passed from hand to hand among underworld characters, and used in the purchase of whisky, which became a convenient medium of exchange for those desirous of getting the "hot money" off their hands.

Ransom Buried On Texas Ranch.

Later, following the arrest of George R. "Machine Gun" Kelly and his wife, Kathryn, $73,250 of the Urschel ransom money was dug up on a ranch near Coleman, Tex.

In the kidnaping of Charles Boettcher 2d, at Denver in February, 1933, the $60,000 ransom paid by the victim's father went to Verne Sankey and associates. Sankey hanged himself in a Sioux Falls cell a year later, and $9,360 of the ransom money was found by Department of Justice agents on the premises where the young man had been held captive. This much of their extorted loot had proved too "hot" for the gang to bother taking with them.

One aspect of the "hot money" situation which bodes no good for the criminal is the infinite patience of the Government's law enforcement agencies. To them, that stolen or extorted money never grows cold.

It is estimated that the 2,000 kidnapings in this country during the past three years have netted the perpetrators $25,000,000. Of this sum, only the veriest fraction brought the kidnapers any satisfaction; it is safe to say that a far greater proportion brought them behind the bars.

"Hot money" has no home.

Bakers Strike While Oven's Hot; Hatch May-Day Biscuits

Week Turns Out Warm as Carpenters Take an Airing.

Excitement in Capital as No One Wants to Work.

By Gerald G. Gross.

"Let 'em eat cake" means something again now that the Capital's embattled bakers, who celebrated May Day by going out on strike, have returned to their ovens. There hasn't been a peep from the butchers and candlestick makers, but the carpenters and ice cream workers (at this writing) are still carrying aloft the torch flung to them by the victorious producers of what it takes besides ham to make a ham sandwich. And we don't mean mustard.

It was anything but a dull week for organized labor in this District of Columbia from May Day on. First, in Tuesday's infant hours, the bakery salesmen-deliverymen were notified their demands for a $3 increase to $38 a week had been met, so they remained on the job. A few moments later their interdependent cousins, the bakers, decided to doff their white caps and gowns because the bosses wouldn't come through with the requested 10 to 17 cent hourly increases.

When 7:30 in the morning arrived the time for ironworkers, carpenters, plasterers and other mechanics to report for work on Aunt Becky's new home in the suburbs and Uncle Sam's office monuments in the downtown Triangle, the carpenters didn't show up. For the carpenters were on strike, their demands for $1.37½ an hour and a 30-hour week rejected.

Ice Cream Workers Want More.

On the following day, Wednesday, all union ice cream workers absented themselves from the plants where they are customarily employed to compound frozen desserts. They had told their employers: "We want $1 more a day—or else."

"Or else" prevailed. It was a strike, the third to be proclaimed within 24 hours.

The bun and biscuit salesmen got what they wanted, the oven tenders agreed to a split-nickel compromise, and there is every indication the little band of men and women who make most of the city's ice cream will soon reach an agreement. In fact, they are already back on the job at some factories.

So it appears the threatened shortage of French vanilla, pumpernickel and parkerhouse rolls is definitely off. But one can not put up a Department of Justice building with strawberry custard and lady fingers; for the carpenters' walkout and the accusations surrounding it are still very much a live issue.

District Council Seeks Better Terms.

The union's district council—not the international office whose headquarters is in Indianapolis—ordered its men off after failure to get a better contract than the one which expired April 30. The council says it represents 3,000 union carpenters in this area, of whom about 1,500 were employed. During the past two years they have been working—those who had jobs—for $1 an hour on an eight-hour-day basis. Since April, 1933, they had a signed agreement to this effect with the Master Builders' Association.

Up until April, 1932, the scale was $11 for an eight-hour day. When the contractors refused to renew it, demanding the men take $8, the slash was accepted but no agreement was signed.

After a year of this a committee representing the carpenters' district council affixed their signatures on April 14, 1933, to a contract providing for continuance of the $8 scale until April 30, 1934.

Now the council is charging the agreement was entered into fraudulently and is crying, "$50,000 wage grab." Senator James J. Davis (Republican), of Pennsylvania, a few days ago introduced a resolution asking Congress to investigate wage practices of contractors in the District. Representative Louis T. McFadden (Republican), of Pennsylvania, is the author of a similar resolution.

Ten days ago the Senate passed a bill, sponsored by Senator Royal S. Copeland (Democrat), of New York, intended to outlaw and kill the "kick back" racket which has been flourishing for years here and throughout the country. The case of the carpenters' district council versus the Master Builders' Association would not seem, however, to fall in this category.

Last September Secretary of Labor Perkins, asked to determine what the prevailing wage for carpenters was, ruled under the Bacon-Davis act it was $8. This law, which was passed in Hoover's administration, provides that in every public works contract of more than $5,000 the prevailing rate of wages in the vicinity of construction must be paid.

Carpenter Pay Level Low.

"I was forced by that law to reach this decision regardless of what I might have found concerning the contract which brought the rate down to that level," she wrote Senator Davis April 27 concerning the current upheaval, "for the Davis-Bacon law places upon me the duty of determining what the actual prevailing rate is without regard to the reasons which may have caused it to prevail."

All this, however, should not be confused with the notorious "kick back" systems which came in for much deserved criticism when they were described in the Senate last Monday. In the one case, contractors and subcontractors on Federal, District and private jobs pay the stipulated $8 a day to carpenters and refrain from forcing rebates under penalty of discharge. In the case of the "kick back" employers pay the prevailing scale, but with the sinister arrangement compelling workers to return from 10 to 50 per cent of their envelope and keep their mouths shut.

A couple of mechanics employed at the nurses' home under construction at Walter Reed Hospital refused to keep their mouths shut last year. With families in need of food, they had been only to glad to find employment even at the cruel and illegal terms offered.

They went along, receiving the regular wage, then rebating part of it ("or else"), until their work was almost finished. Then they let out a howl. There was an investigation by the War Department. Affidavits were presented and all parties involved—the workmen, the contrac-

Even Ice Cream Workers Do Nothing to Keep Cool.

Kick-back System Causes Builders to Raise a Kick.

tor and the accused subcontractor—were given a hearing.

The verdict ordered that the contractor, who is responsible for his subcontractors on Government construction, make restitution to the "kick back" victims and cancel the culprit's subcontract.

(Special note to Senator Borah: You are said to have expressed wonder on the floor last Monday that contracts have not been canceled when such irregularities are found to exist. Well, this is No. 1).

Numerous cases of a like nature have been laid before the Labor Department and the Public Works Administration's Board of Labor Review in the past year.

"It is one of the vilest practices of which I ever heard," remarks Senator Copeland. "I suppose every one is to blame for it because the laborers themselves in their anxiety to get jobs—and we can not blame them for that in these days—have indicated a willingness to make a rebate.

"The story was told our committee (investigating crime and racketeering) that they would actually bid against each other for the jobs by putting matches in their hatbands.

Two Matches In Hat Meant $2.

"Two matches in a hatband meant that particular man was willing to turn back $2 a day, three matches meant $3 a day, and even $4 a day. I am frank to say that I am satisfied that a tremendous scandal may be uncovered regarding this particular practice."

Michael J. McDonough, president of the building trades department of the American Federation of Labor, readily conceded that the "kick back" has thrived for several years.

It has, obviously, been given great impetus by the depression, which, as the Walter Reed workmen swore, forced building tradesmen—and others—to take work under almost any conditions.

In fairness to the larger construction companies which have been or are now engaged in Federal projects here, and are placed under suspicion by recent developments, it may be said that inquiry at Government agencies revealed that none has been the subject of complaint.

"The big fellows," as one official observed, "have too much at stake to risk losing their contracts by indulging in the 'kick back.'"

Gallery Glimpses

By Robert C. Albright

EVEN Washington is not immune to the Dillinger scares that have been keeping most cities east of the Rockies in a lather for the past month.

The other day a tip was received by a copy boy on the late trick of a local afternoon paper. Dutifully, he hung up the receiver and typed out a note to his city editor.

It read:

City Desk:

"Blank, who used to work for the ———, called in to say that a man named Dillinger (he spelled it Dellenger) would give himself up in the office of a Mister Shoemaker Wednesday morning about half-past ten.

"Thinks you should have a reporter there."

Now, "Mister Shoemaker" could be no other than the one and only Francis Shoemaker, Minnesota Farmer-Laborite, who has a knack, every now and then, for punching people he doesn't like.

The tip didn't sound illogical to the City Ed, for two reasons. First, "Mister Shoemaker" used to be a convict once himself. Second, the Minnesota representative served as an intermediary for District Workhouse inmates in the recent Lorton inquiry.

Anyway, the City Desk took no chances. Prompt at 10:30 last Wednesday morning the newspaper's House reporter showed up at Representative Shoemaker's office.

But Mr. John Dillinger, of Little Bohemia fame, was not there. Neither was Representative Shoemaker.

"The Congressman has returned to Minnesota for a few days," quoth his secretary.

But rumors that John Dillinger was "going to give himself up," spread generally around Washington in the next few hours. Even the Department of Justice made inquiries.

CAPITAL society has imported a new Calvin Coolidge anecdote from the New England scene of the late President's last quiet retirement.

It seems Mr. Coolidge was strolling along a country road not far from his home with his secretary. Both walked in silence.

Down the road rattled an old farm wagon, piled high with golden New England hay.

The elderly, overalled farmer in the van nodded solemnly to the two strollers.

The former President nodded primly back.

"Hello, John," he greeted.

"Hello, Calvin," came the farmer's response.

The hay wagon rumbled on its way down the road. The former President and his secretary plodded on, still in silence.

After a few minutes Mr. Coolidge spoke.

"That was my cousin," he said. "We haven't seen each other in 15 years."

An enterprising correspondent from the best of morning newspapers was seeking an audience with Clarence Darrow, celebrated lawyer and liberal, now serving in an advisory capacity with the NRA.

At the Willard Hotel suite where the 77-year-old attorney officiates, the reporter was confronted by a dignified, middle-aged lady.

Our correspondent tried the diplomatic approach, as the most likely method of producing results.

Politely he greeted the keeper of the gates.

"Have you been associated with Mr. Darrow very long?" he inquired, by way of breaking the ice.

"Well, rather," smiled back the attractive, middle-aged lady.

"You see, I've been married to him for 30 years."

MEMBERS of Congress, rushing in and out of the House to answer quorum calls, have a habit of switching their hats, and sometimes it causes all parties concerned no end of embarrassment.

Ask C. H. Emerson, in charge of the House Democratic cloak room, and Edward L. Weikert, jr., on the Democratic door of the Speaker's lobby.

The other day there were five hats too many in the lobby after adjournment, and it took half a night's work to solve the mystery.

It all happened because Representative Charles L. Gifford, Massachusetts Republican, grabbed his secretary's hat by mistake when he left for the House.

Not recognizing the secretarial lid when he left the chamber, Gifford chose another that looked like his own, according to the doorkeepers.

A perplexing scramble ensued, in which Representatives Charles Kramer, James G. Polk and James J. Lanzetta, figured, more or less.

And Mr. Lanzetta's derby is still missing!

Metal-plated hatracks, each one privately labeled, are provided for the Representatives in the cloak rooms. But hurried members prefer to toss them instead on a wooden shelf in the lobby.

Dead Dog 'Restored' to Life Now Only a Robot, Says Scientist

Mere 'Dog Machine,' Researcher Finds

Will Never Be Able to Recognize Friends, Act of His Own Volition, or Do Anything of Which an Automaton Is Incapable.

By Laura Vitray.

Live dog—or dead robot.

Whether Berkeley's mongrel, put to death and then "restored" to life, is really alive at all, or whether he is now a mere collection of living cells, an organized "dog machine" operating without a central individuality and consciousness: such is the startling problem projected into the discussion of California's scientific miracle by researchers along similar lines at Johns Hopkins University.

At least one of these inclined to the theory that the dog is still dead, however much his moving about, eating and barking may lead observers to suppose otherwise.

The question of course hinges upon what the words "dead" and "alive" signify, as applied to an entity of one of the higher orders of the animal kingdom. The opinion of many scientists is that this thing of being alive, which involves consciousness, is a great deal more than the mere sum total of reflexes, the perfect functioning of a mechanical organism. How much more—or on what the continuity of this elusive life principle depends, they are unable to say.

Thinking people the world over paused with astonishment last week at the announcement of black-haired, youthful Robert E. Cornish, daring researcher of the University of California, that "Thirteen," the dog he had put to death and then resuscitated on Friday April 13, was still living and gaining strength after a period of sixteen days.

Dog Was Dead For Three Minutes.

"Thirteen," etherized in the laboratory, had been pronounced dead three minutes after his heart had ceased to beat. His resuscitation was effected by an injection of 150 C. C.'s of adrenalin, a drug which acts powerfully on the heart muscles, heparin and defibrinated blood.

Thirty seconds later the heart began to beat again and breathing recommenced. In another quarter of an hour the dog barked. Since that time, with the aid of other injections of gum arabic and of salt, the animal's physical condition so improved that it was possible to give him food and to restore him to something approaching the normal living state.

At least he crawled a little, blindly, on his mat, snapped at a fly, and managed to swallow bits of liver, an egg, milk and other food put into his mouth.

"He acts like a thoroughly intoxicated man," Dr. Cornish himself declared, at the same time exulting that the slain animal seemed to be "alive," and predicting that if his experiment was an entire success he might soon proceed to the task of restoring life to dead humans.

But this is only an approximation of life, Dr. Chandler Brooks, of Johns Hopkins, told The Post in an exclusive interview, predicting that the shell of what was once "Thirteen" may continue to react to outside stimuli for a long time, possibly for several years, but that there exists within this robot dog no consciousness capable of recognizing its friends, and no entity capable of acting on its own volition." This verdict was likewise corroborated by Dr. Horsley Gantt, of the same institution.

"What living consciousness is we do not know," Dr. Brooks declared. "We know that it consists of an awareness of what is outside oneself, and that the conscious being is possessed of a will by means of which he can act upon his environment.

"The seat of this mysterious thing called consciousness seems to be the cerebral cortex, or thin outside covering of the brain, just beneath the skull.

"Of all parts of the body this cortex is the most sensitive to a lack of oxygen. The body cells, the organs, even the heart, can be deprived of oxygen for a short period of time without an immediate degeneration of the tissues taking place. But when the cortex of the brain is without oxygen even for so short a space as a minute or two, the destruction is beyond repair.

"If we succeed in restoring the dog completely to life and consciousness, our next step will be experiments to save the lives of human beings."

Not for 1,900 years has the world heard of anyone boldly attempting to bring the dead to life again. Now a young scientist of Berkeley, Calif., announces his success in restoring life to a dead dog, and his belief that soon he may be able to snatch the human dead from the yawning shadow of the tomb.

Will such revivified creatures really be alive—able to think, to know and to recognize their friends? Or will they be robots, worked from without, from whose bodies the central and ruling life principal is gone?

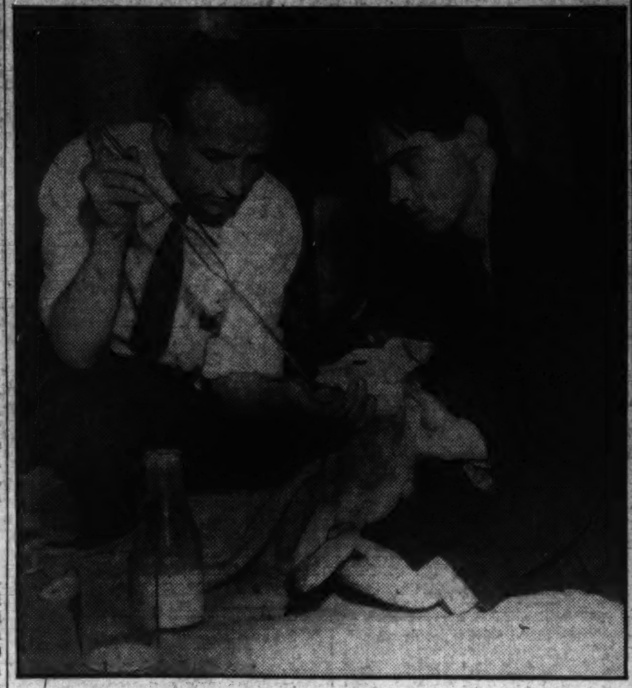

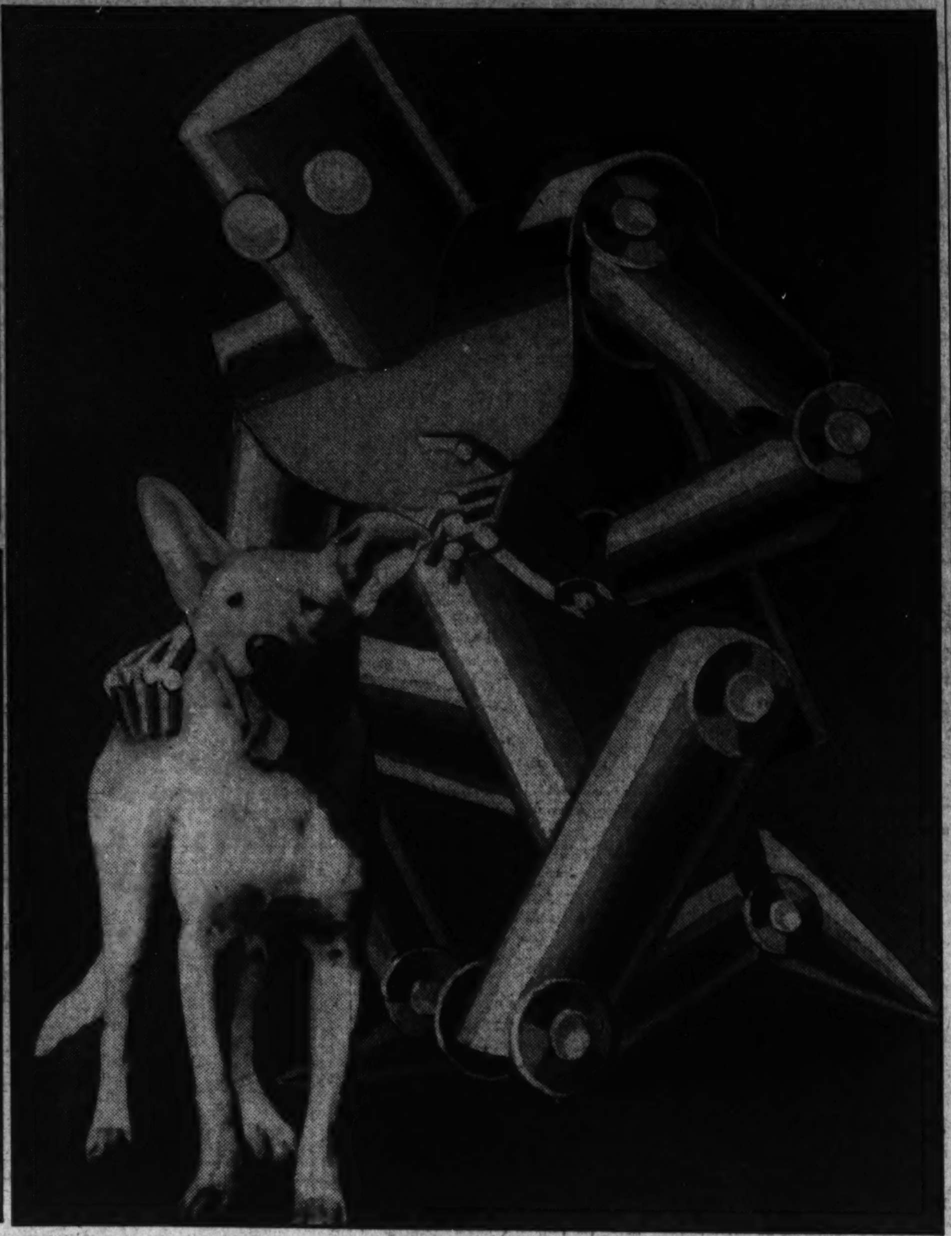

DOG OR ROBOT? The mongrel dog put to death by a young California scientist and later brought back to life is shown on the left, above, as Dr. Cornish administered the chemicals which were to recommence his heart action—and on the right as he appeared alive. Critics of the "miracle" insist that he is still "dead," despite outward appearances, and that living consciousness, once destroyed, can not be started again.

"Henceforth, the ability to breathe and to move may be restored, but that which thinks, and knows, and wills, is gone."

Dr. Brooks insisted that the California dog experiment represented nothing that was new or sensational insofar as restoring a semblance of life to a dead creature was concerned.

"The same sort of thing has been accomplished time and again with human beings" he said.

"The case of the Berkeley dog is no different from that of the human beings who have been killed by the fumes of carbon monoxide gas in a closed garage. The gas acts quickly in depriving the cortex of oxygen and death is almost immediate.

"Yet such individuals have many times been revived to the point of heart action and breathing recommencing. Occasionally they have been kept 'alive' for days, but always in an unconscious state. Never has it been found possible to restore them to their full status as thinking beings.

"Nor will it be possible to do so with the Berkeley dog. His barking, eating and moving are merely examples of condition reflexes, whose seat is in the reflex nervous system. They are a part of the 'dog machine.'

"But 'Thirteen' will remain blind, deaf, devoid of a sense of touch or pain, without ability to recognize his friends, to apprehend danger, to think to the extent that a dog can, to act of his own volition.'

"He is no longer a dog—he is a dog robot.

"Not only may a dog's body thus be activated, but an organ removed from the body may be treated in the same way. The heart may be caused to beat, even the heart muscle alone may beat for years if kept in an activating solution.

"No one would argue that the individual from which such an organ has been removed is not dead.

"And if the activating process is applied to the whole body organism, it does not necessarily mean that the conscious life has not been extinguished.

"As for any sharp dividing line between life and death, science has not yet marked it. We say a person is dead if we cannot revive him—if we can, we conclude he was not dead at all. I think the dictionary calls death 'cessation of life.' That is pretty vague.

"But vague as it is, it is as much as science knows at present concerning the mystery of life and death."

Dr. Brook's conclusions concerning the dog robot give the Berkeley experiment added importance as testing the accuracy of the theories of some of the more materialistic psychologists, that personality, and consciousness itself, are merely the total of the living creature's conditioned reflexes.

Such schools of thought profess to believe that the "awareness" of the individual is nothing more than the sum total of his conditioned reactions to outside stimuli, beginning at birth. The nature of these reactions, they believe, is partly determined by inherited characteristics of the brain cells, but largely by the accidental or arranged conditions under which the original stimulus is presented. Thus a baby may react with intense fear at the sound of a bell, if the sound of the

Johns Hopkins Man Questions Miracle

Dr. Brooks Points Out That a Heart May Be Made to Beat Though Removed From the Body, and a Dead Body Activated.

bell has always been accompanied with the presentation of some other stimulus which is disagreeable. He is "conditioned to fear" at the ringing of a bell.

Laboratory experiments of this nature on human infants have led many psychologists boldly to assert that human will power is a myth, and consciousness a mere "phenomenon" of the nervous system. By such theories man and his friends, the higher animals, are never more than robots, incapable of any real voluntary action, or of any action not called forth by a material stimulus.

If it should be proved that the complete restoration of its powers to react to external stimuli did not restore consciousness or the phenomenon of volition to Berkeley's mongrel "Thirteen," then it would seem that mechanistic explanations of personality and will would have to be revised.

Incidentally, it seems that from dogs researchers are learning much that can be applied to their studies of the nervous system, the personality and mentality of man.

In the little-known laboratory of Johns Hopkins Medical School where this writer conversed with Dr. Brooks concerning Berkeley's dead dog, a variety of unique experiments on dogs are going forward on a large scale.

Dogs and Cats Await Martyrdom.

The laboratory is reached up a narrow passageway between two brick buildings. High on the roof of one of them a monkey dangled in joyous acrobatics on the iron railing, while from the interior emerged a barking and meowing suggestive of a large supply of creatures who will endure martyrdom for the sake of the advancement of science and the alleviation of human suffering. Several operations upon dogs and cats were in progress at the time.

By no means all of these experiments involve death or serious suffering for the animals. A whole pack of neurotic mongrel dogs are being studied in the laboratory under the direction of Dr. W. Horsley Gantt, who believes they may furnish answers to some of the most serious problems of mental and neurotic disturbances in human beings.

Each dog has had a hole punctured in his left cheek, into which a tube has been inserted which permits the draining of the saliva. The increase and decrease of the saliva flow, accurately measured, gives a scientific picture of the animal's reaction to certain stimuli.

In experiments not unlike those psychologists have made in testing the reactions of human babies, these dogs are placed, one at a time, in a chamber where they can be observed from without, but can see nothing. Then bells of different tones are rung, some of them preceding the dropping of a piece of meat into the room through a trap door.

Dr. Gantt has found that the dogs are very quickly conditioned to recognize certain tones of the bell which precede meat offerings, and other tones which never do. The happy tones cause an immediate salival flow.

Acute neurasthenia, even insanity, has been produced in some of these animals by so approaching the tones of the bell which mean food and those which do not that the dog can no longer distinguish them, and finds himself in an intense mental dilemma.

Similar dilemmas, with the inability to choose between stimuli, may likewise drive human beings to states of mental frenzy, and are the explanation of much suicide in modern society, Dr. Gantt thinks.

He is not only inducing nervous disorders in dogs, but is learning the best methods of curing them.

Psychiatrists the world over are watching the progress of these experiments in the hope that out of them will grow new knowledge of the various human forms of mental affliction and the best methods of curing them.

In other experiments with dogs Dr. Gantt has charted the effects of alcohol on the nervous system. Some of them have developed all the symptoms of habitual drunkenness. Others, to whom only small amounts of alcohol have been given with their food, have shown a general slowing up of their nervous reactions and a mental sluggishness.

"We have hardly got started with this thing," Dr. Gantt declared. "Before we finish we shall have an accurate picture of what goes on inside the nervous system."

Such a picture may provide man with a more accurate notion of what it means to be "alive." Whether it will ever point out for him the means of overcoming death is quite another matter.

Some May Be Easier To Revive.

Of course in this respect it should be noted that the problem of bringing the dead to life again is a more complex one than at first appears. Where the individual has died of some such cause as asphyxiation or drowning, and the body tissues are in no way affected by disease, the possibility of starting up the human machine again is less incredible.

Where disease or age has produced a degeneration of the organs and tissues, attempts to recall the individual from death might only result in prolongation of suffering and renewal of the death agony. This could in no wise be considered as a benefit to mankind.

Meanwhile the sensational aspects of the experiments on dead dog "Thirteen" at Berkeley have aroused the displeasure of the University of California, whose trustees are perhaps afraid of a wave of popular criticism from dog lovers and antivivisectionists.

In a letter to Dr. Robert E. Cornish, the university's dean, Monroe Deutsch has asked the young researcher who brought a dead dog to "life" again to transfer his experiments with life and death to some other campus. He reproaches him with "unwillingness to conform to the policy of the university's scientific staff," and suggests that the "use of the laboratory in investigations should be carried on quietly and unobtrusively."

Lack of quietness may not be wholly Dr. Cornish's fault. Victories over death have been rare enough in this world to arouse intense popular interest and a demand for the facts.

New Sikorsky Combines High Speed and Lifting Power

By I. I. Sikorsky.

The tremendous advance America has made to reach world leadership in air transportation has been achieved through an increasing margin of victory over that severe handicap of compromise which has always existed between aerodynamic design and practical engineering construction.

High speed, needed for improved service, demanded a sacrifice of payload and range. Long range, required for more efficient operation, was effected at the expense of speed and load. Payload, the key factor in successful transport operation, made severe demands upon both speed and range. It is one of the anomalies of aviation, however, that all three are basic factors whose successful combination is demanded for sound and profitable air transport operation.

Advanced structural improvements in design, methods and materials have for the first time made possible the production of what is, I believe, the first heavy duty, high speed, high payload, long range transport airplane.

During the past week the first series of engineering tests have been completed on the S-42, the first of three "Super-Clipper Ships," to be constructed for Pan-American Airways System. With a useful load of 18,000 pounds, against an empty weight of 20,000 pounds, the S-42 took off in 24 seconds, climbed to 6,000 feet in 7 minutes 2 seconds from the take-off, and ran over a measured course at "sea level" at a speed of 181 miles per hour.

The reason for this high performance lies in the fact that it has been possible to utilize the inherent structural character of the flying boat type, to combine the three basic elements of transport design. The demonstrated success of this application points the way toward fundamental improvement in the efficiency of transport aircraft in general.

The operating efficiency of this new aircraft is a direct result of incorporating in its design and construction the wealth of transport experience secured by Pan-American in developing and maintaining the most extensive marine air service in the world. The problems which the S-42 was to solve were, therefore, definite equations upon which practical operating experience as well as engineering design were concentrated.

There were, first of all, the demands for unusual sea and air worthiness, required by long open-sea airways and long stretches of sparsely populated coastline and jungle areas on certain sections of the routes. The limited frequency of the international air-mail schedules, averaging but 1.95 round trips per week, demanded a transport craft capable of carrying the maximum load of passengers, mail and cargo, on every available schedule. This requirement was imperative in order to build up the greatest possible commercial revenue, so that, with air-mail revenue, the high cost differentials of foreign operation could be offset and exceeded.

An unusually efficient transport craft, economical in operation, was thus demanded. The constant advancement of competitive services in the field required a superior speed for transport schedules. And finally, the distances covered by these planes, day after day—for eight days in succession on one route, for instance—necessitated the provision of utmost convenience and comfort for both crew and passengers.

The S-42, therefore, represents the collective work of our organization and the staff engineers of the Pan-American Airways System and their technical adviser, Col. Charles A. Lindbergh. The specifications for the S-42 were dictated from their positive knowledge of marine transport requirements. This direct experience was further amplified by an exhaustive study, undertaken by their engineering staff, which resulted in the preparation of rigid and elaborate specifications for a future airliner.

The requirements were so high that at that time it was generally considered close to impossible to meet them. To achieve the results demanded, recourse was made to the latest scientific and research data available from many sources and particularly from the National Advisory Committee on Aeronautics. In addition, a large amount of research work was conducted in our laboratories and wind tunnel.

Several hundred conferences were held between engineers of the airline and members of our organization. Their operating airways across the Caribbean and through the West Indies and South America were utilized as active laboratories for corrosion tests of materials and as a constant check against each successive step in design and construction.

Measured in these terms, the flight tests demonstrated that the new S-42, with a crew of five, 32 passengers comfortably accommodated in four large, roomy cabins, 1,500 pounds of mail and cargo, and ample reserves, would have a cruising range in excess of 1,250 miles at 160 miles per hour, using less than 75 per cent of the rated horsepower available.

The S-42 has also been so designed that the central cabin can quickly be made available to permit installation of additional fuel tanks and, as so equipped, this new "Clipper Ship," as a mail plane, would be able to carry more than a ton of mail and cargo at a high cruising speed, across the Atlantic

Continued on Page 5, Column 3.

Laughs of the Week

Words of Wisdom.

Purest Wisdom of the Month—Deems Taylor's remark that it wasn't so much that he was afraid of the Big Bad Wolf as that he was good and sick of him!

—Judge.

In Front of Venus de Milo.

"Now, Teddy, you see what happens to people who go on biting their nails."

—London Daily Express.

What Does Heywood Say?

Speaking of cats, as so many are doing, it is men they attract, women understanding them too well.

Other loves may pall, but not cat love—it keeps you guessing.

—Mrs. Heywood Broun in The N. Y. World Telegram.

Genialogy.

Have your ancestors ever been traced?"

"Yeah, but they were so smart they couldn't catch 'em."

Parking Problem.

Inebriate—Believe it or not, offisher, I'm huntin' f'r parkin' plashe!

Officer—But you haven't got an automobile.

Inebriate—Oh, yesh I have. Itsh in the parkin' plashe I'm huntin' f'r!

—1000 New Jokes.

Just Dog.

After all, says the latest version, the frankfurter is merely hamburg dressed up in tights.

Lesson for London Cops.

Police College candidates in London are required to supply

an explanation of this picture —in French!

Airy Alibi.

The first of the 1934 spring yard concerts by the University Band was presented last Wednesday afternoon.

The technical ability of the band unfortunately did not appear to the best advantage because of the cold weather and the playful wind which frequently snatched the music from the players' stands.

—George Washington University Hatchet.

The Bait.

"Jim," said the taxi driver's friend, "did you drop your billfold on the floor of your car?"

"Sshh," whispered Jim. "I put it there and leave the door open. Funny how many people jump in for a short ride when they see it."

—American Boy.

Odd Black and White Rash Is Nothing New to Jupiter

By Robert F. Whitney.

The great white spot seen on Jupiter, the largest planet, last week by many astronomers is another of the innumerable strange formations on that planet's surface which have delighted astronomers for many years.

For the thick banded atmosphere of Jupiter is always breaking out with transitory measles of black and white and sometimes of other colors, the causes of which can only be conjectured.

These disturbances, particularly the white spots, are termed storms. In any case, they are twisting bits of the planet's atmosphere, which is so thick as to always hide its real surface. The white spots appear, change shapes and finally disappear.

Last week's spot, discovered by Prof. J. J. Nassau, director of the Warner and Swasey Observatory at Cleveland, is one of the largest white spots observed on Jupiter. He calculated that it is 20,000 miles long and 2,000 miles wide.

Jupiter, which has 1,300 times the mass of the earth, is the most interesting of the planets when seen through the telescope, with the possible exception of Mars. It appears as having great zones which circle it parallel to its equator. These zones, which are dark, develop the spots.

Prof. Nassau said he believes that the large white spot is a cloud of undetermined atmospheric material erupted from the lower atmosphere to outer surface by some unexplainable forces. The black spots, he says, are the result of atmospheric condensation.

Of great interest also is Jupiter's permanent spot, this a great elliptical area 7,000 miles wide and 30,000 miles long—like a great dab of rouge on the old gentleman's cheek —is called the red spot. It is seen north of the equator.

The red spot, although it changes in shape and in color, is practically always present. It can not be explained. South of the planet's equator is a semipermanent feature of the surface, known as the south tropical disturbance.

All these spots and features change their shapes with rapidity. None of them are stable, as they have their existence as part of a shell of clouds and vapors which surrounds the planet, scientists think.

A new view was taken of Jupiter after the meeting of the National Academy of Sciences here several days ago when it was announced that methane—the "fire damp" gas found in coal mines—had been detected on its surface by means of the spectroscope.

The significance of the discovery was that Jupiter is not as cold as it was thought. Previously, astronomers had believed that this planet was very cold because of its tremendous distance from the sun.

Because methane would not be shown by the spectroscope unless it was in gaseous form and because it liquefies at 154 degrees below zero Centigrade, Jupiter's temperature must at least be above that figure. That temperature, while it would be considered very cold on earth, is warm when compared with the temperatures formerly thought to exist on Jupiter.

Huge Motors Streamlined

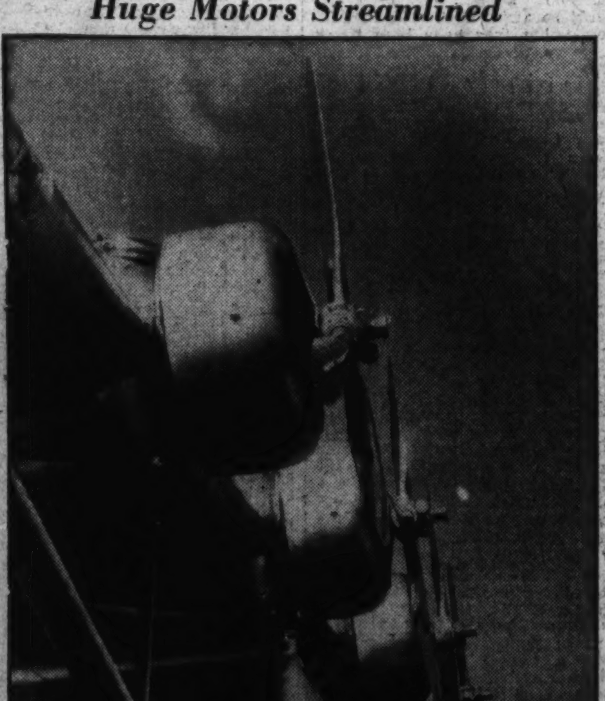

These tremendous "Hornet" motors of the new Sikorsky "Flying Clipper Ship" are streamlined into the wing. They develop nearly 3,000 horsepower, are supercharged to deliver full horsepower at 5,000 feet altitude, and give a cruising speed of 160 miles per hour.

Amber Light Pierces Fog

A new light, that pierces fog as easily as regular lights cut through darkness, has been invented by a Cleveland man. The headlight makes use of narrow amber beams, each about 2 feet wide and from 75 to 125 feet long, depending on the fog's density.

The Washington Post

THE WASHINGTON POST PUBLISHING CO.
Eugene Meyer, President and Publisher.
Eugene MacLean, General Manager. F. R. Harrison, Secretary-Treasurer.

The Associated Press is entitled exclusively to use for republication of all news dispatches credited to it or not otherwise credited in this paper and local news of spontaneous origin published herein. Rights of republication of all other matter herein are also reserved.

OFFICES OF THE WASHINGTON POST

New York, N. Y.	270 Madison Avenue
Chicago, Ill.	360 North Michigan Avenue
Detroit, Mich.	8-241 General Motors Building
St. Louis, Mo.	205 Globe-Democrat Building
San Francisco, Calif.	742 Market Street

DELIVERED IN WASHINGTON

Daily, Sunday 1 yr	$7.80	Daily, Sunday 1 week	15c
Daily only, 1 yr	5.20	Daily only 1 week	10c
Sunday only 1 yr	2.60	Sunday only per copy	5c

BY MAIL—MARYLAND, VIRGINIA, WEST VIRGINIA AND NORTH CAROLINA

Daily and Sunday		Sunday Only		Daily Only	
One year	$9.00	One year	$4.00	One year	$6.00
Six months	5.00	Six months	2.00	Six months	3.50
One month	85	One month	40	One month	60

OTHER STATES, MEXICO AND CANADA

Daily and Sunday		Sunday Only		Daily Only	
One year	$11.00	One year	$4.50	One year	$7.60
Six months	6.00	Six months	2.50	Six months	4.00
One month	1.00	One month	45	One month	.70

All Subscriptions by Mail Payable in Advance

Entered at the Postoffice, Washington, D. C., as second-class mail matter.

TELEPHONE NATIONAL 4205

Sunday, May 6, 1934.

Equal Nationality.

Complete equality between men and women, so far as our laws of nationality are concerned, would be granted by a bill now pending in the Senate. The measure was passed by the House on April 25 without opposition and with very little publicity. No opposition is expected in the Senate. The legislation has been worked out with great care, and since it is wholly in line with the policy of the Administration in accepting the nationality treaty signed by 21 nations at Montevideo, its enactment ought to be completed at this session.

One of the most important provisions of the bill would give mothers the right to transmit nationality to their children born abroad, even though the fathers of such children may be aliens. Under the present law only fathers have this right. At the same time provision is made in cases of this kind to guard against dual nationality.

The bill is not entirely concerned with the nationality rights of women, however. One section would give men a right now enjoyed only by women—the right of renouncing citizenship upon marriage to an alien. It is essentially a bill of equalization.

Throughout the world there is a decided trend toward the granting of equal nationality and citizenship rights to women. Only five nations have completely eliminated discriminations of this kind based on sex. But many others are gradually approaching that policy, as the United States has done. In international gatherings where nationality rights have been discussed the United States has persistently advocated the liberal view. Repeal of the last vestiges of discrimination in this field by enactment of the equal nationality bill would doubtless have an effect upon this important movement in other parts of the world, especially Latin America. It is well to remember that American women abroad will continue to be handicapped by archaic nationality laws until this reform is universally adopted.

Three Cents' Worth Of Honor.

Everyone who has admired J. A. McN. Whistler's portrait of his mother will deplore the abomination based upon it that appears on the new Mother's Day stamps. The ridiculous jar of flowers in the corner adds nothing to the design, and the trimming of the original, so that the mother it pretends to honor has no feet, is an absurd desecration of the original. It is unfortunately too late to repair the damage done to Whistler's famous painting, but it is not too late to protest against any future mutilations of this kind.

As the American Artists' Professional League said in its telegram to Postmaster General Farley, the Federal Government should be the first to protect the interests of its artists and authors. In failing to do this it demonstrates "most clearly the helpless position of the artist-creator and the dire need of an adequate copyright bill for his protection." If the American copyright law were adequate this "serious transgression of professional ethics and one which damages the reputation of the artist" would not have occurred.

However much one approves the original idea of setting aside a single day for the honoring of motherhood, one can not escape the conviction that the commercializing of the day has passed all tolerable limits. The florists were the first to seize upon the day for profit-making. Can it be that their influence has been responsible for the sticking of a ten-cent jar of posies before the mutilated mother of Whistler?

The words on the stamp somehow seem appropriate to the bungling job the Postoffice Department has done with Whistler, his mother, and aesthetic sensibilities. They read: "U. S. Postage—In memory and in honor of the mothers of America—Three cents."

The F. P. A. In Cuba.

President Mendieta of Cuba has asked the Foreign Policy Association to supply him with a group of experts to assist in forming a reconstruction program for that unhappy country. The association has accepted his invitation and early in June will send to Havana a commission of approximately fifteen experts, chosen in the United States and in Cuba, which will make a broad, scientific study of the economic and social problems of the island.

In his invitation President Mendieta told Dr. Raymond Leslie Buell, president of the F. P. A., that the complex problems with which he has to deal require "scientific investigation of a profound and impartial character." Because of the close international relationships between Cuba and the United States, President Mendieta believes the advice of a technical commission of citizens from both countries will help him to formulate a constructive rehabilitation program that will be mutually beneficial.

In accepting the invitation Dr. Buell hopes that the commission, yet to be named, will "produce a report which will command respect both in Cuba and the United States." The association has long done important work in the international field and its fortnightly reports have commanded respect among students of current international problems. The commission to Cuba should prove an effective one, especially as Dr. Buell himself will act as chairman. It will delve into agricultural, financial, public utility and public health problems in a nonpartisan manner. Already the association has made close study of Cuban problems, and its reports on the sugar situation there have been helpful. The new development is a fine tribute to the utility of the organization and the prestige of its president.

The Fletcher Amendments.

The adequacy of the amendments to the securities act introduced by Senator Fletcher, chairman of the Banking and Currency Committee, can only be judged by their practical effect, assuming that they are enacted into law. Expert study of the various changes recommended is required before the layman can decide whether the restrictive provisions of the present law have been sufficiently liberalized to make the statute workable.

The Fletcher amendments are undoubtedly a move in the right direction.

The proposed amendments patently do not meet all demands in full, but they do bring gratifying recognition that the criticisms of responsible business men have not been rejected as hysterical, unjustified attacks upon an innocuous regulatory measure. The act as amended would still leave the burden of proof resting on the defendant in a suit brought against him for losses alleged to be due to false or misleading statements. This is an extraordinary procedure. But an endeavor has been made to mitigate the severity of the civil liability provisions of the present act and to liberalize definitions of what constitutes reasonable investigation and reasonable precaution in issuance of statements relating to security issues. Thus, it is highly interesting to find Senator Fletcher incorporating a definition of "fiduciary relationship" in a proposed amendment because, he says, it has been "terrifyingly portrayed."

This effort to calm fears aroused by vague and ambiguous terms shows a new spirit of conciliation. Hope is thereby offered that the law, when finally revised, will be sufficiently improved to overcome the insuperable obstacles which it now offers to a revival of investment markets. If that much is accomplished, the experience gained by operations under the modified act will make it possible to proceed to further rationalization and liberalization that will provide protection for the investors of the country without closing the channels of investment.

The immediate concern of all those who are genuinely eager to forward business recovery, seriously hampered by the inactivity prevailing in the market for capital goods, is to make the securities act workable. Otherwise it will be impossible to reopen the capital markets of the country to innumerable industries that are in need of new equipment, that wish to expand the scale of their operations, to replace obsolete machinery, or refund short-term debt. Until their demands can be satisfied by flotation and sale of new capital issues, the Government must continue extravagant support to millions of workless men who depend for employment upon industries engaged in supplying capital goods.

What Is A Liberal?

What is a liberal and are there any left? Louis Bromfield, the novelist, in the course of an amusing article in the *Saturday Review of Literature*, attempts to answer this perennial question and does it pretty well. Like most English words, he says, "liberal" has a way of changing its color in accordance with its background. In England, for instance, it is the designation of "a fairly homogeneous political party and it carries with it very definite overtones of practical politics." In this country he holds that the word liberal is abused, misunderstood and mistrusted.

"A man may be liberal and even radical in his opinions, but once he is in office the American 'liberal' turns upon him, disowns him, and begins almost at once to complain of his undertakings. Wilson, whose liberal point of view can scarcely be questioned, was promptly disowned by the 'liberals,' and the same thing has happened to Franklin Roosevelt."

In trying to understand why this is so the author of "The Farm," who from his French villa casts a critical eye upon the American scene, attempts to define the American implications of the word. With us, he sighs, a liberal is one who is above the hurly burly of practical politics. "He has no genuine or lasting political affiliations because no party is worthy of him, or at least never succeeds in keeping upon his high level. He is emotional. He is the self-appointed critic of radicals and tories alike. And so, because he can not bring himself to roll up his sleeves and act through the undoubtedly faulty machinery of democracy, he is somewhat useless. Even his writing is likely to be a little futile because it seldom reaches anyone save those, like himself, who do not need conversion because they are already converted."

Is the case of the American liberal really as sad as that? It is rather hard to deny the essential truth of Mr. Bromfield's plaint, but even if the liberal, as he defines him, is ineffectual in politics, he at least can be considered a necessary individual. He stands between the tory and the radical, in politics, art, literature, and while he generally leans more to the left than to the right, he keeps the two extremes from perpetual clashes. He is not exactly a peacemaker, but he is a buffer.

In the final analysis the liberal probably gets more fun out of this dodging than the Tory, who is ever on the verge of apoplexy in his defense of the ancient order, and the radical, who is always getting his knuckles bloody in his attempt to beat sense into the Tory's head.

Japan And World Trade.

A trade war between Japan and Great Britain appears imminent. The London government has warned Japan that drastic restrictions may be imposed upon the latter's exports to British territory if present ruthless competition is continued. At Tokyo, Foreign Minister Hiroto leaves no doubt that Japan is ready to proceed with her "dumping" program regardless of opposition.

The immediate controversy between London and Tokyo centers in the textile industry, because the Japanese invasion of markets formerly supplied by English looms has been particularly extensive. But that is only one phase of a very broad and intricate challenge which Japan has issued to the world.

Japan appears to be making more rapid strides in industrial development than any other country. During the last two years, while recovery has been getting under way slowly in most countries, business there has been forging rapidly ahead. Production in the last half of 1933 was very close to the 1925-29 average. And most of the gains appear to have been made through the invasion of the world market, partly at the expense of domestic living standards.

A glance at Japan's export gains in contrast to the losses of other countries serves to illustrate the trend. During the year ending October, 1933, Japanese exports gained 40 per cent in value, while the United States' exports fell 3.2 per cent; Germany's fell 15 per cent, and France's 7 per cent. In addition to cotton textiles, Japan is shipping abroad a great variety of other products. Iron and steel exports doubled in quantity last year; likewise her exports of machinery. Her chemical industry had its most prosperous year as a result of foreign sales and military demands. Canned foods, silk textiles, cement and various other commodities participated in the general improvement.

"Japan's increase in trade during 1933," says a report from the American commercial attache at Tokyo, "was undoubtedly largely due to the low value of the yen in terms of foreign currencies, but much credit must be given to the high degree of development of manufacturing technique, economic production and distribution, and the seeking out and developing of new markets abroad." To this may be added the statement of Harold B. Butler, director of the International Labor Conference at Geneva: "The comparative reduction of Japanese wages in terms of other currencies is so considerable as to give a decisive advantage to Japanese industry in the international market. Currency depreciation has reduced Japan's overhead and labor costs from one-half to two-thirds in relation to her main competitors."

Great Britain has proved especially vulnerable to this sort of competition because of her great reliance upon foreign trade and because of direct rivalry both in products and markets. But the problem is by no means confined to the British Empire. Approximately 40 per cent of Japan's trade is with America. If the present trend continues other governments may be compelled to take cognizance of this formidable Japanese competition, either by further increasing trade barriers or, more hopefully, through reciprocal treaties and special trade arrangements safeguarding the higher living standards of Japan's competitors.

Radio Culture.

We have become generally more serious and deliberative since the Ides of November, 1929, says Dr. Robert Maynard Hutchins, president of the University of Chicago, in a plea for wider use of the radio as a medium for advancement of education. Despite the fact that the radio still seems to be chiefly a means for "educating" people in the use of certain cigarettes, toothpastes and cure-alls for blotchy skin, there is a sound basis for this observation. Even crooning and cajolery are yielding somewhat to the higher type of entertainment.

At a recent radio conclave it was freely stated by executives that never in the brief history of broadcasting has the opportunity for education by microphone been so apparent. Sir John Reith sounded the theme song when he declared that those who would educate must eschew the academic approach and "sell" the product—education—by popularizing it as much as possible. In other words, the whole world expects entertainment first from the radio, and if knowledge can be wrapped in a sugar pill the public is willing enough to savor and swallow.

The American public has always yearned to become cultured. Vide the tent Chautauquas and John Stoddard's illustrated lectures. But the American public has first desired to be amused. Vide vaudeville and the motion pictures. If the educators find intelligently attractive ways in which to spread culture, no one will mind the time taken from the comedians, the tenors, the crooners and the "voices of experiment." It must be admitted, however, that the broadcasters know pretty well what Mr. and Mrs. John Public dial for after they have digested the sports pages and the evening comics.

"When is a good time to ask my husband for money?" a wife asks a psychologist. We should think an excellent time to ask him for money is when he has some.

Another thing which helps to keep the country in a more or less muddled condition is that our outstanding leaders are heading in so many directions.

Will some one please tell us why a watch always stops when an after-dinner speaker lays it on the table?

It would seem that a country can win a war more easily than it can the war veterans.

Learn to be an expert at bridge and lose all your friends.

It isn't known what the age of discretion is because no one has ever lived to be that old.

Arabian Nights.

The Post Impressionist

The Kitten Peril

Postoffice, Sunday.

WE saw at once that there was something seriously the matter with Howard. He was sitting on the edge of his bed, in his shirt sleeves, his head in his hands, his fingers clawing his hair. The floor was cluttered by sheaves of paper covered with what looked like astronomical calculations.

"Are you," we helpfully inquired, "in trouble?"

"Trouble?" We shall never forget the despair of his voice. Don't use that word to me. It's too trifling. Trouble?" he repeated. "I'm trying to find out where the kittens go!"

* * *

There was not a bottle in view. "What kind of kittens?" we ventured.

"Kittens in general," he moaned. "In particular Washington kittens." He raised a face that was gray, and he raised his voice almost to a shriek. "Don't ask fool questions! Cat kittens!"

* * *

Since a bottle wasn't the cause, it might be a cure. We went upon the indicated errand of mercy. At our return, he drank deep. Then, in a slightly steadier voice, he explained.

"Some fiend sent me a Boston paper yesterday, with a marked piece in it by Barbara Schofield. It was about a wharf-cat named Henrietta. She's six years old and has had 88 kittens, and they're all grown up. The writer says the mathematical possibilities of their progeny are alarming. I call that putting it mild. There's the cause of it all." Howard kicked viciously at a tattered sheet on the floor. "Read it for yourself—if you dare. Only I warn you: you're risking insanity."

* * *

We picked it up. It was a Boston Herald. We read:

"Suppose that each of the nine kittens in the first litter grew to cathood and started to have kittens with the same prolific nonchalance as its mother . . . Then, from the first litter alone, Henrietta would have 81 grandchildren; 729 great-grandchildren; 6,561 great-great-grandchildren; 59,049 great-great-great-grandchildren; 531,441 great-great-great-great-grandchildren. And Henrietta has had 15 litters. Add to that Einsteinian sum the number of——"

* * *

We put down the newspaper. "Have you got a pencil?" we asked.

"I have," said Howard. "I have two left out of the dozen I began my calculations with. But I won't let you have one. I won't see you brought to the condition I'm in."

"But I just want to verify the——"

"Of course you do. So did I—and look at me! That's the first innocent-appearing, but fatal, step. It's like cocaine. Then you say to yourself that the average cat has a motherhood-life of about eight years. Then you look up the subject at the Library of Congress—without finding anything. Then you worry the Department of Agriculture, where they think you're crazy—ten minutes before you are crazy. So then you say something like, 'Let's figure on three litters per annum, with a conservative estimate of a half-dozen kittens per litter, and allow a survival percentage of four-point-two.' And then you're lost."

* * *

We suggested: "You've got to allow for toms."

"There you go!" Howard sobbed, gesturing wildly. "I was like that once. Toms are worse, anyhow. They only complicate the confusion. You'd better quit right now. You'd better leave me to my fate. You can't help me. You'll only ruin yourself."

* * *

But before we could refuse to desert him, he was rambling on:

"Don't talk to me about Ellis Parker Butler's guinea-pigs. You can keep some control over guinea-pigs. But cats! . . .

"And don't suppose Boston's unique, either. We've got our Henriettas right here in Washington. I was weak enough to go into that. They say there's one at one of the markets who has Henrietta looking lazy. Another's a tabby at the Commerce——

"Don't you realize," he broke off, "don't you realize that this isn't just a problem in higher mathematics? Don't you realize that it's also not only a paradox in fact, but——

"Listen," he said, "Take our own beautiful City of Washington, what some Congressmen used to call 'The City of Magnificent Distances.' We have seen how the cats are breeding, and we have proved by figures—and figures never lie—that all those magnificent distances ought to be jammed with cats; cats just born, cats just beginning their nefarious careers of cat-bearing, and ancestress-cats that are the mothers of mothers' mothers to infinity. We have proved this—and yet the overwhelming horde is practically invisible. Do you wonder if I told you 'trouble' was too trivial a word to describe the mental wreck of anybody who tries to solve such a sidereal problem as 'What Becomes of the Kittens?'"

* * *

We had a bright idea. We said, "They're probably drowned. People do drown them, you know."

Howard fixed us with a glassy stare. "You treat me as if I were a child," said he. "I am crazy, but I am not childish. The simplest calculation will convince you that if even half the kittens born in Washington were drowned, the Potomac would be choked."

"No, no," said Howard. "I'll tell you what must be the truth." Seizing us by a lapel, he whispered, "The feline hosts are biding their time, that's what they're doing. They're in hiding till they become too numerous even for machine-guns. Just wait. You'll see. Some night you'll be wakened by what seems a harmless 'meow.' Harmless? Ha, ha! You'll look out of the window to see the tail-waving march begin: the march that can't be stopped—on the White House and the Capitol."

* * *

Howard reburied his face in his palsied hands. "And to think," he murmured, "that the District authorities worry over a mere Bonus Army. Get me a telegraph blank. I must wire Dr. Wirt."

No More Lawn Tennis

THE proposal from California, heartily backed by Tilden and Shields, literally to take the lawn out of lawn tennis, is not likely to win an immediate acceptance in official tennis circles. The great grass-court spectacles at Forest Hills and Wimbledon are firmly entrenched in popular prejudices. On the other hand the advocates of doing away with all grass courts for championship play have on their side even more than they realize. In a deep sense, the "lawn" has quite vanished from "lawn tennis."

The key lies in the use of the word "tennis." It is an old word, going back to the time when an earlier form of the game was the sport of kings and noblemen and was played in the courtyards of castles. Officially, "tennis" still means that game which has its esoteric life, fostered rather desperately by a few enthusiasts. The tennis usually played on clay, crushed rock or concrete is officially known as "lawn tennis." But popularly it is "tennis," and it is really the only living form of the older game played in courtyards, which has passed through three successive stages.

The castle-yard play marked the first of these; in the Middle Ages this yard was the logical and convenient place for the game. Actual lawn tennis marked the second stage. It gathered strength only in the last quarter of the nineteenth century and it rose to favor because the lawns of Victorian gentlefolk were the natural setting for the game. Castles and their courtyards had gone out. The clay and concrete court marks a third stage, and just as definite a one. Man has passed into an urban and collectivist kind of life in which lawns are fewer and smaller than they were, cities more numerous and dirt and concrete natural. Grass courts could be maintained, even in California, but they have been thrust aside by the march of the Machine Age itself.

And this will win for those who oppose grass. They are "sitting pretty" on what history has already done for them. In a few years "lawn tennis" will have become "tennis" by official name as well as in fact.

(New York Sun.)

Sabers.

THE United States cavalry has been ordered to store its sabers, and a weapon that clanked for centuries becomes a museum piece. In keeping with modern developments, cavalry horses are being replaced by armored cars in which a sword, no matter how gleaming and keenedged, is of limited usefulness.

Swords were indispensable to the early Roman soldiers and to the knghts of Arthurian legend and medieval times. They played an important part in the battles of the last century, although the tragedy of the gallant Light Brigade that rode against the guns at Balaclava perhaps presaged the end. The weapon of antiquity is not adapted to the machine age. With the ultramodern limitation of agricultural production, the swords probably will not be beaten into plowshares, but we may still aspire to the day when "nation shall not lift up sword against nation, neither shall they learn war any more."

Humanity has progressed to the stage where we condemn as primitive and criminal the man who determines private disputes by dagger or gunshot rather than by recourse to the law. More improtant, we recognize that such a disputant really effects little by violence. Some day we may realize that it is equally wise and honorable for nations amicably to compose differences, and that there is ample opportunity for courage and daring in the ways of peace.

(Newark News.)

The Week Abroad

By Andre Vulliet.

IN the name of God Almighty, from whom all laws emanate (as the preamble puts it), and in the interest of Dr. Engelbert Dollfuss, the Austrian people have just been gratified with a new constitution that will make their country "a Christian German Federal State on a corporative basis" and Chancellor Dollfus their undisputed ruler.

If all laws emanate from God, the Vienna riots of last February must have been a God-given source, for the democratic regime, where the opposition had at least a right—if not a chance—of being represented, has been completely wiped out.

The new constitution guarantees the equality of all citizens before the law, the secrecy of posts, mails, telegraph and telephone service, the freedom of speech and opinion, and personal freedom unless otherwise limited by law."

* * * *

The power to legislate is vested in a federal chamber, which can only vote to accept or reject unaltered government drafts. Moreover, in the composition of this chamber, the government, whose head is appointed by the president, has much more to say than the country at large.

In the same spirit, all citizens are eligible for public employment, provided they are "patriotic citizens." This distinction alone is sure to cause discriminations much more unfair than all the cracking-down-upon-the-chiselers of this country.

Yet, one should not forget that Dollfuss' chief aim since he has been in power has been to protect his small country from the roaring of Hitlerite Germany by stirring up Austrian patriotism. Helped to a great extent by Germany's poor handling of her religious problems, he has succeeded thus far in keeping Austria from becoming Nazi. It seems, therefore, that his ban against "unpatriotic" citizens is planned against Nazis as much as, if not more than, against Socialists.

* * * *

THIS new move has rendered Dollfuss' position almost impregnable. After voting the constitution, the Austrian Parliament in a three-hour session approved 471 decrees issued by the government in the last 14 months. Then it voted to dissolve forever. Thus, until it chooses to put the new constitution into force, the government will dictatorially assume the functions of both the Chamber and the Senate.

In the meantime, the only thing which might jeopardize Chancellor Dollfuss is the possibility of dissentions within his cabinet. Maj. Emil Fey, who played the first role in provoking and quelling the Vienna riots which finally turned to Dollfuss' benefit, must certainly resent his recent removal from the Vice Chancellorship in favor of Prince Ernst Rudiger von Starhemberg. The post of minister of public safety, to which he has been appointed in compensation, is small fish indeed for a big appetite.

On the other hand, Prince Starhemberg, the head of the Heimwehr and now Vice Chancellor, is considered by many a protege of Mussolini and likely to follow the same path. So there are three men in Austria who hope their card will make the slam trick. But there cannot be three aces in the same suit.

* * * *

NAZI propaganda, which for the last couple of months seemed to have dropped the Austrian issue, resumed its attacks immediately upon Austria's adoption of her new constitution.

The voice of Theodore Habicht, German Inspector General for Austria, was heard again all over Austria, broadcast from Munich, accussing the Dolfuss government of creating tyranny, violating the constitution and betraying the people of Austria. The German press, probably tuning in on the same source followed.

It is easy to realize that the strengthening of Dollfuss, the adoption of a constitution inspired and encouraged by Italy and the eventual organization of a corporative state in Austria are not of Germany's liking. The stronger Austria, the more likely she is to preserve her independence.

Nazi activities also were resumed in Danzig, following slight incidents between Polish and Danzig authorities. It is difficult to discover whether this sudden revival of Nazi activity in the foreign field will be shortlived or whether it is the first roll of a new and stronger wave.

* * * *

MEANWHILE, France seems to be sticking her chin out. Three by-elections—one of which was particularly significant in that it meant the defeat of a prominent young Socialist in a provincial town — resulted in the election of candidates supporting the government.

A thorough reorganization of the railroads, delayed for years, is being undertaken and is expected greatly to cut down their deficits. Bursting suddenly into a wave of confidence, the Paris Stock Exchange has been staging a little boom which sent the 4½ per cent government bonds from 78 per cent, their low of a few weeks ago, up to 90 per cent. The Bank of France, after eight weeks of gold influx, has now regained 25 per cent of all her gold losses since last September.

Thus, feeling stronger at home, the Doumergue cabinet puts on a stronger show on the international stage.

The sharp note on arms addressed to Britain last month was followed by a strengthening of France's Slav policy, illustrated by Barthou's visits to Warsaw and Prague.

This policy was in turn confirmed, three days ago, by a French note to Japan supporting the American viewpoint. This attitude of France, aside from her own interest in the Far East, shows also a determination to cultivate Russian friendship, evident since 1932.

It seems that France's aim in the near future is to have Soviet join the League of Nations, thus strengthening the somewhat anti-German feeling now prevailing at Geneva since Germany withdrew.

The move is already well on. No doubt Barthou's visit to Warsaw also was aimed at convincing the Poles of the necessity of their collaboration with Moscow for the eventual constitution of a united front in Geneva.

League Faces Second Big Test In Japan's 'Hands Off Asia' Edict

After Manchurian Setback, It Pushes "Technical" Aid in China.

Tokyo Sullenly Eyes All Who Give a Hand to Nanking.

By Felix Morley.

UNDERLYING the present Japanese bid for a position of supremacy in China is a conflict of forces which goes much deeper, and has much greater significance for the world at large, than is apparent at first glance. It is a conflict between an age-old tradition and a completely new theory of statecraft; between inherited ideas and developing ideals in the relations of sovereign States. Upon the outcome of this conflict will largely depend the character of dealings between nations in the years to come.

The issue has the more significance because it is the second act in a world drama of which the opening scenes are still fresh in memory. When Japan, over the joint protests of the League of Nations and the United States, tore Manchuria loose from the inert political mass of China, her statesmen embarked on a policy which has led directly to the present crisis. That policy involved Japanese estrangement from both the League and the United States, which in their different ways stand uniformly for the strict observance of contractual relations between nations.

But beyond the estrangement of Japan the Manchurian episode involved a definite and serious setback for the whole league system, which in the test was found wanting in ability to restrain a powerful aggressor. It is not mere coincidence that aggressive nationalism has everywhere made such strides since September, 1931. That development is a natural aftermath of the failure of the international system launched by the Covenant of the League.

• • • •

THE Manchurian setback, however, was by no means fatal to the Geneva system. On the political side of international relations it disposed, at least for a long time, of the belief that the league is an effective agency for the prevention of war. The triumph of Japanese arms, however, did not curtail the less-advertised technical activities of the League of Nations. Indeed, revelations of the deficiencies of Geneva's political system have led to concentration on the perfection of its work as an instrumentality of technical cooperation, particularly in the advancement of backward states.

For several reasons it was natural that the league, after its failure to restrain Japan's Manchurian policy, should concentrate on giving technical assistance to China. In the first place, an elaborate program to that end had been launched, with Japanese approval, long before the seizure of Mukden. In the second place, an extension of technical aid seemed the more desirable after efforts to restrain Japan's military program proved abortive. Finally, such collaboration was definitely recommended by the Lytton commission, on which Maj. Gen. Frank R. McCoy was the American member. In its famous report, dated September 4, 1932, this commission asserted that "the final requisite for a satisfactory solution (of Sino-Japanese difficulties) is temporary international cooperation in the internal reconstruction of China."

It has resulted, partly in defiance of Japan and partly in ignorance of the apparent character of certain Japanese ambitions for Asiatic domination, that the league has been busily constructing in China what amounts to a second line of defense against Tokyo's long-range policies, as revealed by the recent manifesto from that capital. It is against that second line of defense, to which our own Government has been increasingly sympathetic, that this manifesto was primarily directed. And it is this fact which makes the current second act of the Far Eastern drama of paramount importance. For if the league is forced by Japan to abandon its work of technical collaboration, as it has already been forced to surrender as a political pacifier, then indeed only a shadow will be left of the great ideal which Woodrow Wilson helped to translate to reality just 15 years ago.

The league, however, is unlikely to abandon its program for Chinese reconstruction lightly, at least as long as the Nanking government seeks its continuance. And Nanking is not likely to alter a policy which is almost as old as the rise to power of the present Nationalist regime in China. A summary of the development of that policy will show that what Japan resents is no mushroom growth, and that the program has already been carried too far to be lightly dropped at Tokyo's demand.

• • • •

BACK in 1928, shortly after our Government had recognized the present Nanking regime, the representatives of the latter at Geneva were instructed to work for China's reelection to the Council of the League, as a further testimonial to the prestige and authority of Nanking. China had previously been a member of the council, during a period of great chaos and civil warfare in that country, and many of the delegates to the League Assembly, which chooses the elected council members, felt that it was derogatory to league dignity to have on the council the representative of a government with no real control over its own people. For this and other reasons the Chinese bid for reelection was voted down. This gave considerable annoyance to the Nanking government, which felt that it had "lost face" through the repudiation of its candidacy.

At that time I was a correspondent in Geneva, and, at the risk of introducing the personal note, I recall a dinner on the evening of the day when China's bid for council membership was voted on. At this affair I sat next to Sam Young, a member of the Chinese delegation whom I had known in Peking and who is now the Chinese minister to Brazil. It was much on Mr. Young's very active mind that a basic reason for the rebuff to China was the inadequate representation of that country at Geneva, particularly by contrast with the efficient turnout of Japanese diplomats, technicians and experts who were always on hand whenever the interests of that country could be affected by any aspect of league policy. It was then, 5½ years ago, that I first heard outlined the thesis that the best hope for Chinese regeneration lies through close cooperation with the League of Nations, as an international agency interested in combatting rather than extending the sphere of influence of any single country in China. The point is that the initiative in this came from the Chinese.

As a result of the representations of Mr. Young and others, the man who is now secretary general of the League, M. Joseph Avenol, was sent to Nanking late in 1928. During his stay in the Chinese capital he worked out the foundations of the scheme of technical cooperation which is now in force. By 1930 the first actual enterprise was launched, this being the development of a modern public health service in China under the general direction of Dr. Louis Rajchman, former director of the Institute of Epidemiology, at Warsaw, and from 1921 until last year director of the health section of the League Secretariat. Probably the most significant results of this form of collaboration has been the strides made toward the control of cholera and malaria in China. The chief external manifestation is the new Central Hospital, completed at Nanking last summer, whence public health activities for that part of the country under Nationalist control are now directed by Chinese doctors and health officials.

In addition to public health work, however, the plan of League cooperation has from the beginning contemplated such matters as flood control, port development, land reclamation, highway construction, agricultural instruction, educational organization and improvement of telephonic and telegraphic communications. All of these and several other forms of technical cooperation are now actively under way, under the joint direction of experts appointed by the League and Chinese technicians. To chronicle what has been done in these lines would far exceed the scope of this article. It may be mentioned that about 3,000 miles of modern highways have already been built and that among the men sent to China under League auspices are experts of the quality of Dr. Becker, formerly Prussian minister of education; Prof. Dragoni, formerly secretary general of the International Institute of Agriculture, at Rome, and Dr. Borcic, director of the School of Hygiene at Zagreb.

• • • •

FROM the Chinese side the program is directed by the National Economic Council, established in May, 1931, of which T. V. Soong is the active director. The various aspects of League activity are coordinated by Dr. Rajchman, who last summer was appointed resident technical agent, performing a continuous task under the direction of the League Council. Dr. Rajchman was in Washington for one day last week, en route from China to report to the forthcoming Council meeting at Geneva. In a conversation which I was privileged to have with him he outlined the recommendations for continuation of the work which he is on his way to Geneva to make. It would be premature to define their character beyond saying that the program provides for a steadily increasing reliance on Chinese direction, with League participation increasingly restricted to technical advisory functions.

It need scarcely be emphasized that the major effect of this program is to increase the prestige and popularity of the Nanking government throughout China and to forward that political unification which the country so greatly requires. And it need scarcely be emphasized that these are the very reasons why an influential section of Japanese opinion, in the words used by George Soholsky in an article in The Post last week, "have come to regard Dr. Rajchman as an enemy, as an influence particularly harmful to Japan." He is indeed an enemy to all who are opposed to Chinese unification, for it is impossible to name another man who is doing more to accomplish that end.

With this background a deeper meaning appears in that part of the informal Japanese manifesto of April 17 which said that "If the League of Nations should take concerted action in China having political significance, it would be objectionable to us."

Japan can not object openly to the program of technical assistance. At the Leage Council meeting of May, 1931, she gave formal approval to the program now actively under way, though then placing on record that the approval extended only to cooperation "of a purely technical character." But it is not always easy to say where the technical ends and the political begins. Again, in the words of the manifesto: "Japan expects foreign nations to realize that technical or financial assistance to China must attain political significance."

That is the direct challenge to its program of Chinese reconstruction which the League Council must confront at Geneva in little over a week's time.

In Search of the Typical Irishman

Ransacking the Emerald Isle in search of the "typical Irishman," a Harvard anthropoligist with his set of measuring instruments was at first suspected of being a recruiting agent for De Valera's army. But the world is gradually getting used to the occasional oddities of inquisitive scientists, and Dr. Dupuertis was eventually received in a spirit of tolerance.

On the whole, he has found the Irish people a bewildering mixture of races. There are Irishmen with dark hair and dark eyes; fat Irishmen and tall Irishmen; Irishmen of definite Nordic-Alpine descent. Almost anybody could have warned the doctor about that, says the Des Moines Register.

The chances are, it will be pretty hard to discover the typical son of Erin with mere measuring instruments. But just get him to tell a story or recite a poem—or even diagram his tooth-marks on the stem of a dudeen—and the identification should be easy.

Scientist, Gentleman

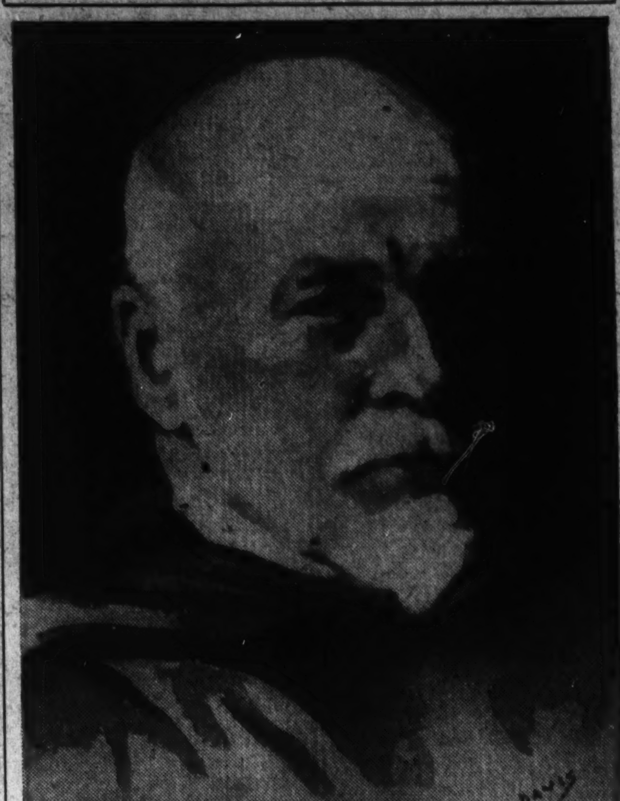

DR. WILLIAM H. WELCH.

Letters to the Editor From Readers of The Post

Former Governor of Colorado Challenges Roosevelt's Reason for Silver Opposition.

To the Editor of The Post—Sir: On April 20 the President reannounced his opposition to the proposed legislation in behalf of the remonetization of silver as suggested to Congress by Senators and Representatives, and was quoted as threatening to veto any measure enacted for that purpose. The announcement was to be expected in view of his well-known animosity to the white metal and that of all of his advisers. Indeed, he is so thoroughly committed to that policy as to cause no surprise to those persisting in assuming that his views could be changed by conferences or threats of antagonistic legislation, especially since the silver sentiment of the country surrendered to him at discretion.

In succession, he has forced the retirement of gold, reduced its monetary value from 100 to 59 cents, penalized its possession and substituted enormous issues of paper in its place. The impression is justified that Mr. Roosevelt committed himself against any form of silver legislation in advance of his nomination and election, and has since out-Heroded Herod in his manifestations against bimetalism.

He is quoted as being absolutely willing to accept some additional law giving him "permissive authority" to take future steps boosting the price for the white metal, if it were not made mandatory, whatever that indefinite suggestion may mean. Nothing can be vaguer than this. It lacks the virtue of common intelligence. The President is also quoted as saying that there is an unknown quantity entering into the silver situation that does not apply to gold, in that the amount of gold in the world was known, and no one knows how much silver there is. It is difficult to credit him with such a statement. The annual report from the Director of the Mint contains tables of the world's annual production of gold and silver beginning with the discovery of America. These also appear in the official publication from the Year Book of the Commerce Department, formally known as the "Statistical Year Book" of the Treasury.

It is a most significant episode for the President to deliberately tell his people that he does not know the simple but outstanding facts. He tells us that this record, historic and official, has been kept of one metal which he knows all about, and that it is not a fact as to the other metal. In other words, that he is familiar with thetruth of one-half of the report but ignorant of the other. The total gold production, including the fiscal year 1932, consists of 1,084,635,651 fine ounces, of the coin value of $22,413,757,117 prior to its debasement by Mr. Roosevelt to 59 cents from 100 cents per dollar. The silver production during the same period has been 15,170,272,102 fine ounces, or slightly fourteen times as much weight as gold. The ordinary school boy knows as a matter of general information the proportion of these metals, and also that there is not enough, never was, and never will be enough, of both metals to conduct the economics of the world. Mr. Roosevelt is, therefore, unique in giving his official announcement to the proposition that the world does not know how much silver it has, and that, therefore, if its coinage is made unlimited, nobody knows or can estimate what amount our silver money may aggregate. Any other American of prominence and repute making such a statement would be ridiculed and his veracity challenged, as he would deserve. It is to be hoped that our public officials are properly informed on the statistics of metallic money, the sources derived for its manufacture and its regularity in production, but any government which pays its people for refraining from cultivation and improvement of their lands should not be overly surprised at any phases of the "New Deal."

CHARLES S. THOMAS,
(former Governor and former Senator from Colorado).
Denver.

Asserts Discrimination.

To the Editor of The Post—Sir: The Post has been increasingly publishing extracts of sermons and addresses by Roman Catholics in which Protestantism is either directly or indirectly attacked. On the other hand, I call upon you to show any extract that any Protestant has been able to get into The Post showing up the errors and weaknesses of Roman Catholicism. I could answer Father Smith's attack in a recent Post as far as the Lutheran Church is concerned, but I am not going to do so. I think too highly of The New Post, even if you do not, to interject into its columns religious controversy. In all fairness, if strictures are going to be made on our Holy Prostestant faith we must be given the right to answer them.

J. FREDERICK WENCHEL.
Washington.

[Ed. Note—The policy of The Post is vigorously opposed to utilization of its columns for religious controversy of any kind.]

Covering Up?

To the Editor of The Post—Sir: May I ask what has become of the action for perjury against Dr. Wirt? On the conclusion of his "investigation," it was announced through the press that such action might lie against him. Are we to understand that was just a bluff? And may it have been made to cover up what former Senator Reed said was not a decent "inquiry" into the facts? Perhaps the Department of Justice is considering the case of the six others who testified to exactly the same thing in almost the same words, arousing the suspicion that they had been coached by some "higher ups." And that after one of them had confessed that she had contributed her "mites" to the Civil Liberties League, which, we know, is the American adjunct of the Third Internationale which has been financing all the communistic "uprising." Think of using a government paid salary to promote the destruction of that government!

CONSTITUTIONALIST.

Thank You, Sir.

To the Editor of The Post—Sir: Just a word to commend "The Post Impressionist" column. This column is one of the many outstanding features of your splendid newspaper.

Please let "Crack Down" Johnson down easy. The general has carried the world on his shoulders for so long—if you know what I mean—perhaps he is thinking of suicide, or that he wishes to expatiate for whatever crimes he may have committed. LEONARD L. BEAVER.
Los Angeles.

What Are the Benefits?

To the Editor, of The Post—Sir: This is requesting that some one set forth in an open letter the full advantages, if any, for traffic conditions to be derived from a ban on all-night parking.

The other advantages are quite apparent. The benefit to garage owners is already accruing in advancing prices for rentals. The benefit to the street car company will be in the same proportion as the damage done to the automobile industry.

Some years ago, when automobiles were less numerous, a police survey was reported in the press as showing 17 per cent garaging capacity. Now, when Mr. Van Duzer agitates the issue, the press reports show an inspired estimate of 80 per cent or more capacity. Does this figure include all the large downtown public garages? Who would be elected to park downtown? What about the ungaraged 20 per cent? Would they be forced to abandon their cars, be fined nightly, or have their cars confiscated by the police?

D. W. BROWER.
Washington.

Teeth for Traffic Laws.

To the Editor of The Post—Sir: While there is so much discussion about night parking of automobiles on our streets, I would like to speak on a menace of far greater importance.

One of the greatest dangers to pedestrian travel on our streets where there are car tracks, is the constant racing of automobiles, especially taxicabs, up and down said tracks making pedestrians scurry for safety at all hours.

Is it not possible to have traffic laws that contain enough teeth to make the streets more safe for those who are compelled to use them until they learn to fly?

J. F. C.
Washington.

Intermediate Loans.

To the Editor of The Post—Sir: The intermediate credit bill editorial is interesting, but it did not give full facts on the subject. The writer was advised directly by the Richmond bank they would consider only indorsement of three months' paper, and not chattels, as does the industrial loan bill, unless the Glass bill has cut that out.

If the bill does not expect to and will not accept chattel-secured paper instead of indorsers, then your editorial is approximately based on the employment service. A. A.
Washington.

Relief and Favoritism.

To the Editor of The Post—Sir: That big word "relief" does not mean what it used to. There is slow action in the "Relief Administration."

When a needy person registers on relief, it takes from three to five months to get help. After one is considered, if he is not a person of influence, he is liable to be forgotten.

When one is up he is favored, but when he is down he is trodden upon by many feet. All a favorite one has to do is to stand under the tree, while his case-worker rains down manna.

Since the old-age pension bill is in action, I long to see the day come when the State agencies take over the invalids and make a distinction between the lame and unemployed. In the days when I came along, there was no such thing as a popular case-worker, dodging from the poor and needy. DAILY READER.
Washington.

Readers Attack Night Parking Ban, Stressing Danger to Women Drivers.

To the Editor of The Post—Sir: After reading that many of the District officials have indorsed the move to remove all autos from the streets during the night, I wonder if they have taken into consideration the woman driver, who independently drives her car at night and is at liberty to park the car in front of her abode, and who, in the event this law is passed, certainly would not be safe to enter an alley to store her car in a garage.

It was recently brought out by Maj. Brown how this move would eliminate the stealing of cars, et cetera, and help the Street Cleaning Department in its work.

What I would like to know is which is more sacred to our city—the chances that our women drivers would be compelled to take in parking their cars, or a total elimination of stealing cars, et cetera?

FLORENCE ROBEY.

One Parking Solution.

To the Editor of The Post—Sir: Since reading so many comments on the proposed ban on night parking, I have noticed when driving through the city at night what a necessary ban it is. Cars are parked so close together and so close to the intersections it is almost impossible to see cars approaching on the cross streets without going beyond the "stop" sign.

And in answer to Mr. Charles E. Cross of April 24, I, too, think it would be just too bad for an $1,800 clerk to have to shell out $6 or $8 garage rent. An $1,000 clerk can not afford to buy—much less keep up—an automobile. If the people of this country would get back to a sane standard of living, i. e., according to their incomes, and give up a few of these luxuries they can't afford, there would not be so much of this so-called depression.

L. WILSON.
Washington.

Proposes Subway.

To the Editor of The Post—Sir: The more I read the papers, the more I think about our traffic problem around F and G streets, the more I am convinced that the only possible remedy is the construction of a subway under both streets.

The merchants are justified in complaining against bans on parking in the vicinity of their stores and there is no doubt truth in their assertion of loss of trade. In times like these one can readily realize what loss of trade will mean to employment and especially to those stores that become affected by the parking regulations now in effect.

FRED J. CALVERT.
Carmody Hills, Md.

Articles and Equations.

To the Editor of The Post—Sir: There can be no real progress toward recovery until it is firmly established in the minds of the people that it is the service or utility of the article that is sold, the article is simply for the purpose of satisfying the equation of the mind. All rules and regulations are useless unless this condition is met.

W. GASTON BULLOCH.
Chevy Chase, Md.

Safety or Speed.

The Des Moines Register.

The Big Race.

The Louisville Courier-Journal.

Dr. Welch's History In a Word: Wisdom

Former Student, Now a Noted Scientist, Describes Masterful Methods of Great Baltimorean, Whose Career Ended Last Week.

(The following sketch of the life of Dr. William H. Welch, famed pathologist, who died Monday in Baltimore, was written by Dr. William George MacCallum, himself a scientist of intenational repute and a former student of Dr. Welch. Dr. MacCallum has been professor of pathology and bacteriology at Johns Hopkins since 1917.)

By William G. MacCallum.

AFTER an almost constant association with Dr. Welch through 40 years, it is still difficult to give any accurate impression of this many-sided man. His presence has so controlled the trend of thought of those about him that our estimate of him must give but a faint reflection of his personality. But at least it may be said that there always reigned the most profound confidence in his wisdom in all difficult situations and in the accuracy of his appreciation of the value of ideas and of evidence in our attempts to discover the truth in any problem.

His was a judicial type of mind that weighed the arguments on one side and the other with fairness and generosity.

He was the first person whose acquaintance I made in coming to this country, and, instantly, upon that first glimpse of him, sitting in his shirt sleeves before his desk at the open window, completely surrounded by books and piles of papers, one felt that to be allowed to work at the feet of such a man would make up for all that had been lacking. And so it proved. First, to listen to his lectures in bacteriology and then in pathology, and to his passing comments in the laboratory, or his vivid demonstrations of the course of events as revealed by a postmortem was a new pleasure. His lectures were quite extraordinary for their logical clearness and for the unforgettable word pictures of each disease. A huge book of notes even yet reads along fluently and gives the same fresh impression. In those days he was just back from his work in Germany and we heard much of the vigorous new work of those men in the tremendous strides that were then being made in bacteriology. Of course, there are many things familair now that were undreamed of then, but, nevertheless, one is surprised by the vision and clear foresight in his prophecies as to the causes and interrelations of many diseases.

Practically all of his own actual work in pathology was done before that year when the medical school was opened, and we saw him perform only one autopsy—and that at night some years later when an extraordinary case appeared. But he was still working on diphtheria and on the well-known gas bacillus, which played such a part during the war and is now known as "Bacillus Welchii." And through all the later years of his activity as professor of pathology he maintained an astonishing familiarity with the current literature. Every new and interesting study of disease was brought to his notice by men everywhere who knew him and valued his opinion. Through all that time he was constantly called upon to make difficult diagnoses from tissues sent from various parts of the country, and to this he devoted much care, writing long letters and never trusting a typewriter.

• • • •

CONDITIONS, of course, were changed by the establishment of the medical school in 1893. We were accustomed to hear that little group, working so happily in the laboratory before that, when Councilman, Halstead, Mall, Abbott and, for a short time, Walter Reed worked together. From those years many publications arose. Reed was there in 1889 and his work in yellow fever began ten years later. He must have visited the laboratory during that work, for Dr. Welch suggested the testing of the filterability of the virus.

In the medical school he never missed his 12 o'clock quiz on Monday and gave most of the lectures. He also came about in the laboratory when the students were at work with their microscopes and taught them singly or in little groups. After that he would retire to his room where there generally awaited him numerous visitors and always a colossal mail.

All the time he had countless outside interests and relations with great projects in the organization and development of scientific work. He was president of the scientific directors of the Rockefeller Institute, president of one after another of many associations and foundations for special aims. All of this has been told elsewhere and need not be retold, but these outside activities and the preparation and delivery of very numerous addresses, largely on questions of public interest, either relating to universities or to public health, must have occupied a great deal of his energy. Through all his career he had been intensely interested in the history of medicine, and even some of his earlier publications were concerned with the importance of teaching the history of the subject to those who would study medicine.

Of course, his relations with pathologists in Germany and other countries had been kept up. His interests had turned strongly to questions of bacteriology and immunity and his Huxley Lecture, given in London in 1902, sets forth the whole knowledge of immunity at that time with his usual vivid clearness. His travels, however, were no longer for work in a laboratory, but rather for maintaining relations, for organizing medical study, as, for example, in China, and later for the varied purposes of addressing medical congresses or those concerned with public health, and of buying great stores of ancient books for the new library built in his honor and also for the institute of the history of medicine of which he was the head.

• • • •

MORE remarkable than all else, it seems, was his phenomenal memory and his instant readiness with all that store of well ordered facts which he could pour out in continuous perfectly lucid conversation seems to charm his eager listeners. At the club he read constantly the "Dictionary of National Biography" and the "Encyclopedia Britannica," and apparently no jot of all that mass of detail escaped from his memory. All carefully digested and reconsidered, too, and put in orderly form, so that what he told of the life of some savant or the happenings in some remote century was not a jumble of facts, but a clear and interesting story. Even when he was very ill all this seemed still in place. Presented with an essay on Martin Lister who wrote in 1680 or thereabouts he remembered the dates of all his papers and was familiar with the work of Apicius, the Roman epicure from whom Lister borrowed the word "opsonin."

With all this to occupy his mind, he was a kindly soul, not in the least self-important, but accessible to all. He spent a great deal of his time at one or other of his clubs, generally reading, but so often concerned with the entertainment of some visiting friend—the tale of whom was endless. For them he was a most generous host, and his own appreciation of dainty edibles is well known.

Radio Waves and Ripples

IT used to be that the thing to do after winning the world's heavyweight championship was to buy yourself a new suit and make your mark on a vaudeville contract. But that was in the days when a handsome face, or anything faintly suggesting it, was looked upon as nothing short of a handicap to an up-and-coming fighter; before Hollywood, that was, and before the time of young Mr. Maxie Baer.

Mr. Baer's different. He's had ladies standing in long lines outside motion picture houses, and, judging from all accounts, he's had quite a lot of them waiting for him elsewhere, too, along with a few process servers.

And just the other night, Herr Maxie began a series of radio dramas for one of our tire companies. All this Maxie has done with a title no more impressive than "the world's leading heavyweight contender."

In a world of heavyweight contenders, that isn't so bad, and you've got to admit that Herr Maxie has gone a lot farther in other phases of his business than any of his predecessors—Mr. Jeffries or Mr. Dempsey, for instance, whose potentialities as matinee idols never occurred to them until they licked about every one who wanted to fight.

Herr Maxie will be back on the WMAL air tomorrow night and every Monday, Wednesday and Friday night until he box fights Primo Carnera June 14, becoming, for a night, the only heavyweight contender in the world.

LAST year it was Arturus whose light, after traveling we've forgotten how many years, reached the earth in time to open the gates, illuminate several thousand incandescent lamps and otherwise cause the Century of Progress Exposition (world's fair) to get under way.

This year, May 16, Admiral Byrd, sitting on the Antarctic ice-cap 200 miles from other members of his expedition, who in turn are several thousand miles from the nearest white man, will press a telegraph key. Columbia's polar outlet, KTY, will pick up his signal, relay it through the usual Byrd broadcast channels to New York and Chicago, and another year of Century of Progress will begin.

Appropriate speeches by Fair President Rufus Dawes and other State and city notables, made from aboard the City of New York, flagship of the previous Byrd expedition, will acknowledge the Admiral's effort.

"Leap from Your Couch with a Grouch."

With that as their theme song, Col. Stoopnagle and Budd will undertake an exposition of their own ideas on how a breakfast broadcast—WJSV's Sun Dial, WMAL's Breakfast Club, &c.—should be handled.

To begin with, the Colonel and Budd have an opportunity denied every early morning broadcaster. Their program goes on at night—Tuesday at 9 o'clock.

Recognition of this weakness inherent in morning programs has lately come from WJSV. Beginning Monday the Columbia outlet is putting Arthur Godfrey on the air three times a week in a program called Moon Dial. It will be like most of the breakfast broadcasting you've heard in all essentials, save one—it begins at 10:30 p. m.

In the period vacated by the New York Philharmonic last Sunday, Columbia today brings a special broadcast of the Portland Symphony Orchestra under the guest directorship of Joseph Sampietro. The program:

Overture to "Rosamunde" ...... Schubert
"In the Garden," from "Rustic Wedding Symphony" ...... Goldmark
"Valse Triste" ...... Sibelius
"Dance des Buffons" ...... Rimsky-Korsakoff
"Symphony in B Minor" ...... Schubert
"Danse Macabre" ...... Saint-Saens
"The Last Spring" ...... Grieg
"La Feria" ...... Lacome
Los Toros.
La Reja.
La Zarzuela.
"Artist's Life Waltz" ...... Strauss
"1812 Overture" ...... Tschaikowsky

"A square deal by living up to a code of ethics which, primarily, consists of honest, competent workmanship at fair prices."

That, according to Gerard G. Larkin, newly elected secretary, is the aim of the Washington section of the Institute of Radio Service Men.

Other new officers of the organization are N. L. Glaser, chairman, and E. J. Peoples, vice chairman.

The Soviet hears its first typically American dance band—Rudy Vallee—in the National's third exchange of programs with Moscow this morning.

The Russian contribution—vocal and instrumental rendition of works of the leading Russian composers—will reach this country and WRC at 8:30 a. m. New York puts the Connecticut Yankees on the air a half hour later (WMAL).

Whitecaps.

WRC—International broadcast from Russia, 8:30 a. m.; Culver Military Academy Glee Club, 1:30 p. m.; Jimmy Durante reveals for the first time his true executive capacity, 7 p. m.; broadcast to the Byrd expedition, 10:30 p. m.

WMAL—Presentation of the winners in The Washington Post's scholarship competition, 7:30 p. m.; Mme. Schumann-Heink, "The Rosary," "Pirate Dreams," "Die Forelle," 9 p. m.; Phil Harris' Orchestra, 10:30 p. m.

WJSV—Jane Cowl in a scene from "Smilin' Through," the Family Theater, 8 p. m.; Tom Waring and Rosemary Lane, the Pennsylvanians, 8:30 p. m.; Fay Wray, "Forty-Five Minutes in Hollywood," 9:30 p. m.

In the sound effects department of The Washington Post's weekly dramatization of the news of 20 years ago, "Headlines of Yesterday." Stanley Bell (left), James Shinn and some of the contraptions with which they cause horses to run across the turf, pistols to shoot and flames to crackle. Their work is as carefully thought out and as important to effective radio drama as the efforts of script writers and players.

The Post Radio Time-Table

Sunday, May 6 — Washington — Eastern Standard Time

	WRC 316M—950KC	WMAL 476M—630KC	WJSV 206M—1460KC	WCL 229M—1,310KC	
8:00	Mexican Orch.	Children's Hour	Elder Michaux		8:00
8:15	" "	" "	" "		8:15
8:30	Russia B'cast	" "	" "		8:30
8:45	" "	" "	" "		8:45
9:00	Radio Pulpit	Russia Broadcast.	Church of Air		9:00
9:15	" "	" "	" " "		9:15
9:30	Garden Tom'row	Samovar Serenade	Melody Parade		9:30
9:45	" "	" "	A. Semmler		9:45
10:00	News	Morning Musicale	Arnold & Buckley		10:00
10:15	Maj. Bowes	" "	" " "		10:15
10:30	" "	Poet Prince	Sal. Lake C. Choir		10:30
10:45	" "	Phantom Strings	" " " "		10:45
11:00	" "	Listening Post	" " " "		11:00
11:15	String Quartet	Gould & Shefter	" " "		11:15
11:30	Round Table	Radio City Concert	Madison Ensemble		11:30
11:45	" "	" " "	H. V. Kaltenborn		11:45
		AFTERNOON PROGRAMS			
12:00	Vogues, Vagaries	Radio City Concert	Church of Air	Melodies	12:00
12:15	Road to Romany	" " "	" " "	"	12:15
12:30	Surprise Party	Sunday Forum	Compinsky Trio	"	12:30
12:45	" "	" "	" "	"	12:45
1:00	Gene Arnold	Islanders	Did You Know?	Three Bees	1:00
1:15	" "	"	Frank and Jim	Folk Songs	1:15
1:30	Culver Glee Club	Marcel Hubert	Lazy Dan	Waltz Time	1:30
1:45	Grace Hayes	Rome Broadcast	" "	Church of Air	1:45
2:00	Picture Time	Bar X Days	P'land Symphony	" " "	2:00
2:15	" "	" " "	" "	Garden Hour	2:15
2:30	Dancing Shadows	Marimba Orch.	" "	Palace Parade	2:30
2:45	" "	" "	" "	" "	2:45
3:00	Romance of Meat	Organ Recital	" "	" "	3:00
3:15	Lillian Bucknam	Tea Time	" "	" "	3:15
3:30	Pedro Via	Players	" "	Bobby Johnson	3:30
3:45	" "	"	" "	" "	3:45
4:00	Bulletin Board	National Vespers	Chicago Knights	Variety Hour	4:00
4:15	Romantic Waves	" "	Tony Wons	" "	4:15
4:30	Sentinels	L'Heure Exquise	Frank Crumit	" "	4:30
4:45	"	" "	" "	Reveries	4:45
5:00	Catholic Hour	Egon Petri	Roses and Drums	Catholic Hour	5:00
5:15	" "	" "	" " "	" "	5:15
5:30	American Schools	Heart Throbs	Ed McConnell	" "	5:30
5:45	" "	" "	Poet's Gold	" "	5:45
		NIGHT PROGRAMS			
6:00	Sundown Revue	Silken Strings	Music Room	Sign off	6:00
6:15	K-7	" "	Hampton Choir		6:15
6:30	"	Bakers' Broadcast	Strickland Gillilan		6:30
6:45	Wendell Hall	" "	Rin Tin Tin		6:45
7:00	Jimmy Durante	Baseball Resume	Arch McDonald		7:00
7:15	" "	Kaleidoscope	Freddie Rich		7:15
7:30	" "	Post Scholarship	Melodies		7:30
7:45	" "	" "	"		7:45
8:00	Merry-Go-Round	Irving Berlin	Helen Ault		8:00
8:15	" " "	" "	Abe Clar		8:15
8:30	Music Album	Jergens Program	Fred Waring		8:30
8:45	" "	Health Adventures	" "		8:45
9:00	Victor Young	Schumann-Heink	Wayne King		9:00
9:15	" "	Carlos Gardel	" "		9:15
9:30	Hall of Fame	United Synagogue	In Hollywood		9:30
9:45	" " "	" "	" "		9:45
10:00	Music Festival	THE POSTILION	" "		10:00
10:15	Canadian Capers	Ennio Bologini	Little Jack Little		10:15
10:30	Byrd Broadcast	Seth Parker	" " "		10:30
10:45	" "	" "	Johnny Johnson		10:45
11:00	Tom Gentry	Cotton Club Orch.	Red Nichols' Orch.		11:00
11:15	Hollywood	" " "	" " "		11:15
11:30	"	Slumber Hour	Henry Busse		11:30
11:45	"	" "	" "		11:45
12:00	Sign off	Sign off	Sign off		12:00

At the Chess Table

By Willard H. Mutchler.

The Federal Chess Club officially took possession of its new quarters at the Parrot Tea Room, Twentieth and R streets northwest, Wednesday, when C. C. Bettinger exhibited in simultaneous play. Bettinger substituted for J. W. Byler, Federal champion, originally scheduled to give the exhibition, who was ill.

The Federal Club will meet regularly each Wednesday evening

Bd.	Opponent.	Bettinger's Score.
1	G. L. Tillery	0
2	Paul Page	1
3	E. R. Shepard	0
4*	L. J. Carmick	½
5*	A. Sturges	0
6	Karl Glockmer	1
7	Edward Sperling	0
8	A. L. Pierce, sr.	0
9	E. E. Haygood	1
10	D. S. Burch	1
11	J. B. Eskin	1
12*	D. F. Windenburg	0
13	William Heatwole	1
14	T. F. Vass	1
15*	H. B. Richardson	0
16	L. Minkoff	1
17	J. D. Reid	0
18	A. E. Zucker	0
19	Mrs. A. W. Jones	1
20	Mrs. M. J. W.	1
21	Mrs. M. J. W.	½
	Bettinger's total	11

*Adjudicated by W. H. Mutchler.

Caro-Kann.

	C. C. Bettinger.	A. Sturges.
1	P—K4	P—QB3
2	P—Q4	P—Q4
3	P—KB3	PxP
4	PxP	P—K4
5	Kt—KB3	PxP
6	B—QB4	B—Kt5 ch
7	B—Q2	BxB ch
8	QKtxB	Kt—KR3
9	Castles	Castles
10	Kt—Kt3	Q—K2
11	B—Q3	P—QB4
12	P—KR3	P—B3
13	B—B4 ch	Kt—B2
14	Q—K2	Kt—B3
15	QR—K	K—R
16	BxKt	RxB
17	Kt—R4	P—KKt3
18	Kt—Q2	P—Kt3
19	Kt (Q2)—B3	Kt—K4
20	KtxKt	QxKt
21	Q—Q2	Q—Kt6
22	Q—R6	BxP
23	KtxP ch	QxKt
24	QxQ	PxQ
25	PxB	R—K
26	P—K5	P—B4
27	R—K2	P (B2)—K2
28	R (B)—K	R—K3
29	K—Kt2	P—KKt4
30	K—B3	K—Kt2
31	K—Kt3	K—Kt3
32	K—B3	Adjudicated

A win for black.

Championship Match.

The world championship match between champion Alexander Alekhine and challenger E. D. Bogoljubow is perhaps progressing more rapidly than any titular affair for several years. Bogoljubow, after drawing the ninth partie, scored his first victory in the tenth.

The score:

Game. 6.
Queen's Gambit Decline.

	A. Alekhine.	E. D. Bogoljubow.
1	P—Q4	P—Q4
2	P—QB4	P—QB3
3	Kt—KB3	Kt—B3
4	P—K3	P—K3
5	B—Q3	QKt—Q2
6	QKt—Q2	B—K2
7	Castles	Castles
8	P—QKt3	P—QKt3
9	B—Kt2	B—Kt2
10	Q—K2	P—QR4
11	P—QR4	B—Kt5
12	P—K4	PxKP
13	KtxP	KtxKt
14	BxKt	Q—K2
15	QR—Q	KR—Q
16	B—B2	QR—B
17	R—Q3	Kt—B
18	Kt—K5	P—QB4
19	PxP	BxBP
20	R—Kt3	P—B3
21	Kt—Kt4	K—R
22	KtxP	PxKt
23	Q—Kt4	Kt—Q2
24	BxRP	QxB
25	R—R3	R—KKt
26	RxQ ch	KxR
27	Q—R4 ch	K—Kt3
28	R—Q	QR—Q
29	R—Q3	R—KR
30	Q—Kt3 ch	K—B2
31	Q—B7	B—QB
32	B—Q4	B—K2
33	P—B4	KR—K
34	B—K3	P—B4
35	P—R3	Kt—B4
36	RxR	RxR
37	QxP	Kt—K5
38	P—KKt4	R—Q8
39	K—Kt2	B—Q2
40	P—Kt5	R—Q3
41	QxP	B—K
42	P—R4	R—Q6
43	Q—Kt6	R—Q3
44	Q—B7	K—B
45	Q—B8	R—Q6
46	B—Kt6	RxP
47	P—QR5	R—Kt7 ch
48	K—B3	Kt—Q3
49	Q—R8	KtxP
50	P—Kt6	R—Kt6 ch
51	K—K2	R—Kt7 ch
52	K—Q3	KtxB
53	PxKt	RxP
54	P—Kt7 ch	KxP
55	QxB	RxP
56	Q—Q7 ch	K—Kt3
57	K—B4	B—B3
58	K—B5	R—Kt
59	QxP	R—Q
60	K—B6	R—KR
61	Drawn	

Solutions to Problems.

The key to No. 575, two-mover by G. C. Holroyd, is R-Kt2. Among those sending in solutions were Jacob Frech, L. S. Tillotson, F. L. Congress, Willis J. Nolan, G. F. Heilprin, William J. Peters, and Virgil L. Roberts. A belated reply to No. 574 was received from F. L. Congress.

Jacob Frech writes, "Problem 575 generates about 17,000 series. It is so complex that only logic's equivalent of problem-solving genius (systematic adequate reverification of premises) is likely to discover the following relevant syllogistic middle term: A problem in which white can force one of the following quickest series of forced mates: 1 R-Kt2, 2 mate, Q-B2 or R-K2 or B2 or Kt4 or Kt-B2 or 5 or 6 or P-Q3. Only black RxKt defeats R-B5 as a keymove."

Willis J. Nolan comments, "No. 575 did not yield to 'rapid transit' moves, but after hitting on the winning move, R-Kt2, white had potential mates on the next move with nearly all his pieces."

Problem No. 576.
By G. Stuart Green, India.
K on Q4; Q on QB4; Kts on KKt3 and KBsq; Ps on KR4 and QB3.
Black—Six Pieces.

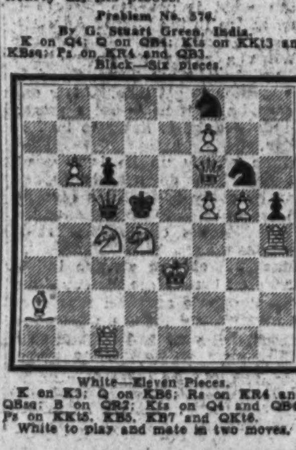

White—Eleven Pieces.
K on K3; Q on KB6; Rs on KR4 and QBsq; B on QR3; Kts on Q4 and QB4; Ps on KKt5, KB5, KB7 and QKt6.
White to play and mate in two moves.

Move for U. S. Curb on State Gas Tax Diversion Suggested

Federal Government Would Withhold Highway Aid From Any Area Which Refused to Stop Splitting Levy; Proposal Made in Congress.

By William Ullman.

Motordom's defeats on tax issues not always are completely lacking in solacing aspects.

Such is the case of the recent adverse vote in the United States Senate on the proposed tax bill amendment which would have eliminated the one-cent-a-gallon Federal tax on gasoline. By a vote of 48 to 29 the Senate decided the tax should be retained despite the argument that additional sources of revenue now are available and that the levy originally was imposed as a temporary measure.

From advocates of tax retention, however, came an expression of sentiment with regard to gasoline taxes generally that may yet bear profitable fruit for those who contribute this revenue. It took the guise of a suggestion that gasoline tax diversion is an inexcusable performance on the part of the States, and one to be curbed.

Coincidentally, there devolped a suggestion which gives promise of making it distinctly possible of achievement, namely, the inclusion of a provision in future Federal-aid highway appropriation bills which would deny assistance of the National Government to those States which divert any part of their gasoline tax funds to other than highway construction and maintenance purposes.

Would Deter Diversion.

Such a proviso in Federal aid would have a deterrent effect upon diversion practices, it generally is agreed.

That is because many States which have gone in for diversion have regarded it as feasible in view of their ability to carry on the remnant of a highway program with emergency and regular Federal grants. In other words, they have adopted an attitude of "let the National Government do it" with respect to road building.

A disposition on the part of the Federal Government not to "do it" would save motorists tens of millions of dollars yearly. Opponents of diversion think denial of Federal funds to diverting States should be a feature of Federal-aid policy entirely apart from the continuance of National gasoline tax, however.

Defining "Built-Up."

"Built-up" areas long have figured in traffic regulations as those in which speeds shall be slower than in zones which are not "built-up."

Motorists, however, never have been certain as to just what the phrase means. One opinion as to what constitutes "built-up" may differ radically from another and yet seem equally valid. Even courts have differed on the subject.

Now comes the suggestion that an area in which a street lighting system is maintained shall be regarded as "built-up." Advocates agree that it is hardly perfect but argue that it would end confusion.

Checking Fuel Mileage.

Every car owner has a figure at the tip of his tongue relating to the gasoline mileage which his vehicle yields. But it is not an exact figure and always he must qualify it with the word "about."

It is possible, however, to get a reasonably accurate figure on the actual yield of any automobile to the gallon of gasoline. Most motorists go about it the wrong way, however.

The service station's test usually involves filling the gasoline tank to the top. Next the odometer is set at zero. Then the car is driven a certain number of miles, 75 or 100, perhaps, after which it is taken back to the service station and refilled, again to the top. The process repeated several times, with the number of gallons divided into the number of miles, will give the mileage per gallon.

Actual consumption is virtually impossible to check unless the tank is filled to the top each time.

Defective Ignition.

Motordom has a costly hangover. It takes the form of blaming the carburetor for poor performance that is due to defective ignition. When the engine has a tendency to die, the driver almost invariably concludes it is starving for fuel, and the carburetor is immediately held responsible.

That once was a good guess in the days before air cleaners and gasoline filters became general. Not so today. The chances are that incorrectly set distributor points are really at fault; or that the spark plugs are dirty or the electrode gap incorrect. Actually, the engine is starving for a spark to fire the gas.

Our Traffic Rules.

The motor vehicle regulations require that vehicles be kept in outer, or right-hand lane, when going around curves. Why?

The excellent reason for this rule is that all curves are approached "blind." As a consequence, the lack of visibility can be compensated for only by vehicles maintaining proper position. If those coming from opposite directions are in their rightful lanes, the effect of the blind driving can not be serious.

Another Glare Remedy.

Of headlight glare solutions there is no end. In spite of that fact, however, a new one occasionally has the virtue of novelty.

One of the latest offerings in this connection is entirely fresh. It proposes that cars be fitted with headlights that can be reversed. With such equipment, when car A approaches car B, each can turn its lights around, those of car A illuminating the path ahead of car B and vice versa.

(Copyright, 1934.)

Efrem Zimbalist Sails For Borodin Festival

New York, May 5.—Efrem Zimbalist, renowned Russian violinist, who has accepted the Soviet government's invitation to participate in the 100-year anniversary musical festival in Leningrad May 20 to 30, sailed from New York last week for Russia.

The festival will commemorate the birth of the composer, Borodin.

G. Hilmer Lundbeck, managing director of the Swedish American Line, announces his company has completed arrangements to allow persons interested in the cultural and classical expression of opera, drama and ballet to reach Leningrad May 19 with the sailing of the Kungsholm from New York May 7.

Young Generation Beats Old-Timers In Spelling Skill

New Orleans, La., May 5.—Grandpa's favorite topic, you may recall, was the good spellers they had in his school days—but it appears he had the wrong idea.

Miss Caroline S. Pfaff, superintendent of the State-wide spelling "bee" conducted annually among the public schools of Louisiana, gives an opinion wholly different, and she backs it up with statistics from this year's contest.

"The younger generation has better spellers than the old one," she said.

Other conclusions she derived from the contests include:

Boys are becoming better spellers year by year.

Simple words often prove the downfall of students who can reel off the jawbreakers without a moment's hesitation.

Regarding the latter, tabulations show three common words—article, heart and transient — caused contestants the most trouble.

U. S. Ambassador Discusses Mexico

Continued from Page 1.

gentleness, his simplicity, his kindliness, his sincerity. They regard him as a "good hombre."

He has straightened out the bed of the Rio Grande River, removing the source of much bickering and hard feeling between the two countries. The Rio Grande is, as you know, quite a meandering stream. It curves and winds and detours, now cutting off land belonging to the United Sattes, now usurping ground belonging to Mexico. Ambassador Daniels has been instrumental in cutting out its curving ways.

He told me about it in this modest way: "I am very much gratified that the State Department provided its share of money and that Mexico provided its part for the rectification of the Rio Grande River, which will make it 68 miles shorter."

Just recently he settled most happily some disputed claims of American business men against Mexican interests that will mean millions of dollars to the Americans. The sum is enormous and the manner of settlement has caused much rejoicing in the State Department; but Mr. Daniels refused to discuss it other than to say "by the direction of the President and the minister of foreign affairs, I have signed a protocol and convention that will end long disputed claims."

New Sikorsky Unites Speed And Great Lift

Streamlined Motors Give High Power to Flying Boat.

Continued from Page 3.

by way of Bermuda and the Azores with an ample margin and on a 25-hour schedule. Regardless of weather conditions at the port of destination, for instance, the S-42 would be able to utilize any of the open-water areas at either end of the route for practical landings.

The successful development of the S-42 answers conclusively many fundamental questions hertofore cited against the flying boat in respect to load efficiency, speed and maneuver ability.

The flying boat, as contrasted with other types of transport aircraft, is comparatively self-sufficient. Whereas its relatively heavier weight has, in the past, been cited as a disadvantage, the tests of the S-42 have demonstrated the increased efficiency possible in the careful utilization of such weight. Given an adequate range, there are no operating restrictions against a flying boat.

The high performance of this new "Clipper Ship" is the direct result of an unusual degree of coordination between aerodynamics and structural advancement. In the S-42 a wing loading of 27.1 pounds has been achieved in comparison with approximately 19 pounds in the most recently developed land transports. This heavier loading has had a fundamental application throughout the entire construction of the flying boat. In addition to the structural efficiency made possible, it has contributed immensely to the stability of the airplane.

The application of controllable pitch propellers and wing flaps to a flying boat to accomplish the same objective for which they have been recently added to land transports has effectively answered another of the questions concerning marine aircraft.

With the use of these improvements, the S-42 took off with full load after a run of approximately 1,700 feet, an achievement which, until now, was considered practically impossible for a flying boat of any important size. The interpretation of this, plus the high rate of climb achieved, means that the bigger aircraft, represented by flying boats, can operate effectively out of small harbors and limited water areas.

NATIONAL PARKS CLUB
of America, Inc.
Presents
MISS MARY TUCKER
In the Fourth of the National Parks Lecture Series
Subject: INDIAN DETOUR and GRAND CANYON
MONDAY, MAY 7th, 8:00 and 9:00 P. M.
Auditorium, Department of Commerce Building
Admission by Invitation Only
Requests for Membership Should Be Addressed to the Secretary at Club Headquarters, Lee House, 15th and K Sts. N.W.

SWITZERLAND
...memory-pictures that never fade!

The distant tinkle of a bell from a valley hidden deep between towering peaks . . . a tiny sixteenth-century village perched like a bird's-nest amid distant crags . . . the trickle of a melting glacier . . . a medieval clock whose quaint carved figures come to life at the stroke of twelve—what would you take for these golden memories of the one and only Switzerland? Centrally located, easily reached from all Europe, enjoy it now while travel rates touch new lows. Swiss thrift smooths your way to that perfect vacation. Your travel agent will help you plan, or write us for packet. PO-5.

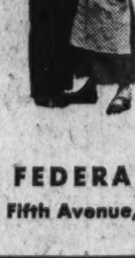

Be sure to include in your trip lovely LUCERNE, cradle of the Swiss Confederation and unique spot for excursions by Boat and Rail; old BERNE . . . most interesting capital . . . the famous LOETSCHBERG route to the BERNESE OBERLAND with quaint castle-crowned THUN and INTERLAKEN . . . for that spectacular trip up to JUNGFRAUJOCH (11,340 feet a/s) . . . then the GOLDEN PASS route to MONTREUX and distinguished LAUSANNE-OUCHY, international centre for education and travel.

SWISS FEDERAL RAILROADS
475 Fifth Avenue, New York City

Mediterranean-Norway
• 54 DAYS
12 COUNTRIES
$525 and up
(including all shore excursions)
First Class throughout
VOLENDAM
Sailing from New York
JULY 4

3 CRUISES IN ONE
MADEIRA
SPAIN
GIBRALTAR
ALGIERS
ITALY MONACO
BALEARIC ISLES
HOLLAND
DENMARK
SWEDEN
NORWAY
SCOTLAND
BELGIUM
FRANCE
ENGLAND

Visiting 26 cities, traveling 13,000 miles. Low rates include complete program of Shore Excursions (including four day trip to Brussels and Paris) and elaborate program of entertainment on shipboard . . . special college dance orchestra . . . masquerades . . . bridge tournaments . . . outdoor swimming pool . . . gymnasium . . . and many other features.
Full particulars from your local Travel Agent or
HOLLAND-AMERICA LINE
29 Broadway New York
FRANK TOURIST CO.
542 Fifth Ave. (at 45th St.) New York

LOW-COST
VACATIONS that TOP the Peaks

BANFF
and CANADIAN ROCKIES
TREAT yourself to a brand new sensation on the roof garden of the world—at Banff the Magnificent, Lake Louise the Lovely, Emerald Lake the Beautiful! . . With thrilling motoring along the skyline — castle-hotels —mile-high golf, swimming in warm sulphur and fresh water pools—trout fishing in a rainbow river—cowboys, "Mounties"—ponies to ride and peaks to climb . . . Regal living—marvelous menus—and rates as wonderful! Special Events—Official Trail Ride—July 27-30; Indian Days at Banff—Aug. 17-19; Golf Week—Prince of Wales Cup and Willingdon Trophy Tournament —Aug. 20-25. Plan to stay a month, or for the season.
Rates—Banff Springs Hotel—European Plan. Single—$5.50 up; Double—$8.50 up. Chateau Lake Louise—European Plan. Single—$5 up; Double—$8 up. Emerald Lake Chalet—American Plan. Single—$7 per day; Double—$6.50 each per day. Reduced family rates. Low green fees. Season: Banff, June 13; Others, June 22, September 10.
ASK ALSO ABOUT ALL-EXPENSE TOURS TO THE PACIFIC COAST AND ALASKA
Summer Round-Trip Fare Washington-Banff, $108.70. Special 45-Day Round Trip Fare $99.00
Special Low-Cost All-Expense Tours—Including 126 miles motoring, hotels, rooms, meals and transfers. 6 days—Stopping at Banff, Lake Louise and Emerald Lake—$70.00. 3 Days—$60.00; 4 Days—$70.00. These tours begin Banff or Field. Add Rail Fares.
Banff—Lake Louise—Emerald Lake
CANADIAN PACIFIC HOTELS
See Local Travel Agent, or Canadian Pacific—14th and N. Y. Ave., Washington
For a Low-Cost Vacation, Try a Chalet-Bungalow Camp
Where you live in your own cozy cabin and dine on the best at a central community lodge. Five Canadian Rockies Camps to choose from. Try one or all. Rates scaled down to—
Only $5.00 a Day per Person—$31.50 for a Week
Climb sky-high peaks. Ride a sure-footed mountain pony. Fish in glacial-fed trout streams. Take the Sky Line Trail Hike—Aug. 5-6. For full information, reservations, see local Travel Agent or your nearest CANADIAN PACIFIC Office or Agent.

America's Own Great Southwest Holds Rich Enjoyment for the Traveler

Ruins of Ancient Indian Cities Tell Stories of Centuries Ago

Mountain Splendors and Desert Beauty Unfolded to Tourists by Guides Who Know Their Work; Trip Never Forgotten.

By Darrell Preston Aub.

In by-gone days, the Indian roamed the Western plains hunting the buffalo and living in a way peculiarly his own. Some of the tribes were nomads, having no established home, but simply roaming across the wide, wild plains. Not so the Pueblos; they built many-storied dwellings, picturesque, interesting and somewhat after the fashion of our modern-day apartments. In these they dwelt for centuries.

With the coming of the Spanish conquistadors and the accompanying padres, came the Indians' introduction to the white man's civilization. The padres were zealous in their efforts to convert the Western Indian to Christianity, and soon many of these Pueblos had churches built after a combination of Pueblo and Spanish architecture. Many of these churches are standing today, still in use as places of worship.

Centuries earlier than the time of the Indian, our great West was inhabited by a people of whom we know little. Scientists have taken and reconstructed their cliff and cave dwelling homes, and thus can tell us a part of the story.

Ruins of Cities Left.

These ancient people lived in cities or communities, and the ruins of their homes are still there, affording us a very interesting puzzle.

In this land of antiquity, mystery and romance is much of interest. Few people have seen it intimately, because the Indian's home is usually well removed from the lanes of travel.

If, on your transcontinental rail journey, you can spare only three days for a first exploration of this New Mexico hinterland, take the Indian detour alone. Step down from your train at Lamy, N. Mex. Then forget the very existence of the railroad and the commonplace until, two or three days later, you pick up your reservations again at Lamy.

Between times there won't be a material worry to detract from the enjoyment of a rather remarkable experience. Good motors and good drivers, an attractive courier as much pleasant traveling companion as informative guide, and excellent meals will supply the pleasant background for days among painted mesas and the sudden gash of canyons, rolling foothills and the blue depths of snow-capped giants.

Glorious Scenery.

The clear, sun-washed air of the mountains, glorious scenery on the Southwestern scale, leisurely comfort and unusual service—all that taken together is but a part of the Indian detour. The country traversed is an open book of little-known frontier history. Its full page illustrations are in the ancient Spanish capital of Santa Fe, in the prehistoric ruins at Brijoles and Puye, in the picturesque Spanish missions and Mexican towns; and in your intimate contacts with 3,000 Indians in the pueblos of San Ildefonso, Santa Clara and Taos.

Perhaps you can spare more than the three days necessary for the Indian detour. If so, you can fill the extra time from an endless selection of unique motor explorations by luxurious courier car.

Words are inadequate to picture the mystery, the fascination, the beauty of this vast enchanted empire, so full of startling contrasts, unspoiled and ever interesting, the land which we call the "Southwest."

It is the purpose of the Indian-detour to take you through the very heart of all this; to make you feel the lure of the real Southwest that lies beyond the horizon that you see from your train window. By no other means can you see so much of a vast, fascinating region in so short a time.

Courier Answers Questions.

Many questions will occur to you. A trained courier is assigned to your car to answer, to explan, to tell of the early-day history, the prehistoric past, the present-day life, as these strange and interesting pictures unfold themselves before your eyes.

The routes of the Indian-detour have been carefully chosen for their variety and beauty; for the genuineness of their old Spanish-American and Indian life and for the remarkable examples of ruins with a long and forgotten past.

All this the Indian-detour offers you—a glorious break in the transcontinental journey. Many miles of travel and glorious days of sunshine and mountain air in a land of unique human contrasts and natural grandeur—a fascinating life and a trip which will linger long in your memory.

Old Viking Fete To Be Repeated In Scandinavia

Midsummer Eve Festival June 23 Is Colorful Musical Event.

The historic midsummer eve festivals and maypole dances, dating from Viking days, will this year be reenacted throughout Scandinavia.

The celebrations, contrary to popular conception by their suggestion of the maypole, are not held in the month of May, but on the eve of June 23 when nature brings to the northern countries her most lavish summer hues. Special attention is being focused on Dalecarlia, where an elaborate program will evoke the midsummer madness resembling the primitive petitions of ancient ancestors to their sun god for a bountiful harvest.

In Norway, the midsummer eve events in late years have been characterized by the singings of sagas, national dances, with the burning of bonfires, and popular amusements, the scenes enlivened by the pearly gray mountains with their incongruous white castles and caricatures made from patches of melting snow.

All Region Festive.

In Sweden, the hilarity of couples in bright colorful costumes dancing and surging around the maypoles decorating the countryside, fits into the gayety of its sparkling lakes and green pastures, and gives to summer a festive mood. Though the festivals are as different as the countries themselves, the origin has a common genesis.

While all Sweden will observe the midsummer eve festivals, the chief interest to visitors centers around Dalecarlia, the most picturesque district for old costumes, customs and scenic beauty. The celebration in this venerable community takes on a patriotic significance, as the quaint province was where Swedish history was ushered in by the young king, Gustavus Vasa.

The sturdy independence and strong individuality of this insular portion of Sweden are manifested at midsummer eve by arrows on the top of the festive poles, a symbol of the Dalecarlia's free spirit which floats with the blue and gold insignia of the nation. It is in this hinterland of happy country folk that you feel the pulse of real Sweden and see the outdoor midsummer eve pageant in its festive rural beauty which inspired the sagas and folk lore.

Costumes Are Colorful.

Dalecarlia costumes, which have changed but little in intervening centuries, offer a colorful touch to the ceremonies. The music is tuneful for a rollicking dance; girls in wide skirts, red bodices, flowered aprons and white caps to set off their blonde loveliness, gather around the dance poles and join hands in a wide circle with their partners; men and boys are in yellow breeches, blue waistcoats and white blouses. The children are dressed as their parents, only in miniature.

The accordions and violins break into a lively tune to increase for the rushing, swirling dance of midsummer madness which lasts through the long white night until the cock crows, the Dalecarlians celebrating the burst of riotous nature dressed in the robust but colorful products of their looms.

Midsummer eve starts at 6 p. m. on a night when the sun never sets on northern Sweden, but contents itself to hang low on the horizon for the brief space of an hour, then swings into the heavens for another day. The revival of old pagan days, sun worship and bountiful harvest is almost seen again amid old churches and gayly costumed peasant folk in this quaint

Where Nature Builds With Lavish Hands

Atchison, Topeka & Santa Fe Ry.

Rugged Mountains in vivid colors are etched against the sky as the traveler come up the Yaki Trail to the South River in the Grand Canyon National Park.

Lecturer

Wannamaker Photo.

MISS MARY TUCKER, traveler and authority on American Indians, who will lecture on the Grand Canyon tomorrow evening at 8 o'clock in the Department of Commerce Auditorium, under the auspices of the National Parks Club.

The Azores receive their name from the hawks that used to abound there, the word being the Portuguese for these birds of prey.

Balsam of El Salvador Country's Main Export

El Salvador is the smallest country in the mainland of either North or South America and, excepting Haiti, the smallest nation in the Western Hemisphere. It is the only country between Canada and Colombia without an Atlantic as well as a Pacific seaboard, and it has the densest rural population on the mainland of the Americas. In an area about equal to that of Maryland live nearly 1,500,000 people.

The most unusual export of El Salvador is the misnamed "Balsam of Peru." Balsam, which is used for medicinal purposes, is the sap of a tree native to El Salvador. But the early Spaniards shipped the sap to Peru, where it was reshipped to Spain. Efforts are being made to have the name "El Salvador Balsam" accepted in place of the misnomer "Balsam of Peru."

Moscow School Offers Courses for Americans

Summer school courses for students, teachers and others interested in the Soviet Union are planned at the Anglo-American Institute of the First Moscow University, formed by the Institute of International Education as a result of the successful first American summer school last year.

The courses, offering an opportunity to study the Soviet system and education ideas, open in Moscow on July 15, and last six weeks, including four weeks of study and recreation in Moscow, for which academic credit is granted by the university, and two weeks of travel in the U. S. S. R.

Art, economics, sociology, education, aeronautics, psychology and the study of Russian are among the subjects to be pursued.

The instruction is given in English under the direction of Soviet professors and an advisory staff of American instructors.

Points to be visited include Leningrad Kharkov, Sevastopol, Yalta, Odessa, Kiev, Dnieprohes Gorki Volga River, Stalingrad and the state grain farm at Rostov-on-Don.

Pizarro, after preparing for 12 years to win the empire of Peru, won it with a force of 140 men and without striking a blow.

Colorado Streams Mark Land Routes

Colorado is the mother of rivers. When planning to go there, says Nature Magazine of Washington, look at your map and you will see that from high mountains great streams radiate like the spokes of a wheel. One system reaches the Mississippi through the Platte and the Arkansas, another courses southward through the Rio Grande to the Gulf, while a third flows through the Colorado to the Pacific. These rivers have fixed the routes of land transportation, the areas of irrigated agriculture, and the location of cities and towns.

Not on the Mainland.

Cape Horn is not on the mainland of South America as is generally supposed. It is located on the point of the most southerly of the Wollaston Islands, more than 100 miles from the Strait of Magellan.

Tangier, the most westerly outpost of the Mohammedan world, is almost directly south of Dublin, Ireland.

"Tom Cringle's Log," a rollicking sea story that has stood the test of better than a century, was written by Michael Scott in Jamaica.

Europe

PLYMOUTH, BOULOGNE-SUR-MER ROTTERDAM, at LOW RATES on Ships that are superbly appointed.—Courteous Service, excellent cuisine

STATENDAM........MAY 18
VEENDAM..........MAY 26

Apply to your local agent or

HOLLAND-AMERICA LINE

29 Broadway, New York

Pleasure Planned

FURNESS VACATIONS

A series of Triangle Trips to **BERMUDA** *and* **NASSAU** *from New York*

6½ DAYS $85 up *including* PRIVATE BATH

Convenient dates for EARLY vacations

MAY 29 JUNE 5, 14, 21 JULY 3, 10

On the "pleasure planned" Queen of Bermuda! (Daylight day in Bermuda, 11 A. M. to midnight in Nassau. Stopover arranged in both ports.) One-way fare to Nassau quoted on request.

Regular Sailings to **BERMUDA**

Direct to the dock at Hamilton on the Monarch of Bermuda and Queen of Bermuda, each over 22,400 gross tons.

$60 up ROUND TRIP

Current Sailings: May 10, 15, 19, 26

For complete information and literature apply local agent or Furness Bermuda Line, 34 Whitehall St. (where Broadway begins), New York City.

Saranac Inn

COTTAGES and CAMPS FOR RENT

CHAMPIONSHIP GOLF ♦ ENTIRE COURSE WATERED

ALL LAND & WATER SPORTS

ANNEX ... Room, Bath, Meals $5.00

HOTEL from $7.00

HARRINGTON MILLS, PRESIDENT
SARANAC INN P. O. · NEW YORK

TRAVEL *EVERYWHERE* Arranged In Advance

A note, a personal call or a 'phone request will start the American Express Travel Staff arranging for you any trip, any place—according to your wishes.

EUROPE—"FREELANCING"

American Express men will arrange in advance—steamship tickets, visas, hotels, motor hire, air passage, foreign railway tickets, and interpreter service. You go when and where you wish but you know in advance your entire outlay.

EUROPE—OBERAMMERGAU

This year the American Express gives you a choice of 125 tours with escort, ranging from $246 to $755, from 29 to 61 days. As Official Agents of the Passion Play, the Company assures you your room in the Village and your Passion Play tickets.

THE NATIONAL PARKS

It is possible to go and return by many routes, by train direct or via the Panama Canal—to make many stopovers—to see much in brief time or to explore leisurely. We can aid you by planning your itinerary and taking advantage of the reduced rates of the railroads, Pullmans, hotels and camps.

ALASKA

The picturesque and romantic Scandinavia of North America. 8 Cruise-Tours are going this summer. The first leaves Seattle June 12—the last July 28. Prices from Seattle range from $350, $460, and $490 up, depending upon the date, stateroom and length of the tour.

Call or write for booklets

AMERICAN EXPRESS

Travel Service

1414 F Street N.W.
(Hotel Willard Building)
National 1076 & 1258. Washington, D. C.

American Express Travelers Cheques Always Protect Your Funds

ON BOARD THE 4 NEW GRACE "SANTAS"

all outside rooms with private baths, dining room on Top Deck which opens to the sky—so that you may dine under the stars; Club; bar; the largest outdoor, permanently built-in tiled pool; spacious sports decks; gymnasium; smart shop; Dorothy Gray Beauty Salon; movies; a telephone in every room.

AN ACTUAL PHOTOGRAPH MADE ABOARD THE S.S. "SANTA ROSA"

GRACE *Cruise rates to the* **3 AMERICAS** *and* **CANADA** *now below* **1921** *levels!*

A 1934 CRUISE ON A SUPERB "SANTA" FOR LESS THAN THE CHEAPEST ROOM 13 YEARS AGO!

With the launching of 4 "Santa" liners in 1933 the GRACE Line reduced CRUISE rates for outside rooms with private baths to a new minimum. As a result, today you may cruise luxuriously between New York and California on the ultra-modern "Santa Rosa," "Santa Lucia," "Santa Paula" or "Santa Elena" for much less than it formerly cost to travel in inferior quarters on an ordinary ship.

NEW YORK—CALIFORNIA

17 Days, visiting Havana, Colombia, Panama, El Salvador, Guatemala, Mexico, Los Angeles, San Francisco, Victoria, B. C. and Seattle, *where only GRACE Line stops.* Cruise-tours, hometown to hometown, one way rail, one way new GRACE "Santa." No passports.

GRACE *South American Cruises*

PANAMA—COLOMBIA—HAVANA AND RETURN NEW YORK

16 Days, All Expenses, including hotels, sightseeing and shore visits in Balboa (Panama City), Cristobal (Colon), Cartagena, Barranquilla, Puerto Colombia, Havana, and return New York—$175 up. No passports.

PERU—32 or 39 Days, visiting Cristobal (Colon), Balboa (Panama City), Buenaventura, Guayaquil, Talara, Salaverry, Callao, Lima and Havana; $300, All Expense, including hotels, sightseeing, etc. No passports.

ALSO CRUISES TO ECUADOR, CHILE, AND 'ROUND SOUTH AMERICA, SAILING FROM NEW YORK EVERY WEEK.

See your travel Agent or

GRACE LINE

10 Hanover Square, New York BEekman 3-9200

GRACE Line, 10 Hanover Square, New York
Without obligation, send me illustrated literature on your cruises to
California ( ) Panama ( ) South America ( )

Name ____________
Address ____________
City ____________

CHICAGO
World's Fair
May 26th
$29.00

Travel Independently If You Prefer

15-DAY TOURS To
National Parks $88.00 UP
London or Paris $193 UP

WATERS' 'IDEAL' TOURS

Also Agents for All Steamship Lines

1517 H St. N.W.

No Service Charge. Nat. 8724-86.

Pioneers and pacemakers to the **WEST INDIES** *and the* **CARIBBEAN**

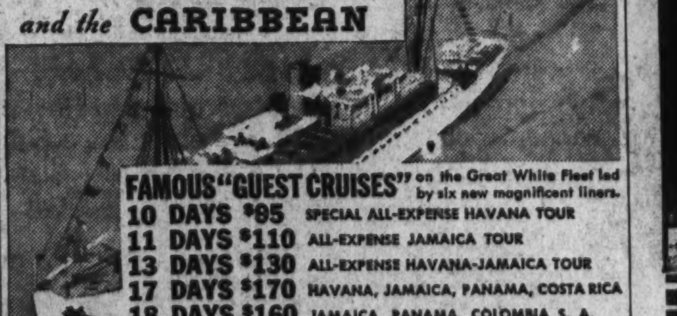

FAMOUS "GUEST CRUISES" on the Great White Fleet led by six new magnificent liners.

10 DAYS	$85	SPECIAL ALL-EXPENSE HAVANA TOUR
11 DAYS	$110	ALL-EXPENSE JAMAICA TOUR
13 DAYS	$130	ALL-EXPENSE HAVANA-JAMAICA TOUR
17 DAYS	$170	HAVANA, JAMAICA, PANAMA, COSTA RICA
18 DAYS	$160	JAMAICA, PANAMA, COLOMBIA S. A.

From New York Thurs. and Sat. No passports required on above cruises.

to **CALIFORNIA** First Class: From Washington via New York (weekly sailings) $188.14 up, one way. Round trip, returning all rail, $270 up; liberal stopovers. *All outside rooms. Superior accommodations slightly higher.*

Apply any Authorized Travel Agent or United Fruit Company, Pier 3, North River, New York.

GREAT WHITE FLEET

The Federal Diary

By Morgan Baker.
(Trade-mark Applied For)

BAKER.

TODAY we present New Hampshire in the Federal Diary's Parade of the States. The "Granite State" has much to offer and stands, in many respects, with larger States of the Union.

Government employes from all the States that have not yet passed in review in the Diary's parade are invited to contact the Federal Diary immediately so that their homeland will be fully covered; so that no prominent son or daughter or interesting personality will be missed.

New Hampshire Hills.

Oh, those hills of old New Hampshire
Bind each native in their spell,
And no matter where life's fortunes bid them roam,
They will ever keep returning
To that spot they love so well—
To those hills of old New Hampshire—to their home.

Where the grass is tall and ripples
On those hillside "haying fields"—
Where the oats, potatoes, apples and the corn
Give each native a full assurance
That the bounty of their yields
Will prove ample to put fear of want to scorn.

So now to her hills are turning
Many who once strayed away—
To those mountains that have made New Hampshire great,
To where one may smell the lilacs
In the evening of the day—
To those hills of old New Hampshire—"Granite State."

NEW HAMPSHIRE, one of the 13 original States and settled only a few years after the landing of the Pilgrim Fathers at Plymouth, may have been discovered by the Norsemen, who are believed to have sailed along the North American coast centuries before Columbus was born, or by Basque fishermen from Spain.

New Hampshire actually was founded by Capt. John Mason, governor of Portsmouth, England. To him and to Sir Ferdinando Gorges there was granted by the English crown in 1622 all the land between the Merrimack and Kennebec Rivers, extending 60 miles inland, and seven years later Mason received another grant of land between the Merrimack and Piscataqua Rivers. To this territory he gave the name New Hampshire.

The first white settlement was established in 1623 in what now is the Town of Rye, by a Scotchman, David Thomson, but this proved not to be permanent. In 1631, Mason sent a band of settlers under Capt. Walter Neale and this company laid the foundations of a town that first was called Strawberry Bank, but that soon was given the name Portsmouth.

The earlier history of New Hampshire contains many records of encounters with hostile Indians and of disagreement between the heirs of John Mason and later settlers who refused to recognize the Mason claims. Determination of Massachusetts to govern the territory and resistance to the rule of royal governors helped to make life far from dull throughout the colonial epoch, until the last royal Governor, Sir John Wentworth, almost literally was chased out of Portsmouth early in 1776.

New Hampshire today is a State of varied interests and of much natural scenic beauty. Its industries are many, including cotton textiles, wood products, printing, sporting goods, boots and shoes, hosiery, woolen goods, granite manufacture, furniture, iron work, leather goods and paper.

Agriculturally, great progress has been made in orchard development and New Hampshire apples are famous. The dairy and poultry industries are growing in importance and in the last few years potato culture has made rapid advances.

New Hampshire topography is remarkable. There is a short but beautiful stretch of seacoast and from the ocean level the land slopes rapidly upward to the summits of the Presidential range in the White Mountains. Fourteen mountains in the State exceed 5,000 feet in height and Mount Washington rises 6,288 feet above sea level. In the total area of 9,340 square miles, there are about 700 ponds and lakes, the largest of which, Lake Winnipesaukee, is 30 miles long.

Through railroad lines cross the State from north to south and east to west, good roads penetrate practically every nook and corner and motor coach routes provide transportation where the rail lines do not go. There are eight airports already in operation, with several others soon to be opened.

With a climate universally recognized as helpful, with a public school system acknowledged to be one of the best in America, with three colleges and a score or more fine preparatory schools, New Hampshire is a home State, preeminently; and, with its unrivaled opportunities for outdoor diversion in summer and winter, it holds equal eminence as a "vacation State."

Called by the State Development Commission, the "Land of Scenic Splendor," New Hampshire, with the beauty and extraordinary diversity of its scenery, fairly deserves that poetic appellation.

Founded 50 Years Ago.

Founded more than 50 years ago by the late Senator Blair who was its first president, the New Hampshire Association has been one of the most active of the State Societies in Washington. Among its past presidents are:

ROGERS

Senators Jacob Gallinger, George H. Moses and Henry W. Keyes; Representatives Cyrus Sulloway, Edward H. Wason and Fletcher Hale and former Gov. John H. Bartlett.

The present officers are: Representative William N. Rogers, president; John H. Bartlett and Mrs. Fletcher Hale, vice presidents; John J. McDonald, secretary; Walter A. Browne, treasurer, and Frederick J. Young (*), chairman of the executive committee.

Harris & Ewing Photos.

These two intellectual Government employes are typical of New Hampshire's young people. Edward T. Kenney, of Manchester, is with Civil Service Commission. Mr. Kenney is a graduate of Georgetown's Foreign Service School and is a member of Delta Phi Epsilon. Miss Mary Agnes Brown, of Manchester, is an attorney at Veterans' Administration. Miss Brown has an A. B. and an LL. B. from George Washington University. She is an author and member of the D. A. R., Sigma Kappa and Phi Delta Delta.

After working his way through college, George F. Griffin, of Manchester, now holds a position at Justice. Mr. Griffin is a graduate of the Georgetown Foreign Service School and is a member of Delta Phi Epsilon. During the summer vacations while in school he worked as a seaman on freight boats to Europe.

Diary Guest Tickets.

IF your name is followed by (*), call in person on the Federal Diary editor the same day. You will receive tickets to Loew's Fox (stage, George Hall's Orchestra and other radio stars; screen, W. C. Fields in "You're Telling Me"); or to Loew's Palace (George Arliss in "The House of Rothschild"); or to Loew's Columbia (Frances Dee, Gene Raymond and Alison Skipworth in "Coming Out Party").

Diary office hours are: Daily except Sunday, 12 m. to 1 p. m., and from 4:30 p. m. to 6 p. m. Saturday, 12 m. to 2:30 p. m.

George H. Duncan, of Jaffrey, secretary to Senator Brown, is an energetic person. Mr. Duncan is an alumnus of Amherst. He served in the New Hampshire House in 1915-23-25-27-29-31 and has been a field lecturer on taxation.

ONE of the foremost tariff experts in the country is H. Arnold Quirin, of Manchester, who is with the Bureau of Foreign and Domestic Commerce. Mr. Quirin has been an attache of the American Embassy in Paris and has written numerous articles on tariffs. He attended Harvard and the Sorbonne in Paris.

Walter Browne, of Moultonboro, a descendant of several Revolutionary War and Mayflower families, is in charge of power at the Government Printing Office. He has held this post for 20 years and during the same period has been treasurer of the New Hampshire Association. Mr. Browne attended Tilton Seminary and is a graduate of George Washington University.

Educator and Linquist.

Miss Bertha L. Manock (*), of Dover, founded the first kindergarten in the Dominican Republic, West Indies, at Santo Domingo City. Her charges were all sons and daughters of the natives of the Spanish city.

Under the military occupation, in 1919-21, she returned to the Republic, and was chief of the record and files division, in the department of the national Dominican treasury. Some time later she took over similar work for the auditor of the republic and office of the secretary of the treasurer.

Previous to the war, in 1914, Miss Manock was English-Spanish stenographer and secretary in a large commercial firm in San Juan, Puerto Rico.

She has for several years now been employed in the Bureau of Insular Affairs, War.

Miss Bernice Jordan (*), of Plainfield, is employed in the Division of Loans and Currency of the Treasury Department. Her cousins, the Misses Edna and Mable Jordan, and Miss Phyllis Reed, also of Plainfield, are in the Department of Agriculture.

Former Postmaster-General John H. Bartlett, of Portsmouth, now lives at the Wardman Park Hotel.

Miss Thelma B. Fisher, of Boscowan, is employed in the Department of Commerce.

Miss Miriam Franks is with the staff of St. Elizabeths Hospital,

Miss Helen McCarthy, of Dover, is employed in the Navy Department.

Being one of the Thirteen Colonies, New Hampshire was never under Territorial jurisdiction. It became a State when it ratified the National Constitution on June 21, 1788. New Hampshire is the forty-third in size (9,341 square miles); and the forty-first in population (465,293 in 1930). The State flower is the purple lilac. Concord is the State capital, organized as a town in 1794.

Congressional Delegation.

New Hampshire's delegation on Capitol Hill is evenly divided between Republicans and Democrats.

Senator Henry W. Keys (Republican), of Haverhill, is a former governor. He was elected to the Senate in 1918 and has been re-elected twice.

Senator Fred H. Brown (Democrat), of Somersworth, also is a former governor. He has been mayor of Somersworth and has served on the State Public Service Commission.

Representative William N. Rogers (Democrat), of Sanbornville, was prominent in New England legal circles before being elected to the House.

Representative Charles W. Tobey (Republican), of Temple, also is a former governor. He was speaker in the State House of Representatives and president of the State Senate a term each.

What Today Means

"Taurus."

If May 6 is your birthday, the best hours for you on this date are from 10 a. m. to noon, from 1 to 3 p. m. and from 8 to 10 p. m. The danger periods are from 7 to 9 a. m., from 4 to 6 p. m. and from 10 p. m. until midnight.

You may possibly find it advisable to go carefully over letters and memoranda relating to both social and business affairs, and attend to those which require attention, for this date is favorable for your letter writing. You, however, must exercise discretion regarding what is put down in black and white. Bear in mind that people, as a rule, are inclined to be careless about leaving their correspondence lying around, and there are others, lacking so much in principle, that they do not hesitate to read strangers' personal letters.

The woman born on May 6, if predisposed to "boss," not only the job but any and everyone whether in the home or at her place of business, will avoid a great deal of unpleasantness if this tendency is curbed. If you regulate your own affairs, you may find it will keep your mind fully occupied. You do not like other people to try to dictate to you, and you are no different in this respect than are others.

The woman born on May 6 has an unusually quick mind, and is capable of absorbing an enormous amount of useful information. Quick at repartee with a keen sense of humor, the woman, whose natal day this is, generally is a gifted conversationalist, and can always hold her audience's attention.

The man born on May 6 will be wise to curb his "fire eater" characteristic, for unless controlled it may lead to a good deal of trouble. If born on this date, you have many sterling qualities, generosity being one of the most pronounced, and you will find it possible to master your quick anger if you determine to do so. Your strong personality will enable you to successfully overcome obstacles on the road to success.

(Copyright, 1934, Bell Syndicate, Inc.)

Four New Hampshire Notables

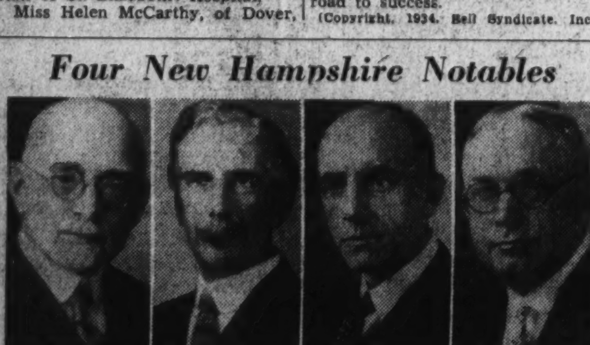

Harris & Ewing Photos.

Left to right, Joseph A. Hill, of Temple, chief statistician, Census Bureau; Charles G. Abbott, of Wilton, secretary, Smithsonian Institution; John S. Hurley, of Manchester, assistant director, Division of Investigation, Justice, and John H. Bartlett, of Portsmouth, member of the International Joint Commission.

Colorful-Cool-Make Your Home Delightfully Ready for Summer

Take advantage of this special event and order your awnings NOW! The properly equipped home, with awnings which give plenty of light and air but keep out the glare of the hot summer sun, is easily possible at moderate outlay, if you will order your awnings **now** and take advantage of these special prices.

De Luxe 6-Color Stripe Awnings

Exclusive with the Palais Royal in Washington. In combinations of orange, gold, black, green, red and white; painted by a new process. If you are not ready for them we will hold them for future delivery.

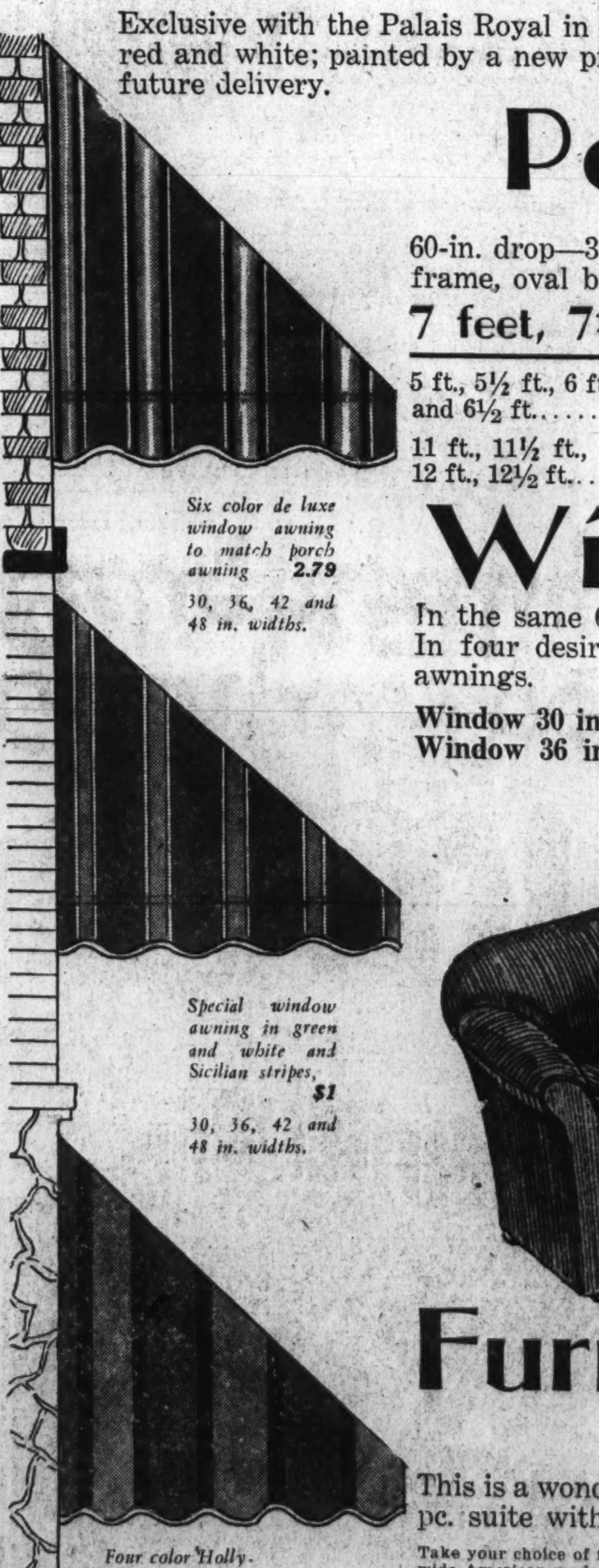

Six color de luxe window awning to match porch awning **2.79**
30, 36, 42 and 48 in. widths.

Special window awning in green and white and Sicilian stripes, **$1**
30, 36, 42 and 48 in. widths.

Four color Hollywood stripe window awning, **2.49**
30, 36, 42 and 48 in. widths.

Porch Awnings

60-in. drop—3-ft. 6-in. extension, ½-inch galvanized rustproof frame, oval brass eyelets, complete with ropes and fixtures.

7 feet, 7½ feet, 8 feet, 8½ feet at . . . 7.95

5 ft., 5½ ft., 6 ft. and 6½ ft. 6.50
9 ft., 9½ ft., 10 ft., 10½ ft. ... 9.50
11 ft., 11½ ft., 12 ft., 12½ ft. 10.95
13 ft., 13½ ft., 14 ft., 14½ ft., 15 ft. 11.95

Window Awnings

In the same 6-color stripes, 48-inch drop; 30-in. extension. In four desirable widths to match the 6-color-stripe porch awnings.

Window 30 in. wide .... Window 42 in. wide
Window 36 in. wide .... Window 48 in. wide .... 2.79 each

Furniture Slip Covers

A MONTH-OF-MAY SPECIAL!

This is a wonderful opportunity to get covers made to fit your furniture . . . 2-pc. suite with 4 separate cushions, sofa and chair . . . a 5-day special.

Take your choice of four decorative shades . . . blue, green, rust, natural. Made of 50-in. wide American-made Jaspe cloth that will give you many years of satisfactory service. A skilled workman will come to your home and actually cut the covers to fit your furniture, then bring them back for sewing and complete with snap fasteners.

A small extra charge if our cutters go out of the District.

Covers for 3-pc. Suites, 17.95 set

Slip Cover Section—Second Floor

12.95 set

G and 11th Streets **The PALAIS ROYAL** DIstrict 4400

Society

The Washington Post

Society

WASHINGTON: SUNDAY, MAY 6, 1934 S

Capital Society Finds Interest in Wedding Yesterday in Pennsylvania

MISS PATIENCE McCORMICK-GOODHART, *above, daughter of Mr. Frederick H. McCormick-Goodhart, who returned to Washington several weeks ago after spending the winter in Florida.*

National Capital Horse Show, Set to Open Thursday, Attracts Field of High Quality

With a distinguished group of out-of-town exhibitors entering their mounts, and both official and residential society well represented in the group of boxholders, the National Capital Horse Show, opening its three-day exhibition at Bradley Farms, Md., on Thursday, promises to be outstanding.

Mrs. John Hay Whitney, of Upperville, Va.; Miss Charlotte Ives Montgomery, of Villanova, Pa., and Dr. Lewis M. Allen, of Winchester, Va., are among the visiting sportsmen whose horses will figure prominently in the hunter classes.

Mrs. Cary Jackson, of Keswick, Va., and Miss Julia B. Whiting, of Middleburg, Va., and all of the leading local owners of show horses are entering. Among these latter will be Mrs. William G. Hill, Lieut. Col. M. Robert Guggenheim, Mr. Lee Counselman, Lieut. Col. Sloan Doake and Mr. J. J. Cotter, in the hunter classes, and Miss Marjorie Lee McLeod and Mr. and Mrs. Vernon G. Owen in the saddle classes.

Horse Show Association officers who are making elaborate preparations for the show are Mr. H. Rozier Dulaney, president; Mr. Karl W. Corby, Mr. Melvin Hazen, vice president; Mr. Hubbert R. Quinter, secretary; Mr. L. Perry West, treasurer, and the following directors; Mr. Thomas P. Bones, Mr. Quinton L. Comer, Mr. John O. Gheen, Maj. Henry Leonard, Mr. F. Moran McConihe, Mr. Ray H. Norton, Mr. Vernon G. Owen, Mr. George P. Plummer and Mr. A. H. Ryan.

Junior League committees, arranging for the cafeteria and entertainment features, are headed by Mrs. Benjamin Thoron, Mrs. William Fullbright and Mrs. G. Howland Chase, general chairmen. The Junior League is sponsoring the show for the benefit of local charities.

The Commissioner of Internal Revenue and Mrs. Guy Helvering entertained at dinner at the Shoreham Friday evening for Mrs. Helvering's sisters, Mrs. Charles J. D. Koenter and Mrs. Arthur J. Scott, both of Marysville, Kans., who are visiting them in Washington. The party also included Mrs. Bertha Weatherton, Miss Julia Koenter and Mr. Charles Koenter.

MISS LORRAINE THOMAS, *above, charming young daughter of Lieut. Comdr. and Mrs. Robert E. Thomas, who makes her home on Macomb street and is a popular member of the younger set.*

Hessler-Henderson, Inc.

MISS VIRGINIA SQUIRES, *above, daughter of Mrs. J. Cornelia Squires, photographed in one of the smart summer frocks which she wore recently at one of the fashion shows sponsored by members of Capital society. Miss Squires is active in the affairs of the younger set of Washington.*

Mr. Succop Marries Margaret Phillips

Wedding of Youngest Daughter of Former Representative Culminates Series of Three Brilliant Bridal Fetes for Sisters in Recent Years.

By Evelyn Peyton Gordon.

One of the most interesting weddings in the recent annals of society in Washington was the marriage, several years ago, of Miss Janet Phillips, daughter of former Representative and Mrs. Thomas W. Phillips, jr., to Mr. Leander McCormick-Goodhart, Commercial Secretary of the British Embassy. The bride had just completed a brilliant debutante year and Capital society was present en masse at the wedding. Gifts galore were on display in the Thomas home on Sixteenth street. Mrs. McCormick-Goodhart has been active in social events in the past few years, and with Mr. McCormick-Goodhart is now making her home at the McCormick-Goodhart estate, Langley Park, Md.

Last year another wedding in the Phillips family interested Washington, that of Miss Katherine Phillips to Mr. Lucien van Hoorn, Counsellor of the Netherlands Legation, which took place at the Phillips home near Butler, Pa. A number of Washingtonians attended the wedding, which, though smaller than that of Mrs. McCormick-Goodhart, was a charming ceremony. Almost immediately after their marriage Mr. and Mrs. van Hoorn left for Europe, where the former had been appointed Netherlands Minister to Austria and Hungary. They are now making their home in Vienna.

And yesterday, the youngest of the three sisters, Miss Margaret Sherman Phillips, was married to Mr. Augustus Craif Succop, son of Mr. and Mrs. C. H. E. Succop, of Pittsburgh. The ceremony, performed by the Rev. Dr. Samuel Semple, of Titusville, Pa., took place at Butler Hall, the Phillips' home.

Interesting Ancestry.

On both the paternal and maternal sides, the bride has an interesting ancestry dating from the earliest Colonial days. Among her direct ancestors are John Sherman Fellow, of Harvard, and a founder of Hartford, Conn.; Lord Lion Gardiner, of Gardiners Island, and Maj. John Maitland, "the famous Pequot warrior" who was deputy governor of Connecticut for ten years. Her Mayflower ancestry is direct from Elder William Brewster and Richard Warren and her maternal grandfather was Roger Sherman, an eminent lawyer of Questorm, Pa., three decades ago. Both her father and her grandfather were members of Congress.

Mr. Succop's parents make their summer home on the Butler Plank road near the Phillips residence.

The bride, who was given in marriage by her father, wore a gown of white satin trimmed with rare Bruges lace which has been in the family for many years. The lace was worn on the wedding gowns of both of the bride's sisters. She carried a bouquet of lilies of the valley and gardenias.

Mrs. McCormick Goodhart was matron of honor for her sister and wore a gown of lavender marquisette with a large hat of the same material and carried a bouquet of spring flowers.

Miss Spaide Bridesmaid.

Miss Helen Spaide, of Butler, Pa., was bridesmaid and wore a gown like that of the matron of honor in pale blue and carried pastel-tinted spring flowers. Little Suzanne Phillips, a cousin of the bride, was the flower girl and wore a Kate Greenway frock of ruffled pink chiffon, with a polk bonnet of the same material.

Mr. Ernest Evans, a cousin of the bridegroom, was best man.

After the ceremony Mr. and Mrs. Succop left for New York, whence they will sail for a cruise. On their return to this country they will make their home near Butler Hall on a farm which the birde's parents are having restored for their occupancy.

Daniels Visit Capital.

To Washington last week came a couple who for many years have been popular members of Capital society, the United States Ambassador to Mexico and Mrs. Josephus Daniels. Mr. Daniels is well remembered as the war-time Secretary of the Navy, and with Mrs. Daniels has been a frequent visitor in Washington since the Wilson administration.

On their arrival Mr. and Mrs. Daniels were the guests of the President and Mrs. Roosevelt for a few days, during which time the President entertained them informally. The Chief Executive's guests also included the Governor of Puerto Rico, Maj. Gen. Blanton Winship, who is visiting in Washington.

The President frequently shows fine films which have not been released previously to the public, to small groups of friends who have dined informally at the White House. One such film he exhibited for his guests last week.

Guests of Son.

The Ambassador and Mrs. Daniels are now visiting their son and daughter-in-law, Mr. and Mrs. Worth B. Daniels, at their home in Chevy Chase. Last Wednesday the Secretary of Commerce and Mrs. Daniel C. Roper, long-time friends of the Daniels, entertained at a dinner in their honor, and that afternoon, Mr. and Mrs. Manton M. Wyvell entertained at a large reception for them.

The occasion was most enjoyable as it afforded Mr. and Mrs. Daniels an opportunity to meet many of their old friends of the Wilson administration days.

Official Washington was largely represented, and among the guests were the Minister of China and Mme. Sze, Mrs. Grace Bryan Hargreaves, daughter of the late William Jennings Bryan; Mrs. Henry A. Morgenthau, wife of the Secretary of the Treasury; the Secretary of Navy and Mrs. Claude A. Swanson, Mrs. Harold L. Ickes, wife of the Secretary of the Interior; the Secretary of Commerce and Mrs. Daniel C. Roper, the Chief Justice and Mrs. Charles Evans Hughes, the Governor of Nebraska and Mrs. Charles Wayland Bryan, the Governor of the Federal Reserve Board and Mrs. Eugene R. Black, the Commissioner of Internal Revenue and Mrs. Guy V. Helvering, the Civil Service Commissioner, Mrs. Lucille McMillan.

Also, the Director of the Mint, Mrs. Nellie Tayloe Ross; Mr. and Mrs. James Brown Scott, the Director General of the Pan American Union, Dr. Leo. S. Rowe; the Assistant Secretary of War and Mrs. Harry Woodring, Justice and Mrs. Peyton Gordon, Justice and Mrs. Daniel W. O'Donoghue, Justice and Mrs. Joseph W. Cox, Judge Finis J. Garrett, the Speaker of the House and Mrs. Henry T. Rainey, Senator and Mrs. Alben Barkley, Senator and Mrs. James F. Byrnes, and Senator Robert M. La Follette, jr.

House Group Fetes Capt. John Delano

Representative William B. Oliver, of Alabama, and a group Representatives in the House, with Mr. Kenneth Romney, sergeant-at-arms, entertained at dinner last evening at the Mayflower, complimenting Capt. John Delano, of Baltimore, president of the Association of Maryland Pilots.

The hosts included Representative R. Ewing Thomason, of Texas; Representative J. Walter Lambeth, of North Carolina; Representative John J. Cochran, of Missouri; Representative John W. Boehne, jr., of Indiana; Representative Numa F. Montet, of Louisiana; Representative Glover H. Cary, of Kentucky; Representative Paul J. Kvale, of Minnesota, and Representative Vincent L. Palmisano, of Maryland.

Other guests were Representative William P. Cole, jr., of Maryland; Capt. Arthur L. Ferguson, Mr. J. Merrill Shinnick, Capt. J. R. Thompson and Mr. Charles E. Scarlett, of Baltimore, and Capt. Harry Arnold and Capt. H. M. Clarke, of New York.

Dinner Will Honor Georgetown U. Head.

The Charge d'Affaires of Nicaragua and Senora de De Bayle will entertain at dinner this evening in honor of the Rev. W. Coleman Nevils, president of Georgetown University, who on Friday received the order of Leopold II from the Ambassador of Belgium, Mr. Paul May, for his contribution toward bettering the knowledge of Belgium in the United States and his eminent position in education.

Party at Embassy Will Fete Bachkes

Senora de Espil Hostess to Retiring Minister on Tuesday.

Senora de Espil, wife of the Ambassador of Argentina, will entertain at a small cocktail party Tuesday afternoon from 5 until 7 o'clock at the Embassy in honor of the retiring Minister of Norway and Mme. Bachke.

The Ambassador of Spain and Senora de Cardenas have issued invitations for a dance Wednesday evening at 10:30 o'clock in the Embassy in honor of the Commander of the Spanish training ship, Juan Sabastian Elcano, and some of his officers and midshipmen who will come to Washington for a visit and then will proceed to Annapolis, Md., to visit the United States Naval Academy.

The Ambassador of Italy, Signor Augusto Rosso, has issued invitations for a musicale Wednesday afternoon at 4:30 o'clock in the Embassy.

On Saturday evening the Ambassador will entertain at dinner.

The Ambassador of Mexico, Senor Dr. Don Fernando Gonzalez Roa, was the guest in whose honor the Counselor of the Mexican Embassy, Senor Dr. Don Pablo Campos-Ortiz, entertained at luncheon at his home yesterday.

The Ambassador has as his guest at the Embassy for several days his brother, Senor Don Edmundo Gonzalez Roa, who is en rounte to Montreal, Canada, to assume his new duties as Consul General of Mexico.

Goucher Reception For French Envoy.

The Ambassador of France, Mr. Andre de Laboulaye, who went to New York on Thursday to open the Lafayette exhibit, will return to the Capital today.

The Ambassador and Mme. de Laboulaye will go to Baltimore on Tuesday, May 15, to be the guests of honor at a reception which the president of Goucher College and Mrs. David Allan Robertson will give that afternoon for the members of the senior and sophomore classes in the president's house.

The Ambassador of the Union of Soviet Socialist Republics and Mme. Troyanovsky, who are spending the week-end in Philadelphia, will return to Washington tomorrow.

The Ambassador of Japan and Mme. Saito entertained at an informal luncheon yesterday in the Embassy in honor of Viscount Hisao Kano, of the Yokohama City Specie Bank, who spent the day in Washington.

Mr. Asano, managing director of the Asano Cement Co., who is stop-

Continued on Page 2, Column 6.

Mrs. Garner Honor Guest at Mrs. Buchanan's Luncheon.

Mrs. John Nance Garner was the honor guest at a luncheon given Thursday by Mrs. James P. Buchanan, wife of Representative Buchanan of Texas, at the Congressional Club.

The other guests were Mrs. Henry T. Rainey, Mrs. Daniel C. Roper, Mrs. Morris Sheppard, Mrs. Tom Connally, Mrs. Joseph W. Byrns, Mrs. Edgar Howard, Mrs. L. J. Dickinson, Mrs. Richard N. Kleberg, Mrs. W. S. Guyer, Mrs. Milton A Romjue, Mrs. Tom D. McKeown, Mrs. Rene L. DeRouen, Mrs. Fred M. Vinson, Mrs. William J. Sears, Mrs. John N. Sandlin, Mrs. J. W. Summers, Mrs. Frank Crowther, Mrs. William W. Arnold, Mrs. Claude A. Fuller, Mrs. Edward T. Taylor, Mrs. Thomas L. Blanton, Miss Mary Etta Kleberg, Miss Laura Collier, Mrs. Watson Coleman,

Mrs. Cordell Hull, wife of the Secretary of State, will be the guest of honor at a reception to be given tomorrow afternoon from 4 until 6 o'clock by the Colonial Dames of America at Dumbarton House.

The Secretary of the Treasury and Mrs. Henry Morgenthau left Washington yesterday for New York. Mr. Morgenthau returned to Washington last evening after attending the funeral of the former Secretary of the Treasury, Mr. William H. Woodin.

Mrs. Morgenthau is remaining for a short time in New York.

The Secretary of War and Mrs. George H. Dern will return to their home in the Capital tomorrow from a brief visit in New York City.

Attorney General Attends Funeral.

The Attorney General, Mr. Homer S. Cummings, returned to Washington last evening after attending the funeral of the former Secretary of the Treasury Woodin in New York.

The Postmaster General, Mr. James A. Farley, accompanied by Mr. William Bray, left last week for Louisville, Ky., where yesterday afternoon they attended the Kentucky Derby. They will return to Washington the first of the week.

The Secretary of Agriculture and Mrs. Henry A. Wallace, accompanied by the former's sister, Mrs. Bruggeman, are spending the week-end motoring through the nearby country. They will return to Washington tomorrow, and Mrs. Bruggeman will leave immediately for New York, from whence she will sail on Wednesday for Europe.

The Secretary of the Interior and Mrs. Harold Ickes have had with

Continued on Page 5, Column 4.

Harrison-Cox Wedding Rites At Leesburg

Rector of Silver Spring Church Marries Capital Girl.

Leesburg, Va., May 5 (Spl.).—The wedding today of Miss Anna Goldsborough Harrison, daughter of Mr. and Mrs. Burr Powell Harrison, of Washington and Leesburg, Va., to the Rev. James Stanley Cox, of Silver Spring, Md., son of Mr. and Mrs. Ode Elmore Cox, of Camilla, Ga., is of interest to a wide circle of friends in Washington, Virginia, and Maryland.

The ceremony was performed in St. James Episcopal Church, Leesburg, at 4 o'clock this afternoon by the Rt. Rev. James Freeman, Bishop of Washington, assisted by Canon F. E. Howitt, of Niagara Cathedral, Hamilton, Ontario, and the Rev. G. Peyton Craighill, rector of St. James Episcopal Church.

Friends and relatives from Washington, Baltimore, New York, Philadelphia, Richmond and other nearby points were present.

The church was decorated in a simple arrangement of dogwood and white lilac. The wedding music was played by Mr. John Mount, of Baltimore, Md.

The bride was given in marriage by her father and wore a gown of ivory satin fashioned with a tight-fitting waist, high neck and long sleeves, the skirt having a long train. Her long tulle veil hung from a fillet of orange blossoms in her hair. She carried a bouquet of white roses and lilies of the valley.

Sister Is Maid of Honor.

Miss Louise Dulin Harrison, sister of the bride, was maid of honor and wore a frock of green mousseline de sole, made with puffed sleeves and flounced skirt, and a yellow picture hat. She carried Claudius Pernet roses and maidenhair fern.

The bridesmaids were Miss Lalla Fauntleroy Harrison, sister of the bride; Miss Nancy Campbell Lanier, of Baltimore; Miss Courtenay Sands, of Richmond, Va.; Miss Edgar Fleming, of Washington; Miss Janet Harrison, Leesburg, and Miss Grace Johnston, Long Island, N. Y. They wore yellow organdie frocks, fashioned with ruffled capes and ruffled trains, large green hats and carried arm bouquets of garden flowers.

Little Miss Jean Cox, of Georgia, cousin of the bridegroom, was the flower girl. She wore a costume of yellow organdie and carried a basket of rose petals.

Mr. David Yates, of Charlotte, N. C., was best man, and the ushers were Mr. Burr Powell Harrison, jr., Baltimore; Mr. Charles Covell, Philadelphia; Mr. Lawson Cox and Mr. Robert Cox, brothers of the groom, Georgia; Mr. Robert Lanier, Baltimore; Mr. Edward Bathea and Mr. William Draper, both of North Carolina, and Dr. Edmund Kelley, of Baltimore, Md.

Reception at Knox House.

Following the ceremony a large reception was held at Knox House, home of the bride's parents at Leesburg. The bride was assisted in receiving the guests by her mother, who wore a gown of flowered chiffon with tulle hat, and the bridegroom's mother, who wore a black lace costume. Miss Susan Gill, of Washington, presided at the punch table. The house was decorated with dogwood, white delphiniums and white lilac.

Later the bride and bridegroom left for a wedding trip, the former wearing a blue traveling costume trimmed with gray fox fur and gray accessories. They will be at home later at Silver Spring, Md., where the bridegroom is rector of the Church of the Ascension.

Miss Janet Harrison, daughter of Mayor and Mrs. Charles F. Harrison, of Leesburg, entertained the bridal party at a supper on Friday evening, and the bride's aunt, Mrs. E. B. White, of Selma, entertained at luncheon on Saturday at 12:30 p. m., preceding the wedding for the bridal party and house guests.

Out-of-Town Guests.

Among guests from Washington were Mrs. Henry Lynn, Dr. Sinclair Bowen, Mrs. Forney Moon Knox, Bishop and Mrs. James E. Freeman, Mrs. John Hemphill, Mrs. Goldsborough Adams, Mr. and Mrs. Charles Wilson, Capt. and Mrs. Walter Sharpe, Mr. and Mrs. Thomas Hardy Taliaferro, Mr. Horace Haddox, Dr. and Mrs. Lloyd Shippen, Capt. and Mrs. Dudley Wright Knox, Mr. and Mrs. Dudley Sargeant Knox, Mrs. Frederick Hicks, Mr. and Mrs. Charles T. Tittman, Miss Louise Tittman, Mr. and Mrs. Roger M. Stuart, Dr. and Mrs. Charles Stanley White, Miss Mary L. Gildersleeve, Miss Mary B. Kerr, Mrs. Sidney Andrews, Mr. and Mrs. George Putman, Mrs. Lawrence Lee, Mr. and Mrs. L. L. Reeves, Mr. and Mrs. Oliver Walker, Mr. and Mrs. Lewis Wood, Mr. and Mrs. Walter Harrison, Miss Nancy Harrison, Maj. and Mrs. Gill, Mr. and Mrs. R. E. Babcock, Mr. and Mrs. William Laird Dunlop, Mr. and Mrs. James Dunlop. Senator Phillips Lee Goldsborough.

Other guests included Senator Harry F. Byrd, Representative Thomas Harrison, Mrs. Robert S. Lanier and Mr. William H. Floyd, of Cambridge, Md.; Representative Allen Goldsborough, Mr. and Mrs. Robert Fleming, of Maryland; Canon F. E. Howitt, Hamilton, Ontario, Canada; Miss Dendie Goldsborough, Shepherdstown, W. Va.; Mr. and Mrs. William Booth, Alexandria, Va.; Mr. Frank C. Littleton, Aldie, Va.; Representative Eugene Cox and Senator Richard Russell, of Georgia; Mr. and Mrs. Walter H. Taylor and Mr. and Mrs. Griffith Dodson, of Norfolk, Va.; Mr. and Mrs. Powell Evans, Philadelphia, and Mr. and Mrs. Cliff Johnston, of Long Island, N. Y., and Representative Emmett Owen and Representative Castello, of Georgia.

Wife of Retiring Ambassador of Brazil

Harris & Ewing.

SENORA DE LIMA E SILVA,

who, with her husband, the retiring Ambassador of Brazil, will leave Washington the middle of this month to sail from New York on May 18, aboard the Statendam for Belgium, where the latter will represent his country as Ambassador in Brussels.

Charity Group Sponsors Play For Milk Fund

"Outlaw of Glen Lamoure" Slated Wednesday at Press Club.

A benefit performance will be given Wednesday evening at 8:30 o'clock in the National Press Club Auditorium, under auspices of the Ladies of Charity, in the interest of a milk fund to take care of tubercular children in needy families.

George O'Connor and his Troubadours, of the Friendly Sons of St. Patrick, will present a drama, "The Outlaw of Glen Lamoure," written especially for the Friendly Sons Society. The play was presented St. Patrick's Day at the annual meeting of the Sons.

Many prominent persons are sponsors for the benefit, among them Attorney General and Mrs. Homer C. Cummings, Postmaster General and Mrs. James Farley, Senator and Mrs. Joseph O'Mahoney, Senator and Mrs. Frederick Van Nuys, Senator and Mrs. Ryan Duffy, Congressman and Mrs. Ashton C. Shellenberger.

Mrs. Arthur Mullen, president of this group of the Ladies of Charity, is being assisted by Mrs. Joseph P. Tumulty, Mrs. George O'Connor, Mrs. Chester J. McGuire, Mrs. J. G. Ord, Mrs. H. H. Slaughter, Mrs. Camden McAtee, Mrs. John Remon, Mrs. H. A. Stewart, Miss Anne Kelliher, Mrs. Rosa Downing, Mrs. Harry P. Summerville, Mrs. M. Brooks and Mrs. Joseph Fehr.

Numerous dinner parties will be given before the performance. Commander and Mrs. Schuyler F. Heim will entertain a party of six. Mr. and Mrs. Camden McAtee will have as their guests Mr. and Mrs. Ralph Peaks, of Edgemoor Arsenal, Dr. and Mrs. James Gordon Cumming and Miss Gladys Merriman. Col. and Mrs. J. G. Ord will entertain the Rev. John Farley, S. J., and the Rev. Franz Schneeweiss. Mrs. M. F. Dowd will entertain at her home on Gerard street for a group of Baltimore friends. Among her guests will be Mrs. Frank Horrigan, national president of the Ladies of Charity, and her son, Mr. Frank Horrigan.

Others attending the play will be Mr. and Mrs. George A. Luers, Mr. and Mrs. Walter Clarkson, Mr. and Mrs. Thomas duFief, Mr. and Mrs. Charles Hillegeist and Mr. William G. McGuire.

The First Secretary of the Mexican Embassy, Senor Dr. Don Rafael Fuentes, accompanied by the Third Secretary of Embassy, Senor Don Alfredo Garduno Pombo, are spending the week-end in Atlantic City.

Delta Zeta Sorority, of George Washington University, will hold its annual spring formal at the Broadmoor Hotel Friday evening from 10 to 1 o'clock. The guests of honor will be Dean and Mrs. Henry Grattan Doyle. The chaperons will be Prof. and Mrs. Norman B. Ames, Mr. and Mrs. Merle I. Protzman, Dr. and Mrs. Paul W. Bowman and Mr. and Mrs. J. G. Ladd. Invitations have been issued to presidents of fraternities and sororities on the campus. Miss Virginia L. Siebecker is chairman of the arrangements committee.

Mrs. Henry Lehman announces the engagement of her daughter, Miss Alicia Marie Lehman, to Mr. Preston Zimerman, of Chicago. The wedding will take place Monday, June 4, at 5:30 o'clock in the Foundry Methodist Church.

Mr. and Mrs. E. H. Perkins, of Midland, Mich., are at the Martinique for a short visit.

Hughes Subscribe To Actors' Fund

Head List of Patrons for Benefit Tonight.

The Chief Justice and Mrs. Hughes head the list of subscribers for the Actors Fund Benefit at the National Theater this evening.

The Speaker and Mrs. Henry T. Rainey will be guests of Representative and Mrs. Sol Bloom in their box, and others attending will be the Albanian Minister, Mr. Faik Konitza; Senator Robert F. Wagner, Representative and Mrs. Robert Low Bacon, Mrs. Nicholas Longworth, Mrs. Charles Cary Rumsey, Mrs. Evalyn Walsh McLean, Mr. Robert Jackson, Mrs. Rushmore Patterson, Mr. and Mrs. Frank B. Noyes, Mrs. Chauncey Depew, Mrs. Davis Elkins, Mrs. Charles J. Bell, Mr. Hugh Auchincloss, Mr. William Ryan, Mrs. Oscar Jarecki, Mrs. Marshall Field, and Sir Willmott Lewis.

Dorothy King Becomes Bride Of Mr. Martin

Informal Reception Held Following Ceremony at All Souls.

Miss Dorothy Louise King, daughter of Mr. and Mrs. John Francis King, and Mr. John Donald Martin were married on Friday afternoon in the library of All Souls Unitarian Church, in the presence of a small company of relatives and intimate friends, the Rev. U. G. B. Pierce officiating.

The bride was given in marriage by her father, and wore a becoming gown of blue lace with a small turban and sandals to match, and carried Columbia roses.

Mrs. William Terrell Henderson, sister of the bride, was matron of honor, and wore a costume of peach-color lace with hat and other accessories of brown, and she carried Johanna Hill roses. Mr. Isadore Greenberg was best man.

An informal reception followed in the home of the bride's parents, which was decorated with spring flowers. Mrs. King, mother of the bride, who received the guests, wore a flowered chiffon gown and a corsage bouquet of gardenias. Mrs. Martin, mother of the bridegroom, who assisted, was in black and white crepe and wore a corsage bouquet of Talisman roses.

Mr. and Mrs. Martin left later for a short trip, the bride wearing a smart outfit of beige with brown accessories. They will be at home after June 2 at Corcoran Courts.

Mr. and Mrs. Cecil Kaufmann have as their guest for the week-end, Miss Marion Newfield, of Hartford, Conn., who is a student at Chevy Chase Seminary.

Mrs. Edward Kohner will leave today for New York, to spend a week with Mrs. Blanche Lansburgh Singer.

Clare Miller Becomes Bride Of Mr. James

Virginia Couple Married at Courtney Home in Chevy Chase.

Leesburg, Va., May 5 (Spl.).—Miss Clare Beth Miller of Purcellville, Va., daughter of Dr. and Mrs. N. Guy Miller of Purcellville, and Mr. Howard Stanley James, son of Mr. and Mrs. S. C. James, of Hamilton, Va., were quietly married in the presence of the immediate families at 1 p. m. Friday at the home of the bride's aunt, Mrs. D. J. Courtney, Chevy Chase, Md. The ceremony was performed by the Rev. Edward G. Latch, pastor of the First Methodist Episcopal Church, Chevy Chase, Md.

The bride wore a suit of gray cloth trimmed with squirrel and accessories of dark blue, and carried a corsage of sweetheart roses.

Her only attendant was her cousin, Miss Margaret Courtney of Chevy Chase, Md.

Mr. and Mrs. James departed on a northern motor trip. They will reside, on their return, in Hamilton, Va.

Miss Ruth Dillon entertained at luncheon and bridge in honor of Miss Miller on April 21. Miss Dorothy R. Smith and Mrs. S. Carroll Hirst gave a linen shower in her honor at the home of Miss Smith on April 27. Mrs. J. Lynn Cornwell entertained at luncheon and bridge in Miss Miller's honor on April 30, and on May 1, Mrs. Floyd Hess Dillon and Mrs. Hempstone W. Van Sickler were hostesses at a miscellaneous shower at the home of Mrs. Dillon in honor of the bride-to-be.

Mr. and Mrs. John B. Patrick, of Columbia, S. C., were guests of honor at a reception given Friday evening by the latter's parents, Mr. and Mrs. George L. Williams, at their home in the Argonne Apartments, on Columbia road. The guests were Mr. and Mrs. J. Austin Latimer, Mr. and Mrs. Marvin Cox, Mr. and Mrs. Homer Peele, Mr. and Mrs. S. M. Thomson, Mr. and Mrs. Lloyd Harrold, Mr. and Mrs. George W. Muller, Mr. and Mrs. Richard B. Muller, Mrs. Elizabeth Brantley, Mr. and Mrs. Percy L. Lybrand, Mr. Charles H. Evans, Miss Evelyn Matthews, Mr. and Mrs. P. O. Sigler, Mr. Irvin Dych, Miss Dorothy Tolson, George L. Williams, jr., Miss Julia Phillips, Mr. Joseph Van Richman, and Mr. Howard Espy. Mr. Patrick is associated with the First National Bank of Columbia, S. C., and Mr. Williams is with the Farm Credit Administration in Washington.

Mr. and Mrs. Sherry Stein had as house guests recently Mr. and Mrs. Simon King, of Asbury Park, N. J.; Mr. and Mrs. Harry King, Mr. and Mrs. J. Hamburger and Mrs. George Schwartz, all of New York.

Prof. and Mrs. John L. Shaw, accompanied by Mr. and Mrs. Raymond Hill, of Takoma Park, left Friday for Vineland, N. J., to be guests of their son and daughter-in-law, Mr. and Mrs. Horace Shaw. Mrs. Hill and Mrs. Horace Shaw are twin sisters. Prof. and Mrs. Shaw will spend about a month in New Jersey.

Mr. and Mrs. Harvey Weis, of Cumberland, spent the week here as the guests of friends.

Mr. and Mrs. Henry P. Erwin will not be at home to guests this afternoon.

Mrs. Delos A. Blodgett and her sister, Mrs. Charles Graves Matthews, will return to Washington this week after spending the winter in the former's home at Miami. They remained in the South longer than they had planned because of the ill health of their brother-in-law, Mr. Edward W. Porcher, and their nephew, Mr. Samuel H. Pick, jr., both of whom are now recovering.

Party at Embassy To Fete Bachkes

Continued From Page 1.

ping at the Mayflower Hotel en route to Geneva to attend the International Labor Conference as a Japanese capitalist delegate, was also a guest at the luncheon.

The Charge de'Affaires of Chile, Senor Don Emilio Edwards Bello, and his sister, Senorita Maria Edwards Bello, will be the guests of honor at a dinner to be given by the former United States Ambassador to Chile and Mrs. William S. Culbertson Friday evening in their apartment at 2101 Connecticut avenue.

Senorita Edwards Bello will arrive in New York Tuesday from Chile and will come to Washington on Thursday.

Minister of Greece Back in Capital.

The Minister of Greece and Mme. Simopoulos have returned to Washington from New York, where they spent a week.

The Minister of Czechoslovakia and Mme. Veverka will entertain at dinner Thursday evening in the Legation.

The Minister of Denmark and Mme. Wadsted will entertain at luncheon today in the Legation in honor of Mr. Peter Manniche, president of the International High School at Elsinore, Denmark, who is visiting in Washington. Dr. Zooks, Commissioner of Education, also will be at the luncheon.

The Minister of Canada, Mr. William Duncan Herridge, who is visiting in Tennessee, will return to the Capital on Tuesday.

The Minister of Panama and Senora de Alfaro will entertain at dinner next Sunday in honor of the retiring Ambassador of Brazil and Mme. de Lima e Silva and on May 16 they will entertain at dinner in honor of the retiring Ambassador of Spain and Senora de Cardenas.

Senora de Alfaro will preside at the fancy table at the annual garden party at the Convent of Perpetual Adoration, 1419 V street, May 16 and 17, and Frau Rudolf Leitner, with Mrs. John Galen Carter, will have a gay array of dolls, toys and a grab-bag for the children.

Minister of Hungary To Return Tuesday.

The Minister of Hungary, Mr. John Pelenyi, who for the past month has been in Cuba and Mexico, where he went to present his credentials as Minister, will return to the Capital on Tuesday.

The Minister and Mme. Pelenyi will leave Washington several days later for New York to visit for several days. Mme. Pelenyi has had as her guests at the Legation for several days her two nieces, Miss Flora Mather and Miss Elizabeth Mather, who will leave Washington today to return to their home in Cleveland.

The Minister of The Netherlands and Mme. van Haersma de With will entertain at luncheon Wednesday at the Legation in honor of the retiring Ambassador of Brazil and Mme. de Lima e Silva.

On Friday they will entertain at dinner in honor of the retiring Ambassador of Spain and Senora de Cardenas.

The Minister of the Union of South Africa and Mrs. Ralph W. Close were the guests of honor at a dinner given by Mr. and Mrs. Francis Walker last evening at the Chevy Chase Club. The guests numbered 18.

The newly appointed Minister of Uruguay and Mme. Richling, who have been in New York, will arrive in the Capital within a day or two. The former will assume his new duties here.

The United States Consul to Gothenburg, Sweden, arrived in Baltimore Thursday aboard the City of Havre, from Europe, and will come to Washington for a visit of several weeks.

The Brazilian Consul in New Orleans, Mr. Jayme de Brito, who also arrived aboard the City of Havre, will stop in Washington en route to New Orleans.

Mr. and Mrs. Calvin M. Hitch have arrived at the Martinique from Wellington, New Zealand, where Mr. Hitch was the American Consul General.

JULIUS GARFINCKEL & CO.
F STREET AT FOURTEENTH

BY FAITHFULLY MAINTAINING THE HIGHEST STANDARD OF QUALITY AND SERVICE, THIS STORE HAS BECOME HEADQUARTERS FOR THOSE WHO KNOW AND APPRECIATE THE BEST.

SPECIAL NEW DISPLAYS
Fill the Store Tomorrow

THE SMARTEST . . . THE LOVELIEST
APPAREL AND ACCESSORIES

INDIVIDUAL . . . UNUSUAL

You will find it the supreme joy to do all your shopping for late spring and summer here at this time . . .

FOR WOMEN, MISSES, JUNIORS
FOR CHILDREN AND INFANTS.

CHOICE STOCKS FOR MEN, YOUNG MEN AND FOR BOYS.

"Unusual Things Not Found Elsewhere"

Wedding Gifts

The leaves of the calendar turn toward Spring Weddings—and the world's imagination centers around Gifts. For lasting beauty there never has been anything more cherished than the gift of China and Crystal from an establishment famous for both.

Martin's
1317 Connecticut Avenue
Just Below Dupont Circle
NORTH 3058

GLOVE REPAIRS
ALL KINDS OF MACHINE STITCHING
Long Gloves Cleaned—25c
Black Gloves Retinted—35c
SOUTHERN STELOS CO.
618 12th st. nw. Natl. 8442.

Greet the Spring
Refresh Your Soul
DINE AT
OLNEY INN
OLNEY, MD. 12 miles out Georgia Ave.

Streamline Permanent
the Modern Way

Let Lillias design your next "off the face" wave with clever ringlet ends.

Permanents begin at $7.50

Lillias, INC.
HAIRDRESSER
2817 14th St. COL. 10412-3.

618 12th St. GEO. D. HORNING Bet. F & G Sts.
Merchants of Diamonds for Over 43 Years

For a Limited Time Only!

Baltimore Rose and American Mother
Sterling Silver
REDUCED!
20% off

	Regular Price	Sale Price
6 Tea Spoons	$5.00	Now $4.00
6 Dessert Spoons	$13.50	Now $10.80
6 Cream Soup Spoons	$8.50	Now $6.80
6 Soup Spoons	$13.50	Now $10.80
6 Ice Tea Spoons	$10.00	Now $8.00
6 Orange Spoons	$8.50	Now $6.85
Table Spoons, each	$3.00	Now $2.40
6 Bouillon Spoons	$7.50	Now $6.00
2 Coffee Spoons	$4.50	Now $3.60
6 Dessert Forks	$13.50	Now $10.80
6 Salad Forks	$8.25	Now $6.85
6 Oyster Forks	$6.00	Now $4.80
6 Dessert Knives	$12.50	Now $10.40
6 Butter Spreads	$7.00	Now $5.60
1 Gravy Ladle	$3.50	Now $2.80
2-Piece Steak Set	$5.00	Now $4.00
1 Pie Knife	$3.50	Now $2.80
1 Butter Knife	$2.50	Now $2.00
1 Sugar Spoon	$1.50	Now $1.20

This Is Partial List. Balance Reduced Proportionately

The Sensible Gift for June Brides

In view of recent advances in silverware, these prices and values are outstanding; they are subject to change without notice. Buy NOW! Such a gift lasts forever!

Guaranteed Watch Repairing — GEORGE D. HORNING — Six-Eighteen Twelfth St. — Expert Jewelry Repairing
Between F and G Sts.

E. F. DROOP & SONS CO.
1300 G Street

The Richest Child is Poor Without Musical Training

PIANO STUDY

No other study is as fascinating and none which so richly rewards the student.

Ability to play develops charm and self-expression, personality and imagination — develops memory and *makes friends wherever one goes.*

The piano is essential in the lives of musical people. Without it enjoyment and appreciation of music would fade quickly.

Take steps now to assure your child a course in piano study with a competent teacher. Modern methods promote rapid progress in playing, and oh! the joy of it!

This week we are specializing on this very attractive GULBRANSEN "MINUET MODEL" —an unusually fine piano for small music rooms. Full scale, 88 notes. Rich, sympathetic tones. Finished with bench in mahogany or walnut. Its power is astonishing.

$255

We Cordially Invite You to Play the Incomparably Beautiful

STEINWAY
"THE INSTRUMENT OF THE IMMORTALS"
Any instrument in our stock is purchasable on convenient terms

SELF SETTING PERMANENT WAVE

This self-setting Permanent Wave, given by Katherine Lee Ogilvie at a nominal cost, does NOT require any finger waving.

KATHERINE LEE OGILVIE
Scalp and Skin Specialist
1325 Conn. ave., Washington, D. C. — Decatur 5008, North 1306.

There Is No Substitute for EXPERIENCE in PERMANENT WAVING

Insist on the Best
It's Cheapest in the End

Snow White Hair Waved With Success

The New Ariel Permanent

Exclusive with us in Washington. Inquire about the "Nuque Degagee" style.

Emile

FREE CONSULTATION
Regarding All Hair Problems
The Originator of Permanent Waving in Washington

Est. 1907 1221 Connecticut Ave. District 3616

Gifts
Perfumes

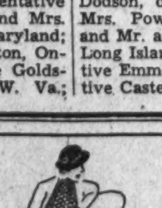

Hosiery
Handbags

Midsummer Hats
at special price for three days only—beginning Monday
$3.50 — $5.00 — $7.50
Cartwheels in beautiful pastel shades, popular brown, navy, black

Janette Joyce
1030 Connecticut Avenue, Near Dulin & Martin

Keeping Posted

The Rivaling Expert Spellers.

THE WIVES OF famous men can spell—according to what happened at the spelling bee at the Newspaper Women's Fair. And so can the newspaper women, apparently, for the bee buzzed along for an hour and a half to end in a tie. But the tie was untied Thursday night at Elizabeth Poe's house when Mrs. Bennett Champ Clark walked away with final honors, leaving the official women one up on the lady journalists.

* * * *

It was a hectic buzz while it lasted, down at the Press Club hall. Mrs. Kahn shrugged her shoulders as she got into the official line and said, "I'd never do this for anybody but you girls."

Mrs. Bacon made a slip on "celluloid" and caught herself just in time—"And one of my pet words, too." Mrs. Clark, the eventual winner, whose husband was one of the "pronouncers" kept correcting him on some of his accents. Mrs. Eugene Meyer was a most alert and beaming judge. Mrs. Cummings also was steady on the judge's job, even if she did seem to disappear toward the latter part when Mrs. Morgenthau's entrance to sit next to Mrs. Roosevelt, who presided at the dictionary, brought out the flashlight brigade in full force. "I don't want to get in those pictures," said Mrs. Cummings, and sat down on the bottom step of the stage.

* * * *

"That was an easy one," breathed one contestant every so often in the return from the "mike."

"Good for you—that was a stumper!" was heard from time to time from one good speller to another.

"That's spelt wrong on the paper—it should be so-and-so" also was a frequent comment by members of both teams to pronouncers.

Concerning Prizes and Taxi Drivers.

IT WAS interesting to see who won some of the raffled prizes and more valuable things. Nobody ever even saw Mrs. Lorimer's rose quartz necklace, for Mrs. Harriman bought it before it reached the counter. Mrs. Edward Keating won the fine print done by one of Japan's famous artists—Hiroshiga.

* * * *

Katharine Brooks won Mrs. Cummings' lovely alabaster lamp; Elisabeth Poe won the English doll donated by Lady Lindsay, and, Mrs. Carr won Mrs. Roosevelt's doll.

There still are some chances on several fascinating dolls. Those interested please page Katharine Brooks.

* * * *

One weary speller bumped toward home after the fair in a taxi.

"That was nice of Mrs. Roosevelt to get weighed, and give a doll baby, and even hold the dictionary for those women up there spelling, wasn't it?" said the driver.

* * * *

"You know, that's what I like about those Roosevelts. They're good sports and they're so human, too. Now I thought when the President came back from that last trip and kissed Mrs. Roosevelt when she met him at the station—that was just right.

"I like a man that kisses his own wife."

* * * *

Presidential Approbation.

THAT VALIANT collection of Washington women known as the Woman's Committee of the National Symphony Orchestra had their last get-together this season in Mrs. Edwin Parker's music-room Monday afternoon. Mrs. Tracy Dows presided, looking smart as usual in a dark blue sailor hat and suit.

* * * *

Reports indicated the customary persistent vigor on the part of the various sub-committees, but the keenest moments of the afternoon seemed to be when the ladies hung on the words of Mr. Cappel, the orchestra's manager, as he described the first performance of the orchestra at the White House recently when the musicians seem to have done their sponsors really proud.

Much genuine pleasure swept over the committee when they were told Mr. Roosevelt indicated in no uncertain terms Dr. Kindler's conducting was to his liking.

* * * *

After the meeting Mrs. Parker invited everybody out into her backyard with its aged box-wood, flowering crab-apple trees, and mauve tulips, to admire the blossoms and sip refreshing punch. This is a particularly pleasant custom this gracious lady from Texas has inaugurated. Several different groups have enjoyed the blossoms and punch within the past couple of weeks.

From the Neck Up.

TWO MORE in the long list of benefits that take the cash out of our pocketbooks are on the boards for today.

This afternoon the Washington Oratorio Society will present the popular "Holy City" at Central High School. This is a flourishing climax to an unusually full music week—as the first week in May is always called.

* * * *

Tonight Daniel Frohman, the high-collared, genial octogenarian dean of the American theater, will be general manager for the annual Actors' Benefit at the National Theater, when a number of famous stars will contribute their services.

It is consoling to know Mr. Frohman thinks the plays now being produced are superior to those of former years. Mr. Frohman lauds their intellectuality. He told one of Washington's dramatic scribes:

* * * *

"Writers were actually writing plays now from the neck up instead of from the neck down."

This on the same day when the critic spent the evening in the front row being hypnotized by Lenore Ulric in "Pagan Lady."

Camera Shy Choir Director.

LAST YEAR seven choirs banded together in a program of sacred music for the benefit of the Columbia Bible Training School.

This year 12 choirs did similarly, but swelled the number of their program to three—the third of which was the best attended and the most well-balanced program. The others may have glorified the work of the individual choirs, but the third program, in which the National Symphony Orchestra participated, provided real estertainment for the large and appreciative audience.

* * * *

Never has there been better choral work heard here than in the Gloria from Mozart's "Twelfth Mass" and Cesar Franck's "Psalm 150"

The opening choral number was the "Hallelujah Chorus" from "The Messiah," which always brings the audience to its feet.

* * * *

The directors of the participating choirs sat in boxes. Justin Lawrie tried to corral them at one corner of the stage during intermission to have their pictures taken. However, Billy Braithwaite couldn't budge Adolf Torovsky out of his box and somewhere about the middle of the "Lohengrin" prelude, the photographer folded his camera and stole quietly out into the corridor. And that was that.

* * * *

In the last row sat Mrs. Kindler, painter, and mother of three children. Seeing her brought to mind a story her husband told about her house-hunting.

* * * *

"My wife came home the other day with her eyes sparkling," said Papa Hans, "and she said, 'Oh, I have found exactly the home for us! It has plenty of bedrooms for the children, is tucked behind a lovely hill near Silver Spring, and has an adorable little creek running through the grounds.'

"'Fine,' said I. 'How much is it,"

"'Oh—I forgot to ask! But you go and see it. I know you'll just love it!'

"'Hm!' said I, for I know Alice, 'before I spend all the great amount of taxi fare to go out there, I'll call up the people and see how much they want for it.' So I did, and they wanted $100,000.

"Just the place for us! Not yet!"

Among the dinner parties at the Shoreham last evening was one which included Mr. and Mrs. W. Earl Leese, Mr. and Mrs. Merwin Browne, Mr. and Mrs. Fred Schultz, Mr. and Mrs. M. Norman Leese and Mr. and Mrs. Harold Thomas.

Baroness Ellen von Buch, of Berlin, Germany, accompanied by Miss Lydia A. Rometsch, of New York, who came to Washington last week for an indefinite time, are occupying an apartment at the Wardman Park.

Innovation!
Something NEW and DIFFERENT in PERMANENT WAVING
Mr. Robert Brings You This
STAR WAVE
A new continental method—the triumph of modern science.
No Heavy Heaters—Mild Heat Perfectly Controlled
No Discomfort in Any Way With This Self Setting Wave
IT IS A TRUE SENSATION
Make an appointment now for the one outstanding wave you ever hoped to obtain.
Complete Wave $12.50
All Other Waves, $10.00
Junior Permanents, $7.50
Telephone North 2776-2777
Robert Paris Inc.
1514 Conn. Ave.

Bride of Senator From Ohio

Bachrach Photo.

MRS. ROBERT BULKLEY,

bride of Senator Bulkley, of Ohio, is an attractive addition to Capital society. Before her recent marriage she was Mrs. Henry Robbins, of Chicago.

Mary J. Kelly, Henry Buchanan Are Married

Ceremony at Georgetown Holy Trinity Church; on Wedding Trip.

Yesterday morning the Holy Trinity Church in Georgetown was the scene of the wedding of Miss Mary Josephine Kelly, daughter of Mr. and Mrs. A. George Kelly, to Mr. Henry Smith Buchanan, son of Mr. and Mrs. Henry M. Buchanan. The ceremony was performed at 8 o'clock by the Rev. John J. Bernard, of St. Regis' Church, Great Mills, Md.

Mr. Kelly gave his daughter in marriage. She wore a fitted gown of royal blue chiffon with tracings of white beads. Her small turban was of white as were her accessories. She carried an arm bouquet of bride's roses. Miss Harriet E. Stanton, the maid of honor, wore a gown of light blue chiffon and white accessories. Her bouquet was of yellow rose buds. Mr. William Buchanan, brother of the bridegroom, served as best man, and the ushers were Mr. Roger Vaughan and Mr. Edward O'Donnell.

Following the ceremony there was a breakfast for members of the two families and a few intimate friends.

Mrs. Kelly, mother of the bride, wore a gown of flowered chiffon and black accessories and wore a corsage of orchid sweet peas. Mrs. Buchanan, mother of the bridegroom, was attired in black chiffon with matching accessories and had a corsage of yellow rose buds.

Later Mr. Buchanan and his bride left on their wedding trip, the latter wearing a cape suit of cadet blue and had accessories of gray. Upon their return to Washington they will make their home at 2301 Belmont road.

Mrs. Buchanan was graduated from the Notre Dame Academy in Washington and for the past two years has been a student at the Wilson Normal Teachers College. Mr. Buchanan is a graduate of St. John's College and is now a member of the art staff of the Washington Post.

Mrs. Paul Hudson will give an illustrated lecture on Mexico at 4 o'clock Thursday afternoon at the Sulgrave Club. Mrs. Hudson, who has resided in Mexico, will wear a costume of the ill-fated Empress Carlotta. The proceeds of the lecture will go to the Carmelite Fathers. The program will be given under the auspices of his excellency, the Most Rev. James H. Ryan, Bishop of Modra, rector of the Catholic University, who will attend the lecture. The patronesses are wives of the Ambassadors and Ministers of Spain, Peru, Brazil, Argentina, Chile, Cuba, Austria, Yugoslavia, Venezuela, Colombia, Guatemala, Panama, Bolivia, Paraguay, Honduras, Costa Rica, Nicaragua and Salvador; also Mrs. John R. Williams, Mrs. James McAndrew, Mrs. Joseph Leiter, Mrs. William W. Gibson, Mrs. T. Q. Ashburn, Mrs. Edward Croft, Mrs. Hugh H. Drum, Mrs. Mark L. Bristol, Mrs. Lee Warren and others.

Mr. and Mrs. R. Alexander Gayle, Frankfort, Ky., accompanied Mr. Gayle's father, Dr. J. W. Gayle, to Washington by motor to spend a week. They are at the Shoreham Hotel. Dr. Gayle is attending the meetings of the American Pharmaceutical Association.

PURPLE IRIS
TEA HOUSE
LUNCHEON—TEA—DINNER
Bridge Parties—Banquets.
3200 RITTENHOUSE ST. N.W.
Chevy Chase, D. C.
CLeveland 1135.

FURS STORED REMODELED REPAIRED CLEANED
AT LOW SUMMER RATES.
Phone NAtional 5628. We Will Call.
ISADORE MILLER
Mfg. Furrier 809 11th St. N.W.

SPECIAL OFFER

SLIP COVERS

3-piece Suite, including fabric $29.50
2-piece Suite, including fabric $22.50

Custom-made slip covers cut in your home, made in our own shop. Attractive Sunfast Homespun fabrics. Box-pleated skirts, French seams and snap fasteners.

W & J SLOANE
709 TWELFTH STREET

Dinner to Mark Tenth Birthday Of Duke Alumni

Banquet Slated May 15 at University Women's Clubhouse.

The Washington (D. C.) Chapter of the Duke University Alumni Association will celebrate the tenth anniversary of its founding with a dinner at the clubhouse of the American Association of University Women on May 15, at 7 o'clock. Senator Josiah W. Bailey, of North Carolina, will address the meeting, while Representative William B. Umstead, of the Sixth District, in which Duke University is located, will bring greetings from the university. Among those who have indicated they will attend the dinner are Senator and Mrs. Josiah W. Bailey, Representative J. Walter Lambeth, jr., Representative and Mrs. William B. Umstead, former Commissioner of Internal Revenue and Mrs. David H. Blair, former Representative and Mrs. John H. Small, former Chairman of the Board of Tax Appeals and Mrs. J. Gilmer Korner, jr., Mr. and Mrs. Edgar N. Snow, son and daughter-in-law of the late Senator Lee S. Overman; Miss Janet Sheppard, daughter of Senator and Mrs. Morris Sheppard, of Texas; Mr. and Mrs. Ben H. Lamb, Mr. and Mrs. James S. Burch, Mr. and Mrs. Percy W. Smith, Miss Dorothy Honeycutt, Miss Evelyne Hall Turner, Miss Harriet Louise Newton, Giles Yeomans Newton and Mr. and Mrs. James Lee Bost and Mrs. J. Newton Gibson.

All Duke alumni, as well as their families and friends living in Washington and vicinity, are invited.

Comprising a party which motored to Norfolk, Va., for the installation of a Pi Tau Pi Chapter were Mr. and Mrs. Arthur Marks, jr., Miss Evelyn Schloss, Miss Elizabeth Kaufman, Samuel S. Kaufman, Joel Kaufmann, Frank Luchs and Mr. and Mrs. Jeffrey Abel.

COIFFURES
of charm, distinction and real personality as a definite tribute to your good taste.
Prices are moderate
Charles of the Shoreham
Washington
Adams 0700

State Societies Join for Party

Alabama, Mississippi and Oklahoma Dance Set.

Plans have been completed for an informal dance to be given jointly by the Alabama, Mississippi and Oklahoma State Societies, of Washington, Saturday evening at the Raleigh Hotel.

A program will be given during intermission.

The reception committee will consist of the presidents of the societies, Mr. Ira Y. Bain, Alabama; Maj. William Brougher, Mississippi, and Mr. William H. Payne, Oklahoma, assisted by Mr. and Mrs. Hugh Grant, Judge and Mrs. Eugene O. Sykes, Judge and Mrs. D. A. McDougal, Dr. and Mrs. H. O. Sargent, Mr. and Mrs. Harry R. Fulton, Mrs. George W. Potter, Mr. and Mrs. John R. Gardner, Col. A. R. Brindley, Mrs. H. B. Cutting and Mr. and Mrs. Roy C. Potts.

The floor committee will include the vice presidents of the societies, Mrs. William F. Sykes, Miss Frances Shirley and Mr. R. W. Roberson, assisted by Miss Ethel Bellinger, Mr. Elmer B. Wallace, Mr. and Mrs. R. Lee Barnes, Mrs. Alma S. Carr, Mr. and Mrs. D. H. Watson, Mr. Albert S. Lisenby, Mr. James E. Lea, Mr. and Mrs. William C. French, Mrs. Annie Neal, Miss Bettie Whitfield, Mr. and Mrs. W. T. Crozier, Miss Janie Mallory, Mr. Edwin K. McDowell and Mr. Frank Cully.

All Alabamans, Mississippians, Oklahomans and their friends, particularly newcomers to Washington, are invited.

Mrs. Henry Franc, jr., has returned to her home in Boston after spending a month at the Shoreham Hotel.

Mr. Roy J. Barrett, a guest at Wardman Park for a week, entertained eleven guests at the Wardman Park dinner dance Tuesday.

JULIUS GARFINCKEL & Co.
F STREET AT FOURTEENTH

Our Remarkable Department for
SILVER
Is the wonderful source these days for gifts which the Bride will cherish above all . . . Our choice patterns of Flatware and our unusual Hollowware designs are particularly in demand . . . Then, those who are just starting sets take special delight in our wonderful assortments, and if you desire to add to your collection, we are headquarters for the most outstanding patterns and designs.

Rizik Brothers
1108 Connecticut Avenue
(Opposite the Mayflower)

New types of
FROCKS
for Summer evenings

Dresses that stop just short of being formal . . . daintily fashioned of stiffish materials . . . for the scores of smart affairs that will be in order during the coming season.

A Special Collection of Sunday Night and Evening Gowns, 25.00 Up

Wear Queentex Hosiery
Queen Quality
BOOT SHOP
Telephone District 9051

WHITE SHOES
Spring Into Fashion
With New
VITALITY
health shoes

Fashion's newest fancy for white is displayed in charming variety in these smart Vitality Health Shoes. Whether you prefer classic simplicity or intricate detail you'll find delightful styles for all activities. Cleverly conforming to your foot, their correct fit gives welcome support and ease in walking. Priced to appeal to your thrift-sense.

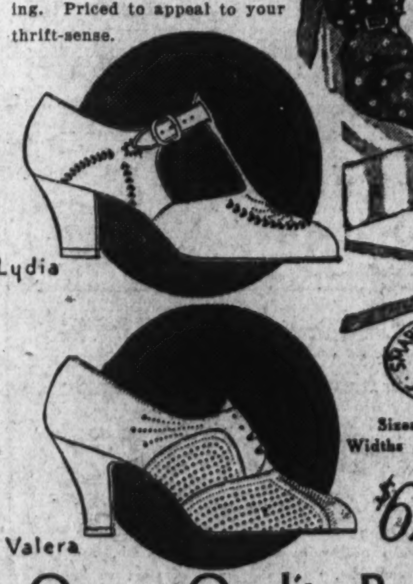

Lydia
Valera

Sizes 4 to 9.
Widths AAAA to D.
$6.00 and $6.75

Queen Quality Boot Shop
1221 F St. N.W.

• WOMEN'S SHOP OF THE RALEIGH HABERDASHER •

Panama PERFECTION
"SOUTHAMPTON" by KNOX

• Aptly named—because it will be seen in the smartest places, on the smartest people. For casual daytime wear with your most feminine frock . . . for watching others chase elusive balls . . . for *al fresco* dining in new cafe life . . . these classic Panamas, tailored in new Knox styles and finely woven, top off any costume to perfection.

"Southampton"—The balanced lines of the classic brim—the shell-creased crown—flatter the features, spell distinction. $7.50

• CHARGE ACCOUNTS INVITED •

RALEIGH HABERDASHER
1310 F STREET

Langley Field Supper Party Features Week

Lieut. and Mrs. Berrien Entertain Visitor From Louisville.

Langley Field, Va., May 5 (Spl.). Lieut. and Mrs. Clinton Berrien entertained at a supper party Monday evening in their quarters, honoring Mrs. Berrien's sister, Mrs. David O. Byers, of Louisville, Ky. The following were guests: Col. Albert Sneed, Maj. and Mrs. William Calvert, Capt. and Mrs. William Smith, Capt. and Mrs. Arthur Melanson, Capt. and Mrs. Harold McGinnis, Mrs. Milo McCune, Mrs. Albert Waller, Capt. and Mrs. Albert Pitts, and Capt. Edward Gere.

Mrs. Thomas A. Weldon left Tuesday for Brooklyn to be with her mother, Mrs. Foley. They contemplate a trip to the West Coast before returning to the post.

Mrs. Wycliffe E. Steele and small son, Wendy, who have been with Mrs. Steele's parents, Lieut. Col. and Mrs. Herman S. Rush, for two months, left Tuesday for New York. Lieut. and Mrs. Steele have taken an apartment at Hempstead, Long Island, while Lieut. Steele is on duty with the air mail at Mitchell Field.

Mrs. Edwin Gere, who has been visiting her sister at Cliffdale, N. J., returned to the post Thursday.

Lieut. Larry Kuter, on duty with the air mail at Mitchell Field, spent the week-end home with his wife and child.

Mrs. Edgar A. Sirmyer and two children left Tuesday for Washington for a visit with her husband, Lieut. Sirmyer, who is on duty with the air mail. Later Mrs. Sirmyer and children will go to New Orleans to visit her parents.

Mrs. Robert Travis and Mrs. Roy Wright left Tuesday for Mitchell Field, to be with their husbands who are on duty with the air mail.

Capt. and Mrs. Robert T. Cronau, who have been in Washington the past two weeks, have returned to the post.

Mrs. William Sousa and two children, who have been ill with scarlet fever, are able to be out again.

Lieut. and Mrs. Berkely Nelson motored to Laurel, Md., Friday, to visit Mrs. Nelson's mother, Mrs. Thomas A. Gray. Mrs. Nelson will remain for a two weeks' visit. Lieut. Nelson is returning today.

Capt. and Mrs. Arthur Melanson entertained informally at tea.

Mr. William Osmun, son of Maj. and Mrs. Russell Osmun, of Washington, and a student at the University of Virginia, was the week-end guest of Lieut. Col. and Mrs. Herman S. Rush and family.

Tea Party Marks Ninetieth Year

Mrs. S. Rodmond Smith Is Hostess at Home.

Mrs. S. Rodmond Smith celebrated her ninetieth birthday Tuesday, with a tea at her home, attended by her many friends and relatives. Mrs. Smith is the widow of the late Maj. S. Rodmond Smith, of Wilmington, Del. and Miami, Fla. A profusion of flowers decorated her home. Mrs. Smith wore a flowered chiffon gown, made over pink satin, and wore a corsage of sweetheart roses and lilies of the valley.

Refreshments were served with a birthday cake bearing ninety pink candles.

Assisting Mrs. Smith in receiving were Miss Gabrielle Steger, Mrs. Leland Hunt, Mrs. Louise Austin, and Mrs. Albert W. Smith.

Out of town guests at the tea were Mr. and Mrs. S. Rodmond Smith, of Middletown, Del.; Mrs. Frederick Stone, Mrs. Roger Stone, Mr. and Mrs. Charles Sellers Smith and daughter, Miss Marian Smith; Mr. W. G. Mahaffey and daughter, Miss Charlotte Mahaffey; Mr. S. Rodmond Smith Mahaffey, all of Wilmington; the Rev. C. A. Langston, rector of Pohick Church, and Mrs. Langston, accompanied by their daughter, Mrs. Robert Day, and their granddaughter, little Miss Barbara Day; Mr. and Mrs. Albert W. Smith and daughters, Miss Leala Belle Smith and Miss Dorothy Smith; Miss V. Belle Milstead, Mr. and Mrs. Sidney Harmon Smith, Mr. Edward Smith, Miss Jean Smith, Miss Mary Hunt Roberts, of Alexandria, Va.; Mr. John O. Snider, of New York; Miss Katherine Reid, Miss Virginia Reid, Mr. William Waltman, Mrs. Susan Priest Hough, and Mr. Walter Irving Priest, of Bluemont, Va.

Guests from this city included: Mr. and Mrs. George O. Tenney, Mr. and Mrs. Fenton Leith, Mr. William T. Leith, Miss Mary Elizabeth Leith, Mr. and Mrs. T. Hunton Leith, Mr. and Mrs. Lewis Austin, Mr. and Mrs. Leland O. Hunt, Mrs. Mason G. Smooth, Mrs. J. D. Faber, Miss Amelia Garet, Miss E. Vera Strange, Col. J. Miller Kenyon, Miss Clara Beall, Miss Mattie Beall, Miss Gabrielle Steger, Mrs. Elizabeth G. McKnight, Miss Ida Webber Miller, Mr. James R. Taylor, Dr. Clapham Price King, Dr. and Mrs. Fred A. J. Geier, Dr. and Mrs. Eugene Stone, Mrs. O. L. Brown, Miss Sarah Townsend, Miss Sue V. Leith.

Mr. and Mrs. Bertram Segaloff entertained at a cocktail party yesterday afternoon at their home on Twentieth street, in honor of Mrs. James Greenberg, who is visiting here from Mount Vernon, N. Y.

Mr. and Mrs. Irwin Wolf, of Pittsburgh, have returned to their home after making a brief visit here.

Mr. and Mrs. A. E. Lichtmen have returned to their apartment at the Shoreham after making an extended visit on the West Coast.

Will Spend Summer in Newport

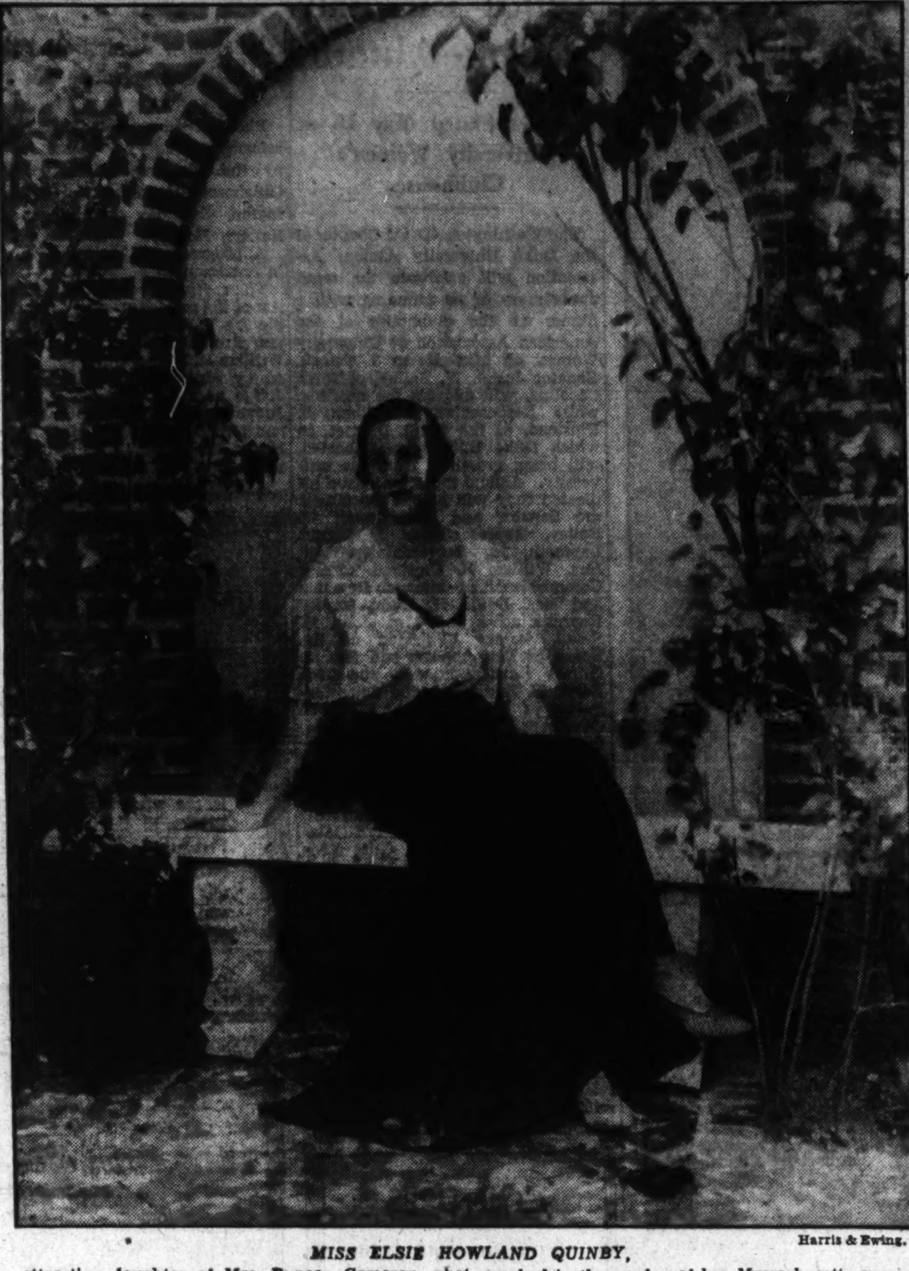

Harris & Ewing.

MISS ELSIE HOWLAND QUINBY, attractive daughter of Mrs. Duncan Cameron, photographed in the garden of her Massachusetts avenue home. Miss Quinby will leave Washington next month with her mother for their summer home in Newport, where they spend each summer.

QuanticoMatron Honors Sister With Tea Party

Mrs. Grant Complimented at Post; Mrs. Lowman Gives Dinner.

Quantico, Va., May 5 (Spl.).—Mrs. Robert Blake entertained at a tea Friday honoring her sister, Mrs. George Grant. Presiding at the tea table were Mrs. James C. Breckinridge and Mrs. James P. Riseley, assisted by Miss Dixie Ancrum, Miss Elizabeth Barber and Miss Mary Clapp.

Guests were Mrs. Abraham H. Allen, Mrs. Tom D. Barber, Mrs. Calhoun Ancrum, Mrs. Robert L. Denig, Mrs. Charles J. Miller, Mrs. Julian C. Smith, Mrs. DeWitt Peck, Mrs. Kenneth E. Lowman, Mrs. Cecil S. Baker, Mrs. Leander A. Clapp, Mrs Roy M. Lowell, Mrs. Thomas Cheatham, Mrs. Allen Simon, Mrs. Archie F. Howard, Mrs. James W. Webb, Mrs. Ralph Culpepper, Mrs. Duncan Waller, Mrs. Willard P. Leutze, Mrs. Maurice Holmes, Mrs. Gale Cummings, Mrs. Floyd W. Bennett, Mrs. Augustus T. Lewis, Mrs. Henry Linscott, Mrs. Arthur T. Mason.

Mrs. James C. Breckinridge had as her honor guest at luncheon Thursday, Mrs. George Grant, sister of Mrs. Robert Blake. There were ten other guests.

Lieut. Comdr. and Mrs. Kenneth Lowman gave a lovely dinner Saturday evening before the dance at the Waller Building. Their guests were Capt. and Mrs. Abraham H. Allen, Commander and Mrs. Ernest Ward, Lieut. Comdr. and Mrs. Hugh R. Alexander. Commander and Mrs. Dalton Davis, Capt. and Mrs. Floyd W. Bennett, Capt. and Mrs. Willard P. Leutze, Capt. and Mrs. Robert Yowell, Capt. and Mrs. Chaplain G. Hicks, Capt. and Mrs. Gale Cummings, Lieut. and Mrs. Hugh E. Mauldin, Lieut. and Mrs. John M. Brewster, Mrs. Carver and Maj. and Mrs. Harry Pickett, of Washington.

Mr. Emory T. Ozabal sailed on the City of Norfolk Tuesday for Europe, where he will spend three months' leave on the continent visiting his family near Vienna.

A tea was given Friday by Mrs. Thomas L. Sampsell at her quarters, her guests of honor being Miss Holland, Miss Farinholt, Miss Ribble, Miss Reed and Mrs. Hines. Presiding at the tea table were Mrs. Dalton Davis and Mrs. Albin Cecha.

Miss Marie Louise Nutting has as her house guest for several days Mrs. W. B. Torrey and her small daughter.

Commander and Mrs. Albin Lindall were the week-end guests of Capt. and Mrs. T. H. Cartright. Commander Lindall is on duty at Philadelphia.

Capt. and Mrs. William M. Radcliffe entertained at supper before the dance at the Officers' Mess Saturday.

Mr. and Mrs. Jacob Mickelson announce the engagement of their daughter, Miss Lily Mickelson, to Mr. Isaac Goldstein, of Washington and Boston. The wedding will take place in the fall.

The Maryland Society will give an entertainment and dance at the Kennedy-Warren on Tuesday, May 22, at 9 p. m. The program will include a floor show.

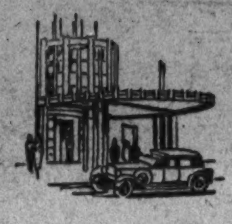

This distinguished
Apartment
Residence
Will have available June 1st suites containing 1, 2 and 3 bed rooms and 1 and 2 baths with very desirable exposures.
Rentals include secretarial service, electricity, electric refrigeration, gas and parking facilities for guests of tenants.
The KENNEDY-WARREN
Washington's Only Air-Cooled Apartment
3133 Connecticut Ave. ADams 9600

Biggs Presents
INEXPENSIVE
Occasional
TABLES
A small table by Biggs expresses care and skill in craftsmanship. Your pride of possession will increase as your friends remark its distinction. And these tables are very inexpensive.
1—Colonial Coffee Table of the Chinese Chippendale Period. Hand made of selected mahogany. Sale price. $17.50
2—Queen Anne Coffee Table . . . And authentic reproduction. Hand made of selected mahogany. $23.50
3—Colonial Candle Stand of the famous Clover Leaf Design. Beautiful graining. Exact copy of an old piece. $15.00
4—Queen Anne Dish Top Coffee Stand. An elegant piece. Solid mahogany. Authentic reproduction. $12.00
BIGGS ANTIQUE COMPANY INC.
1205 Connecticut Ave.

FURS
REMODELED and STORED
LOW SUMMER PRICES
CERTIFIED COLD STORAGE
Hariton FUR SHOP
Established 1908
1617 Connecticut Ave.
NOrth 8292

Permanent Wave
Before deciding on your Spring Coiffure consult Gabriel; in constant touch with Paris, he will advise you in the latest Parisian Mode.
Gabriel
1019 Connecticut Avenue
NAtional 7170
Paris Connection
Leonce, 229 Rue St. Honore
Bar Harbor, Maine

CARE
IN EVERY
DETAIL OF EVERY
UNDERWOOD
PORTRAIT
YOU WILL APPRECIATE
OUR SKILL

Men Laughed!

I was too Fat!
Wherever I went . . . whenever I tried to act and be like other girls my age . . . men laughed, said unkind things behind my back, avoided me as they would a plague. At dances I sat alone or danced with men who were impossible. On dates, I felt that everyone was being charitable by having me along.
Finally a friend told me about Marmola—how it contains the right amount of a simple corrective for abnormal obesity that is known and recommended by physicians the world over.
It sounded too easy. But I took Marmola exactly as directed—4 tablets a day—and imagine my astonishment to find myself actually getting thin! Without exercising, dieting, or draining my system with drastic purgatives! Now I'm as slender as a debutante, and so full of pep I seem like a different person.
If thousands who have reduced the Marmola way were to take you into their confidence, they might well tell you this and similar experiences. Everything they ate "seemed to go to fat." Do you known why? Physicians say abnormal obesity is caused by the lack of an important element which the body normally supplies. Marmola provides one such element in a perfectly natural way, assisting the body to function in the reduction of excess fat. The excess fat simply slips away, revealing the trim and slender figure underneath.
Since 1907, more than 20 million packages of Marmola have been purchased. Could any better recommendation be had? And it is put up by one of the leading medical laboratories in America. Start today! You will soon experience Marmola's benefits. When you have gone far enough, stop taking Marmola. And you will bless the day when you first discovered this marvelous reducing agent! Marmola is on sale by all dealers—from coast to coast.
4 MARMOLA A DAY TAKES FAT AWAY

Erlebacher
TWELVE TEN TWELVE TWELVE F STREET
Tomorrow!
Sale!
A COLLECTION OF OUR FINEST
Hats
1/2 price

$5 Hats........$2.50
$7.75 Hats $3.88
$10.00 Hats ...$5.00
$12.75 Hats ...$6.38
$15.00 Hats ...$7.50
$16.75 Hats ...$8.38
The very hats that will be smart all summer as well as now, at a fraction of their actual cost. All the important styles and colors, with that fine workmanship that sets Erlebacher hats apart. Sizes and models for Miss and Matron. Shop Early!
● All Sales Final
A Companion Sale!
Smart Group New Spring and Summer
Dresses....$11.75
Reduced From $16.95, $19.75
The selection includes quality crepes, sheers, soft wools, and are jacket dresses, ensembles, tweed swagger suits, sport wools, chiffons that may be worn the entire spring and all summer. A group of evening dresses included. Sizes for Women, Misses and Little Women.
All Spring Coats and Suits REDUCED!

MOTHERS! DAUGHTERS! GRANDMOTHERS!
A SENSATIONAL PURCHASE
500 Brand New
Summer
HATS $1
(HEAD SIZES 21½ to 24)
TOMORROW, Monday, is your day! Your opportunity to buy a regular $2 to $5 Hat for only $1. Identical hats to those we are selling in our own stocks at $2 to $5, and to make it a real bang-up sale we have added over 250 of our own to the special purchase!
Values $2 to $5
THIS IS OUR FIRST SALE IN OVER A YEAR . . . and we are going the limit to make it a great event. EVERY HAT IS A BRAND-NEW SUMMER CREATION! Be early for the best buys!
● *Materials Are—*
Crepes, Straws, Felts, Fusbacks, Pedaline, Rough Straw, Stildu Crepe, Ballibuntle, Flowered Fabric, Taffeta and Menojipu.
● *Colors Are—*
Navy, Pink, Yellow, Sand, Grey, Copen and White.
● *Styles Include—*
Cartwheel, Sailor, Turban, Small Boy, Vagabond and Matronly styles.

MAISON'S—Successors to
Maison Maurice
CORNER 13th & G Sts. N.W.

Miss Brooks Feted at Tea And Shower

Mrs. Henning Entertains at Chevy Chase Home for Bride-Elect.

Miss Frances Kendall Brooks, daughter of Mr. and Mrs. Harold A. Brooks, whose engagement to Lieut. Herbert Bishop Thacher, U. S. A., was announced recently, was the guest in whose honor Mrs. Arthur Sears Henning entertained at a bridge tea and lingerie shower Friday in Chevy Chase.

Present were Miss Frances McNeill, Miss Eleanor Corby, Miss Dorothy Graham, Miss Nancy Lesh, Miss Helen Sacks, Miss Margaret Clark, Miss Mal Sykes, Miss Dorothy Nicholson, Miss Josephine Duckett, Miss Jean Woodson and Mrs. Robert Ash. Additional guests came in later for tea.

Mrs. Louis H. Skinner entertained at luncheon and bridge Friday at the Chevy Chase Club in honor of Mrs. Forrest R. Close, who is visiting her mother, Mrs. Charles E. Langley, at the Broadmoor. Other guests were Mrs. Langley, Mrs. James Alexander, Mrs. Ruth Carrington, Mrs. Landra B. Platt, Mrs. Chester Clark Wood, Mrs. Ida Perry Bolton, Mrs. Cyrus Clendening, Mrs. William Brent Young and Miss Marie Slaven.

Mr. and Mrs. James V. Bennett entertained a company of 12 at a buffet supper and bridge party Wednesday in honor of Mrs. Herbert Rapp, of Danielson, Conn., who is visiting her parents, Mr. and Mrs. Robert Smythe.

Wedded Ten Years.

Mr. and Mrs. Edward K. Morris entertained at a reception Tuesday afternoon to celebrate their tenth wedding anniversary.

Mr. and Mrs. Arthur W. Hummel have visiting them for a month the latter's sister, Miss Lulu Bookwalter, principal of the Uduvil Girls' School in Ceylon. Mr. Alfred G. Bookwalter, of Springfield, Ohio, a brother of Mrs. Hummel, is their guest this week.

Mr. and Mrs. H. Prescott Gatley spent the week-end in Atlantic City. Miss Harriet Whitford was the week-end guest of Mrs. Helen Gatley Martin.

Mr. and Mrs. Leifur Magnusson have visiting them for the week-end Miss Anna Nichols, of Germantown, Pa.

Mrs. Robert Ash was hostess at a bridge tea and shower yesterday in honor of Miss Frances Kendall Brooks.

Mr. and Mrs. Frederick Stohlman are in Atlantic City.

Mr. and Mrs. H. Addison Bowie entertained a company of 20 at dinner and bridge last n'-ht at the Columbia Country Club.

Mr. and Mrs. Harry Pelren and their son, Robert Pelren, of Concord, N. H., were guests for the week-end of Mr. and Mrs. Jules Gilmer Korner, jr.

Mrs. William R. Myers left Wednesday for Atlanta, where she is the guest for a week of Judge and Mrs. Frank Harwell. She will visit her sister-in-law, Mrs. J. S. Myers, in Charlotte, N. C. next week.

Mrs. George M. Weaver will be hostess at luncheon tomorrow in her home, 3936 Legation street, to the Monday Morning Sewing Group.

Mrs. Clyde D. Garrett was hostess at luncheon and bridge Tuesday to the 12 members of her bridge club.

Mr. and Mrs. Edward H. Helmuth spent the week-end in Charlottesville, Va.

Mrs. Hodges Hostess.

Mrs. Vernon E. Hodges will entertain the members of section 9, of the Woman's Guild of the Chevy Chase Presbyterian Church at luncheon Wednesday at 1 p. m. in her home, 5 East Kirke street. Mrs. John Fleming will assist the hostess.

Mr. and Mrs. Charles F. Plitt have as their house guests Mrs. M. B. Bause, Water Kirkpatrick and his son, William Kirkpatrick, of Boston. Mr. and Mrs. Plitt had visiting them for the week-end Mr. and Mrs. Lawrence Purnell and their son, Gale Purnell, of Groton, Conn., and Guy Porter, of Waterbury, Conn.

Miss Anna DeLacey entertained her bridge club at supper and bridge last Saturday evening. Present were Mr. and Mrs. Stanley Kerderski, Dr. and Mrs. A. Landry, Mr. and Mrs. Albert May, Mr. and Mrs. John Fox, Mr. and Mrs. Paul May and George Rock.

Mrs. Manly Michaels will entertain at luncheon Wednesday in her home, 3401 Quesada street, the members of section 5 of the Chevy Chase Presbyterian Church Woman's Guild, of which Mrs. Henry A. Swanson is the leader. Mrs. Harry Rowand will assist the hostess.

Mrs. Emma W. P. Slack entertained the Chevy Chase Branch of the National League of American Pen Women at luncheon yesterday at the Brook Farm Tea house. The branch will give its annual dinner in honor of the new officers May 13 at the Congressional Country Club. The honor guests will be Mrs. C. C. Calhoun, president; Miss Victoria Copping, vice president; Miss Dorothy Nicholson, secretary, and Mrs. Emma W. P. Slack, treasurer. Mrs. Slack is also the retiring president and will preside.

Active Young Members of Capital Society

Mrs. Horace Whalen, wife of Lieut. Whalen, of Fort Bragg, N. C., who is a frequent guest of Lieut. Whalen's parents, Mr. and Mrs. B. Peyton Whalen, of Bethesda.

Underwood & Underwood Photo.

Miss Hope Jackson, attractive young daughter of Mr. Robert Jackson, who is now a student at the Sarah Lawrence College, who frequently spends week-ends with her brother-in-law and sister, Mr. and Mrs. W. Forbes Morgan, in their home on Observatory Circle.

Mrs. Anthony Hyde, one of the most charming hostesses in Washington's younger set, who with her husband frequently entertains in their home on Belmont road.

Ft. Humphries Social Affairs Honors Visitors

Mrs. Daniel Noce Gives Tea Complimenting Mrs. Gurney.

Fort Humphreys, Va., May 5 (Spl.).—Mrs. Daniel C. Noce was hostess at a bridge tea Wednesday afternoon in honor of her house guest, Mrs. Augustus M. Gurney, of Fort Monmouth, N. J. Bridge guests were Mrs. Kenneth M. Moore, Mrs. James C. Marshall, Mrs. David L. Neuman, Mrs. James A. McCallam, Mrs. William N. Thomas, jr., Mrs. Robert G. Lovett, Mrs. Emory H. Gist, Mrs. Chester K. Harding, Mrs. James A. Ostrand, jr., Miss Alice Spalding, Mrs. Frank L. Blue, Mrs. Charles D. Curran, Mrs. Philip F. Kromer, jr., Mrs. Charles Keller, jr., Mrs. Paul F. Yount, Mrs. Charles M. Reddig, Mrs. Robert J. Hoffman, Mrs. Frank E. Fries, Mrs. Walter K. Wilson, jr., Mrs. John F. McCartney, Mrs. Robert F. Gill, Mrs. C. E. Hurdis, of Washington; Mrs. Charles T. Tench and Mrs. Thomas R. Howard. Tea guests were Mrs. George R. Spalding, Mrs. A. D. Cott, of Columbus, Ohio; Mrs. George T. Derby and Mrs. Gerald J. Sullivan. Mrs. James C. Marshall presided at the tea table.

Mrs. William Waller, of Washington and Chicago, who has been visiting her niece, Mrs. George R. Spalding, for two weeks, has returned to Chicago.

Mrs. Louise Jones Feted.

Mrs. Emil J. Peterson entertained at luncheon Thursday in honor of Mrs. Louise Jones, of California, who is visiting her daughter, Mrs. Frank X. A. Purcell, at Fort Du Pont. Other guests were Mrs. James D. Andrews, jr., Mrs. Richard W. Pearson and Mrs. Lucius Du B. Clay, Mrs. Heath Twichell, Mrs. George E. Ewell, Mrs. Robert H. Elliott and Mrs. George R. Richards, all of Washington.

Lieut. and Mrs. Fiorre J. Stagliano, accompanied by the latter's mother, Mrs. Henry Langeleer, who has been their guest for the past month, left Tuesday for Mrs. Langeleer's home in New Port, Rhode Island. Lieut. Stagliano also will visit his parents in New York State. They expect to be absent from the post a month.

Capt. and Mrs. James D. Andrews, jr., were hosts at tea Wednesday afternoon complimenting Col. and Mrs. Edgar King, recently of El Paso, Tex., the guests of their son-in-law and daughter, Lieut. and Mrs. Frederick J. Dau, in Alexandria. Col. and Mrs. King are en route to the Panama Canal Zone, their new station.

Mrs. Richard W. Pearson entertained at bridge Tuesday afternoon at her quarters. Her guests were Mrs. James C. Marshall, Mrs. Emory H. Gist, Mrs. Robert J. Hoffman, Mrs. Robert G. Lovett, Mrs. Emil J. Peterson, Mrs. Alvin G. Viney, Mrs. Robert J. Fleming, jr., Mrs. Kenneth M. Moore, Mrs. William N. Thomas, jr., Mrs. Henry G. Douglas, Mrs. Charles Keller, jr., Mrs. Walter K. Wilson, jr., Mrs. James A. Ostrand, jr., Mrs. Benjamin S. Shute, Miss Alice Spalding and Mrs. Philip F. Kromer, jr. Those arriving for tea were Mrs. George R. Spalding, Mrs. George T. Derby and Mrs. Paul F. Yount.

Mrs. A. D. Cott, of Columbus, Ohio, was the guest in whose honor Mrs. William N. Thomas, jr., entertained informally at luncheon Wednesday. Other guests were Mrs. Ralph T. Ward, Mrs. Charles M. Reddig, Mrs. Albert C. Lieber, jr., and Mrs. David L. Neuman.

Lieut. Paca Weds Miss Louise Leeke

The marriage of Miss Louise Kemp Leeke, daughter of Mrs. Arthur Warfield Leeke and the late Mr. Leeke, to Lieut. William Winchester Paca, United States Marine Corps, son of Mr. and Mrs. William S. Paca, of Chestertown, Md., took place on Tuesday, at Annapolis, Md. The ceremony was performed at 4 o'clock in the Calvary Methodist Church by the Rev. J. T. Herson.

The bride was given in marriage by her mother, and wore a gown of beige crepe with hat and accessories of brown. She wore a shoulder corsage of gardenias and lilies of the valley. Only the relatives of the two families and a few close friends witnessed the ceremony.

Lieut. and Mrs. Paca, left immediately for Kentfield Estate, near Chestertown, Md., where they will spend their honeymoon.

Lieut. Paca is stationed at Washington. Upon their return, June 1, they will be at home at Cathedral Mansions.

Rear Admiral Edward B. Fenner, U. S. N., and Mrs. Fenner have returned to Washington from Rochester, N. Y., and will speand a week at the Martinique.

The Chief of the Division of Protocol and Mrs. James Clement Dunn and Miss Marianna A. Dunn have returned to Washington after spending several days in New York, where they stopped at the Waldorf-Astoria.

The Solicitor General, Judge J. Crawford Biggs, will be joined Tuesday by Mrs. Biggs, who has been visiting in Raleigh, N. C.

Mrs. Paul Savidge Is Guest of Lees.

Mrs. William E. Lee, wife of the chairman of the Interstate Commerce Commission, has as her guest in her home at Edgemoor, Md., Mrs. Paul Savidge, of Tacoma, Wash., who will remain until the graduation of her son, Midshipman Paul Savidge, jr.; from the United States Naval Academy.

Former Representative and Mrs. Norton L. Lichtenwalner, of Allentown, Pa., have returned to their home after spending several days at the Wardman Park Hotel.

Capt. Ernest A. Kindervater, U. S. N., Q. M. C., and Mrs. Kindervater have arrived at the Martinique from Selfridge Field, Mich., for an indefinite stay.

Mrs. Benjamin Franklin Hofheimer, who spent two months here visiting her son-in-law and daughter, Mr. and Mrs. Meyer Barnett, has returned to her home in Norfolk.

Mrs. Estelle Nordlinger is in Reading, Pa., visiting her son-in-law and daughter, Mr. and Mrs. Louis Marks.

Mr. and Mrs. Arthur Clarendon Smith and their daughter Betty, with Mrs. Robert Elsworth Thomas and Mr. William C. Grace attended the cup races at Warrenton, Va., yesterday.

Mr. and Mrs. Fulton Brylawski entertained at dinner at the Shoreham last evening.

Mrs. Garner Feted By Mrs. Buchanan

Continued from Page 1.

them for several days their son, Mr. Wilmar Ickes, who will return today to his home in Chicago.

The Secretary of Commerce and Mrs. Daniel C. Roper returned to Washington late last evening from New York, where they attended the funeral of former Secretary of the Treasury Woodin.

Robinsons Entertain Two House Guests.

Senator and Mrs. Joseph Robinson, of Arkansas, have as their guests the latter's brother and niece, Mr. Charles G. Miller, of Lonoke, Ark., and Mrs. Lawrence Banks, of Long Beach, Calif., who will remain in Washington for the remainder of the session of Congress.

Senator and Mrs. Hendrik Shipstead were ranking guests at a dinner given by Representative and Mrs. Ray P. Chase last evening at the Shoreham Hotel. Other guests included Representative Everett M. Dirksen, Col. and Mrs. Charles Hoyt March, Maj. Gen. and Mrs. George Leach, Mr. and Mrs. Francis W. Peck, Mr. and Mrs. Edward J. Grimes, Mr. and Mrs. George F. Authier and Miss Laura Lee Chase.

Representative Harry P. Beam, of Chicago, has returned to the Wardman Park from a visit to his home.

Representative and Mrs. William E. Hess have had as their guests at the Wardman Park Hotel for a few days, Miss Katherine Murphy and Miss A. M. Stagaman, of Cincinnati.

Gov. J. B. Poindexter, of Hawaii, is at the Mayflower Hotel for a week, accompanied by his aid, Commander Riley F. McConnell, U. S. N.

Phillips Visit Sons At Avon Old Farms.

The Undersecretary of State and Mrs. William Phillips are spending the week-end in Connecticut, where they will visit their sons, Drayton and William, jr., who are students at the Avon Old Farms Preparatory School at Avon, Conn. Mr. Phillips will address the Secondary School Society of International Cooperation which holds its spring meeting at the school.

While in Connecticut Mr. and Mrs. Phillips are the guests of the former United States Ambassador to Argentina and Mrs. John Wallace Riddle at their home, Hill Stead, in Farmington.

Bethesda Club Is Entertained By Mrs. Hawley

Miss Edar Fleming Visits Leesburg Friends for Week-End.

Bethesda, Md., May 5 (Spl.).—Miss Edar Fleming, the daughter of Mr. and Mrs. Robert F. Fleming, of Edgemoor, is spending the week-end at Leesburg, Va., the guest of Mr and Mrs. B. Powell Harrison.

Mrs. Charles B. Hawley was hostess to the Thursday Book Club this week. The honor guest was Mrs. Gerrit Miller.

Miss Mary C. Duffy, of South Orange, N. J., will be the honor guest at a tea at the home of Mrs. Donald V. Hunter next Saturday. Miss Duffy is the supreme regent of the Catholic Daughters of America. Other guests will be Mrs. Nora Fleming, of Cumberland, Maryland State regent; Mrs. Jennie Greene, of Baltimore, vice supreme regent, and Mrs. Mary B. Kelly and Mrs. Gertrude Horigan, also of Baltimore.

Mr. and Mrs. William Clark Slade will entertain at dinner next Saturday. Their guests will be Mr. and Mrs. Harry Semmes, Mrs. Charles Tebbs, Mrs. Theodore Pickett, Dr. and Mrs. E. C. Albritton, Commander and Mrs. W. M. Fechteler, Dr. and Mrs. Vernon Jackson and Mr William Poe White.

Mr. and Mrs. Edward M. Willis and their daughter, Miss Mary Catherine Willis, have returned from a visit to Mrs. Willis' sister, Mrs. Fred Koons, at Watkins Glen, N. Y.

Mr. and Mrs. Benjamin G. Potter, of Bethesda, have as their guest Mrs. Potter's father, Mr. William F. Coombs.

Mr. and Mrs. Walter K. Bachrach entertained at a small dinner party Thursday night.

Mr. B. D. Kapteyn, of Sassanhein, Holland, was the speaker at a meeting of the Bethesda Community Garden Club last night.

Mr. George Laird, Mrs. Margaret Holt and Mr. Charles Hartman will be initiated into the Naomi Chapter of the Order of the Eastern Star Wednesday.

Mrs. Geary Eppley and Mrs. Harwood Read.

Mrs. Charles O. Appleman and her daughter, Mrs. Joseph Longridge, entertained 50 guests at two luncheons and bridge parties last week.

The book review group of the Progress Club met at the home of Mrs. R. P. Thomas Tuesday. Assisting the hostess were Mrs. Jane Kelk, Mrs. R. C. Wiley and Miss Olive Kelk. Miss Grace Barnes, librarian at the University of Maryland, reviewed several books.

Albert Coumbes Dance Enjoyed At Silver Spring

Miss Nannie Harrison to Wed Dr. James S. Cox at Leesburg.

Silver Spring, Md., May 5 (Spl.). Mr. and Mrs. Albert Coumbe were hosts Saturday night to a large company when they entertained at a dance at their home on Saratoga avenue. Guests included Mr. and Mrs. Tallman Peel, Mr. and Mrs. Joseph Phelan, Mr. and Mrs. E. F. McDevitt, Mr. and Mrs. Lewis Yost, sr., Mr. George Howell, Mr. Earl Swenke, Mr. and Mrs. Kenneth Savee, Capt. James Stader, Dr. Percy Merton, of Sligo Park Hills; Miss Laura Shepherd, Mrs. W. A. Shepherd and Mr. James Flaherty of Hyattsville, Md.; Dr. and Mrs. Herbert Breakey, Mr. and Mrs. Kenneth Carter, Miss Kathryn DeSales, Miss Ann Rogers, Mrs. Florence Gibson, and Mrs. Albert Coumbe, sr., of Washington, D. C.

A wedding of local interest will take place tomorrow at St. James' Episcopal Church in Leesburg, Va., when Miss Nannie Goldsborough Harrison, daughter of Mr. and Mrs. P. Powell Harrison of that city will become the bride of the Rev. James S. Cox, rector of the Church of Ascension here. The ceremony will be performed at 4 o'clock by the Right Rev. James Freeman, Bishop of Washington. Miss Harrison is well known in Washington society, having attended Washington Cathedral and Gunston Hall Schools. They will make their home in Silver Spring following a wedding trip.

A card party will be held Friday evening at the home of Mrs. Lauman T. Faulconer, Brookeville pike, for the benefit of Cissel-Saxon Unit, American Legion Auxiliary.

Mr. and Mrs. T. C. Taylor were hosts at a bridge party at their home Saturday night. The guests included Mr. and Mrs. Milton R. Day, of Takoma Park; Mr. and Mrs. Harry Kohler, of Bethesda; Dr. and Mrs. Terence Mahoney, Mr. and Mrs. Henry Chick, Mr. and Mrs. J. Rollins, Miss Edith Jones, Mrs. R. F. O'Donoghue, Mr. and Mrs. C. G. Hutchinson and Mr. Lewis M. Hewlett, all of Washington, D. C.; Mr. and Mrs. Conrad A. Vogts, of Brookland, and Mrs. Olga Robb, of Silver Spring.

Mrs. Neil Clark entertained her bridge club at a tea and cards Tuesday afternoon. In addition to members guests included Mrs. Frank Cloeb and Miss Anna Cloeb, of Ohio; Miss Anna Mess, of Alexandria, Va.; Mr. and Mrs. Paul Moreland, of Washington, and others.

Mrs. George W. Davis will be hostess Wednesday to the Woman's Club of Woodside, when annual election of officers will be held.

Misses Mildred Getty and Carolan Getty entertained the Columbian Women of George Washington University at a tea Tuesday afternoon at their home on the Brookeville pike. At the tea table were Mrs. Cloyd H. Marvin, wife of the president of the university; Mrs. Charles Edward Munroe, Miss Elizabeth Peet, Miss Elizabeth Cullen and Miss A. G. Getty.

Mr. and Mrs. Joseph Mitchell had as recent house guests Mr. Mitchell's brother and sister-in-law, Dr. and Mrs. R. E. Mitchell, and three children, of Richmond, Va.; Mrs. W. W. Hussford, of Kings Court, Tenn., and Mrs. J. J. Johnston, of Wytheville, Va.

Miss Helen Dolan had as her week-end guests Miss Mary Messineo and Miss Min Den Bleyker, of New York City.

Mrs. H. E. Stewart spent several days this week in Bluefield, W. Va. She was accompanied on her motor trip by Mrs. John Kee, wife of Representative Kee, of West Virginia.

Mr. and Mrs. Samuel Hamburger, of Baltimore, were the guests last week-end of Mr. and Mrs. Henry Baer.

The Washington Alumnae of Delta Gamma will meet tomorrow night with Mrs. Cloyd Heck Marvin, of 2439 Tracy place. The assistant hostesses are Mrs. Arthur H. Vandenburg, Mrs. William Lee and Miss Edith Rockwood. Mrs. H. H. Jacobs will preside at a business meeting.

Mr. and Mrs. Lloyd Slack, of Leesburg, Va., entertained at dinner last evening in honor of their guests, Mr. and Mrs. William B. Haefner, of Auburn, N. Y. Among the guests were Mr. and Mrs. James di Zerega, Dr. and Mrs. Frank P. Smoot, all of Leesburg; Mr. and Mrs. Roderic Peters and Mr. and Mrs. Richard H. Hutchison.

Mr. and Mrs. Fulton Brylawski entertained at diner Tuesday evening at their home in Forest Hills.

Phillip-Louise
Connecticut Avenue and L Street (1727 L N.W.)
New Arrivals in NAVY BLUE SHEER SUITS $16.95 to $25.00
Pure Dye SPRING PRINTS —for immediate wear, yet light enough in weight for "summer long" wear. $13.75 to $35.00
DINNER AND EVENING GOWNS Chiffon laces and organdies. Also flowered chiffon in larger sizes. Many with jackets. Specially priced at— $19.75
Great Reductions on all Early Spring merchandise. DRESSES $6.75 UP COATS AND SUITS $10.75 UP All Sizes 12-44
—2-DAY SALE— All Spring Millinery Formerly Priced to $18.50 Now $1.00 to $5.00

KIMBALL
AMERICA'S FINEST VALUE
STANDS UNSURPASSED
The Make Which Outsells Any Other One of the Nation's Famous Pianos
A MARK OF TRUE ECONOMY ON EVERY KIMBALL PRICE TAG
FACTORY PROFIT-SHARING WASHINGTON BRANCH STORE 721 ELEVENTH ST. N.W.
KIMBALL

Call Jelleff's (ME. 0300) and Jelleff's will call for your furs or fur-trimmed coats for storage. Do it at once—for safety's sake!
THE NEW Jelleff's 1216-1220 F Street
PARKING—Let our extra chauffeurs park your car while you shop here. No charge for first hour.
Next Tuesday, May 8th 11 a. m., 4:45 p. m.
Summer Fashion Show
Little Theatre, 7th Floor
A pageant of "Summer on Land and Water"—Fashions, for every occasion, for every type—Juniors, Misses, Women, Larger Women. Modeled by prominent Washingtonians—Miss Elizabeth Gill, Miss Natalie Keeney, Miss Virginia Squires, Miss Lorraine Thomas, Miss Isobel Bonvillian, Miss Betty Lawrence, Mrs. Alma Barton, Mrs. Katherine Carmichael.
EXTRA FEATURE! A showing of Washable Silks and Cottons BEFORE and AFTER laundering!
GROUP I . . . For town and country.
GROUP II . . . For Cruises and seaside resorts.
GROUP III . . . For mountains and northern resorts.
GROUP IV . . . Summer bridal procession.

DRAPER FELT—Pinch Crown with stitched tucking on side, $5.00.
From Paris — to New York, the Latest "Buy-Word" in Millinery Fashions is "FELTS"!
. . . So Jelleff's—ever on the alert to bring you the very newest and smartest things as soon as they are flashed on the Fashion horizon—brings you the finest of new Felts—BY DRAPER!—(Draper Felts, as you know, are exclusive with Jelleff's in Washington!) Colors range from velvety BLACK to snowy WHITE, and in between . . . RED, BLUE, GREEN, MAIZE, GOLD BROWN! Headsizes, 21 to 23½.
$5

DRAPER FELT, turned up back, long snap brim, grosgrain ribbon trimming. $5.00.
DRAPER FELT. Dressy Breton, grosgrain band and bow over left eye, $5.00.
Millinery—Street Floor.

Keep Young and Beautiful—With a Lucas Permanent Wave

1007 Conn. Ave. ME. 7050
The debutante and the youthful person will revel in this charming coiffure—newly created by Lucas. For parties and proms, as well as for just everyday day-in-and-out wear, it is typical of the manner in which youth and beauty can be emphasized.
There is no better hairdresser in the United States or Europe.

IT THUNDERED and SANG at the BIDDING of the IMMORTAL LISZT

Liszt at his Chickering
Liszt declared them "superlatively perfect"
Chickering BABY GRAND $775
Lowest price in 20 years yet never in its century-old career has its fame been greater, nor its tone more luscious than today.
EASY TERMS Old piano in part payment
ARTHUR JORDAN PIANO COMPANY 1239 G St. Cor. 13th

OUTDOOR DINING
We are now prepared to serve Luncheon, Tea or Dinner in the delightful atmosphere of our garden. Special facilities for parties in large or small groups.
LUNCHEON 50c up TEA 35c up DINNER 75c up
THE PARROT "Speaks for Itself" 20th and R Sts. N.W.

ARTISTRY COIFFURES

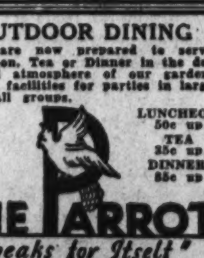

by CHARLES VENCEL FROM VIENNA
To be truly successful it should be created by a Charles Vencel permanent wave.
Arrange an Early Consultation
Wardman Park Hotel Salon
Directed by RUTH DANIELE
Columbia 2000

"FOR YOUR HEALTH'S SAKE" SWIM 40c OPEN 8 A.M. to 11 P.M.
AMBASSADOR HOTEL POOL
25c CHILDREN ANYTIME ADULTS TO 1 P.M.

The Social Embassy of Two Continents

Travellers to New York find superb surroundings, excellent cuisine, central location and personalized service at The Ambassador —the ultimate choice of discriminating families.
Rates $5 up
THE AMBASSADOR
Theo. Kroell, General Manager
Park Avenue 51st to 52nd Streets, New York

IF YOUR HAIR IS FINE, LIFELESS OR DULL
Do not get a permanent without having a C. S. Gaston Scalp Manipulation which will put your chevelure en parfait etat
C. S. Gaston service can be measured only by quality of service and scrupulous business honesty.
C. S. Gaston of Paris
1726 Connecticut Ave.
Potomac 6440 Decatur 5287

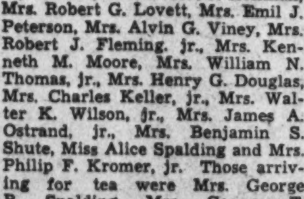

FUR STORAGE
for valuable furs . . . Treatment and care that will preserve and enhance their loveliness. Our modern methods provide the safest summer home for fine furs.
FIDELITY Storage
1420 U STREET N.W. NORTH 3400

Dance Well— Be Popular!
How do you feel about your dancing? Is it up-to-date as it might be, improve your "steps" at the Leroy T. Thayer Studio. The sure cure "wallflower insurance."
Waltz, Foxtrot, Tango, Carioca
Even though you are just a beginner, bring your dancing up to date at Leroy H. Thayer's Studio. In a few private lessons you can learn rhythm. Call for a ten-minute guest lesson and dance analysis. Open until 10 p. m.
Leroy H. Thayer
1226 Conn. Ave. Sterling 9851

Modern Maidens Abandon Originality and Bow to Tradition in Choosing Bridal Gowns

SLEEK cream satin has been used for this bridal gown. Layers of tulle and a row of pearls make the cap which tops the swirling tulle veil. Both gown and veil are in a Washington shop. For information call The Post Fashion Editor.

White Still Unsurpassed For Gaining That Radiant Wedding-Day Appearance

Pastels Reach the Altar.

FOR YEARS AND YEARS—ever since the middle ages, in fact—brides who whispered "I do" at formal church weddings always wore white or some off shade of that color. They might spend hours in deciding whether the gown should be satin, velvet, lace, chiffon, or even taffeta. They might have a perfectly dreadful time making up their whirligig minds about veils of lace or tulle, about pearl bandeaux or clusters of orange blossoms. But at least they wasted no time in selecting the color of their bridal array. It had been selected for them by custom and tradition.

* * * *

Now custom has been gayly swept aside by young women who wouldn't trade a bucket full of originality for a ton of tradition. These brides are strolling down the middle aisle in delicate pastels. Peach, in a shade so pale it looks like flushed white, is a favorite of these modern maidens. Ice blue has also clothed the leading lady of nuptial ceremonies.

* * * *

When the wedding gown is in a pastel hue, the filmy cloud of veil is in the same shade. Thus far the colored veils have invariably been of tulle. No matter how modern and original the bride, she seems to realize that tinted lace would be just too too.

* * * *

But the girl who wants to look completely bride-like can not improve upon the old rule of white, cream or ivory. A wedding is rather a strange occasion for one to trot out one's originality. After all there's nothing especially new or original about getting married. Women have been doing it for centuries. They will continue to do so as long as there is a man left upon earth. It won't hurt them to cling to time-honored custom on their wedding day.

Satin Leads the Procession.

SATIN, IN RICH creamy shades, is leading the bridal procession this spring. There's nothing quite like satin for catching the romantic flicker of candlelight or for reflecting the brilliance of electric candelabra. Sometimes the shimmering material is used alone. Frequently it is touched with lace, seed-pearls, or tiny beads on yoke or upper sleeves.

* * * *

Thoroughly delightful for a morning wedding is sheer mousseline de soie. It has the advantages of being youthful, summery, and picturesque. A charming white mousseline de soie bridal gown in a Washington shop has a little square neck, empire bodice line, long tight sleeves, and a train as big as a tent.

* * * *

This train, squarish in shape, is outlined with a full circular ruffle, about a foot deep, that continues across the front of the gown's skirt. The bride who says her marriage vows in this dress should carry flowers that are fairly unsophisticated. No orchids for her. Lilies-of-the-valley, rosebuds, or African daisies would fit suavely into the picture.

* * * *

An arm bouquet or a simple corsage arrangement would be more suitable than one of those dripping, shower affairs. Leave the fancy shower bouquets for gowns designed on extremely plain lines. Since the mousseline de soie dress has a ruffly train, its wearer should select a veil with a demure cap or with a plain bandeau.

Colors of the Rainbow.

AS IF THE BRIDE didn't have enough to worry about in getting her own costume together, she must also select the attire of her attendants. This is not as difficult as it sounds, however, since all the bridesmaids are dressed exactly alike with the exception of color. Thus, they all wear taffeta, or mousseline de soie, or organdie, or lace, made on the same lines. But frequently the colors are planned to give a rainbow effect.

* * * *

The bride who chooses satin, moire, taffeta, or lace for her own gown can select almost any material for her attendants. But if she herself wears ingenuous mousseline de soie, she certainly does not want her bridesmaids to shine in regal satin or swish in luxurious taffeta. They should wear mousseline de soie, organdie, or net.

* * * *

For the spring or summer wedding light colors are most attractive. Coppery or brilliant shades are excellent in the fall or winter. But they seem too forthright for languorous days and nights in May and June. Sweetpea hues, delicate pinks, blues, lavenders, yellows are delightful and lend themselves to interesting combinatoins.

* * * *

Although the maid or matron of honor wears the same material as the bridesmaids, her dres is almost always in a different color, and frequently in a different design. But it should be the same type. A maid of honor in a classic Grecian model would look as if she had wandered into the wrong church if bridesmaids in basques and bouffant skirts came fluttering down the aisle behind her.

Coronets and Flowers.

THE ONE RULE for the bride's headdress is easy to observe. It is simply that she should choose the type most becoming to her. There's no denying the fact plenty of otherwise attractive young women look like Snookums in the conventional little net or lace caps. They had much better take some tulle, pearls, satin, or lace, and devise something that will assist them to be radiant visions on their day of days.

* * * *

Satin coronets or halos are smart this season. So are tiny medieval hats with small turned-up brims in front and full veils gathered beneath even smaller turned-up brims in back. Juliet caps of pearls are becoming to most young persons and look well with satin gowns. A triangular bit of lace with the point in the center of the forehead is striking on brunettes with long oval faces.

* * * *

What the bride carries is almost as important as what she wears. Tall, stately brides have been transformed into romantic-looking creatures by a sheaf of calla lilies. A white prayer book gives an ethereal and really lovely touch. But both of these have their disadvantages. No bridesmaid wants a sheaf of lilies or a prayer book thrown at her. The old-fashioned shower bouquet is best for throwing purposes.

* * * *

Bridesmaids and maid of honor must carry anything the bride asks them to. It may be anything from a fan or a flower muff to a be-ribboned shepherd's crook. Flower-filled baskets or hats are sometimes used. Muffs are decorative and old-fashioned nosegays have a definite appeal. But a rebellious glint has been noted in many a bridesmaid's eye when a shepherd's crook was gently but insistently placed in her hand.

—VIRGINIA LEE WARREN.

Call Miss Warren—NA 4205—for information on where to find articles described and pictured on this page.

Bride Requires Little Make-Up On Day of Days

Her Blush Should Come From Nature Instead of the Rouge Pot.

By Ruth Anne Davis.

ON NO OCCASION in a woman's life is she called upon to make up her face with such exacting care as on her wedding day. Even actresses who brave the glare of footlights and the scrutiny of hundreds of eyes need not be so particular as the woman who wends her way to the altar.

At this time she is confronted with the problem of looking her very best, and yet doing so with as little aid from the paint pot as possible.

It is proverbial that a bride must blush. One ballad maker chants, "The bride hath paced into the hall, red as a rose is she." But if the bride can't blush naturally, she must not feign one.

There is nothing in worse taste than the bride who wears too much rouge, who is made up more for the footlights than a wedding party.

With lipstick she is up against another problem. Nowadays there are many that will stay on. But there is none that won't come off on somebody else.

The bride mustn't forget that the vows once made, she will receive a ceremonious kiss from her benedict. If she has smeared on her lipstick carelessly, or coated it too thickly, it's going to come off on him—and on all those who follow the age-old custom of kissing the bride. The result is that a scene of lovely solemnity is turned into a "lipstick" comedy.

Two Coats of Lipstick.

If the bride will choose a good indelible lipstick, apply one or two coats, rub them both in and off with her fingers, she will find that her lips remain red, but are no longer plastered with rouge.

When she applies her eyeshadow she should put it on the edge of the lid, near the lashes, and smooth it to an almost imperceptible shading toward the outer edge of the eye. By no means should she attempt to impersonate the mystery of life with deep stage shadows stretching from the top of her cheekbone to the edge of her eyebrows. This is for the stage—if for anything.

Frequently, however, by the time a young woman's wedding day arrives she has so many shadows around her eyes she'd laugh at the idea of acquiring more by artificial means. Torn between getting her trousseau in the proper shape, trying on dresses, shopping and attending the round of parties and seeing Romeo every night is a strain that soon tells on her.

Big Wedding Governed By Elaborate Etiquette

Late Afternoon Ceremonies Are Most Fashionable: Compiling of Guest List Is Important; So Is List of Attendants.

By Hope Ridings Miller.

SINCE NOTHING is rarer than a day in June without a wedding, many May days must be given over to preparations for the coming event.

As soon as the date is set, the prospective bride and her parents decide the time and place of the wedding. No matter whether the ceremony is to be performed in church or at the bride's home, 4 o'clock is the fashionable hour. Noon is next. Evening hours are sometimes chosen for the convenience of friends who might not attend a day wedding.

The number of guests to be invited depends on the length of visiting lists of the principals. The girl, careful to avoid embarrassment, spends much time on the list, checking it over carefully to see no names are omitted, deciding who will receive wedding and reception invitations and who will receive only announcements. Friends are asked to the house as well as to the church; acquaintances are invited to the church only. Announcements sent when the wedding is small or when friends live too far away to attend.

Invitations are mailed at least three weeks before the ceremony; announcements go out the day after the wedding.

After bridesmaids are chosen, engagement parties have been given, and the wedding day is near, the prospective bride usually has a farewell luncheon for her bridesmaids at which she presents each with a gift. These are often bracelets, small bags or necklaces, which the bridesmaids wear on the wedding day.

At the same time, the Benedict-to-be is arranging for his final bachelor event, the stag dinner, at which each guest will receive a small gift.

As the wedding presents arrive at the girl's home, she takes time to write a short note of thanks expressing the appreciation of her fiance as well as her own.

The wedding ring is selected far enough ahead of the ceremony so the jeweler has time to engrave initials of the bride and bridegroom with the wedding date inside. The ring is, of course, part of the bridegroom's expense, which also includes his gift to the bride, his bachelor dinner, boutonnieres for his assistants, the marriage license fee, and the clergyman's fee.

The bride's parents bear other expenses—the trousseau, engraving and mailing of invitations and announcements, decorations, music and the bridesmaid's gifts.

At the appointed time for the

Continued on Page 7, Column 6.

A WASHINGTON store has this chiffon dress and hat, ideal for the maid of honor. For information call The Post Fashion editor.

Goodwin—Post Staff Photos.

THIS mousseline de soie dress, straw hat, and organdie gloves are in a Washington shop. For information call The Post Fashion editor.

Girlish Mode Replaces Boyish Trend in Styles

Washington's Fashionably Dressed Women Return To Ultra-Feminine Ensembles, Hats, Even Bathing Suits.

THE GIRLISH MODE has gradually replaced boyish and mannish trends in clothes during the past few years. This turn in fashion has been particularly noticeable in the first summer dresses seen at the country clubs and at informal afternoon parties.

This mode, according to one of the debutantes who believes in buying her bathing togs early, even extends to bathing suits. No longer will the bathing girl look as though she has borrowed her brother's bathing suit but more like she has purchased a chorus girl's costume.

Many of the bathing suits now being worn in the private pools are of plain or figured silk, linen or seersucker. They are made quite as brief as the usual "one-pieces" bathing suit, but are cut "like a dress."

Among the charming dresses glimpsed at a dinner this last week was that worn by Mrs. Harry Baxter, daughter of the Secretary of War and Mrs. Dern. Mrs. Baxter's dress was heavy flowered silk in a rather large design of blue and rose, made close fitting, but widening fan-like at the hem.

Another flowered silk evening dress which is effective for dinner parties is that being worn by Mrs. Bennet Champ Clark. The material is green brocade in tones of bronze and is made very long with a cape-like effect on the bodice.

Mrs. Homer Cummings is wearing a gay brocade dress of gold and rose and green, made on long, draped lines.

Mrs. Fred Britten looked smart at a recent afternoon function in a costume composed of a seven-eighths length coat of red cloth with which she wore a black skirt and a black blouse embroidered in red, a sable scarf, and small black hat.

Chooses a Flat Crown.

Mrs. Ollie James has chosen one of the flat-crowned wide-brimmed hats to wear with her spring costumes. At a recent luncheon, Mrs James had on a dress of black chiffon with a wide collar of white and a wide-brimmed black hat.

Mrs. Frank B. Noyes has a chic spring costume of powder blue chiffon cloth, made with plain skirt and surplice blouse and vestee of cream chiffon. With this she wears a blue straw hat trimmed with a tiny band of flowers.

Miss Grace Roper, daughter of the Secretary of Commerce, had on at a dinner party a dress of old blue made with a very long skirt and a cape collar.

Mrs. James E. Patten chose for one of the evening parties a dress of black flat crepe, made with a deeply cut neckline, outlined in silver.

Fashion Foibles of the Famous

Queens, no matter how engrossed they became in affairs of state, have always found time to consider such utterly feminine problems as the most attractive gown, the most becoming color and the most flattering hair-dress. One of the greatest queens the world has ever known took an intense interest in her personal appearance. This is the fifth of a series of articles telling of fashion whims of great women of the past.

Queen Elizabeth

ALTHOUGH her vanity caused her at times to resemble a Christmas tree, Queen Elizabeth possessed enough feminine art to make the most of two of her best features, her beautiful hands and her red hair—which some gossips declared was a wig.

She was so vain of her hands that when giving an audience she would keep drawing her gloves off and on. She had a weakness for lace and early discovered the flattering effect on the hands of a lace-trimmed cuff.

No better color effect for red-haired women has yet been discovered than that of Elizabeth's most famous costume, her velvet gown embroidered with eyes and ears, an outfit that has been perpetuated in one of her most noted portraits. This costume was a combination of a rich olive green and of a brownish red of almost exactly the same shade as the queen's hair—or wig. An up standing ruche of cream-colored lace made a softening frame for her throat and face. The gown had a huge, flaring wing collar of the De Medici type. It was embroidered with gold eyes and ears to signify that the queen saw all and heard all. This gown was one of 3,000 in Elizabeth's wardrobe.

Read in next Sunday's Post of a woman who wore a crown on top of her widow's bonnet.

Parents Issue So Many Orders Child Is Bored

After Hearing Commands All Day Long, He Obeys None of Them.

By Alice Fox Pitts.

WHEN MARY asks to go to the movies with "the crowd" on a school night, her mother tells her, "No, I don't think you'd better go this time." And Mary calls up her friends to tell them they'll have to do without her on this particular occasion.

Across the street in Jane's house, Jane has received the same reply from her mother and is putting up a fight. "Why can't I go, mother? All the other girls are going. Why do I always have to be the one that can't do things? What if it is a school night? I can make up my work some other time. Can't I go, please, mother?"

Why does one 15-year-old accept her mother's verdict cheerfully, the other protest it? Because the former has learned, over a period of years, that her mother's judgment is superior to her own; because she knows that her mother does not give orders unless there is a reason for them.

Too Many Orders.

Most of us give too many unnecessary orders, all day long.

"Johnny, put a sweater on. It's chilly out today." (How futile. Johnny will shed it and hang it on the nearest fence as soon as he gets outdoors anyway).

"No, Doris, you can't wear that new red hair ribbon with the pink dress you have on. They look terrible together." (Perhaps they look lovely to Doris. Time enough for her to consider sartorial perfection when she's a few years older).

Continuous orders have two ill effects. The child hears so many of them that he pays no attention to them; after all, he has affairs of his own to think about. More important still, they leave no opportunity for him to develop his own judgment.

This does not mean that a child should be given license to take the family radio apart so as to discover that, if he does so, it won't work. It does mean that fewer orders, given only to protect the child's own welfare or happiness or the rights of others, will be more effective than nagging him with meaningless instructions all day long.

Mrs. Pitts' articles on child training have appeared in National magazines devoted to this subject. As a mother she is familiar with the problems that beset other mothers. Her personal advice is at the service of Post readers. Address Alice Fox Pitts in care of The Washington Post, inclosing a stamped, addressed envelope.

Wide Range of Blooms Possible for Window Boxes

Zinnias, Asters, Even 'Mums Prove Effective in Displays

Many Other Varieties Also Suitable for Miniature Gardens to Take Place of Old-Fashioned Standby of Petunias and Geraniums.

By Crowell Baynas.

"What will we plant in the window boxes this year?" queries one of the gardening team. "Oh, petunias, I suppose, or maybe geraniums. We might have two boxes of petunias and one box of geraniums, for a change," replies the other half of the team.

"Yes; or we might have two boxes of geraniums and one of petunias," the first concedes, with a sigh.

Judging by results, this imaginary conversation will echo and re-echo in the next few weeks. A little more imagination and a very little more effort and expense would add a deal of the beauty to variety to window-box decorations. This is not to reflect on petunias and geraniums as excellent window-box plants. They are. But there are others less orthodox that would also do well and would help break the monotony.

Now is the time when many are beginning to consider getting out the window boxes. Others are already enjoying bloom—pansies and violas in particular. The ideal time to have started the window box was last fall. Almost any of the hardy bulbs would have survived even such a winter as we had and would have been blooming a good share of this month—crocuses, grape hyacinth, squills, early tulips, hyacinths and jonquils.

It ought to be possible now to buy a dozen plants of English daisies (Bellis perennis) and have flowers almost immediately, and then move them out and replace them with geraniums and petunias, if you feel you must. But if it seems tolerable to have a porch or window box without them, it would be possible to supplant the violas or the English daisies with other combinations.

Zinnias, tall for boxes at porch level, or dwarf for windows, are excellent plants for the hottest, sunniest spots. They have one particularly desirable characteristic for just this sort of decoration. A zinnia will wilt before it becomes injured by drought. Water it, and you can almost see it stiffen up and spread its leaves. China asters, too, are good box plants, but would require a little more attention to watering in time.

Lantanas do well in boxes, and are easy to propagate in a sunny window indoors from cuttings taken from an old plant in winter.

Begonias Do Well.

Begonias do well in boxes, and will grow satisfactorily in north windows or in shaded boxes. Two of the most charming of box gardens of last season were a pair of miniature rock gardens, one for sun and one for shade. The bloom was intermittent, but the variety of foliage was a constant delight in each of them. A cactus collection would do well in full sun, and good pot-grown English ivy will thrive in shade.

A combination of coreopsis and portulaca ought to be pleasing in a box and in a deep box a well-cared-for planting of one or more of the good small flowered chrysanthemums ought to provide window box beauty until frost. Indeed a window box would be a particularly desirable place for the pom-pom 'mums that ordinarily are caught by frost. By spreading a cloth over them and opening the window a trifle it ought to be easy to get them through the first light frosts, after which they could be wintered in a cold frame.

Two Boxes Give Color.

An ideal way for window-box gardening is to provide supports for the boxes beneath the windows and then have two or more boxes for each window. With such an arrangement it would be possible to plan a really brilliant succession of window boxes, starting the boxes in an out-of-the-way corner and lifting them to the window for a season of bloom. Aladdin is a recent chrysanthemum specialty that blooms earlier and longer than most.

For an extra box of this type the varieties of calochortus or mariposa tulips from California would make striking material. The season of bloom is relatively short, but for two or three weeks in summer they would well repay the labor. Mariposa tulip is also translated butterfly tulip and, nodidng on their long, slender stems, they justify the name. If tigridias were added to such a box it would prolong the season of brilliant bloom.

These suggestions by no means exhaust the possibilities for window-box decoration. You might be original and try petunias or geraniums together.

Another variation from what has become too conventional would be the substitution of Japanese cedars for Lombardy poplars. The poplar is one of our finest and most satisfactory trees when suitably placed. It has the advantage of rapid growth and is one of the easiest trees to propagate—just stick a branch into the soil at almost any season and the chances are that it will root and grow. As it is used, it frequently grows too tall for pleasing contrasts—with a low,spreading house of the bungalow type, for example—and it does not, as a rule, go well with other trees and shrubs. The contrasts are too sharp.

The Japanese cedar (Cryptomeria lobbi compacta) is one of five young trees now growing in a nursery row near the west border of the rose garden in Potomac Park. A glance along the row will suggest how well these trees would serve in some places where Lombardy poplars look out of proportien. These Japanese cedars take relatively little space and would be suitable for a windbreak or sunshade along the border of a narrow lot. The foliage has a handsome bronzy green in winter and a definite elegance at all seasons. Rows of these trees bordering a drive would be distinctive.

A clever woman gardener this week showed me one of the best solutions of the problem of labeling plants and seed rows and being able to read the label after it has stood out in the weather for a few weeks. She uses the plain and inexpensive wooden label, but uses them in pairs. On one of the pair she writes on each side of the stick the name and variety and date of planting. Then she places the other of the pair of labels flat against the first and slips a rubber band around the pair to hold them together. As long as the printing exposed to sun and rain remains legible she reads that. After it has faded she has only to remove the rubber, separate the labels and read her record.

Her labels from plantings last spring are still clear although all trace of writing has vanished from the exposed side of the stick. When she is working in the garden she carries a half dozen rubber bands in her pocket to replace bands that have broken.

Peonies practically present the gardener a bonus in what amounts to an extra season of bloom at a time when it is most appreciated. In the two or three weeks in April when they are pushing their sturdy stalks out of the ground with a brave showing of deep red that changes gradually to rich green they are as fine an item of garden decoration as a gardener could ask. There are differences among the varieties. Some are redder than others, and some reveal more than others of the peculiar fiddle-back appearance of some of the ferns as they unfold their young fronds.

But almost without exception all varieties of peonies offer charming effects that would make it worth the gardener's effort to grow peonies just for their spring beauty.

Queries

Question—Is the Allwood pink an annual or a perennial?

Answer—There are three different flowers, each originated by the Allwood firm, British specialists in carnation breeding and culture, and also several named varieties of Dianthus Allwoodii which do not come true from seed and must be propagated by cuttings.

Montagu Allwood in his book on Carnations says that Dianthus Allwoodii, the hardy perennial, took nine years' work in crossing the perpetual-flowering carnation on the old-fashioned fringed white pink (Dianthus plumaris). Dianthus Allwoodii alpinus is a further hybrid of Dianthus Allwoodii and D. alpinus and D. Wimmerii. It is also a hardy perennial.

Mr. Allwood describes the variety Sweet Wivelsfield as an annual, a cross between Dianthus Allwoodii and the Sweet William (Dianthus barbatus). In a mild winter in Washington the Sweet Wivelsfield may survive and bloom a second year.

Seeding Dianthus Allwoodii is an interesting garden gamble. Plants will vary widely, but almost all are good with clear pinks, reds and whites in pleasing mixtures. There is always a chance of getting a particularly good variety that will be worth naming and propagating. They are hardy, larger than old-fashioned pinks, and bloom freely for a long season.

The Answers

Query: Is it too late to plant lilies? And how should the ground be prepared?

Many of the lilies are best planted in the fall, and some in late fall or early winter only. Several—the Regal lily, the Henry lily, the tiger lily and Lilium elegans are fairly reliable if planted in spring, though they may live and grow without blooming the first season. A few dealers make a specialty of pot-grown lilies for spring planting at a date later than is ordinarily desirable. For the more expensive lilies thorough preparation of a planting place with planting as soon as the dealer can supply the bulbs in the fall reduces the risk of disappointment.

There is no general guide to successful management of lilies. The various species differ widely in their requirements and with blubs costing from 25 cents each up to $2 or more it pays to find out as much as you can about the particular variety you plan to plant. With only a few exceptions good drainage is as important as any one factor. Because most lilies root deep, and because once settled successfully they are best let alone for several seasons, thorough preparation pays.

In the average garden it would be well to remove the surface layer of soil and then dig out the subsoil to a depth of 2 feet or more. Fill with soil that has some sand and a good deal of leafmold for most lilies, and mix sand and leafmold with the surface soil as it is returned. Plant shallow or deep according to variety. It is well to guard against waterlogging by planting so that there is an inch of sand on all sides of the bulb. A light dusting of sulphur on the bulb and in the sand is a protection against disease.

Curry Comb Serves As Aid in Gardens

To break the crust over sprouting plants, old-time gardeners often used a curry comb from the stable. An effective substitute is a light wooden paddle with shingle nails driven through it. Use it with an up-and-down motion, not for scratching. Later it will do nicely as a cultivator for the seedlings, and a scratching movement does the work.

When It's May in Potomac Park

Planned to bloom with the double Japanese cherries are drifts of the fragrant narcissus (above) and jonquils naturalized in grassy spots along the Speed way drive. These smaller daffodils are desirable for similar plantings on lawns. In nursing rows at the rose garden.

Many Flowers Suited to Fill Gaps of Winter

Killing in Extreme Cold Did Not Prove Plants Too Weak for D. C.

By this time the gardener knows quite definitely the gaps caused by our record-breaking winter. If some favorite plants did not come through, it should not mean abandoning of these varieties. If they have survived previous winters and have shown that they fill desirable places in the general garden scheme, the sensible course is to replace winter killed plants with the confident expectation that they are not likely to have to endure another winter like last within the lifetime of the plant.

A greater danger to our gardens is that many gardeners will be over-solicitous about plants that are ordinarily hardy and that next winter they will cover and protect their favorites more than will be well for them.

Gaps in the border may be filled now, either with perennials purchased from plantmen, with divisions from established plants or with annuals. One good "fill-in" annual is Gypsophilia elegans, sown now where it is to bloom. There are white, pink, and carmine forms.

Babysbreath Good.

For a fill-in the white babysbreath is preferable. It will not clash with neighbors whatever they may be. Planted now it will be likely to finish blooming by time for fall planting of perennials. For a succession of babysbreath to use with other cut flowers through the summer it is a good plan to divide your seed supply into several small plantings, two weeks apart.

The annual lupines and larkspurs make good replacement plants in the perennial borders. Planted now, they should make rapid growth and will not be far behind the earlier plantings. A transplanted hollyhock will fill a hole in a border, but hollyhocks self-sow so freely that they are sometimes a nuisance the second year. With care to save the roots it is possible to transplant iris at this time without sacrificing the bloom. All summer the iris foliage is pleasing in contrast to the broader leaves of many of the border plants.

Coreopsis Proves Helpful.

Coreopsis usually self-sows so that it is possible to find young plants to move to vacant places in the garden, and the bright yellow blossoms are not likely to clash with neighbors. It is particulalry effective as a neighbor to the blue bellflowers. Sweet William is easy to transplant at this time, but it varies so widely in coloring that it is not a safe neighbor.

Dicentra spectabilis, the familiar bleeding heart, is a good old favorite which fits almost anywhere in the garden, blooming either in sun or shade. It has a cousin, Dicentra eximia, which ought to be in more gardens. The flower is inconspicuous and somewhat disappointing to one who expects similarity to its larger relative, but it is well worth growing for its foliage alone. It offers a neat mound of finely divided, almost feathery greenery that will set off the beauties of almost any neighbor. And its pink blossoms, such as they are, keep coming practically the whole summer. It is not a rampant grower, will thrive even in deep shade, and should be an excellent selection to plant with lilies that you do not expect to move for several years.

Save space somewhere for late plantings of some of the hardy annuals that are already making growth. If you started China asters in the house and sowed zinnias early there will still be time for a second planting in ten days or two weeks. The early zinnias sometimes rust and wither before you tire of their bloom and it will be well to have more plants coming along. Only the earliest flowering strains of China asters should be sowed as late as this—the early branching and Queen of the Market types—but, sowed before mid-May, these should make a good show for late summer and early fall.

The Gardener's Calendar

What to See.

Tulips in formal beds on the Department of Agriculture grounds; in formal plantings north of the State, War and Navy Building, and in public and private gardens.

Wild flowers in suburban woods and along the river, or with the Wanderbirds hike led by Robert Shosteck.

What to Do.

Continue planting grass seed on thin spots in the lawn.

Keep digging dandelions.

Prune forsythia.

Divide plants of Primula veris and Primula elatior as soon as their bloom fades. In transplanting remember that these do best with some shade and in a light soil with plenty of leafmold.

Plant tender annuals, transplant seedlings, plant part of the glads, and cultivate perennials.

Be on the watch for aphids and spray with nicotine sulphate solution; watch for cutworm injury and before dark spread bran bait poisoned with Paris green or white arsenic.

Remove suckers from lilacs.

Furrows Water Seeds Better Than Sprinkler

If rain does not provide moisture enough for sprouting seeds in rows, do not sprinkle them with the hose or water pot. It is much better to dig a shallow furrow either side of the row and pour water into the furrow carefully, letting the soil absorb it for the benefit of the seeds.

This does not promote crusting of the soil over the seeds. Watered in this way, seeds are more likely to make a good start than they will with plentiful rain.

Peony Supports Placed Before Flowers Appear

The best time to provide supports for peony clumps is while the foliage is forming, as at present. Either use the wire supports which dealers offer, or drive four or five light stakes into the ground in a circle a few inches from the plants.

Criscross cord from stake to stake at two or three levels. As the foliage and flower stems develop they will grow between the cords and stand naturally, but will have good support when the heavy flowers appear. Arrange the stakes so that the foliage will cover the support.

Many Garden Uses For 3-Tined Fork

Deep Cultivation Among Perennials Made Easy.

A narrow three-tined fork with tines lighter than a spading fork is a most convenient tool, particularly among the perennials and in rock gardens. It is useful primarily for the occasional deep cultivation that stirs and loosens the soil down among the roots of the larger perennials and smaller shrubs. The object is not to turn up or break the roots, but merely to loosen the soil a trifle.

By driving the tines in deep and a foot or more away from the plant it is possible to exert easy pressure on the handle, relaxing it as soon as there is any perceptible "give." By repeating in three or four places the soil will be loosened considerably and the roots will not be disturbed to a serious degree.

Such a fork is also useful in shallow cultivation of the surface and the working into the soil of peat, compost, or well-rotted manure which should be almost a continuous process in the border.

Meeting Is Held By Garden Club

Mrs. Thompson Entertains Purcellville Group.

Round Hill, Va., May 5 (Spl.)—Mr. and Mrs. Mark Glasscock and son, of Marshall, Va., were dinner guests of Mr. and Mrs. H. H. Cooley Sunday.

Mrs. Otis Williams, Mrs. J. S. Patterson, Miss Mary Simpson, Mrs. J. C. Rogers and Mrs. R. M. Thompson attended the meeting of the Purcellville Garden Club at the home of Mrs. W. L. Thompson in Lincoln Friday afternoon.

Mrs. Howard Hoge told of the Miami tropical flower show. Mrs. E. M. Lawrence spoke on the spiritual value of garden club and Mrs. T. Janney Brown told of the Georgetown gardens, which the club made plans to visit. The flower exhibit was won by Mrs. Bently Gregg with a basket of narcissi.

Mr. and Mrs. Henry Reynolds, of Washington, were week-end guests of Mr. and Mrs. J. K. Reynolds.

Mrs. W. H. Turner, jr., entertained the following guests at bridge Tuesday evening: Mrs. Heaton Purcell, Mrs. O. L. Williams, Mrs. C. J. Ford, Miss Mary Simpson, Mrs. Samuel Patterson, Mrs. J. G. Carruthers and Mrs. Henry Beatty.

Magnolia Has Curious Buds

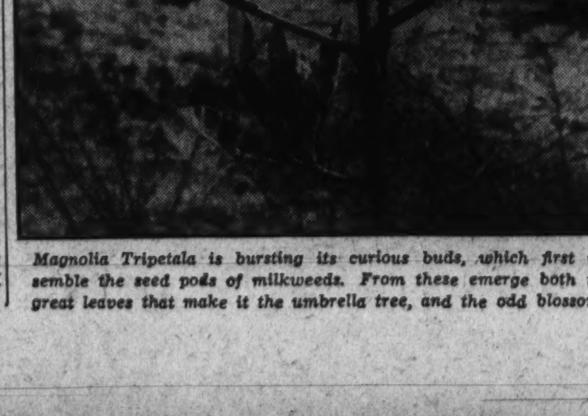

Magnolia Tripetala is bursting its curious buds, which first resemble the seed pods of milkweeds. From these emerge both the great leaves that make it the umbrella tree, and the odd blossoms.

Large Wedding Is Governed by Much Etiquette

Rule for Each Little Detail Keeps Bride's Family In a Turmoil.

Continued from Page 6.

ceremony, the church is filled with guests and the parents of the bridegroom arrive. His mother enters on the arm of an usher, who seats her on the first pew on the right. The bridegroom's father follows alone and sits beside his wife. The bride's mother is next in the procession, arriving with an usher, who seats her in the first pew on the left.

At the first notes of the wedding march, the clergyman enters from the vestry. The bridegroom and his best man follow to the chancel steps, where they wait for the bride and her attendants.

The bridesmaids also enter as a group, passing the ushers and dividing at the altar, where they go alternately to the right and the left.

The guests rise and stand during the ceremony as the ushers come from the rear in pairs. At the foot of the chancel the ushers divide, the first two going up the steps, where one stands on the left and the other on the right.

Bridegroom Steps Forward.

As the bride comes down the aisle on the right arm of her father, the bridegroom steps forward. Taking her left arm from her father's arm, the bride shifts her bouquet and gives her right hand to the bridegroom, who draws her arm through his left as they walk toward the clergyman.

As soon as the father has given his consent to the wedding, he retires to his place beside his wife.

The maid of honor and the best man have followed the two principals. The bride hands her bouquet to the maid of honor; the best man gives the ring to the bridegroom. And so the ceremony proceeds to the recessional.

A home wedding is simply a modification of the church wedding except that the procession advances through an aisle of satin ribbons to the improvised altar.

Dear Miss Miller: What presents are suitable for a man to give a girl to whom he is engaged? S. T. L.

Dear S. T. L.: Flowers, books and jewelry are suitable.

Dear Miss Miller: When a wedding ceremony is held at the church, how long afterward should the reception at the home be held? W. M.

Dear W. M.: The wedding reception should begin within a half hour.

Dear Miss Miller: When eating soup of any kind in which there are large pieces of vegetables, is one supposed to employ an outward motion of the spoon? Also, must thick soup be transferred from the side of the point of the spoon to the mouth? C. E. F.

Dear C. E. F.: Dip the spoon toward the opposite side of the bowl or cup and drink the soup from the side of the spoon.

Dear Miss Miller: Is it proper to have bread and butter plates at a dinner? G. T.

Dear G. T.: Bread and butter plates are used at breakfast, luncheon and supper, but never at dinner.

Dear Miss Miller: Please tell me how large a woman's calling card should be. May initials be used instead of the full name? What type of engraving is considered the best form? What should a divorced woman have on her card? S. B.

Dear S. B.: The best size for a woman's card is 2¾ inches by 2 inches. Shaded Roman or Script is always good form; ornate lettering is to be avoided. Initials, strictly speaking, are not correct on engraved cards, but when the name is unusually long, they are often used.

An important thing to remember about cards is to have your address in the lower right corner engraved in small letters.

A woman who has divorced her husband may either use her husband's full name. Or if, for instance, her maiden name was Mary White and her former husband's was Tom Jones, her cards may be properly engraved Mrs White Jones, but never Mrs. Mary White and preferably not Mrs Mary Jones.

Personal problems of etiquette will be answered by Miss Miller in The Sunday Post.

Hillsboro Folk Visited By Leesburg Family

Hillsboro, Va., May 5 (Spl.).—Mr. and Mrs. E. T. Grim had as their guests on Sunday Mr. and Mrs. E. N. Bradfield and family, of Leesburg.

Mr. and Mrs. Walter Dawson, of Washington, spent the week-end with Mr. and Mrs. N. J. Purcell.

Mr. Irvin Thompson and son, Blake, of Washington, spent the week-end with Mrs. Rose Thompson.

Cabin John Park Citizens to Meet

Fire Department Auxiliary Also to Convene.

Cabin John Park, Md., May 5 (Spl.).—The Cabin John Park Citizens Association will meet at 8 p. m. tomorrow at the schoolhouse.

The Ladies Auxiliary to the Cabin John Volunteer Fire Department will meet at 8 p. m. Tuesday in the firehouse. Mr. Berlin Brann will continue his instructions in first aid.

Mrs. Earl Lenoir and Mrs. Charles R. Smith, of Cabin John, and Mrs. George Laird, of Huntington Terrace, were entertained at luncheon by Mrs. J. W. Baldwin, of Huntington Terrace. Plans were perfected for a luncheon and card party to be held at the Masonic Temple in Bethesda on Wednesday, May 16. Proceeds are for Naomi Chapter, Order of the Eastern Star.

Mrs. J. W. Woltz is ill at her home on Second street.

Mrs. J. O. Alley and Mrs. Mitchell Wilson entertained at luncheon Tuesday Mrs. Berlin Brann, Mrs. Reginald Russell and Mrs. W. D. Hannen. Later tea was served for Mr. Orme King, who outlined some of the work in dramatics being accomplished in Montgomery County.

Annapolis Lays Brilliant Plans For June Week

Series of Dances to Fete First Class at Naval Academy.

Annapolis, Md., May 5 (Spl.).—Local society folk here and elsewhere are beginning to lay plans for the festivities incident to commencement day at the Naval Academy, which will cover the period of May 26 to 31, inclusive.

Most brilliant of the functions, of course, will be the farewell ball in honor of the graduating midshipmen on the evening of Memorial Day. Other outstanding functions will be the garden party for the graduates to be given by the Superintendent of the Naval Academy and Mrs. Thomas C. Hart May 28. The same evening the second class will be hosts at the annual ring dance, the occasion marking the formal baptism of class rings, while the third class will entertain their friends at another dance. Another dance is scheduled for the night of May 26 and is certain to draw a large attendance, as there will be many service people in Annapolis that day for the annual baseball game and field and track contests between the Military and Naval Academies.

Commander and Mrs. W. Taylor Smith were hosts at luncheon Sunday afternoon for Capt. and Mrs. Russell Crenshaw, of Yorktown, Va., who are visiting Capt. and Mrs. H. Kent Hewitt, 11 Porter road, Naval Academy.

Mrs. Reeves, wife of Commander George N. Reeves, jr., entertained a small group of friends at a bridge-luncheon Wednesday afternoon in honor of Mrs. Durrett, wife of Lieut. Comdr. Joseph H. Durrett, Navy Medical Corps, who soon will leave Annapolis.

Mrs. Halligan, wife of Rear Admiral John Halligan, entertained a few friends informally Saturday afternoon at her home in Prince George street in honor of Mrs. Yarnell, wife of Rear Admiral Tarry E. Yarnell, who has gone to Newport, R. I., after completing a visit with her son-in-law and daughter, Lieut. and Mrs. John Sylvester.

Lieut. Comdr. and Mrs. Lynde D. McCormick passed this week with friends in Norfolk and Berryville, Va. Comdr. and Mrs. John Beardall have returned to Haverford, Pa., after a visit with the McCormicks.

Miss Dorothy Hayden has returned to her home in Washington after a visit with Miss Margaret Oulahan and Lieut. and Mrs. W. A Wright at Wardour, Annapolis.

Mrs. Robert W. Bush has returned to her home in Brooklyn, N. Y., after a visit with her son-in-law and daughter, Lieut. and Mrs. Halsted L. Hopping.

Mrs. Karns, wife of Capt. Franklin D. Karns (retired), entertained at tea Friday afternoon for Mrs. Cutler, widow of Capt. William G Cutler, who passed several weeks here with friends.

Mrs. Winterode, wife of Dr. Robert P. Winterode, of Crownsville, entertained at three tables of bridge, followed by tea Thursday afternoon.

Mrs. Richard E. Kuehnemund and Miss Anne B. Dorsey were joint hostesses yesterday afternoon to members of the William H. Murray Chapter, United Daughters of the Confederacy, at a social at the home of Mrs. Kuehnemund, 42 East street.

Mrs. Moss, wife of former Judge Robert Moss, Thursday attended the meeting of the Fourth Maryland District Federation of Women's Clubs, of which she is president, at Elkton, Md. From Elkton, Mrs. Moss went to Philadelphia for the biennial convention of the Y. W. C. A., after which she was the week-end guest of her son and daughter-in-law, Mr. and Mrs. James E. Moss, at Mount Airy, Pa.

The Superintendent of the Naval Academy and Mrs. Thomas C. Hart had as week-end guests Dr. and Mrs. William Herrick, and Mr. and Mrs. Lyman Rhoades, of New York City.

Commander and Mrs. Walter A. Reidel, soon to leave the local naval station, entertained at a farewell tea Wednesday afternoon at their quarters, 39 Upshur road. Guests numbered 100.

Mrs. Robert B. Dashiell has gone to Overbrook for a visit with her daughter, Mrs. Gatch, wife of Commander Thomas L. Gatch. While away Mrs. Dashiell attended the Y. W. C. A. convention in Philadelphia, to which she was a delegate representing the local "Y."

Mr. and Mrs. George J. Turner have returned to their home in Wardour, Annapolis, after passing the winter and early spring in Baltimore.

Lieut. and Mrs. Alexander M. Loker and young son left yesterday on a motor trip to San Francisco.

Miss Smoot Heads D. A. R. Ball Committee

Alexandria Dance to Be Held Friday at Gadsby's Tavern.

Miss Frank Wood Smoot will be chairman of the charity ball to be given in Gadsby's Tavern Friday under the auspices of the John Alexander Chapter, Daughters of the American Revolution. Miss Smoot will be assisted by Mrs. Daniel Lingenfelter, Miss Katherine A. Leadbeater, Mrs. Alexander S. Doniphan, jr., Mrs. Tjersling, Miss Anna Carrington Stump and Miss Evelyn Lewis Pickett.

Mrs. Philip Barbour Peyton was hostess Wednesday afternoon at the meeting of Kate Waller Barrett Chapter, Daughters of the American Revolution, in Holiday House, south of Alexandria. Mrs. George Taylor Klipstein, the regent, presided. Mrs. Charles J. Deahl presented Mrs. Rathbone Smith, retiring regent, with an ex-regent's pin.

Mr. and Mrs. Alfred Lewis entertained at luncheon Saturday in honor of their house guests, Mr. and Mrs. Stanley J. Wilson, of Hackensack, N. J.

Mrs. Joseph Francis Lackey, of St. Louis, is visiting at the home of her parents, Mr. and Mrs. William W. West.

Mrs. Mark R. Norris spent the last week-end with her daughter, Mrs. George Harrington, at her home at Woodlawn, Fairfax County.

Mr. and Mrs. George O. Petitt have returned from Atlanta.

Mr. and Mrs. Clarence H. Strader entertained Saturday afternoon for their daughter, Betty, in celebration of her seventh birthday. Seventeen girls were guests.

Mr. and Mrs. Wilton Jarvis spent the past week with relatives in Richmond.

Mrs. Douglas A. Lindsey, president of the Alexandria Hospital Auxiliary Board, will be general chairman at a dance Saturday from 10 to 1 o'clock in the Old Dominion Boat Clubhouse for the benefit of the program of activities of that organization. She will be assisted by Mrs. William T. Burch, Mrs. Nelson T. Snyder, Mrs. O. Ashby Reardon and Mrs. Irvin Diener.

Mrs. Gardner Lloyd Boothe 2d was hostess Tuesday afternoon at the meeting of the Alexandria Garden Club, at her home in Belle Haven.

Mrs. Virgil Davis entertained last Sunday afternoon at her home on Braddock Heights, in honor of her house guests, Mrs. James B. Fitzgerald and Mrs. George Connelly, of Leeway, Va. Mrs. Davis was assisted by Mrs. Reuben S. Clark and Mrs. Joseph Bashner, of Washington.

Mrs. George C. Baggett spent the last week-end with her son and daughter-in-law, Mr. and Mrs. Howard Baggett, in Richmond.

Mr. and Mrs. Albert Goods and their daughter, Mildred, of Atlanta, have been the guests the past week of Mr. Goods' parents, Mr. and Mrs. J. William Goods.

Mrs. Ethan Allen Jones spent the past week in Front Royal, Va., with her son-in-law and daughter, Mr. and Mrs. William P. Herring.

Mrs. Irene Richardson is general chairman for the card party to be given next Wednesday evening, under the auspices of the Young Democrats Club of Alexandria. She will be assisted by Miss Evelyn Lewis Pickett, Miss Emily Lannon, Miss Adelaide Risdon, Miss Kathrin D. Power, Mrs. Elizabeth Jackson, Mrs. Margaret F. Bailey and Mrs. Ann Shuman.

Mrs. Anne Linn Slaughter has returned from New York City.

Mrs. E. W. Sauter has returned to her home in Atlanta, after a visit to her brother-in-law and sister, Mr. and Mrs. F. L. Bartlett.

Mr. and Mrs. George T. Fisher spent the past week with friends in Manassas, Va.

Mr. and Mrs. J. Cameron Wemyss spent the week-end in Atlantic City.

Mrs. John Leadbeater left last week for Center Conway, N. H., to spend the summer with relatives.

Dr. and Mrs. Frank Spaulding, of West Point, Miss., were the guests for a week of their aunt, Mrs. Jordan, and their cousins, Mr. and Mrs. Steven Threadgill.

Mr. and Mrs. E. C. Fielding spent the week with friends in Winchester, Va.

Mr. and Mrs. Floyd Harper have returned from Baltimore.

Mr. Clement Ellis Conger spent the past week in New York, visiting relatives.

Mrs. Harlan G. Greenfield, of Chicago, is the guest of her brother-in-law and sister, Mr. and Mrs. Paul H. Alling.

Mrs. Buell Gives Bridge Luncheon

P.-T. A. Convention Is Held at Purcellville.

Herndon, Va., May 5 (Spl.).—The regular Monday Bridge Club was entertained at a luncheon at the home of Mrs. A. H. Buel.

Mr. and Mrs. Charles Bruin and Clide Bruin, of Baltimore, and Mr. and Mrs. Nelson Tubbs, of Washington, were week-end guests of Mr. and Mrs. Bently Harrison.

Dr. and Mrs. E. C. Shull have as their guests the latter's mother, Mrs. Edward Owen, of Fairhaven, Vt., and her sister, Mrs. George Sargent and daughter, Judith Ann, Portland, Me.

Dr. and Mrs. William Meyer have as their guests, Mr. S. Mayer and son, Edward, of Endfield, N. C.

Mr. and Mrs. Hurst Woodring, of Pottsville, Pa., are visiting Mrs. Woodring's parents, the Rev. and Mrs. Alexander Galt.

Mr. and Mrs. Aubrey M. Haines and Mr. and Mrs. Grayson Haines, of Washington, spent the week-end with Mr. and Mrs. Harvey Haines.

Mrs. Ben Middleton, Mrs. Frank Peck, Mrs. M. K. Stroud and Mrs. William Ellmore represented the Floris Community league at the Northern Virginia Parent-Teacher Associations at Purcellville Wednesday.

Notes of Visiting and Resident Society

Mr. and Mrs. Hugh Sisson Hanna have announced the marriage of their daughter, Miss Helen Hanna, to Mr. William Randolph Hammill, son of Mr. and Mrs. Paul E. Hammill, on May 4.

Mrs. Harry Sherby and her daughter, Miss Gertrude Sherby, are in Cleveland for a fortnight's visit.

Mr. and Mrs. Charles W. Lippold announce the marriage of their daughter, Miss Mary Louise Lippold, to Mr. W. Wallace Brannock, on April 21 in Frederick, Md.

Mrs. Jane Redfield Vose, who is spending the spring season in Washington, entertained at dinner last evening at the Mayflower for her son, Mr. Charles Bedfield Vose, of New York.

Miss, Doris Myre Harwood, daughter of Mr. and Mrs. Chester Byron Harwood, and Mr. Lawrence Claxton, son of Mr. and Mrs. Alfred Claxton, were married at 5:30 o'clock, Thursday afternoon, at the Fourth Presbyterian Church. The bride, who was given in marriage by her father, wore a powder blue traveling suit with a corsage of pale pink sweet peas and lilies of the valley. The maid of honor was Miss Antoinette Berger, who wore a gown of pale blue with a corsage of deep pink sweet peas. The best man was Mr. Arthur Claxton, brother of the bridegroom. Mr. and Mrs. Claxton are on a wedding trip to Florida and after May 15 will be at home at Castle Manor.

Mr. and Mrs. Byron Ackerman are now residing at the Westchester, where they have taken an apartment for the coming season.

Mr. and Mrs. Charles Goldsmith had as their guest last week-end their son-in-law, Mr. William Thalhimer, of Richmond, Va.

Mrs. Samuel Silverstein, who has been visiting her father, Mr. Max Fischer, was joined here by Mr. Silverstein and their two young sons, with whom she motored to their home in Charleston, W. Va.

Mrs. Fred A. Poor and Miss Ruth Benedict are at the Shoreham for a short visit before going to Atlantic City, where they will spend several days, later going to their home in Lake Forest, Ill. They came form Miami Beach, where they spent the winter.

Mr. Merryle Stanley Rukeyser, of New York, was the guest for several da.. of his brother-in-law, Mr. James Simon.

Mrs. Jerome Saks and Mr. Philip Rosenfeld motored to Richmond last week-end to be the guests of Mr. and Mrs. Ralph Dumbrower.

Capt. and Mrs. Rex K. Stoner left Tuesday on a cruise in their boat to Elizabeth City.

in two weeks by her daughter, Iris, who has been attending Coburn School in Miami Beach, Fla.

Miss Aileen Harris, daughter of Mr. and Mrs. George W. Harris, has returned to her home on Woodland Drive, after spending the winter in California.

Mr. and Mrs. Morris Cafritz motored to Atlantic City last week-end, returning the first part of the week.

Mrs. Barney Dreyfuss, of Pittsburgh, is passing the week-end with Dr. and M.s. Milton Harris.

The Washington Alumnae Chapter of Beta Sigma Omicron will entertain the delegates to the Panhellenic Association of Washington and the presidents of the Alumnae Chapters N. P. C. at tea Saturday, from 4 to 6 o'clock at Gunston Hall, 1906 Florida avenue. Miss Mary B. Kerr, principal of Gunston Hall, is a member of Beta Sigma Omicron. The following members will preside ~t the tea table: Mrs. Clarence A. Cannon, Mrs. Frankie Ellen Giroux, Mrs. J. L. Milligar., Mrs. Robert H. Harmon. Other members assisting Miss Kerr in entertaining are Mrs. Robert Mason DeShazo, Mrs. Judson Cobb, Miss Gertrude Kinsley, Miss Alma Rutledge, Miss Veryl Schult, Mrs. Robert S. Campbell, Mrs. Frank Lawrence, Miss Elizabeth Mann and Mrs. Helen Fleming.

Mrs. Walter K. Thompson and her sister, Mrs. John S. Baylis, will entertain the wives of Coast Guard officers in Washington at a luncheon at the Shoreham Tuesday.

Harlequins Offer Catholic U. Play

"Three Wise Fools" Opens on Campus Tomorrow.

The Catholic University Harlequins, student dramatic organization, will present Austin Strong's three-act comedy, "Three Wise Fools," tomorrow and Tuesday evenings at 8:15 p. m., in the Music Building auditorium at the University.

The audience tomorrow night will include university faculty members and their families and his excellency Bishop James H. Ryan, rector of the university. The Tuesday night entertainment is reserved primarily for students of the Catholic University and Trinity College.

Leading roles are to be played by John H. McDonald, of Denver; Bernard J. Hart, of Little Falls, N. Y.; William J. Barron, of Trenton, N. J.; Joseph A. Spitzig, of Lakewood, Ohio; Howard J. Lynch, of Brooklyn, N. Y., and Alfred McK. Ellerby, of Denver. Other players are Joseph R. Angers, of Springfield, Mass.; John Thralls, of Brooklyn; Harold K. McCann, of Newark, N.J.; Paul H. Heltzel, of Warren, Ohio; James F. Gartland, of New Haven, Conn., and Herbert L. Brown, of Williamsport, Pa.

Mr. Arthur Bradley White is directing the play.

Mr. and Mrs. Jose Hirsh, of Pikesville, Md., were the week-end guests of Mr. and Mrs. Theodore D. Peyser.

No Parking Problems at Goldenberg's

We have provided ample Parking Space for our customers opposite our Eighth Street Entrance. Drive in and a courteous attendant will take care of your car while you are shopping at Goldenberg's.

A GOLDENBERG CHARGE ACCOUNT IS CONVENIENT

GOLDENBERG'S

SEVENTH AND K

All-Silk Washable FLAT CREPE

An exceptionally low price for this heavy, firm woven quality flat crepe (weighted). Washes perfectly and is ideal for Summer dresses, blouses and lingerie. 40 inches wide. White, black and a complete selection of wanted street, evening and pastel shades

59c yd.

Washable Crepe Frocks for Town & Country

$3.95

EVERY one of these dresses is a fashion success in its own right. They're styled as smartly as a dress can be . . . and are fashioned of one of the markets loveliest washable crepes . . a product of the famous Stehli Mills . . . . . . At this price they provide one of the most amazing buys we've raved about in many a month . . .

Second Floor.

As Illustrated

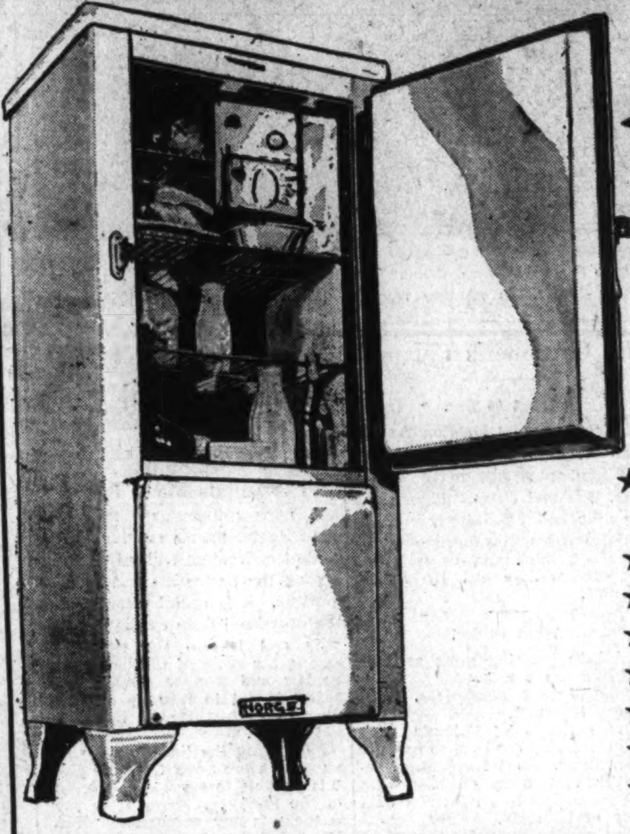

15c A DAY

Gives Your Home a New 1934 Model

NORGE

Rollator refrigeration

★ Convenient Hydrovoir for freshening and preserving vegetables
★ The Egg Basket
★ The Butter and Cheese Rack
★ The Frozen Dessert Tray
★ The Easy Sliding Ice Trays
★ The Adjustable Shelves
★ The New Handy Door Latch
★ The Automatically Lighted Interior

There's added economy in the exclusive, extra-powered ROLLATOR cooling mechanism. Convenient terms makes it easy to own a NORGE.

Goldenberg's—Downstairs Store. Shop Goldenberg's and See for Yourself.

$2.95 Apartment Dinner Set

Service for Four Persons $1.95

Four lovely patterns to choose from, including Dutch Windmill, Brown-eyed Susan, Green Daisy and Red Spear Head. Sets include—

- 4 Bread and Butter Plates
- 4 Fruit Saucers
- 4 Dinner Plates
- 4 Tea Cups
- One Open Vegetable Dish
- One Meat Platter

You can also add other pieces from open stock.

Downstairs Store—Shop Goldenberg's and See for Yourself.

$35 Simmons Studio Bed

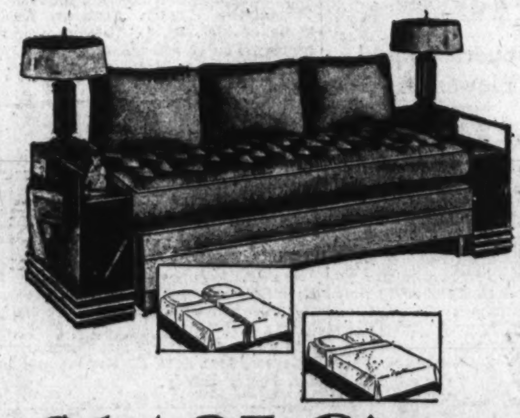

$24.95

The inner-spring mattress on box spring base assures the maximum of comfort. Opens to full size or twin beds. Choice of rust or green tapestry coverings.

$4 Delivers It

$14.95 Simmons Glider

$9.97

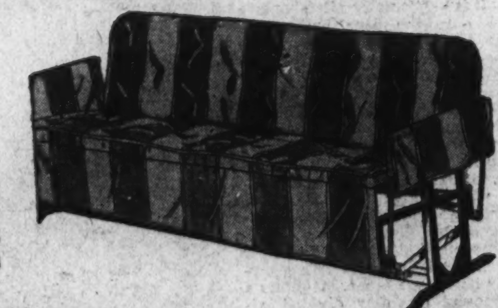

Full length tufted backs and seats on coil spring base; ball-bearing. Seats and backs are removable. Sit in it and find out how comfortable a Simmons Glider can be!

NOW! You Can Make Your Own SLIP COVERS

From McCall's New, Easy Patterns.

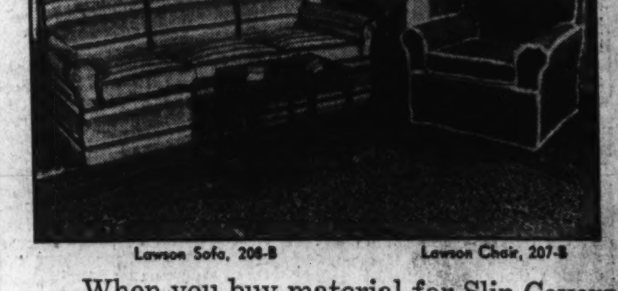

Lawson Sofa, 208-B   Lawson Chair, 207-B

—When you buy material for Slip Covers from us we will give you

A McCall Pattern Free

—from which you can cut your own slip covers.

Boudoir Chair McCall 207-G

Wing Chair, McCall 207-E

English Lounge Chair, 207-F

Yard wide Jaspe .... 17c yd.

Yard wide Homespun 19c yd.

Yard wide Cretonne, as low as 25c yd.

50-inch Jaspe 39c yd.

50-inch Homespun 39c yd.

50-inch Novelty Dots 55c yd.

50-inch Heavy Figured Denim 69c yd.

50-inch Heavy Cretonne 29c yd.

Third Floor—Shop Goldenberg's and See for Yourself.

SALE

6,000 Yards Summer WASH FABRICS

28c yd.

Choose from this grand assortment! Every yard guaranteed washable! Fine quality for blouses, frocks, children's apparel and party dresses.

- Printed and plain color PIQUE
- Printed chiffon VOILE
- Printed Mercerized BATISTE
- Printed ORGANDY
- Printed combed yarn DIMITY

Goldenberg's—Main Floor.

Sanforized Rib-San Pongee 48c yd.

Shrink-proof, ribbed cotton that resembles silk so closely that the average person would readily mistake it for silk.
Particularly smart for shirtwaist frocks and all tailored types of Summer apparel.
New stripes, checks, plaids and two-tone overplaids.
Guaranteed launder-proof, of course.

Goldenberg's—Main Floor.

Venetian Urn Type LAMPS

Very Special $1

Stunning reproductions as illustrated. 16-inch shade included.

Old ivory, green-bronze finishes. Complete with plug and cord.

Goldenberg's—Third Floor.

All-Silk PRINTS 78c

Heavy all-silk weighted quality, in a profusion of summer's favored printings. Newest designs in dots, plaids, checks and stripes on white and colored grounds.

Main Floor

CONGOLEUM RUGS

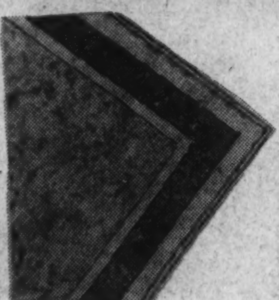

9x12 ft. Size Slight Irregulars $5.95

These are the heavy quality Congoleum Rugs, which if perfect, would carry the "Gold Seal" label. While sold as seconds, because of slight defects in design, we guarantee every rug to give satisfactory service. Good selection of patterns, including the newest.

9x15 ft. size........$7.95   9x7½ ft. size......$3.85
9x10½ ft. size.....$5.25   9x6 ft. size........$3.15

Downstairs Store—Shop Goldenberg's and See for Yourself.

SHOP GOLDENBERG'S AND SEE FOR YOURSELF!

The Washington Post

WASHINGTON: SUNDAY, MAY 6, 1934 R

Second in Post Homes Series Is Given Praise

Glover Park Heights Is Widely Visited Each Day.

The popularity of the second Washington Post model home presentation of the current year with the home-loving public of Washington is astonishing. Not a day passes but that hundreds of delighted visitors are escorted through this beautiful dwelling. More than 5,000 persons have seen it since it was opened for inspection.

Located at 3902 Benton street northwest, in beautiful Glover Park Heights, the new Post model home is furnished by Hutchison, Inc., draped by John F. Ligon and built by that master builder of hundreds of the city's fine dwellings, B. H. Gruver. It features Mr. Gruver's latest offerings in excellent residences.

The display house is of English type architecture of all-brick construction. It is 20 feet wide and contains eight rooms, including four bedrooms, a recreation room, two baths and a breakfast nook.

There is also an electric kitchen with every labor-saving device, including Westinghouse refrigerator and electric ventilator. Because of its complete kitchen equipment, the house is also described as an "electric kitchen health home."

House Weatherstripped.

The house is weatherstripped and screened throughout. It is fully equipped with cedar closets and an automatic storage water heater. Its large recreation room has stippled walls. Kitchen and baths are Sanitas walled.

A built-in garage adds convenience to the arrangement of the home. The building site is a beautifully landscaped lot, fronted by a handsome running brick retaining wall; high, healthful and but five minutes from Dupont Circle.

The living room has a conservatively modern sofa, upholstered in a deep rust shade, and chair upholstered in a contrasting shade of green, over antique velour. The occasional chair used in this room is also covered in gold material. There is a Gov. Winthrop secretary desk with a Winthrop armchair to match. The assortment of occasional tables and end tables in mahogany are conveniently scattered around the room and furnished with lamps. A luxurious domestic Oriental rug of the Sarouk pattern covers the floor.

The dining room is completely furnished with a true Sherston suite of 10 pieces. The table has a Duncan Phyfe double pedestal base. The chairs are upholstered in deep blue haircloth. The rug is of the same design as in the dining room.

Off from the kitchen is a colorful breakfast set with a porcelain top refectory table and four chairs matching it in green.

The draperies for the living room are interwoven, flowered silk damask of a brown background with urns of multicolored flowers. The dining room draperies are blue and gold bengaline weave cloth. The glass curtains of these rooms are of pure silk gauze.

Walnut Bedroom.

Draperies of the master bedroom are of green and silver embroidered silk, and those of the rear bedroom embroidered and flowered orchid satin. The glass curtains on the second floor are bungalow nets.

The master bedroom is furnished with a walnut suite having panel twin beds, a spacious chest and dresser and a vanity with a stool. Between the beds is a little bedside table belonging to the suite. There is a delightful boudoir chair in this room and the several boudoir lamps are placed at pleasing intervals. Scatter rugs from the only floor covering.

The guest bedroom is furnished with an old Chippendale mahogany suite with a large double bed. The chest of drawers, dresser and vanity of this suite are rich and roomy with serpentine fronts. The boudoir chair in this room is upholstered with bright chintz and there are several boudoir lamps on the dresser and a vanity. The room is finished with a few scatter rugs.

On this same floor is a small room which may be used as a den or studio room. It is fitted out with a studio couch in rust and a large easy chair in green to harmonize with the couch. The few occasional pieces used in this room consist of a smoker, lamp table with a lamp and end tables. There are several little scatter rugs.

A small child's bedroom is furnished completely in maple with a crib, a chest of drawers and a maple boudoir chair in chintz.

Rear View of Gruver-Post Model Home Group

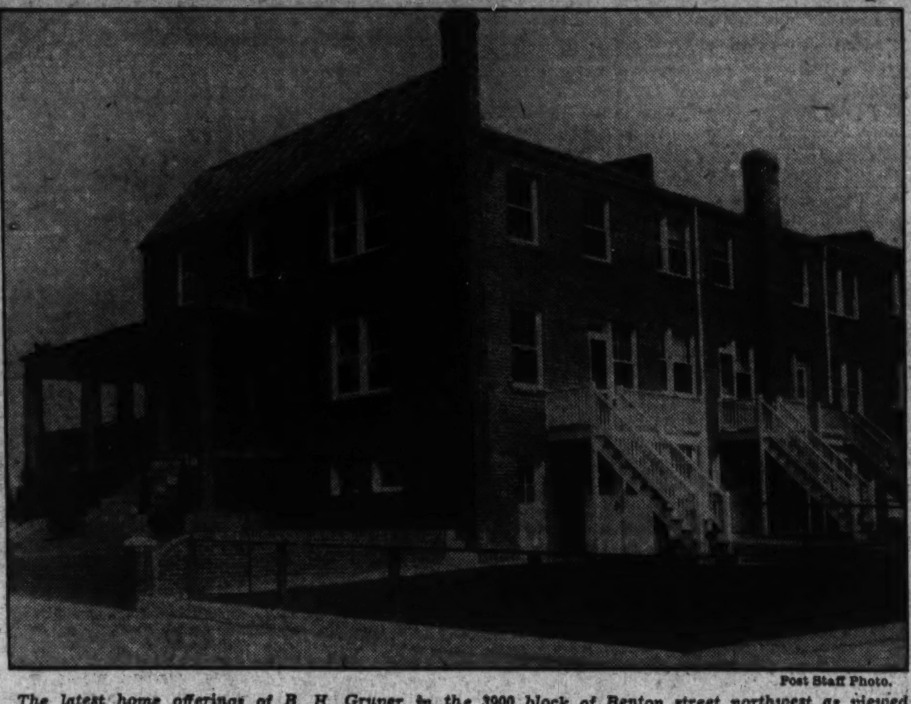

Post Staff Photo.

The latest home offerings of B. H. Gruver in the 3900 block of Benton street northwest as viewed from the rear. The Washington Post model home at 3902 Benton street northwest features this presentation. The latest Washington Post Model Home, now open for public inspection, is furnished by Hutchison, Inc., and the drapes are by John F. Ligon.

Architects' Council Approves Structures

Designs for the following structures were approved last week by the Architects Advisory Council:

Stores and office building at 1226 F street northwest, Holabird & Root, architects for the Northern Trust Co., trustees, Chicago; dwellings at 4437 and 4445 Lowell street northwest, Elmer Cappelmann, designer for L. E. Sullivan; church at 2200 Branch avenue southeast, Arthur B. Heaton, architect for East Washington Baptist Church.

Visitors Enthusiastic Over New Budget-Saving Foxall Homes

Studio Suite on Lower Floor Is Feature of Dwelling.

Opened only three weeks ago, the new Budget-Balancing homes built by Waverly Taylor, Inc., in Foxall have been enthusiastically acclaimed by home lovers, architects, interior decorators and realty dealers.

For many, the center of interest is the studio suite on the ground floor. With private entrance at the front as well as direct stairway from the first floor above, this suite may be either rented separately or used by the owner. It is well adapted as a home office for a physician or dentist or as a studio for an artist, photographer or musician, as extra guest accomodations or for growing boys or girls, for their own particular domain.

The studio room itself is finished in early American style, with walls paneled in knotty pine, stained to bring out the beauty of the wood. The ceiling is plastered in a rough textured sand finish and the lighting fixture harmonizes in a rusty iron finish. The floors are of oak.

There are two large steel double casement windows to provide an abundance of light and ventilation. These have been fitted with residential Venetian blinds in natural wood finish, to admit all the light and ventilation desired while preserving complete privacy.

Another feature of unusual design is the wide brick fireplace to add to the joy of colder seasons. At one side is an imitation Dutch oven and above is a long mantel shelf with scroll front. There are two large clothes or storage closets and there is a direct entrance to the built-in garage.

Adjoining this room is a smaller one, paneled to match, with a large window to the south, also fitted with a Venetian blind. This room will make a perfect study, dressing room or sleeping room. It might be fitter as a ship's cabin, with built-in bunks. There is a large clothes closet, with additional space under the steps for storage.

Just beyond is a complete bathroom with large shower stall. This room is tiled in buff and white and the walls above the tile decorated with a wax-finished sea gull pattern paper.

At the rear of the studio suite is a service room in which is located the gas house-heating boiler, automatic and carefree, being fully controlled by the electric clock thermostat in the dining room. There also is an automatic gas storage water heater and double laundry tubs.

There is an outside door from this service room to the rear yard which is equipped with a rotary clothes for tree dryer and sunken garbage receiver. There is a separate service entrance at the rear of each yard for deliveries and collection of trash.

On the floor above are the principal rooms, including a large living room, with windows on three

Continued on Page 3, Column 1.

Maury, Mohler Concern Helps Bethesda Grow

Office Is Rendering Signal Service in Promotion of This Section.

In opening the commercial, industrial and residential possibilities of Bethesda, Md., to an expanding Washington, the office of John F. Maury and J. Rupert Mohler, jr., is to be commended for a public service. The business wisdom and enterprise of this partnership is making possible a new city within a city.

Cognizant of the northwestward advance of the National Capital's populace into Maryland, this well-known partnership is laying the way for this important movement. Having observed that many business organizations have chosen Bethesda as the site of future commercial and industrial efforts, the Maury-Mohler office is rendering a signal service in the intensive promotion of this section.

This office is presenting to merchants, manufacturers and potential home builders some of the most carefully selected and valuable locations in this vicinity. The territory which this organization is exploiting is an industrial center which is fitted for all classifications of constructional development.

This presentation is destined to be one of Washington's future commercial and industrial centers. It has the Baltimore & Ohio Railroad serving it in all directions, as well a short and convenient transportation over good roads to the entire metropolitan area of the District.

The office of Maury and Mohler is offering this land for the three major constructional divisions at prices much lower than neighborhoods with similar advantages. The facilities of this area are ideally suited to all kinds of mercantile and industrial activity.

Officials of the Maury-Mohler office remind that the section is bounded and traversed by such important traffic arteries as Hampden lane, Elm street, Wisconsin avenue, Arlington road, Miller avenue and Reed street. Important enterprises already have located important units there.

Even a portion of this most promising subdivision offers sites for four-family flats and small residences. The fact that it is but 10 minutes by automobile over the East-West highway to Silver Spring and Takoma Park, Md., makes it equally convenient to home owners, merchants and industrialists.

Dust Hinders Painting.

When painting be sure to remove all dust or lint with a dusting brush before beginning the application. These particles always show up greatly enlarged in the final finish.

New Dwelling Exhibit Shown On Emerson

J. Charles Shapiro, Inc., Presents All-Modern House Value.

It is with a pardonable pride for a really excellent achievement that officials of J. Charles Shapiro, Inc., owner-builder, call attention today to their latest residential offering. Officers of the corporation admit they are proud to show this presentation and predict that its imminent owner will be just proud to possess it.

This exhibit dwelling is another of those delightful furnished studio homes for which this corporation is famous and in the construction of which it is a specialist of long-established reputation. In completing this residence at 234 Emerson street northwest, the corporation states it has exceeded all previous efforts to give the greatest home value for the money.

The corporation is submitting this house at $8,350, of which only $59.50 is payable monthly. The structure is a model of convenience, stability and beauty; the last word in substantial construction and careful planning.

All features and fixtures are of the most modern design and finest quality. The home contains six large and attractive rooms, a new bath of latest type, a beamed-ceiling living room, step-up dining room, two brick fireplaces, large recreation room and electric "health kitchen."

It is situated on a large beautiful lot and is equipped with a modern garage. The home will be open today and daily between 9 a. m. and 9 p. m. To visit this home, drive out Kansas avenue to Emerson street and turn right.

Surfaces Should Be Cleaned.

Greasy or waxed surfaces which are to be painted should be washed clean with benzine. Several washings may be necessary.

Extra Copies Wanted Of Baist Plot Books

From time to time, the Washington Real Estate Board's office receives inquiries concerning Baist plat books. If any member has extra copies for sale it is suggested that he notify the board's office.

Application for appealing taxation assessments must be made before the first week of June upon blanks furnished by the District assessor.

Structures Approved By Architect Council

Plans for the following structures were approved recently by the Architects Advisory Council.

Dwelling at 6718 Piney Branch road northwest, D. B. Johannes, jr. designer for J. C. Phillips; three dwellings in the 6400 block of Ninth street northwest, designed by C. B. White for Newbold Construction Co., dwelling at 6005 Utah avenue, designed by C. B. White for Smith & Marshall, builders.

Bids Are Called For On Church's New Home

Officials of Second Baptist Church will call for bids this week on a prospective one-story and basement brick and stone church building, 64 by 96 feet, to be erected at Seventeenth and East Capitol streets. E. Burton Corning is the architect.

OPPORTUNITY

to get 6 years' savings for

$600

Widow must sell this beautiful home—in perfect condition at a terrible sacrifice—but it must be sold.

Dunigan Built, and Modern. Monthly Payment only $60.00.

Open Sunday, 1 to 9 P. M.

5111 5th St. N.W.

LOWEST PRICE in SHEPHERD PARK

Cost Owner $19,250 Plus Improvements.

Now **$12,950**

1312 IRIS ST.

A practically new 4 bedroom home. With the demand for homes in Breuninger's Shepherd Park, this is a real opportunity. Large rooms, 2 baths, oil burner electric refrigeration. Built-in garage. Attractively landscaped lot.

Open Saturday Afternoon and All Day Sunday.

Frank S. Phillips

Carry Bldg. DI. 1411

For 2 Families

SEMI-DETACHED

8 ROOMS—$8,450

727 Emerson St.

A real value in a semi-detached home right at Illinois avenue and Emerson street, just one square from Sherman circle. Eight beautiful rooms, tile bath, built-in tub and shower, modern kitchen with Oxford cabinets; screened and weather-stripped throughout. Ideal for two families. Small cash payment, easy terms.

Open Until 9 P.M.

CAFRITZ

1404 K • DI. 9080

2 SPECIAL SUNSHINE HOMES

In

Beautiful Michigan Park

925 Upshur St. N.E.

6 large rooms, recreation room, perfect tile bath, convenient kitchen. Built-in garage, large lot, 3 nice porches.

4305 13th St. N.E.

4 bedrooms and 2 inclosed porches, exceptionally large living room and dining room, complete kitchen, built-in garage, large lot, paved street.

Inspect these fine homes today, they are open now. The low price of $8,950 is certainly right. Drive out Michigan Ave., past Catholic University to 13th St. and north to houses.

Eugene H. Phifer

NO. 5800

LARCHMONT, VA.

Memorial Drive, West of Clarendon

Home Builders, Inc. Development

COME OUT TODAY

Just completed—Remarkable value

Brick Bungalow—Slate Roof

Price, $6,950

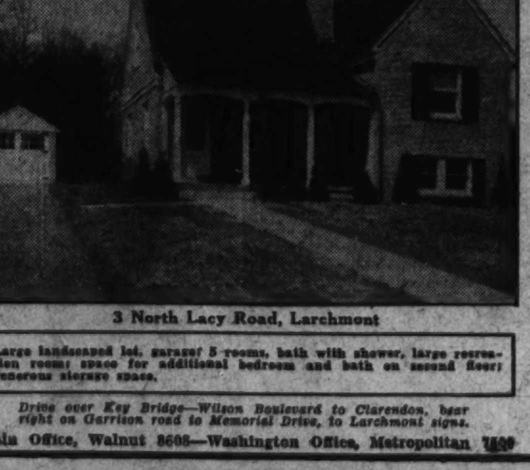

3 North Lacy Road, Larchmont

Large landscaped lot, garage; 5 rooms, bath with shower, large recreation room; space for additional bedroom and bath on second floor; generous storage space.

Drive over Key Bridge—Wilson Boulevard to Clarendon, bear right on Garrison road to Memorial Drive, to Larchmont signs.

Main Office, Walnut 8608—Washington Office, Metropolitan 1830

A BIGGER VALUE

Than You've Seen for a Long Time

227 LONGFELLOW ST. N.W.

A substantially built 6-room home in a select new-home community . . . and it has everything to be desired in a modern home. Large living room and dining room, a kitchen the housewife will enjoy, tiled bath, 3 fine bed rooms, 3 large porches, garage.

Drive Out Today

Only $500 Cash, Terms Like Rent

Open 2 to 9 P.M. Today

Out 16th St. or Georgia Ave. to Longfellow and turn right direct to home.

Cooley Bros. "BUILDERS OF BETTER HOMES"

Tower Bldg. NAt. 9240

A New Corner Brick Home of Unusual Distinction in Chevy Chase

Beautiful Lot Containing Approximately 10,000 Square Feet

121 PRIMROSE STREET

$15,850

Open Daily and Sunday

All brick; four bedrooms and two baths on second floor; den with lavatory, on first floor; finished attic; two-car built-in garage.

Drive out Connecticut Ave. past Chevy Chase Circle to Primrose St., turn right two squares.

G. F. MIKKELSON & SON

OWNERS AND BUILDERS

MILTON F. SCHWAB, SALES

6725 Piney Branch Road

Detached • Perfect Condition • Six Large Rooms • Car Line, Stores, Schools, etc., Near • Built-in Garage •

Less than cost of replacement in this market.

$8,950

J. Wesley Buchanan

916 15th St. MEt. 1143.

New-House Condition

1240 D St. N.E.

3 Rm. Deep Type

$5,500

Repossessed and thoroughly renovated. Newly papered, painted inside, outside, and roof; hardwood floors scraped and refinished like new, modernized kitchen, six large rooms, bath, screens, weather-strips, front and large double rear porches and 2-car garage.

Clear—Terms Arranged

Owner will finance for 5 years with convenient monthly payments.

Open All Day Sunday

L. T. Gravatte

729-15th Realtor NAt. 0753

WAVERLY TAYLOR, *Inc.*

PRESENT THEIR 1934 MODEL

Budget Balancing Homes

IN

FOXALL

NEW IN FOXALL—Detached and Semi-detached.

NEW IN PLANNING—With an income-producing studio suite.

NEW IN EQUIPMENT—Gas Heat, Gas Refrigerator, Gas Range.

SOME OF THE OUTSTANDING FEATURES

Eight rooms—two baths	Large attic space
First-floor study	Insulated ceilings
Built-in garage	Venetian blinds in studio
Overhead garage doors	Electrically ventilated kitchen
Living and sleeping porches	Bronze screening
All masonry construction	Stone fireplace, paneled above
All slate roofs	Concealed radiators
Copper gutters and downspouts	Solarium window

OUTSTANDING VALUES AND REASONABLE TERMS

$11,500 • $11,750 • $12,150

AT FOXALL ROAD AND VOLTA PLACE

TO REACH: Drive out Q Street to Wisconsin Avenue, north one block to Reservoir Road and west to 44th Street; then turn left three short blocks to Volta Place and right to Foxall Road

1412 Geranium St. N. W.

BEST BUY

In the Select Shepherd Park Section

at

Nearly Half Its Original Price

Be the first to see this real home today. It's a value that can not remain long on the market! In new-house condition, all brick. Nine rooms (4 bedrooms), and open sleeping porch, 2 baths, large attic. 2-car brick garage. Near schools, stores and transportation.

OPEN TODAY BEITZELL

3026 Tennyson St. N.W.

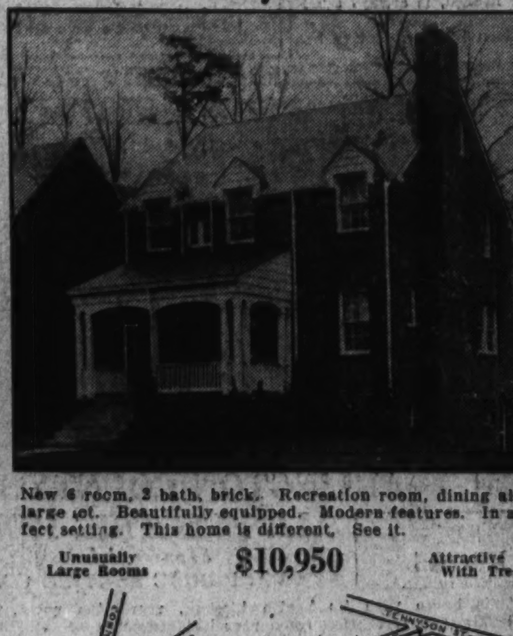

New 6 room, 2 bath, brick. Recreation room, dining alcove large lot. Beautifully equipped. Modern features. In a perfect setting. This home is different. See it.

Unusually Large Rooms **$10,950** Attractive Lot With Trees

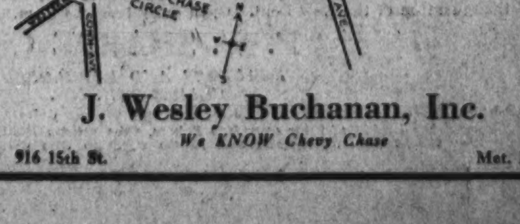

J. Wesley Buchanan, Inc.

We KNOW Chevy Chase

916 15th St. Met. 1143

Refrigerator Contest Joined By Gas Firm

Company Officials Feel Confident of Success in Campaign.

Participation by the Washington Gas Light Co. in a Nation-wide gas refrigerator selling contest, to be conducted on a scale hitherto unparalleled in the history of the gas industry, has just been announced by Ronald A. Malony, chairman of the American Gas Association Refrigeration Committee from its headquarters in New York. The campaign which is now under way in hundreds of cities throughout the country is sponsored by the committee. Officials of the Washington Gas Light Co., in accepting the invitation to compete with other companies, assured the sponsors of the campaign of their hearty indorsement and enthusiastic response of the personnel to achieve outstanding success in this Nation-wide competition.

The theme of the contest is based on the story, "The Go-Getter," by Peter B. Kyne, with cash prizes and a blue vase as the symbol of success.

In setting up the go-getter contest the American Gas Association Refrigeration Committee aims to take advantage of the increased buying power of the public and the tremendous popular acceptance of the gas refrigerator. The go-getter theme was used because the committee believed that now is the time for the $2,500,000,000 gas industry to recognize the value of straight, hard hitting, old-fashioned methods of the go-getter type of salesman in selling the public the value of gas refrigeration. This contest will be held during May, June and July, and the success of previous refrigeration campaigns, with an increase of more than 300 per cent in sales, has added interest to the present drive to beat this enviable record.

Confident of Success.

In commenting upon the campaign, H. M. Brundage, jr., general sales manager of the Washington Gas Light Co., stated: "This is the biggest thing in gas history and the largest concerted drive ever held on any modern gas appliance. The ready acceptance by the public of this efficient housekeeping aid lays the groundwork for bringing the advantages of such equipment to a larger number of prospective users. With an advertising appropriation three times as large as the previous year to be spent in radio announcements, newspaper advertising and direct mail and the cooperation of our entire personnel, we feel assured that we will reach our objective."

The automatic air-cooled gas refrigerator is well known to thousands of Washington housewives who have found from daily use in their homes the desirability of the outstanding advantages which such equipment offers. Introducing a new principle of freezing whereby a tiny gas flame does all the work, it adds a brilliant page to the history of automatic refrigeration.

Its smartness of design with a beautiful permanent finish and chromium hardware has eye appeal for the housewife who wants a kitchen that is modern in every respect and equipment that has been thorouhly tested.

The Electrolux air-cooled gas refrigerator has been approved by the American Gas Association, Good Housekeeping Institute and the laboratories of individual gas companies throughout the United States.

Many New Features.

The new 1934 model features many distinct advantages that increase its usefulness listing among a large number of items trigger release for ice trays which makes it easy to take them out, rubber tray inserts which do not retard freezing and make ice cubes easy to remove, the vegetable freshener for preserving the natural content of vegetable moisture and keeping foods fresh, crisp and tasty. A large ice cube capacity permits the housewife to have a generous supply of ice cubes at all times and temperature control makes it possible to speed up freezing for frozen desserts.

This new principle of freezing by gas flame means much to the housewife. The gas refrigerator has an amazingly low operating cost, operating for only a few cents a day. With no machinery it has little to wear out or need repairing. This lack of moving parts means permanent silence with the absence of vibration, and gas company service prompt and efficient at all times, but rarely needed, is always available.

The modern home executive has been quick to appreciate the outstanding merit of the air-cooled gas refrigerator and with the present tendency toward home modernization many kitchens are being brought up to date with new installations. Prominent Washington builders have capitalized on this ready acceptance to install gas refrigerators in new homes as an added merchandising feature in facilitating the ready sale of their properties.

In sponsoring the present campaign, the Washington Gas Light Co. has brought within the reach of every Washington housewife a modern home appliance which every up-to-date family should have, and visitors to its showrooms have been afforded an opportunity to inspect the large variety of models to suit the requirements of every household, offered on a convenient plan of purchase for as little as 13 cents a day.

On the subject of family health and the protection of foods from waste and spoilage, little need be said for the modern housewife who knows these advantages. Balanced budgets and more varied menus with the use of left-overs effect household economies and better planning and the long life with freedom from repairs and low cost of operation have marked the success of the air-cooled gas refrigerator.

J. Charles Shapiro Homes on Emerson Street

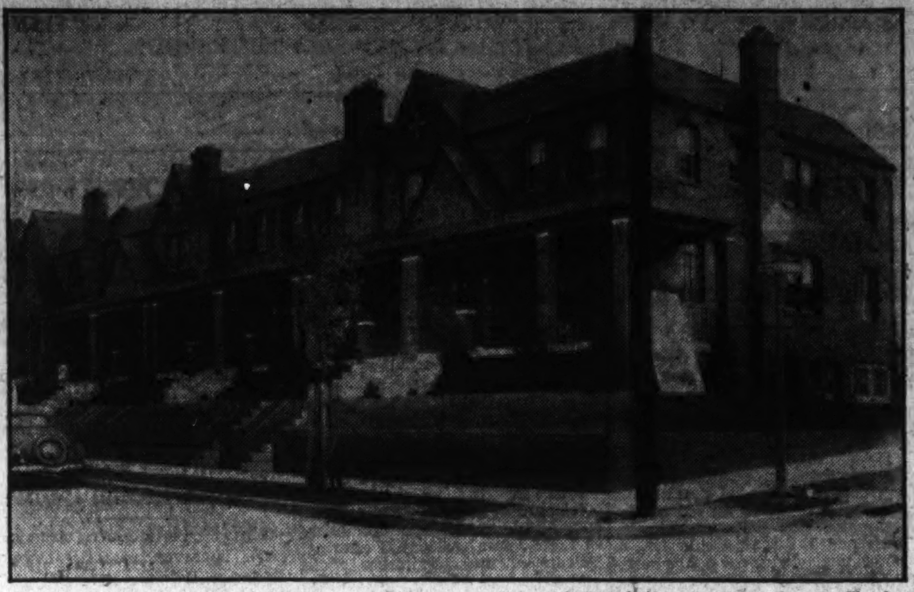

New group of homes in the 200 block of Emerson street northwest being presented by J. Charles Shapiro, Inc., and featured by a studio furnished home at 234 Emerson street northwest.

Builder Sharpe Offers Public Electric Home

House Seekers Urged to Visit Residence Located on Pershing Drive.

As their first 1934 presentation, the P. W. Sharpe Co., well-known realtors and builders of Clarendon, Va., announce the opening today of the first home in Arlington County to be sponsored by the Virginia Public Service Co.

This six-room house is the first of a group of all-electric homes that are to be built by the P. W. Sharpe Co., and contains many unusual and interesting features of design and construction. It is located at 310 Pershing Drive, Ashton Heights, adjacent to Clarendon. Charmingly arranged, every feature will appeal to the modern homeseeker.

A center hall plan marks the entrance which one approaches by a flagstone walk. To the right of the hall one enters a spacious living room, featuring a brick wood-burning fireplace. Directly off the living room is the screened side porch, of generous size. To the left is the dining room, complete in every detail, modern in finish and trim.

Through the dining room one next enters the ultra-modern electric "health kitchen." Inlaid linoleum of "A" gauge covers this spacious kitchen. A tiled drainboard, electric range and refrigerator, built-in cabinets, and storage spaces are other features which will delight the eye of feminine visitors.

One next descends to the basement, which with its finished recreation room, log-burning fireplace and ample space for card tables and games, makes an ideal playroom for children and grownups, winter or summer.

On the second floor are three bedrooms and the completely tiled bath, including shower over tub, with all fittings in chromium.

This will open for inspection to the public today and daily. It may be reached by driving over Key Bridge out Wilson Boulevard through Clarendon past The American Legion monument where signs may be followed to the property. An alternate route is by way of Memorial Bridge through Lyon Park and out Pershing Drive to the home.

Realtors Must Pay Fee to Maryland

Under the provisions of Maryland law, Washington real estate brokers operating in Maryland must pay an annual tax or fee for each county in which they operate, the Washington Realtor announces. This fee is $25, plus a fee of 50 cents charged by the clerk of the court with the issuance of the license.

The total annual fee of $25.50 is payable May 1, and under the provisions of the law a 10 per cent penalty per month will be added beginning June 1. Failure to pay this license fee subjects any Washington broker operating in the county to arrest.

The making of mortgage loans and the collection of rents does not require the payment of the broker's license fee, neither does the placing of "For Rent" signs.

Ostberg to Receive Architects' Medal

The gold medal of the American Institute of Architects, its highest honor, has been awarded for 1934 to Ragnar Ostberg, of Stockholm, Sweden, architect of Stockholm's Town Hall, called a masterpiece of modern European architecture.

The medal will be formally presented to Mr. Ostberg by President Roosevelt at the White House May 17 in the presence of a National gathering of architects and representatives of the fine arts. The ceremony will be in connection with the sixty-sixth convention of the institute here.

Mr. Ostberg, who will arrive in New York this week from Stockholm, has received many honors both in America and Europe.

Plaster Should Be Touched Up.

Before painting plaster, any cracks should be cleaned out, moistened, and then filled with plaster of paris or patching plaster. The surface should be thoroughly dry before applying the first coat.

2741 Woodley Rd.

8 rooms and 2 baths; hot-water heat; thoroughly renovized and in new-house condition.

Attractively priced.
Reasonable terms.

Open Today for Inspection

Wm. H. Saunders Co., Inc.
1519 K St. N.W. DI. 1015

$5,500
And a Bargain!

The Bungalow Buy You Have Long Awaited!

3 HICKORY AVE.
Takoma Park, Md.

5 lovely rooms and bath. Hot-water heat. In first-class condition.

OPEN TODAY

Drive through Carroll Ave., bear right on Columbia Ave. to Hickory Ave. and turn right.

METZLER — REALTOR
1106 Vermont Ave. Dist. 8600
Sunday and Nights, AD. 0620

Lovely All-Brick Detached Home

UNDER ORIGINAL PRICE
UNDER COST OF REPRODUCTION
7525 12th STREET N. W.

This artistic, splendidly located English type home has never been occupied. 8 rooms (4 bedrooms), 2 baths, first floor lavatory, electric refrigeration. Beautifully finished and equipped for comfortable modern living. 2-car brick garage. Fine lot with large oak trees.

OPEN ALL DAY TODAY

Drive out 16th St. to Alaska Ave., out Alaska to Holly St., through Holly St. to house.

811 15th St. N.W. H. G. SMITHY CO. National 5903

FIRST SHOWING

$8,250 TERMS
BRICK Construction

ARLINGTON COUNTY'S FIRST ALL ELECTRIC HOME
Sponsored by
VA. PUBLIC SERVICE CO.

SIX ROOMS
RECREATION ROOM

This home with its health kitchen, recreation room, tile bath with shower and lavatory in recreation room plus its equipment of solid brass hardware, full-length aluminum screens and screened porch, hardwood floors and hot-water heat in conjunction with its other de luxe features of construction and finishings such as insulated ceilings, papered rooms of unusual design, waterproofed walls, steel girders, two fireplaces and garage located on an attractively landscaped lot 59x110 in an excellent community of new homes, make this home the best offer since the inauguration of the New Deal. Open daily from 10 a. m. to 9. p. m.

P. W. SHARPE CO.
REALTORS AND DEVELOPERS
CLARENDON, VA.

"All homes built by us are guaranteed for one year against defects in materials and workmanship."

TO REACH: Motor over Key Bridge, take Wilson Blvd. to Clarendon, cross tracks past Monument and follow signs to this deluxe equipped home.

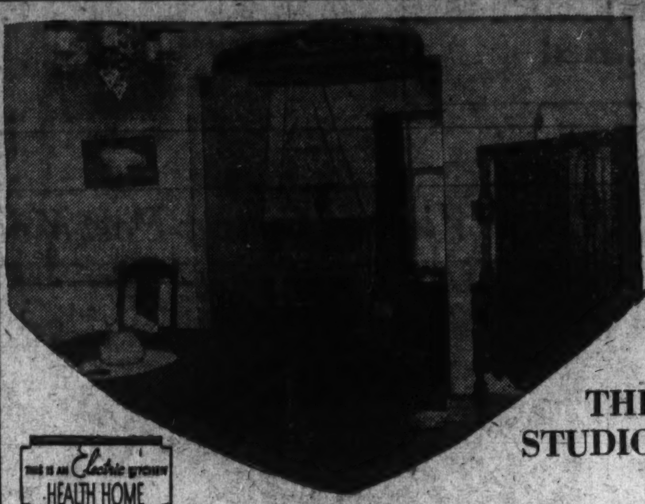

We're Proud to Show It! ... You'll Be Proud To Own It!

THE LATEST STUDIO FURNISHED HOME

THIS IS AN Electric KITCHEN HEALTH HOME

We've Outdone All Previous Attempts of a Builder to Give Most for the Money

234 EMERSON ST. N.W.

Only $59.50 Monthly $8,350 *Only $59.50 Monthly*

- Six wonderful big rooms
- New type ultra bath
- Beamed ceiling living room
- Step-up dining room
- French Tudor fireplaces
- Big recreation room
- Wonder electric health kitchen
- Big lot . . . Fine Location. Garage.
- Furred walls

Drive Out Today OPEN 9 A. M. to 9 P. M.

Owner-Builder
J. Chas. Shapiro INC.
1508 K St. N.W. NAt. 4886

Drive out Kansas Ave. to Emerson St. and right to home

• 1934 TRIUMPH OF A MASTER BUILDER •

THE WASHINGTON POST MODEL HOME

B. H. GRUVER-BUILT!

WASHINGTON home lovers have waited years for this new and finer type of home at moderate price.

B. H. GRUVER, who in 25 years of home construction has built in Washington a city within a city, offers now his supreme achievement, in homes that you wouldn't dream of finding at the price.

Every feature of these distinguished all-brick English type homes is strictly a QUALITY feature. Construction, equipment and finish are what you have heretofore found equaled only in far more expensive homes.

20 FT. WIDE, 8 ROOMS (4 BEDROOMS), 2 BATHS, BUILT-IN GARAGE

When you've seen the gleaming, colorful baths, the wonderful new-day all electric health kitchen, the spacious recreation room, noted the generous proportions of all the rooms, and inspected each outstanding detail of refinement, YOU WON'T PUT OFF BUYING ANY LONGER.

The location, select Glover Park Heights, high, cool, beautiful—is, of course, one of Washington's preferred better class residential sections. A new school is at hand. Transportation is conveniently near. It is less than a ten minute drive to Dupont Circle.

3902 BENTON STREET N. W.

THIS IS AN Electric KITCHEN HEALTH HOME

Furnished by Hutchison, Inc. *Draperies by John F. Ligon*

OPEN TODAY AND DAILY UNTIL 9 P.M.

DIRECTIONS
Drive out Mass. Ave. to Wisconsin Ave., turn south to Calvert, west on Calvert to 39th and south to House, or out Q St. to 37th, north on 37th to Tunlaw Road, north 1 block to Benton and west to House.

B. H. GRUVER

Investment Bldg. OWNER—BUILDER *or your Broker* NAtional 1737

Donohoe Head Of Convention Group in D. C.

Interesting Program Will Be Presented June 25-30 at Minneapolis.

Clarence F. Donohoe was named chairman of the "On a Minneapolis" convention committee by the board of directors of Washington Real Estate Board at its recent meeting.

The program to be offered this year is one which should interest every Washington realtor, inasmuch as it will cover many of the Federal activities and interpretations of the real estate industry code.

Delegates going to Minneapolis will visit the birthplace of the term "realtor." This word was invented by C. N. Chadbourn, a member of the Minneapolis Real Estate Board, who will be the chairman of the general convention committee. For some years this word was used only by members of the Minneapolis board. In 1916 it was offered to and accepted by the National Association of Real Estate Boards for a distinctive name to be applied only to persons who are members of constituent boards of the National Association of Real Estate Boards.

Mr. Donohoe advises that special 10-day tickets from Washington to Minneapolis and return will be on sale Saturday, June 23.

Information concerning the convention hotel will be available within a short time. The convention will open Monday, June 25, and close Saturday, June 30, with a sightseeing trip. There will be a stop-over on the return trip in Chicago to visit the 1934 Century of Progress.

Virginia Law Holds D. C. Brokers Liable

According to the provisions of the Virginia real estate license law Washington brokers selling property in Virginia and completing the transactions in their own offices are liable to the provisions of the law and require a license, the Washington Realtor announces. The original fee and annual renewal for real estate brokers' license in Virginia is $10. For each real estate salesman the original fee and annual renewal is $5, except in certain rural sections of the State.

A list of Washington brokers who are licensed to operate in Virginia and Montgomery and Prince Georges Counties, Md., is on file in the Washington Real Estate Board's office for the information of all members.

Waste Paper and Paste Save Panes From Paint

When painting around window frames protect the edges of the glass with strips of newspaper applied with flour paste.

If this precaution is neglected spots of paint on the glass may be removed with steel wool.

Picturesque View of New Homes in Foxall

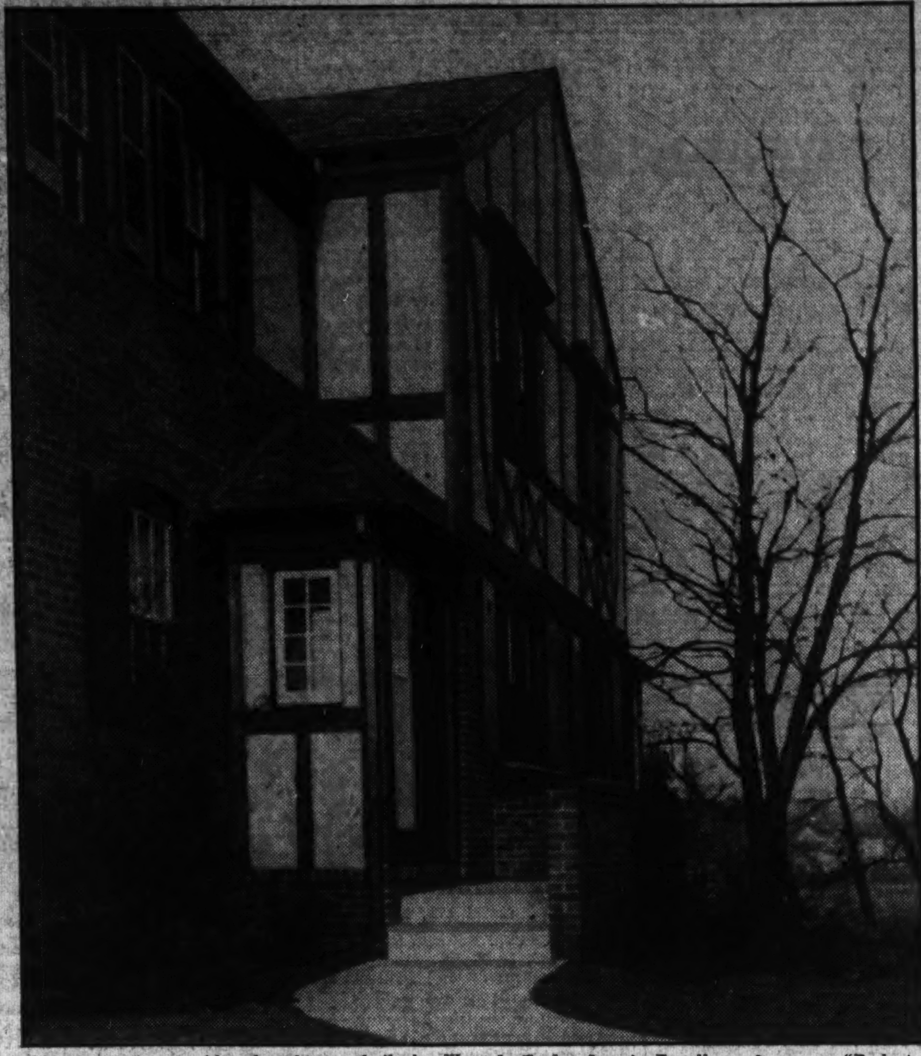

These attractive semidetached homes, built by Waverly Taylor, Inc., in Foxall, are known as "Budget-Balancing Homes" because of the studio suite of two rooms and bath on the ground floor, which may be rented to provide at least half of the moderate monthly payment. Other features include a first-floor study, built-in garage, solarium window, gas heat, gas refrigerator and highest quality materials and equipment.

Budget Balancing Homes Open Today

Continued From Page 1.

sides and a French door opening to the screened living porch. There is a stone fireplace at one side of the living room, with wood paneling framing it and extending to the ceiling. There are three concealed radiators, one under each window, several electric convenience outlets and a radio outlet.

The dining room is large and well proportioned, with three windows and concealed radiator below. There is a beautifully designed chair rail with paneled dado below, over a background of painted Sanitas. Above the chair rail is a pictorial pattern Colonial paper with a sunny yellow background.

The kitchen is a bright, cheerful and thoroughly efficient domestic science laboratory. With glistening white double drainboard sink and white gas refrigerator, ivory and buff cabinets, table top gas range, broom closet and numerous storage closets and ceiling exhaust fan, here is a kitchen to delight the eye and heart of any housewife.

Study Is Attractive.

Between the kitchen and the living room is the first floor study, paneled in knotty pine and stained as in the studio suite. There are built-in book shelves with cabinet below and a large south window. As a study for the children or a library or home office, this room will fill some need in every family.

At the head of the stairs to the second floor is a solarium window with glass shelves fitted between the casings for glass ornaments, cut flowers, &c. With the sun streaming in through the decorations furnished in the model home by J. H. Small & Sons, the picture is strikingly beautiful.

There are three bedrooms, each having a cedar-lined closet fitted with clothes rod, shoe racks, &c. The master bedroom is quite large and will easily accomodate a full suite of bedroom furniture. The other two rooms open on the screened sleeping porch.

Visitors are welcome daily from 9:30 a. m. to 9:30 p. m. Drive out Q street to Wisconsin avenue, north one block to Reservoir road, west to Forty-fourth street and turn left three short blocks to Volta Place, then right to the Model Home at number 4452 Volta Place.

Latest Heating Unit Has Many New Features

Modern Radiator Gives Off Both Kinds of Heat by Novel Method.

Efforts of the heating industry to develop a concealed radiator which will throw most of its heat into the living zone of a room; that is, the space up to five feet above the floor, have resulted in a new unit with a number of distinctive features.

In making a survey of the exhibits to be shown in the exposition which will be held in connection with the fifty-second annual convention of the National Association of Master Plumbers, the plumbing and heating bureau reports a number of exhibits will be devoted to the newest radiator designs. The convention meets May 28-31 at the Mayflower Hotel. The exposition will be open to the public in the Washington Auditorium.

To understand the performance of the new radiator it is necessary to appreciate the difference between the terms "radiant heat" and "convected heat."

Radiation, according to the American Society of Heating and Ventilating Engineers, is the "transmission of heat in a straight line through space" so the heat that a fireplace throws out is radiant heat.

Convected heat is transmitted from its source by a movement of air. The new radiator is so constructed that it gives off heat both by radiation and convection.

Its cast iron live front panel which becomes part of the wall radiates warmth directly into the occupied portion of a room.

Another distinctive feature of the new radiator is that it may be used successfully with a hot-water heating system. It is made in concealed, cabinet and wall types.

A HOME OF DISTINCTION
In Select 16th St. Heights
Overlooking
ROCK CREEK PARK

Charmingly arranged for gracious living this home is now offered at a price one-half of its original cost.

FEATURING
Paneled Living Room
Beamed Ceiling Dining Room
4 Bedrooms, 2 Baths
3-Car Garage
Beautifully Landscaped Grounds
Recreation Room
Oil Burner, Refrigeration

For appointment to inspect Phone Mr. Talbert.

PERCY H. RUSSELL CO.
Realtors
1731 K St. N.W. — NAt. 1581

Third Store Leased By Adeline Shops

The office of Carl G. Rosinski recently announced leasing of premises 802 Seventh street northwest, to Adeline Shops, Inc., for their third store in Washington.

This building is owned by and the lease negotiated for Harry Kaufman. Extensive alterations are now being made, including installation of a new show window. This new store is expected to be open on May 4.

Totten Is Architect On Bank Alteration

George Oakley Totten, jr., is announced as the architect and William P. Lipscomb Co., Inc., the builder, in connection with alteration of the branch of the former Franklin National Bank at 1111 Connecticut avenue, which is to become the Washington office of the International Business Machines Corporation.

3349 TENNYSON STREET
..Today's Outstanding Buy
in Chevy Chase, D. C.
$13,950
(No re-financing charges for 10 years)

A detached brick home of unusually pleasing plan in a setting of rare charm, a lot with shade trees and a profusion of shrubbery. 8 well proportioned rooms, 2 baths, slate roof, oil burner, garage. On one of the prettiest residential squares in Chevy Chase.

OPEN TODAY
Turn right on Western Ave. at Chevy Chase Circle, to Tennyson St.

WM. M. THROCKMORTON
Investment Building — District 6092

A French Provincial Home
Architecturally Authentic, Thoughtfully Planned

In Exclusive
KENWOOD

COOPER LIGHTBOWN & SON *announce an entirely new standard of excellence in construction and location of homes at* MODERATE PRICE *in this distinguished home community.*

It is one of a group now under construction, in which no two will be alike and in which each will combine all that can be desired in architectural and structural perfection.

Furnished and Displaying Latest Spring Designs in Draperies

A. H. Thelander, Architect — *Drive out Wisconsin Avenue half mile beyond District line, turn left through Somerset to Kenwood.* — G. Buechler, Decorator

COOPER LIGHTBOWN & SON
Builders
ALL ELECTRIC KITCHEN

HANDSOME RESIDENCES OF STRIKING AND INDIVIDUAL DESIGN.

There Is an Air of Quiet Elegance and Refinement About These Homes That Cannot Fail to Appeal.
At the PRICES QUOTED You SHOULD BUY at Once.

A Thorough Inspection of Them Will Convince You of Their Real Value.

THERE IS PRESENT IN THIS BEAUTIFUL HOME THE RARE AND UNUSUAL COMBINATION OF A STRIKING EXTERIOR, TOGETHER WITH A REFINED, CHARMING AND PRACTICAL INTERIOR.

S.W. Corner 16th and Kalmia Road
Large Lot Containing 13,889 Sq. Ft.
$35,000

There is an air of distinction about this EXCEPTIONALLY WELL-BUILT AND PLANNED CORNER STONE RESIDENCE OF INDIVIDUAL AND IMPOSING DESIGN. IT IS CONSTRUCTED OF THE BEST QUALITY OF MATERIALS OBTAINABLE AND WAS DESIGNED BY ONE OF OUR LEADING ARCHITECTS. The house contains all the appointments necessary in a high class residence and is well adapted for entertaining.

FIRST FLOOR: Spacious living room with large bay window and fireplace, dining room, library with lavatory, large kitchen with hotel-size Frigidaire, and large butler's pantry. SECOND FLOOR: Four master bedrooms, three baths and dressing room. In the basement there is an unusually BEAUTIFUL RECREATION ROOM with massive stone fireplace. Among the many splendid features are CONCEALED RADIATION, CIRCULAR STAIRCASE, beautiful hardwood floors. AND THE ARTISTIC FUMED OAK FINISH THROUGHOUT THE HOUSE IS A THING OF BEAUTY. Stone front and side porches. In the rear is a stone garage for two cars.

Open for Inspection Today, 11 to 6 P. M.

A BEAUTIFUL AND SUBSTANTIALLY BUILT COLONIAL BRICK HOME, OVERLOOKING BEAUTIFUL ROCK CREEK PARK. JUST WEST OF 16TH ST.

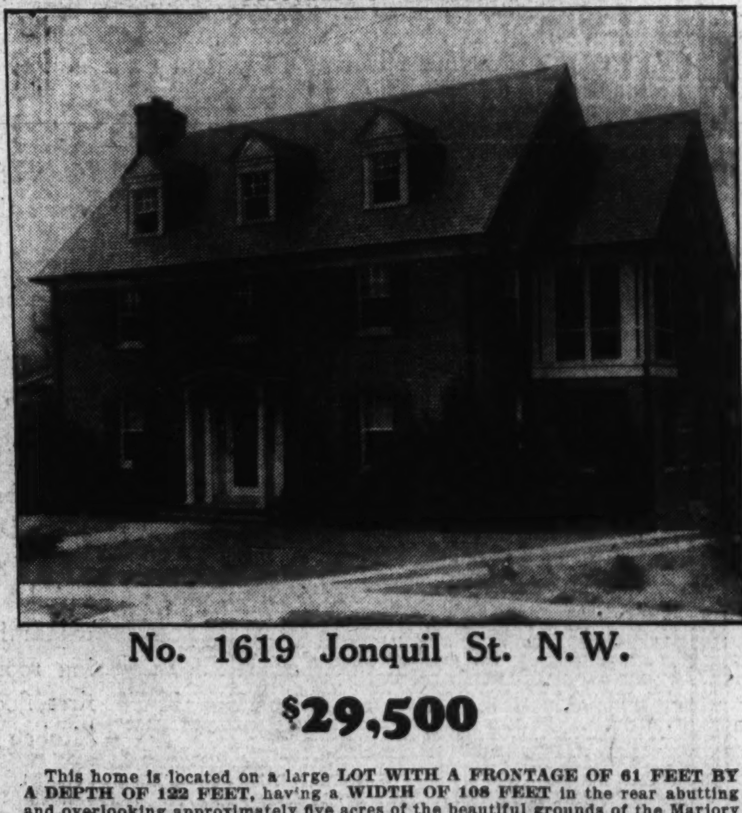

No. 1619 Jonquil St. N.W.
$29,500

This home is located on a large LOT WITH A FRONTAGE OF 61 FEET BY A DEPTH OF 122 FEET, having a WIDTH OF 108 FEET in the rear abutting and overlooking approximately five acres of the beautiful grounds of the Marjory Webster School of Expression and Physical Education and at an elevation overlooking the surrounding area and some of Washington's finest homes. THE LOT CONTAINS 9,948 SQUARE FEET. The home is very charmingly arranged and has a covered brick archway connecting a 2-car attached garage, which is also of colonial design.

FIRST FLOOR: center reception hall, LIVING ROOM, with open fireplace, and large side porch; DINING ROOM, with side porch; PANTRY, KITCHEN and back stairway, lavatory and toilet. SECOND FLOOR: 4 BEDROOMS, TWO FINE BATHS. THIRD FLOOR: Finished into one large playroom. BASEMENT: Servant's room and bath, laundry, oil burner and ample space for storage.

Open for Inspection Today, 11 to 6 P. M.

IF REAL INTRINSIC VALUE COMBINED WITH A PERFECT NEIGHBORHOOD APPEALS TO YOU, THEN YOUR QUEST FOR A HOME SHOULD END HERE

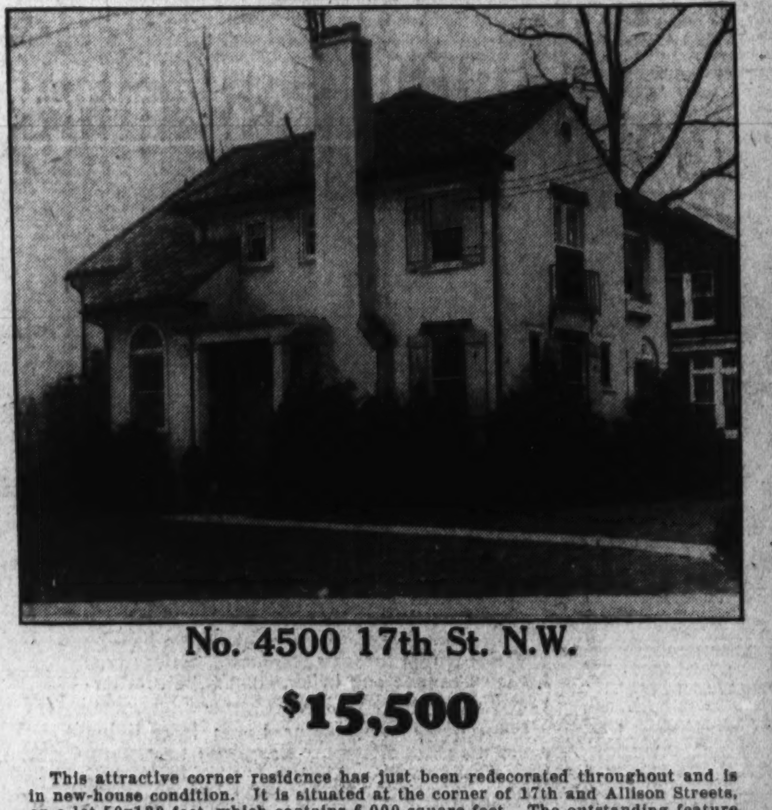

No. 4500 17th St. N.W.
$15,500

This attractive corner residence has just been redecorated throughout and is in new-house condition. It is situated at the corner of 17th and Allison Streets, on a lot 50x120 feet, which contains 6,000 square feet. The outstanding feature of this home is the spacious hall, with the charmingly designed stairway, with the open beam treatment. It is in keeping with true Spanish architecture. This house has stucco finish, red tile roof, COPPER GUTTERS AND DOWN SPOUTS.

FIRST FLOOR: WIDE RECEPTION HALL, living room, with open fireplace, dining room, sun room, pantry kitchen, BACK STAIRWAY leading from kitchen to second floor hall. SECOND FLOOR: THREE MASTER bedrooms, 2 baths. BASEMENT: Servant's room and bath, 2-car built-in HEATED garage, oil burner.

A Value Seldom Offered in This Type of Residence

Open for Inspection Today, 11 to 6 P. M.

JOHN F. MAURY and J. RUPERT MOHLER, Jr.
Exclusive Agents
1705 Kay St. N.W. — Week Days Call Nat. 4080 and Dist. 7022 — Sunday—Wisc. 2976 and Em. 1767

Scores Inspect New Bungalow In Larchmont

Unique Presentation of Home Builders, Inc., Open Today.

Last Sunday, in response to Washington Post announcement, several hundred visitors inspected and expressed approval of the new unusual type brick bungalow recently completed in Larchmont by Home Builders, Inc. This remarkable house, which invites your attention again today, actually has two first floors.

The bedrooms and bath are six steps up from the dining and living rooms, thereby overcoming the objection of many women to the sleeping quarters of the usual bungalow being too accessible to the ground. The basement of this house is six steps down from the living room level and includes a spacious recreation room.

The bungalow is complete in every detail and only the finest materials obtainable were used throughout, such as slate roof, copper gutters and downspouts, hardwood floors, &c.

It is situated on a spacious lot with 75-foot frontage. This is the first home completed in Larchmont and is truly unique in design and of real quality construction.

Larchmont consists of a tract of approximately 70 acres of well-elevated, mostly wooded ground less than 5 miles from downtown Washington. It is located on Memorial Drive, just west of Clarendon, and is served by two local bus lines. Schools, churches and stores are nearby.

Home Builders, Inc., purchased this tract for development early this year and with the presentation of this first home also is offering some large, beautifully wooded lots to the public, all of which are restricted to residence construction.

The developers maintain a complete home designing and building organization to assist their clients in planning and building a home.

At present they have several homes under way for private clients in the city and suburbs. The organization consists of H. M. Gallager, president, a former sales engineer in New York and Philadelphia; Levi S. Hurley, secretary and treasurer, and prominent local business man, and Mitchall Quick, superintendent of construction, a veteran Washington builder.

Small Dressing Table Adds Tone to Bathroom

A small dressing table makes an excellent addition to the large bathroom. An old one may be repainted, or a new one in unfinished wood may be lacquered or enameled to match the bathroom color scheme.

Hang a good mirror above it, and when the table has been painted, give it a skirt of cretonne, chintz, or other cotton fabric. Pleat one edge of the material and tack it securely around the edge of the table, leaving a slit up the front.

New Location of Tompkins Co.

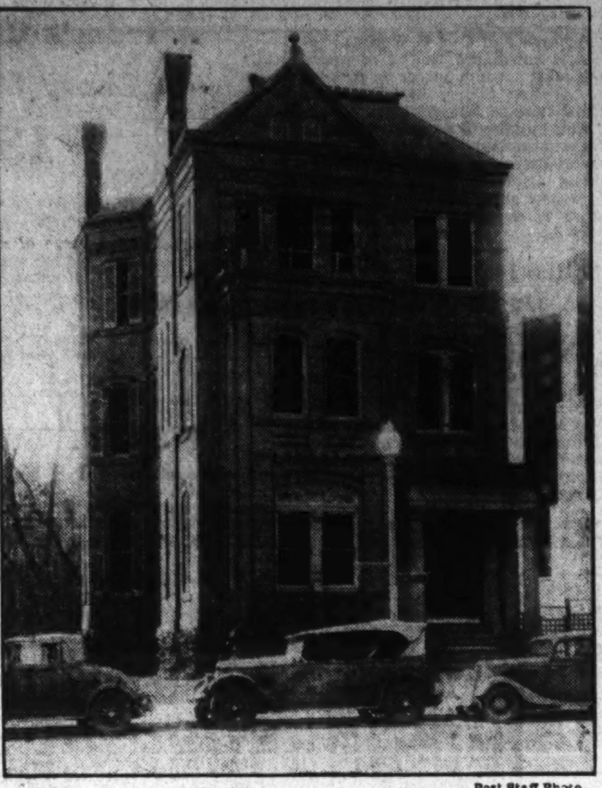

Post Staff Photo.

Residence at 1630 Connecticut avenue, leased for the owner, Mrs. Martha L. Morrow, to the Charles H. Tompkins Co., builders, as its new location. The lease was negotiated by the office of Thomas J. Fisher & Co., Inc.

Schwab Urges High Standard For Architects

Lack of Public Confidence Blamed on Profession by Pennsylvanian.

Charging that architects as a group have failed to coordinate themselves with other factors in the construction industry, Harvey A. Schwab, member of the Pittsburgh Chapter of the American Institute of Architects, declares that in the future the profession must demand higher standards.

The new order in architecture will be built on whatever foundations are designed by the small group struggling to correct past errors, Schwab says. This group, he asserts, has an importance out of all proportion to its members.

"We believe that the future will require architects to be equipped with far greater artistic and technical skill than ever before," he said. "Their ethical standards must be beyond question, and their economic, social, and cultural background sufficiently broad as to enable them to think clearly through difficult problems and arrive at conclusions of value both to their clients and the community at large.

Urges Leadership.

"They must demand from themselves and their organizations, as well as from those agencies which execute their work, a far higher standard of performance. Finally, they must demand, and be worthy of, leadership in the construction industry, and earn that recognition from the public at large which is rightly due the profession.

"At present the practice of architecture, as we have known it, is disappearing. Building activity requiring architectural services is at so low an ebb that the private practitioner has joined the ranks of the unemployed or has been forced to enter the service of some Governmental agency as a draftsman, or, as a last extremity, obtain what he can in the relief works.

"A fraction of the profession is thoroughly aware of the situation and is making a determined effort to overcome past errors of omission and commission, and clear the path for the future.

Blames Architects.

"An impartial diagnosis of the situation reveals the fact that architects as a group have enjoyed neither that recognition of their usefulness nor the public confidence in their work that their profession should command.

"They have not coordinated themselves with the other factors in the construction industry, nor have they interested themselves in the civic scheme.

"It is evident that they have succumbed, in greater or less degree, to the demand for bigger and more cleverly designed buildings, instead of maintaining that sound and stable judgment, tempered with a keen appreciation of human relations, which is the background of the basic philosophy of architecture."

Farm Property Needs Shown In U. S. Survey

600,000 Houses Reported; Paint Revealed First Necessity.

The United States Government is assembling data for the first time which will give a comprehensive picture of the physical condition of the country's farm properties.

The farm housing survey, being conducted by the Department of Agriculture in conjunction with State Agricultural Extension Services, with Civil Works Administration workers, is giving the Federal Government factual information on the needs of America's farms.

With 600,000 farm houses already reported on in widely separated sections of the country, the study will continue until a record of every farm property in the United States, with the exception of New York and Pennsylvania, has been made. The excepted States decided against participating in the survey through CWA.

Paramount among the needs found thus far, according to the study, is that of exterior painting. The survey figures, which are assembled by counties, reveal this need is greatest in more instances than any other. Insulation, screens and foundations also rank high among needs of these properties.

Information compiled in the reports covers construction of each building, whether painted or unpainted, age of houses, size, average rooms and average number of occupants of each building.

The survey is expected to be of considerable aid to the administration in mapping its home modernization and renovation program, expected to get under way in the near future. Studies already are being made by Government experts looking toward financing the needs shown by the survey.

Trick of Painting Makes Rooms Appear Larger

In very small rooms, a surprising increase in the size can be effected by finishing the baseboard the exact color of the floor.

The enlarged appearance may be further increased by painting the remaining woodwork the same tone and color as the walls.

Clean Brushes Last.

Brushes should be thoroughly cleaned after each paint job, if their usefulness is to be prolonged. Alcohol cleans shellac brushes; lacquer thinner cleans lacquer brushes; turpentine and benzine clean paint brushes.

Roof Cement on Market.

A liquid roof cement now on the market makes a roof or deck, where the surface is not in the best condition, smooth and seamless. It remains elastic but does not run or crack in extremes of heat or cold.

Two Architects Are Candidates To Head Group

Institute to Choose Between Bergstrom and Russell at Meeting Here.

Ernest J. Russell, of St. Louis, and Edwin Bergstrom, of Los Angeles, will compete for the presidency of the American Institute of Architects, which convenes its sixty-sixth convention in Washington May 16 for three days. Russell is completing a two-year term as president. Bergstrom is treasurer.

Nominations are made by petition of chapters of the institute, of which there are 67. First and second vice presidents, a secretary, a treasurer and directors for the New England, Central States and New York divisions also will be elected.

Charles D. Maginnis, of Boston, was renominated first vice president and director. For second vice president M. H. Furbringer, of Memphis, Tenn., will be on the ballot.

Frank C. Baldwin, of Washington was renamed secretary, and Bergstrom treasurer by the Brooklyn, Buffalo and New York chapters.

1437 WHITTIER ST. N.W.

Spacious 8 Room, 2 Bath Home in the select upper 16th St. section. Originally sold for $21,500—now

$12,650

Unquestionably the buy of the year in a home of this character. A side entrance, center-hall plan home with 4 bedrooms, 2 baths, maid's room and bath and sun room . . . Spacious, beautifully decorated and finished—quality construction throughout.

OPEN TODAY *Drive out 16th St. to Whittier, turn right to home.*

METZLER—REALTOR

1106 Vermont Ave. Dist. 8600-1-2

Sunday and Night AD. 0620

This Distinguished Colonial Brick

In Lovely

COUNTRY CLUB GROVE, VA.

Near Historic Chain Bridge and Country Club

ALL BRICK—6 ROOMS—2 BATHS

Only **$9,500**

Living room, 13.6x23.6 feet, fireplace, large living porch, spacious dining room, up-to-minute kitchen with built-in breakfast set, 3 large bedrooms, 2 full baths, large closets, 2 cedar lined; beautiful recreation room, open fireplace, large lot with trees and blooming dogwood.

[Country Club Grove is one of the most attractive sections now under development. 14 homes of character built and sold in the past 19 months. 3 near completion. Priced from $7,350 to $8,750.]

To inspect, drive over Chain Bridge straight ahead 1 mile or out Lee Highway to Glebe Road, turn right to Country Club, then straight ahead 1 mile to this wooded section and home.

W. S. HOGE, JR.

1627 K St. N.W. Realtor and Developer DI. 6563

SHEPHERD PARK

An inspection will reveal many distinctive and exclusive features pertaining to this

NEW BRICK HOME

of the popular Center-Hall type, containing 6 cross-ventilated rooms and 2 baths, some of which are: The huge white-pine trees—big covered front porch—wide entrance hall with perfect open stairway—spacious living room with attractive built-in bookcases and an open fireplace that is both beautiful and practical—a master bed chamber with three closets, window-seat and private bath that is a perfect blend of utility and beauty—finished and insulated attic with 3 exposures, making it an ideal extra bedroom, and also a recreation room in the basement that you are sure to like. Drive out today to

7417 14th Street N.W.

Open Sunday and Daily 10 A.M. to 6 P.M.

WILLIAM L. MOORE

1024 Vermont Ave. N.W. District 8917

BARGAIN

Attractive Brick Home

3531 Warder St. N.W.

Just north of Park Road, one block east of Georgia Ave. Near Soldiers' Home.

Colonial-type dwelling, 6 rooms and tiled bath. Lovely glass enclosed and heated breakfast room, overlooking large yard. Attractively decorated floors refinished, electric lights with ample floor plugs. Hot-water heat and automatic water heater. Covered porch.

$5,750

Terms to Suit

Open Sunday

Walter A. Brown

1406 H St. N.W.

Na. 1652 Ad. 1395

SOUTH WOODSIDE PARK

One of the Fine Residential Communities—Silver Spring Area—Montgomery County, Md.

$7,950

ENGLISH COTTAGE HOME

8610 Dale Drive

What family could help being happy, healthy and contented in this rambling cottage-type home of timber and brick, standing on its terraced grass-carpeted site.

Some of its many features are: large living room with wood-burning fireplace; two sunny bedrooms with connecting tile bath and shower; attractive dining room with southern exposure; bright modern kitchen with built-in cabinets around sink; large unfinished attic for storage or transformation later into children's playroom; recreation room in basement has beamed ceiling and wood panelling half way up walls; built-in garage; plenty of closets; artistic fixtures and hardware; tastefully papered throughout.

An unusual value for the family of average income.

Fresh from the Hands of Carpenter and Painter for Your Inspection

DIRECTIONS—Turn right from Georgia Ave. traffic light in Silver Spring, continuing on Colesville Pike to Toll House Tavern, Dale Drive and homes in South Woodside Park.

NORTH WASHINGTON Realty Company Inc.

E. BROOKE LEE, President

7900 Georgia Ave. Shepherd 2400

Northeast Corner Moorland Lane and Glenbrook Road

SMALL ESTATE

In Exclusive

EDGEMOOR

Available on Unusual Terms to Responsible Purchaser

•

OPEN TODAY

Eleven to Six

Approximately Three Acres of Ground

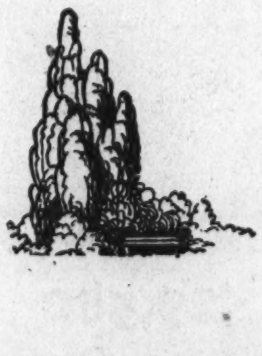

Directions: Drive out Wisconsin Avenue to Bank of Bethesda, turn left through cement gates on Edgemoor Lane, straight ahead to Glenbrook Road, turn right one block to Moorland Lane.

One of the Capital's finest residential properties, on a lot occupying more than half of an entire square, with frontage on three streets, is offered as an outstanding value in a home of this type.

It's setting is a veritable paradise of tall forest trees, their loveliness enhanced by the tints of early Spring—and a profusion of blossom bearing trees and shrubs, including the Japanese Cherry, Rhododendron, Dogwood, Climbing Roses, Fruit Trees—with, in season—every type of garden flower.

The home was designed and built by the owner for his own use, and is a revelation in practical planning and generous room proportions. A wide first floor expanse, pre-eminently suitable for entertaining, is provided by a wide center hall, with large dining room to the right, immense living room opening to solarium, on the left. Living room, dining room and a cozy first floor den each have a fireplace. There is a first floor lavatory. Enclosed breakfast porch, large butler's pantry and kitchen with service porch complete this floor.

Upstairs are six master bedrooms of unusually generous proportions, sleeping porch and three large baths. On the third floor are two maids' rooms and bath, and floored attic space suitable for club room. There are, of course, electric refrigeration, and oil burner. Garage for two cars.

BOSS & PHELPS

Real Estate

1417 K Street N.W. NAtional 9300

Building Gains Noted in March By 759 Cities

Permits Record 61 Per Cent Increase Over Last February.

Building permits issued in 759 cities having a population of 10,000 or over show an increase in March as compared with February of 61 per cent in the number of buildings and an increase of 23½ per cent in the estimated cost of buildings to be erected, according to reports received by the Bureau of Labor Statistics of the United States Department of Labor.

The permit figures pertain to building construction only and do not include such other types of construction as road building, river, harbor and flood control work, reclamation projects, &c. They do include the number and cost of buildings for which contracts are awarded by Federal and State Governments in cities having a population of 10,000 or over. In February the value of such public buildings was $7,548,689; in March, $3,546,777.

New residential buildings increased 59 per cent in number and 78 per cent in value.

New nonresidential buildings increased 116 per cent in number, but only 5.4 per cent in the estimated cost. The small rise in the estimated cost of new nonresidential buildings was caused by the inclusion in the February figures of the new Federal Postoffice Annex Building in New York City.

The number of additions, alterations and repairs to existing buildings for which permits were issued rose by 50 per cent. The estimated cost of such work was 21½ per cent greater than for similar projects in February.

Comparing permits issued in March, 1934, with those issued during the corresponding month of 1933, when, because of the closing of the banks, business conditions were very disturbed, there was a decrease of 1.7 per cent in the number but an increase of 33½ per cent in the estimated cost of new residential buildings in 753 identical cities from which reports were received for both years. New nonresidential buildings increased 14 per cent in number and 66½ per cent in value. The number of additions, alterations and repairs fell by 8.1 per cent, while the value of such changes rose by 31½ per cent. Total building projects decreased 3.8 per cent, while estimated cost of total construction was 44½ per cent greater.

During March, 1934, 2,367 family dwelling units were provided in new buildings. This is an increase of 2.9 per cent as compared with the same month of the previous year.

Permits were issued for the following important building projects: In Toledo, Ohio, for a city building to cost $484,000; in Salt Lake City, Utah, for a library to cost $500,000; in the Borough of the Bronx, for apartment houses to cost $1,200,000; in the District of Columbia, for a public school building to cost $1,043,000; in Cedar Rapids, Iowa, for a school building to cost $750,000.

Washable Walls Best For Children's Rooms

Playroom walls and exposed surfaces in the nursery should be painted to be thoroughly practical. A wall finished with a gloss or semi-gloss paint is easily washed, and need not remain soiled by small fingerprints.

Children are particularly sensitive to color, and should be allowed to assist in choosing the color scheme. Stencils or decalcomanias, in appropriate designs for a child's room, may be used around the top of the walls as a border.

Dull Surface for Painting.

Don't paint or varnish over a glossy surface. Rub it dull with sandpaper first.

Barnaby Street Home Sold by Buchanan, Inc.

Post Staff Photo.

Home at 6415 Barnaby street northwest, sold to Mr. and Mrs. Jamieson W. Barnett for Paul T. Stone, Inc., through the office of J. Wesley Buchanan, Inc.

Shannon & Luchs Co. Home Sale

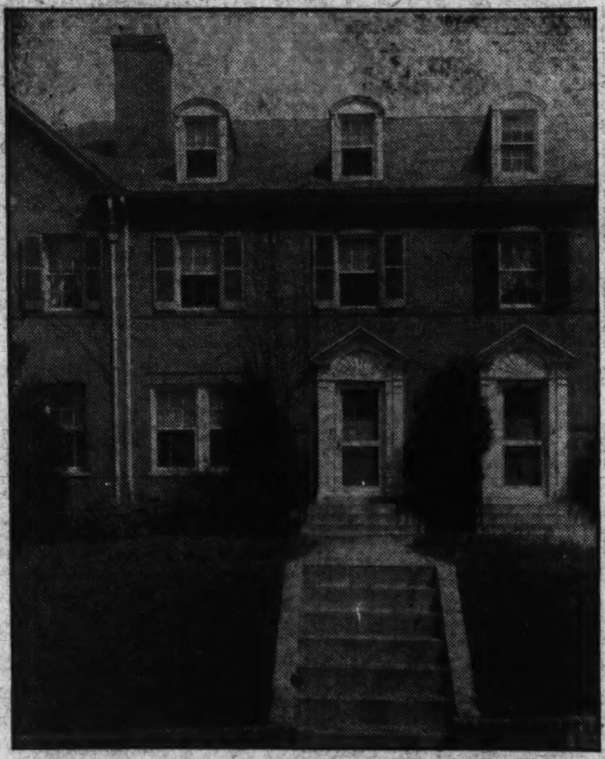

Post Staff Photo.

English brick residence at 3717 Reservoir road northwest, sold to Mr. and Mrs. Stuart Robertson, of New York, for Mrs. Katie A. Dix through the Shannon & Luchs Co.

Ignoring Obsolescence Perils Building Values

Obsolescence to a building is like tuberculosis to the human body, according to a recent issue of Real Estate Magazine. Two-thirds the value of a building property, it is pointed out, are nondeteriorating factors, and include location, service and reputation.

These assets remain valuable until deterioration sets in upon the one-third and destroys the whole. Thus, the magazine advises continual modernizing operations and a constant "saving of surfaces."

Paint Underneath Porch.

Moisture which comes up from the ground and through your porch floor to cause the paint on the upper side to blister and peel may often be thwarted by painting the under side of the porch floor. In building a house this should be done in the course of construction.

Terms of Code Will Be Aired By Realty Men

Washington Real Estate Board to Hold Open Meeting May 16.

To inform real estate agents and brokers of the provisions of the real estate brokerage code which went into effect April 19, the Washington Real Estate Board has arranged an open meeting for the night of May 16, President A. C. Houghton has announced.

The meeting will be held in room I of the United States Chamber of Commerce Building, Connecticut avenue and H street. H. Clifford Bangs, chairman of the committee of the National Association of Real Estate Boards which sponsored the real estate code, has been appointed a member of the National Code Authority and will discuss provisions of the code as they apply to local real estate brokers.

All real estate brokers operating in the District of Columbia and the metropolitan area in Maryland and Virginia are invited to attend, according to Mr. Hougton.

Gen. Hugh S. Johnson, in his report to the President urging approval of the code, said that the real estate brokerage industry includes representation of others for compensation, fee or valuable consideration, in one or more transactions as a whole or partial vocation in any of the following activities.

Selling or offering for sale; buying or offering to buy; exchanging or offering to exchange, or negotiating for the sale, purchase or exchange of real property; or leasing or offering to lease, renting or offering to rent, or negotiating for the lease or rental of real property; and the collection of rent, appraising or offering to appraise the value of real property, the brokerage or writing of insurance, or the negotiating and procuring of loans on real property.

The importance of the code to every person engaged in the real estate business will be outlined. A meeting of the members of the National Code Authority is to be held in Chicago soon at which time plans for carrying out its provisions will be formulated.

Houses Lacking Paint Exposed to Quick Loss

Home maintenance begins with paint, according to a recent issue of House and Garden. "As a man is to some extent judged by his clothes," a writer for the publication declares, "so are we very apt to judge a house (and incidentally, the owner), by its paint. . . Paint in poor condition is usually an outward symbol of a house that has been allowed to degenerate in other ways as well.

"Paint is a protective covering that saves the surfaces. When paint comes off there is nothing to halt the action of the elements directly on the wood itself."

Elastic Paint Useful.

"Elastic" paint, a type which will expand with the wood when it swells and shrinks in response to weather conditions, is best for painting fences, lattices, garden furniture, &c. Exterior house paints are usually of an elastic nature.

NEAR CHEVY CHASE CIRCLE
Corner Broad Branch Road and Oliver St.
$11,950
A NEW CENTER HALL PLAN BRICK RESIDENCE
6 rooms, 2 baths, sun parlor, large porches, finished attic and built-in garage. Convenient to churches and schools.
Out Conn. Ave. Right at Broad Branch Rd. and then right to home.
OPEN ALL DAY SUNDAY EVENINGS TILL 9 P. M.

NOW The New Home You Want At YOUR PRICE
5216 4th St. N.W.
$8,350
A new semidetached brick home of 6 rooms and 2 baths, 2 open fireplaces, beautiful recreation room, gas furnace, built-in garage.
OPEN TODAY
Wm. H. Saunders Co., Inc.
1519 K St. Dist. 1015.

Reciprocal Membership Plan Extended to Texas

A membership agreement has been completed between the National Association of Real Estate Boards and the Texas Association of Real Estate Boards, under which membership in the State associations will be accepted in the National association and vice versa.

State associations already having similar agreements for synchronizing membership with the National association are those of Pennsylvania, New Jersey, Florida, Colorado, California. By an amendment to the association's constitution adopted at its last midwinter meeting, the president of a State association having a reciprocal membership agreement with the National association becomes, after January 1, 1935, a member of the National body's board of directors.

Revenue Bill Retains Holding Firm Clause

The Federal revenue bill as it stands following conferences on amendments, retains the Senate amendments in regard to holding companies, with a slight amendment to clarify the meaning.

The Senate amendments made important modifications asked by the National Association of Real Estate Boards on behalf of ordinary real estate corporations, in a brief filed by Hugh Potter, as president of the association.

Always Clean Away Rust.

Rusted places should be sandpapered bright and touched up with primer or enamel, thinned as directed, before being painted. These base applications should be thoroughly dry before the general coat is applied.

This Distinguished Forest Hills Residence With 41,000 Sq. Ft. of Ground
offered at a figure that will compel the attention of a purchaser seeking an unusual value in an unusual home.
2812 CHESTERFIELD PLACE N.W.
Built by the present owner, this imposing center hall brick and stone residence reflects an appealing individuality in architectural motif and plan. No expense was spared in making it structurally superior, and replete with every refinement of the finest appointed home. Its wooded setting has the charm and natural beauty of the grounds of a country estate. Beautiful Forest Hills is closer in than Chevy Chase.
OPEN TODAY
Drive out Conn. Ave. to Albermarle St., east to Linnean Ave. and north to Chesterfield Place.
F. ELIOT MIDDLETON
Investment Bldg. Realtor Metropolitan 2827

The Pick of the Market in Three Select Sections of Washington
Values That the Office of Wm. M. Throckmorton Selects As the Most Worth-While Buys Today

17 E. Woodbine St.
Chevy Chase, Md.
$12,450
Just 1½ Squares Off Conn. Ave.
Beautiful detached center hall dwelling with large bright rooms, 2 colored tile baths, modern equipped kitchen; best grade of oak flooring throughout; slate roof; large closets; big floored attic; two-car built-in garage. This home is nicely located in one of the finest suburban sections of the city, and is a remarkable value at the low price offered.

1704 Kalmia Rd. N. W.
Adjacent to Rock Creek Park
$27,500
Drive Out 16h St. to Kalmia Rd., and Left 2 Blocks to House.
The home is of stone and brick construction, with heavy slate roof. The spacious living room and dining room are below the entrance level and look upon the beautifully landscaped rear yard. Stone fireplace in living room. Oak paneled first-floor den, with fireplace. First-floor lavatory. Upstairs are five large bedrooms and three baths. Separate stairway to servant's room and bath. Oil burner. Two-car attached garage with overhead doors. Large porch off living room. An immense oak tree and other large trees shade the home.

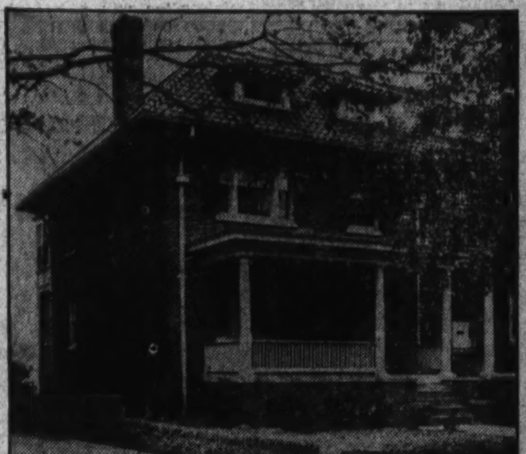

2312 Ashmead Pl. N.W.
$11,450
Rock Creek Park at the Taft Bridge
Semidetached, in-town brick residence, 24 ft. wide. 4 rooms and reception hall on first floor. 5 rooms and 2 baths on second floor. Maid's room. Storage attic. Built-in garage. Reconditioned throughout. The home originally sold for $20,000, and at its present price is an ABSOLUTE BARGAIN. For those seeking a town house in a preferred section this value positively can not be duplicated.
Each of These Outstanidng Buys Open Today for Your Inspection
Wm. M. Throckmorton
Investment Bldg. Dist. 6092

Detached Homes Built to Conform With Your Ideas
The Home of your Dreams—designed especially for you, and built according to your specifications. Now is the time to choose that beautiful wooded site in Westmoreland Hills. It'll have at least a 70-foot frontage on a winding tree-sheltered street and will overlook the wooded beauty of Dalecarlia Park and its sparkling lake. SAVE, by buying and building in this new, convenient, restricted community now.
DIRECTIONS—Drive out Massachusetts Avenue to Westmoreland Circle, at the District Line. The office and entrance are on the Circle.
WESTMORELAND HILLS
Loughborough DEVELOPMENT CORPORATION
1411 K Street N.W. National 6970

2922 45th Street
SOUND in construction, English in spirit, and modern in treatment, this delightful home has been completely redecorated to better display its unusual charm. The compact arrangement of 8 rooms and 3 baths makes for economy in upkeep with ample space for living.

WESLEY HEIGHTS
TWO MILLER-BUILT HOMES
OPEN TODAY 10 A.M. to 6 P.M.

4437 Klingle Street
COMPLETELY modernized in decoration and appointment, this frame and stucco home presents many attractive features. Outstanding are the newly rebuilt kitchen and the two tiled baths. The living porch on the first floor looks out onto the spacious lawn and gardens.

SILVER STAR MODEL HOME
4944 Quebec Street, Spring Valley
Open Daily 10 A. M. to 9 P. M.
W. C. & A. N. MILLER
1119 17th Street N.W. District 4464

All-Gas Home At 4452 Volta Is Open Today

English Dwelling Built by Waverly-Taylor, Inc., Offered Public.

The interest of prospective home owners in the smart new all-gas model home at 4452 Volta place northwest, has been reflected in the large number of visitors to this distinctive semidetached English dwelling built by Waverly-Taylor, Inc. Its combination of quaint design, attractive landscaping, practical plan and artistic decoration shows the latest advance in the art of home construction, providing greater beauty and increased utility.

Alert to merchandising advantages of new equipment features, the builders have paid special attention to the comfort and convenience of the housewife in providing four major gas appliances to serve her needs and lighten details of housekeeping routine. The air-cooled gas refrigerator, table-top automatic gas range, modern automatic gas heating plant and automatic hot-water storage heater make a distinctive appeal to the home executive who appreciates the aid of these efficient automatic servants.

In inspecting a new home, a woman's curiosity invariably leads her to the kitchen and in this case she will find a room that delights the eye and makes an instant appeal in its practical arrangement. Grouped along one wall is the smart tabletop, four burner, automatic gas range with automatic burner and oven lighting and temperature control, a dresser with porcelain tabletop and duplex convenience outlet and an automatic air-cooled gas refrigerator of 5 cubic feet capacity.

Plenty of Ventilation.

The unusual arrangement permits ventilation space behind the refrigerator and gas range, above both of which there is storage space. These air chambers permit the warm air to rise and a built-in exhaust fan in the center of the ceiling carries it off.

This system of ventilation properly provides a circulating current of cool, fresh air and is a welcome innovation to keep the kitchen cool. At the opposite side of the room is a porcelain sink, with double drain boards and chromium-plated fittings, above which is a vanity cabinet with a large hinged mirror, behind which are shelves. On the wall is also a built-in electric clock.

Convenient to the sink is additional storage cabinet space, with compartments for cleaning equipment, dishes, glassware and cooking utensils. The kitchen walls were papered in a soft warm green tone of washable paper, with a mottled green inlaid linoleum on the floor.

The cabinets are in a two-tone effect of peach and cream. The modern automatic air-cooled gas refrigerator is silent and operation cost low.

Studio Suits in Cellar.

Another innovation is the studio suite in the basement, consisting of a living room, finished in knotty pine with beamed ceiling and open fireplace, a bedroom or study carried out in similar motif and an adjoining title bath with built-in tub and shower. This suite, with separate entrance from the street, may be used as a doctor's office, study or for a downstairs living room.

From the point of family health, controlled temperature minimizes the danger of colds or other winter sickness. Gas heat is clean, with an absence of soot, dust and greasy vapors.

A visit to this all-gas model home will reveal many niceties and details of construction that present a new conception of home ownership. It demonstrates the successful policy of the builders in developing the delightful Foxall community, with distinctive homes of individual design, which has made it an outstanding contribution to the growth of the Nation's Capital. The model home is open daily and Sunday.

Realtors Await Loan Decisions Of Risk Firms

Specific policies on real estate mortgage lending that may be developed by life insurance companies and other large institutions will themselves become an important factor in the outlook for real estate.

What the lending policies are, in view of any Governmental action that may by then have been taken in the field of long-term credit, will be a feature topic of the annual convention of the National Association of Real Estate Boards in Minneapolis, June 25-30.

With President Roosevelt's National emergency council engaged in a study of how best to stimulate sound advance in housing, the realtors' program for the convention will take up the question of new kinds of homes.

Home Standards Spin.

A leading authority on home trends is expected to answer the question of how far the style in homes has changed during the depression years. While building has ceased, development of radically new building methods has gone on at fever pitch.

Sales methods to be used under 1934 conditions will be a third convention topic. The opportunity which changed conditions will open for the small real estate will be another subject.

Policies of the Federal Government affecting real estate are coming to be an important factor in the realtor's own business planning, business men say. It is hoped some representative of the Federal Administration will address the convention on these policies. Official representative of the Home Owners Loan Corporation will be asked to outline policies also.

President Hugh Potter, of Houston, plans to discuss the current work of the association and will give a full opportunity for questions from the floor.

First Street Home Sold by Waple & James, Inc.

Post Staff Photo.

Residence of Norman Dye, at 5723 First street northwest, recently acquired from the builders, Waple & James, Inc. The house contains seven rooms and two baths with recreation room in the basement.

Realty Associates Sale in Chevy Chase, Md.

Post Staff Photo.

This magnificent residence at 17 West Woodbine street, containing 11 rooms and 3 baths and located on a large corner lot with many trees, has been sold to William H. Smith for Burdette Stryker through the office of Realty Associates, Inc., realtors.

Small Savings Provide Bulk Of Home Loans

Building and Loan Survey Shows Many Classes Contribute.

Chicago.—Fully half of the funds which an average community has for financing its homes come from the savings of widows, office workers, skilled and unskilled laborers, housewives and children. These facts developed from a study completed recently by the United States Building and Loan League, in which this National organization analyzed a typical building and loan association. By volume and number these associations are the principal home lenders of the Nation.

The story of the $2,000,000 association taken as a type reveals the money which most of today's home borrowers are using may come from the man who tunes the grand piano in the Gold Coast mansion, the mailman on the route or a missionary in Central America. The analysis struck one more blow at the imaginary line of demarcation between creditor and debtor groups.

Morton Bodfish, executive vice president of the league, points out that less than 20 per cent of the 2,000 share accounts held by savers in the association showed as much as $1,000 to the credit of one investor. The average holding in the association was $747, and accounts under $100 constituted 44 per cent of the total. The analysis further showed that women hold 43.3 per cent of the accounts.

Average Home Loan $4,486.

On the lending side the typical building and loan association shows the average home loan outstanding to be $4,486. Mr. Bodfish pointed out that a comparison of this figure with the average savings account shows that six savers are required to finance one home.

One hundred and forty different occupations were represented by the savers, including women farmers, a stringer of tennis rackets, wood carver, worker in a chewing gum factory, bowling alley proprietor, piano tuner, woman missionary, blacksmith, cemetery worker, truant officer and radio announcer.

The fine arts also are doing their bit of home financing it is indicated by 7 musicians, 2 architects, 5 artists and 4 writers.

Unskilled laborers constitute the largest single group of borrowers. Building and loan associations have long had the reputation for financing small working-class homes.

Variety of Borrowers.

The borrower list has its unusual features, too. One mortgage is being paid off by three spinster sisters. One man is paying for his home on the income which he makes from selling insecticide. A chemist, a village postmaster, the proprietor of a fish market, 2 professional lecturers, 7 street-car motormen, a fruit grower, 5 milk men and 2 registered nurses are in the list.

Building tradesmen constitute 10 per cent of the borrowers and 5 per cent of the investors. Their sizable percentage of the accounts demonstrates the people whose livelihood is largely derived from projects financed by building and loan associations are taking advantage of the facilities of these institutions.

Stucco Needs Paint.

Paint provides the only lasting way to give stucco homes their proper attractiveness. It seals the walls against soaking rains and eliminates the water-streaking which disfigures porous stucco surfaces with every storm.

A new application of paint is considered one of the most effective ways of driving out germs, medical authorities declare.

Home Owners Urged to Make Paint Checkup

Spring Is Best Time for Repairs, Is Advice of Expert.

Spring means checkup time to home owners, according to Henry A. Gardner, paint research chemist, who advised property holders last week to make a careful survey of siding, roofs and porches, and take stock of damage to exposed surfaces from harsh weather and long neglect.

Discussing proper temperatures for exterior painting, Dr. Gardner said: "Any temperature above 40 degrees Fahrenheit is satisfactory, but the spring months are especially suitable for outside paint jobs, since there is less likelihood of sudden extremes of heat and cold."

With a brief tour of inspection, the home owner can determine for himself whether his property is endangered by paint neglect, Dr. Gardner pointed out. If painted surfaces are glossy and smooth, the dwelling place is well protected against the elements. "But if the gleam has gone out of the paint," he warned, "if the surface is dry and chalk-like, it is high time to call in a painter.

Visit Our Modern Electric Kitchen

J. C. HARDING CO., INC.

517 10th St. N.W.

Shepherd Park

1357 Iris St. N.W.

Furnished by:

D. S. POOL

Completely renovated throughout.. A real chance for you to inspect one of our modernized homes in this beautiful development. This home was built and is owned and for sale by this office. The price is very reasonable and is financed in a manner that will be easy for a purchaser to manage.

Open Sunday

L. E. Breuninger & Sons

Investment Bldg. Nat'l 2049

Venetian BLINDS

Today's Window Treatment

They have captured the imagination because of their decorative possibilities. Perfectly marvelous in regulating air and light at the windows. Add privacy, too.

An Estimate Entails No Obligation!

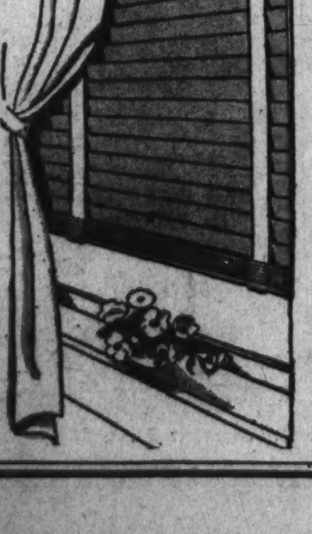

The SHADE Shop

830 13th St. N.W.

District 3324-3325

W. STOKES SAMMONS

The Most "Real Home Value" in American University Park

48th and Chesapeake Sts. N.W.

Built originally for an intended owner

Priced Exceptionally Low at

$9,250

Visit the other new homes in this section first and then compare feature for feature.

- Built on a sodded lot 58x137½ ft. inc. parking with five large shade trees—ample shrubbery and evergreens.
- On the first floor is a beautifully finished, light living room measuring 13x18 feet with an absolute smokeless fireplace—a convenient toilet—2 spacious cloak rooms—a three-window kitchen facing south and west measuring 11x10 feet—with every modern appurtenance. Adjoining the kitchen is a well spaced dinette and next to this a pretty dining room.
- The second floor contains three spacious light bedrooms and tiled bath—linen closet. The cellar runs under entire house and may be divided into a recreation room or servants quarters.
- The heating plant is an efficient hot-water boiler.
- Every floor—halls and closets are the finest quality of hard wood. Tiled bath.
- The house is covered with heavy Bangor slate and every detail has been given the utmost attention.

Downtown Buses Go by Door of Home

OPENED AND LIGHTED DAILY AND SUNDAY

Your Inspection Is Urgently Requested.

GEO. E. DIEFFENBACH

1415 K St. N.W. NAtional 8850

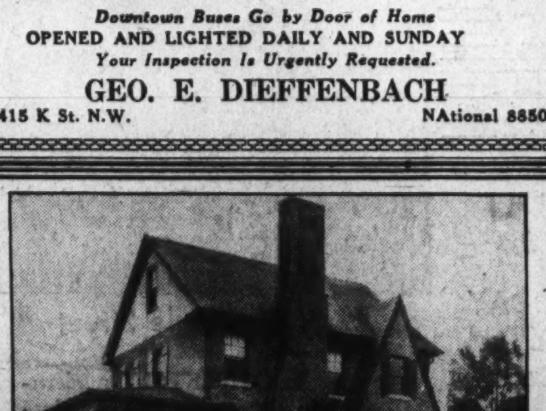

4703 Langdrum Lane. *Chevy Chase, Md.*

THIS IDEAL HOME, in excellent condition, located on a beautifully landscaped lot of sixty foot frontage, is offered at the greatly reduced price of

$11,500

Living room, open fireplace, French door to large screened side porch, 10x18; very attractive dining room, pantry and kitchen; three bedrooms, two baths (master's bedroom with private bath, two rooms with communicating bath) celotexed third floor, maid's room, built-in garage.

INSPECT TODAY

To reach: Out Wisconsin Avenue to Langdrum Lane, opposite Chevy Chase Club Golf Course, turn left two blocks to property.

EDW. H. JONES & CO., INC.

5520 Conn. Ave. Cl. 2300

4315 Elm St.

(Leland. Md.)

$8,750

See this attractive home of English architecture, 6 large rooms, beautifully arranged, finished attic, side porch. Large lot, 60x155 with trees, flowers, garage and masonry bridge across running stream. Ideal location for the children's health and safety. Drive out Conn. Ave., left on Leland St. to 44th; turn right to Elm and property. Being offered at this reduced price to settle estate. Don't fail to see this wonderful bargain.

Hughes & Croxton

1506 K St. Nat. 1438

FOR SALE

409 Randolph St. N.W.

$7,250

22 ft. front, deep back yard, near school, trolley, bus and stores. 7 rooms, inclosed rear porch, tiled bath. Metal garage.

National Metropolitan Bank

Trust Department

NA. 1308

WALLPAPER

PAINTS ENAMEL AND VARNISHES

WALTER MORGAN CO.

421 10th St. N.W. NA. 7888

1357 MONTAGUE ST. N.W.

DETACHED—OPEN.

8 rooms, 2 baths, h.-w. h., elec., sleeping porch; 33-foot front porch; storeroom; garage. Lot 50 by about 130. Convenient to cars, buses, schools, churches, stores. LARGE BEDROOM OPENING INTO BATH ON FIRST FLOOR, MAKING IT IDEAL FOR AN INVALID OR ELDERLY PERSON. Great place for kiddies to play and roam; near playgrounds and Rock Creek Park. This is a semibungalow type, belongs to an estate and the price is right.

$9,250.00—*Terms.*

PAUL MAGOFFIN

230 Woodward Bldg.

IN SELECT CHEVY CHASE, MD.

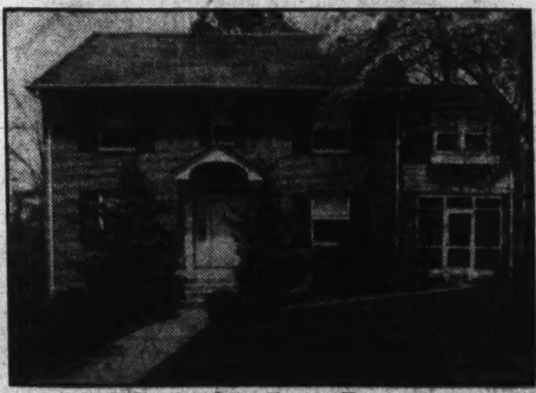

6708 Meadow Lane

PRICED FAR UNDER TODAY'S MARKET

TODAY in this exclusive section of fine homes is presented this most unusual opportunity. Fine brick construction . . . Center hall plan . . . large dining and living rooms . . . spacious screened side porch, modern kitchen . . . 4 rooms, 2 complete baths on second floor . . . 2 bedrooms on 3d floor, maid's room and bath, oil burner electric refrigeration, 2-car built-in garage. Beautifully landscaped grounds with fountain, pool and child's playhouse. Completely redecorated at great expense and in new house condition.

OPEN TODAY 10 A. M. TO 9 P. M.

TO REACH: Out Conn. Ave., left at Thornapple St., right at Meadow Lane.

L. G. WHITE

Exclusive Agent North 5881

Quiet MAY Oil Heating System and Patented Ther-MAY-Later and Economy Inserts.

It's Amazing-- Revolutionary

BUILDERS of Quality Homes install Quiet May Oil Heating Systems. See G. F. Mikkelson & Son's new Colonial residence located at 6309 Beechwood Drive. Equipped with Quiet May Oil Heating System.

The QUIET MAY Oil Heating System is revolutionary—it cuts fuel costs sharply. It gives you something no other oil burner or oil heating system can give you.

Be sure to see the QUIET MAY Oil Heating System before buying any other oil burner or oil burner unit.

QUIET MAY OIL HEATING SYSTEM

Columbia Specialty Co.

1636 Conn. Ave. N.W.

NOrth 7861

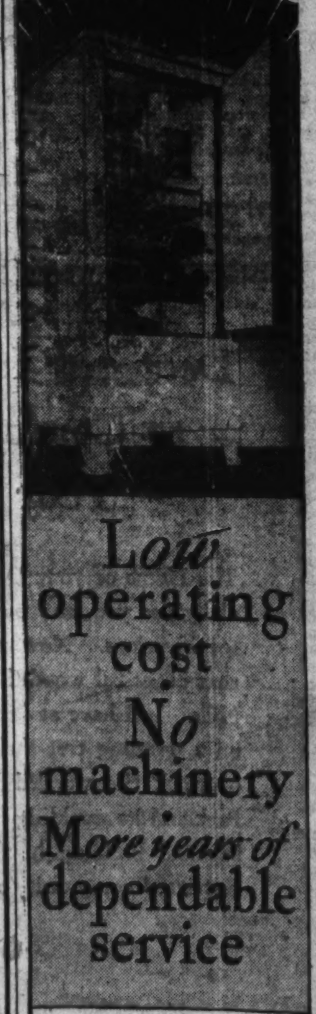

Why not see it TODAY?

WASHINGTON GAS LIGHT CO.

411 Tenth St. N.W. District 8500

GEORGETOWN GAS LIGHT CO.

1339 Wisconsin Ave. WEst 0615

Greatest Dividends Come From Home Investments..

THE prevailing low prices for real estate in Washington and adjacent communities offer a distinct advantage to those who purchase a home now! . . . From a financial standpoint, the irrevocable law of supply and demand is an adequate guarantee that real estate values will continually increase in this territory, but the dividends of satisfaction and happiness that come with home ownership are an even more conclusive reason why your buying decision should be made NOW!

The Sunday Real Estate Section of The Washington Post provides a comprehensive directory of available homes in Washington and nearby Virginia and Maryland . . . Study this section carefully. The descriptions and illustrations of property will acquaint you with the desirable features of modern homes, the advantages of various locations and with a range of prices that will be your criterion for an investment to pay greatest dividends in permanent satisfaction.

The Washington Post

D. C. Assaults Dirt in Annual Clean-up Drive

Rubbish to Fly Tomorrow Beginning C. of C. Annual Campaign.

Mops, brushes, paints, rakes, lawnmowers and brooms will be pressed into service throughout Washington tomorrow when District residents take the initiative on the first day of Clean-Up Week, sponsored by the Washington Chamber of Commerce. The campaign will end Saturday.

Commissioner George E. Allen, in a public statement yesterday, urged the employment of as many persons as possible in this work. Creation of temporary jobs and a good spring housecleaning for the Capital are involved. Commissioner Allen's statement follows:

"During recent years we have been trying to expand employment in every way possible. Right now it is very important that work be increased in order to conserve the gains that we have made in our fight against depression. An opportunity to do this is offered by the spring season which is the proper time to clean up your home and grounds.

Chance to Aid Jobless.

"Our spring clean-up campaign has as one of its objects the encouragement of home makers in any plans that will give work to the unemployed. There are many good workers who can be hired today for reasonable wages to clean up houses and yards and make general repairs and improvements. These workers may be employed by telephoning the District Employment Center, National 6000.

"Why not put in that extra flower bed or fix the bad spot in the lawn? The increased beauty later in the year will make you glad you thought of this work in the spring. The money you pay to some unemployed gardener will spread far and wide to help rout the specter of depression."

As chairman of the House District Committee, Representative Mary T. Norton is particularly interested in the clean-up campaign; as a woman she knows how much the niceties of housekeeping contribute toward making a house a home. Here are some of her suggestions to Washington residents.

Ideas for Clean-Up.

Renovating the cellar, taking out unnecessary equipment, will permit remodeling it as a game room.

A new color scheme for the kitchen, the home woman's workshop, makes everyday tasks more pleasant.

A tiled floor in the bathroom, easily wiped up, will prove a laborsaver.

An air-conditioning plant will keep the house cool in summer and warm in winter.

Full-length screens enable one to open windows top or bottom and can be made for the always charming casement windows.

The homemaker who has never achieved a garden—only a yard—will find this the opportune time to create a little Eden, however small.

The chamber committee also suggests that clean-up week offers a good opportunity to go through clothes closets, sorting out garments that never will be worn again. Various welfare organizations will be glad to take them and place them where they will be put to good use.

Realty Parley To Hear Farm Budget Talk

Making foreclosed farms pay; making a budget for the development and permanent operation of a run-down farm: these are two of the topics to come before the Institute of Farm Brokers and Managers, of the National Association of Real Estate Boards, at its first annual convention, to be held in connection with the twenty-seventh annual convention of the National association, at the Nicollet Hotel, Minneapolis, June 25-30.

The new institute, together with the American Institute of Real Estate Appraisers, of the association, now 2 years old; the Institute of Real Estate Management, now beginning active operation; the mortgage and finance division, land developers' and home buliders' division and the industrial property division, will meet simultaneously Tuesday and Wednesday of convention week, June 26 and 27.

Each will go into the changed outlook for its own special phase of real estate activity. Speakers will be men in each group who have something to contribute as to changes in business methods now evolving to meet changing circumstances.

W. D. Davis, of the Suiter-Justus Farm Co., Inc., Kansas City, Mo., will address the farm lands group at the Minneapolis meeting on making foreclosed farms pay. Step-by-step procedure will be emphasized. Charles R. Wright, of Fergus Falls, Minn., former president of the Northwest Farm Managers Association, will, in the same specific way, lay down the principles for making a budget for bringing a run-down farm back into permanently successful operation.

Clarence M. Lewis, New York, known over the country as an authority on lease law, author of "Law of Leases of Real Property," will address the Institue of Real Estate Management on "Security Devices in Leases."

Skimping Is False Economy.

It is considered false economy to attempt to save on the number of coats of paint applied for surface protection. It has been conclusively demonstrated in tests by paint experts that two coats of paint applied every four years will give better service than one coat applied every two years.

Venetian Blinds Used in Window Decorations

Two types of window decorations, in both of which Venetian blinds are used, are illustrated. Dark draperies in a formal setting are illustrated in the upper picture; dimity or Swiss is attractive for a bedroom window like the one shown below.

Real Estate Personalities

Edward C. Baltz, secretary of the Perpetual Building Association, has been appointed a member of the NRA code authority for savings, building and loan associations.

W. Leroy Saunders, secretary-treasurer, Waverly Taylor, Inc., has returned to his office after recent illness.

Fred A. Smith, retiring chairman of the membership committee, Washington Board of Trade, was honored with a dinner last week by the committee. Mr. Smith is chairman of the program committee of the Washington Real Estate Board.

Howard E. Haynie, Chicago, has been appointed president of the new Institute of Real Estate Management of the National Association of Real Estate Boards.

Frank J. Luchs, of Shannon & Luchs Co., in preparing a thesis for his college degree, has selected research on the subject, "Foreclosure and the Effect of the Creation of Home Owners Loan Corporation to Prevent Foreclosures."

Joe Chamberlain, realtor, Des Moines, Ia., was in the city on business recently.

Joseph H. Chambliss, son of Dean Chambliss, of Catholic University, has joined the sales forces of the McKeever-Hartung Co., it was announced recently, to handle residential properties, an expanding department of that firm's business. Mr. Chambliss recently returned to this city from Buffalo, N. Y.

A survey by the office building division of the Building Owners and Managers Association recently showed vacancies in office space in 27 buildings in Washington. A supplemental report covering a larger number of buildings showing vacancies in various parts of the city will be issued shortly. This is the first survey of office space in the District since October, 1930.

Shutters Rise To Popularity Again in Home

Newer "Venetian Blind" Revives American Summer Custom.

The parlor, in the days when it was the parlor and not the living room, had an air of dusky coolness on hot summer afternoons. Old-fashioned, wooden shutters kept out the heat of the sun and let in whatever breeze was astir. But shutters went out of favor with bicycles, antimacassars, cartwheel hats and hand embroidery. Now, like many another revival, they are riding into popularity again.

True, the shutters have become Venetian blinds; no longer are they clumsy and unbeautiful; but the principle embodied in them is the same. Thin slats, separated to let light and air through, are adjustable so that by narrowing the spaces shade and privacy are provided.

The adjustable feature is two-fold. The entire blind may be raised or lowered to any desired distance from the window sill. In addition, the slats can be tilted to any desired angle. Experiments show that, by adjusting the slats to reflect light at the proper angle, more light can be cast into the far corners of the room than would reach there with nothing hung at the window.

From the standpoint of decoration, these blinds offer a wide range of color possibilities. A leading interior decorator, in advising on their use, offers this suggestion: "Remember that the blinds themselves are decorative and don't attempt to guild the lily. In selecting curtains or draperies to go with them, strive to complement the soft colors and delicate play of light and shadow which they bring, not to overwhelm it."

In selecting blinds for durability which, in the end, means economy, the buyer should examine the slats to see that they are well-seasoned, durably finished and straight. The tapes and cords should be woven firmly, for strength, and evenly dyed; the lifting apparatus should be checked to make sure that the metal parts are heavy enough to do their work.

Because Venetian blinds are almost always made to order, it is impossible to quote prices. Costs depends upon the size and type of the window, since it requires more labor to install them on some windaws than on others. However, the initial cost is the only one, for the blinds are not delicate and will last the traditional lifetime if reasonably considerate treatment is given them.

Building Permits

Private construction in the District during April had a total valuation of $1,093,260, an advance of $637,615 over the preceding month, but $77,855 below April, 1933.

In April, $870,205 was expended on new construction and $223,055 on repair work. The value of new building by sections follows: Northeast, $218,405; Southeast, $33,500; Northwest, $618,300. There was no new construction in the Southwest section during the month.

Value of repair work by sections follows: Northeast, $25,525; Southeast, $11,350; Northwest, $182,265; Southwest, $3,015.

Permits were issued in April by the office of District Building Inspector Oehmann (the office which compiles these statistics), to erect 119 brick structures, one tile and one frame structure. Sixteen brick and one frame structures were razed during the month.

Permits issued provided for 78 one-family dwellings having a total value of $548,850 and 15 apartment buildings providing quarters for 76 families and valued at $168,105. Seventy-six of the structures are detached; one, semidetached; three, community and five, row type.

April permits were issued for the erection of the following structures: Seventy-one brick dwellings, value $518,750; 15 brick apartments, value $168,105; three brick stores, $8,750; three brick gasoline stations, $8,200; 27 brick garages, $11,300; 94 brick repair jobs, $102,445; one stone store, $125,000; one tile dwelling, $16,000; six frame dwellings, $14,100; 22 frame garages, $5,100; 69 frame repair jobs, $10,925; 26 metal garages, $3,325; nine machinery elevator installations, $58,250; 14 boiler installations, $2,135; 62 refrigerator installations, $40,875.

Valuation of new local construction does not include that for a new brick high school for the District government amounting to $1,043,000.

Permits issued by the office last week included these for the following structures:

Waple & James, Inc., two-story brick dwelling at 5734 First street northwest, cost, $6,000.

A. H. Ryan, two-story brick dwelling at 4311 Eighteenth street northwest, cost, $9,000.

J. Frank Kelly, two-story frame lumber storage at 2121 Georgia avenue northwest, cost, $1,500.

C. W. McKendrie, two-story brick dwelling at 6224 Thirty-second place northwest, cost, $7,000.

District of Columbia, removal and relocation of steel columns in the alley between Thirteenth, Fourteenth, E and G streets southeast, cost, $3,000.

Railway Express Agency, repairs at Third street between G and H streets northeast, cost, $1,000.

Sanitary Grocery Co., Inc., one-story brick addition to store at 5006 Connecticut avenue, cost $1,200.

Tolson, Kemp & Nix, Inc., one-story brick and tile dwelling at 4006 Twentieth street northeast; cost, $5,000.

I. F. McCambridge, installation of partitions and alterations at 8-12 L street southeast; cost, $1,500.

BARGAIN
$7,750
5735 Colorado Ave. N.W.
A new semi-detached house with recreation room. Located just off 14th st. at Montague. A high-class house in
SAUL'S ADDITION
at a give-away price.
Excellent Location
409 Van Buren St. N.W.
See this new detached brick home today. Six splendid rooms, two large porches. Be sure to inspect.
HUGHES & CROXTON
1508 K St. NW. NA. 1488

Beautiful Edgemoor Lot
At a Great Sacrifice
I have the lot and location in beautiful Edgemoor on which to build that home. A subdivision where peace and quiet reigns and a most excellent spot for children. Within 30 minutes' riding distance from downtown Washington and only 8 minutes from East-West Highway. Beautifully wooded and containing over 25,000 square feet, with 208 ft. frontage. Located at Northwest corner of Moorland Lane and Glenbrook Road. If too large, arrangements can be made to subdivide. FOR FURTHER INFORMATION CALL OR SEE
Raymond D. Evans
927 New York Ave. N.W. NAt. 2590

OUR FIRST OFFERING
Beautiful, new, semi-detached brick homes, with 3 bedrooms, 2 complete baths, cozy den. The roomy kitchen and many attractive features are a treat to see. A clubroom that will give pleasure to young and old, wood-burning fireplace, large, bright cellar, landscaped front, side and rear lawn, garage.
Much thought in the planning has been given these homes, which were built with the best materials and by skilled workmen.
The SAMPLE HOUSE Is Tastefully Furnished
We invite your prompt inspection, and as an inducement, give you an opportunity of winning a Colonial Radio or its equivalent, just by registering your name and address on book in clubroom. You do not have to be a prospective home buyer, any one may register, who wishes to inspect our model home.
Open Daily to 9 P. M.
1310 Rittenhouse Street N.W.
Straight out 13th Street to Rittenhouse. You will see our sign, or 'phone us for auto service.
WAPLE & JAMES, INC.
(Members Washington Real Estate Board)
1226 14th St. N.W. Dist. 3347

AN OUTSTANDING BUY IN
SAUL'S ADDITION
1315 Delafield Pl. N.W.
PRICED TO SELL
With homes at all times in demand in this select in-town section, this desirable home is a truly tempting value. Four bedrooms and sleeping porch on second floor; reception hall, dining room; 2 rooms and bath on third floor. In perfect condition. Oil burner. Electric refrigeration. Convenient to 14th St. car.
OPEN TODAY
WEAVER BROS REALTORS
Washington Bldg. District 9486

1437 Taylor St. N.W.
Overlooking New Roadway to Rock Creek Park
The Airy, Roominess and Individuality of a Private Home
As Economical and Easy to Manage as an Apartment
Inspect Today
$9,750
$1,500 Cash *$67.50 Monthly*
If this payment is continued until the home is entirely paid for, there would be an average Monthly Saving of $45.65. This means a saving of over $500 a year out of an outlay of less than rent.
FOUR BED ROOMS TWO-CAR GARAGE
AUTOMATIC HEAT
ALL MODERN CONVENIENCES
CHARLES M. WALLINGSFORD
Builder and Owner
1010 Vermont Ave. N.W. Nat'l 2990

"8 per 1,000"
Mortgage Loan Plan
JUST what the Government is advocating: Long term, economical, low interest rate home financing.
You only pay $8 per month for each thousand borrowed. An increasing portion of this payment is applied monthly to reduction of the principal and a decreasing amount to interest. At the end of 15½ years your mortgage is paid off.
Interest 5½%; No Commission or Renewal Fees
We will consider a loan on your present home; or if you wish to build we will consider a loan after examining plans and specifications.
Applications invited from responsible people in Washington, nearby Virginia and Maryland.
Ask for one of our circulars which describes in full this new economical "8 per 1,000" home loan plan.
MORTGAGE LOAN DEPARTMENT
ACACIA
MUTUAL LIFE INSURANCE CO.
Assets, More Than $50,000,000
101 Indiana Avenue Washington, D. C.

New Deal Home
Chevy Chase
Combining all the latest features known in the building industry is the outstanding accomplishment attained in this unusual new all-brick home located on a commanding knoll in Chevy Chase. It contains 6 spacious rooms, 2 tile baths, large insulated attic, has furred walls, 2-car garage, oil heat, electric refrigeration, and lot 50 by 125.
TO INSPECT: Drive out Conn. Ave. to Bradley Lane, turn left 4 squares to East Ave., right on East Ave. 2 squares to Stanford St. Left ½ square on Stanford St. to property.
4516 Stanford St.
Open Daily and Sunday
R. B. Warren
1108 16th St. N.W. Wisc. 3088

Detached Corner Brick
Sixteenth Street Heights

!! Priced Below Assessed Value !!
7316 Alaska Ave. N. W.
100 Feet Frontage—162 Feet on Geranium Street—8,570 Square feet of Beautiful Lawns and Shrubbery
New-House Condition
Center-hall planned, artistically and individually designed; well-appointed, bright, cheerful rooms. First floor has living room, full depth of house, open fireplace, dining room, sun room, breakfast room, library and modernized kitchen; second floor, three delightful bedrooms and two baths. There is a built-in side-drive garage from the street. The whole of the interior has been rebuilt and replanned: newly plastered and papered, painted inside and outside; new brass electric fixtures, new kitchen equipment.
Open Today and Evenings to 9 P. M.
L. T. GRAVATTE
729 15th St. Realtor National 0753

THIS is your opportunity to purchase one of these very desirable homes in Chevy Chase, Maryland, at a figure far below original sale price.

4711 Hunt Ave.
Located in a very beautiful setting on a wide corner lot, this copy of an old colonial dwelling is worthy of your immediate inspection.
A very appealing living room, with built-in bookcase and cabinets large open fireplace, and colonial stairway, leading to three large bedrooms, two completely tiled baths (masters room with private bath) are some of the outstanding features of the ideal home
Now Priced at $10,950
4707 Hunt Ave.
This delightful all-brick home, containing attractive living room with French door to spacious side porch; open fireplace, den, dining room, large kitchen, three bedrooms, two baths (master's room with private bath), attic, attached garage, located on large lot, can now be purchased at the low price of
$9,750
Do not fail to inspect these properties today.
To reach: Out Wisconsin Avenue to Hunt Avenue, opposite Chevy Chase Club golf course, turn left two blocks to properties.
EDW. H. JONES & CO., Inc.
5520 Conn. Ave. Cl. 2300

Greystone Inn
Located in one of the most delightful spots right on top of the Blue Ridge Mountains along the most direct route from Baltimore to Pittsburgh. A fine stone and shingle building with spacious verandas overlooking the hillsides, surrounded with between 1¼ and 2 acres of beautiful lawn. Main building contains 21 guest chambers three baths, dining room and lobby or lounge with fireplace. Annex contains large kitchen, three servants' bedrooms, two servants' baths, storage, etc. The property has its own water system. A complete electrically operated water system supplies the finest kind of well water to a large storage tank for all purposes. Water can also be had from Monterey Water System, if desired. Electricity is used for lighting and is also available for any other purposes.
This property is surrounded by some of the finest homes on the Blue Ridge Mountains; is right at the edge of the beautiful Monterey Circle. The summer home of the Ambassador of Chile is just directly across the road. The summer homes of many other notables and well known families are immediately surrounding it.
This inn has enjoyed a wonderful reputation for many years and is now available because of old age of previous operator.
This inn is completely equipped and ready for business—beds, tables, wardrobes, stands, linens, dishes, kitchen utensils, silverware, draperies, porch and lawn furniture—all equipment ready to open for business.
WILL SELL OR LEASE
Very Reasonably Priced
W. Murray Baechtel
304-5-6 Second National Bank Building
Hagerstown, Maryland

Applications Invited for LOANS ON IMPROVED PROPERTY
Located in the District of Columbia and Nearby Maryland Suburbs
5½%
H. L. RUST COMPANY
Loan Correspondent for "The Prudential"
1001 15th Street NAtional 8100

Stocks Routed Again Under Selling Drive

Prices Sink 1.2 Points in Liquidation; Trading 372,920 Shares.

New York, May 5 (AP).—Stocks suffered another attack of the blues today, rounding out a week of decline under fresh pressure from sellers.

Liquidation was rather pronounced at times and the ticker found itself several minutes in arrears. Offerings slackened before the close but noticeable recovery was lacking. Transactions totaled 872,920 shares.

Weakness in stocks first appeared in alcohol issues, then spread to aircrafts and equities asociated with agriculture, and finally became more general.

Range of Losses.

Net losses ranged 1 to 5 points. American Telephone softened almost 2, Case more than 3, American Commercial Alcohol 5, United Aircraft 1⅜, Schenley about 2, and a large number of leaders, including U. S. Steel, General Motors, Chrysler Du Pont, Allied Chemical, Westinghouse, New York Central, Deere, Montgomery Ward and Sears Roebuck approximately a point each. U. S. Industrial Alcohol was off 4¼ net. Isolated firm spots embraced U. S. Smelting, Loew's and a few others. The market returned 498 net losses and only 72 advances.

Speculative despondency was most readily traceable to evidence of seasonal unevenness in business and to the market's own reluctance to rally when offerings had subsided earlier in the week. Quick passage of the regulation bill, unamended, by the House may have caused some surprise although indications had been that such action would be taken.

Plans for Amendments.

Steps toward amending the securities act were regarded in Wall street as an important development, especially in investment banking quarters.

Week-end trade news added little to what had been known. April results for chain store systems were apparently less favorable, showing a sharp contraction as compared with the March gains. This, it would appear, was largely because this year's March business included Easter buying, whereas in 1933 those sales contributed to April buying.

American Telephone's substantial reaction this week has carried it not far from the year's low. Selling followed word that the State public service commission would seek a rate reduction by the Bell system's largest subsidiary, New York Telephone Co., and also the Supreme Court decision in the Illinois rate case.

Phone Meeting Soon.

Directors of the A. T. & T. meet soon for dividend action. There has been no intimation of a change, but evidently Wall street thinks maintenance, either now or later this year, is open to question, notwithstanding improvement in the system's business during the past several months.

The stock exchange short interest decreased slightly in April and at the end of the month was around 900,000 shares. It may have increased recently, but the technical position would not appear to be very robust.

Steel industry prospects are for further increases in operations, since specifications on second quarter contracts still seem to be coming in. Also, this is the season for greater activity in structural awards which this year are being accelerated by publicly financed projects. Automobile schedules for May are said to be under April, which witnessed the largest output since August, 1929, but the manufacturers are still taking releases on steel orders.

Electric Power Use.

San Francisco, May 5 (AP).—April consumption of electric power on the Pacific Coast was nearly back to the 1930 level, records compiled by Strassburger & Co., brokerage firm, showed today. The index for the third week in April was 99.8 of the 1930 average.

Treasury Certificates.

(Reported by Charles D. Barney & Co.)

Rate.	Maturity.	Bid.	Offer.
¼	June 15, 1934..	100 20-32	100 22-32
2½	Aug. 1, 1934...	101 1-32	101 3-32
1½	Sept. 15, 1934..	100 31-32	101 1-32
2¼	Dec. 15, 1934...	101 16-32	101 18-32
2½	Mar. 15, 1935...	102 5-32	102 7-32
3	June 15, 1935...	103 4-32	103 6-32
1⅝	Aug. 1, 1935...	101 19-32	101 21-32
2½	Dec. 15, 1935..	102 29-32	102 31-32
2⅞	Apr. 15, 1936..	103 18-32	103 20-32
3¼	Aug. 1, 1936...	104 17-32	104 19-32
2¾	Dec. 15, 1936...	103 17-32	103 19-32
3	Feb. 15, 1937...	103 17-32	103 19-32
[illegible]	Apr. 15, 1937..	103 17-32	103 19-32
3¼	Sept. 15, 1937..	104 6-32	104 8-32
2⅝	Feb. 1, 1938...	102 15-32	102 17-32
3	Mar. 15, 1938...	103 19-32	103 21-32
[illegible]	June 15, 1938..	103 4-32	103 6-32

Foreign Markets.

(Associated Press.)

London—A good tone was registered on the stock exchange today, even though business was limited by contango arrangements, or premiums paid by traders to carry over their purchases until the next settlement day. Gilt-edged securities and transatlantic issues held steady, while German bonds improved. West African gold mining shares weakened. The market closed steady.

Berlin—Selling pressure weakened prices on the boerse, although trading was stagnant. The market recovered slightly at the close.

Paris—Closed.

U. S. Treasury Receipts.

(Associated Press.)

The position of the Treasury May 3: Receipts, $20,041,443.99; expenditures, $34,967,439.16; balance, $2,231,293,928.58. Custom receipts for the month, $2,274,-220.43.

Receipts for the fiscal year (since July 1), $2,542,293,840.83; expenditures, $5,916,-857,638.31 (including $3,297,783,600.31 of emergency expenditures); excess of expenditures, $3,374,563,797.48; gold assets, $7,756,022,089.84.

(United Press.)

Government expenses and receipts of the current fiscal year to May 3, compared with the corresponding period of the previous fiscal year:

	This year	Last year
Expenses	$5,916,857,638.31	$4,314,595,833.96
Receipts	2,542,293,840.83	1,673,554,807.54
Deficit	3,37[illegible]797.48	2,641,041,026.42
Cash bal.	2,23[illegible]928.58	

Robey's Review

Finance Economics Business

Suggested Changes in Securities Bill Are All to the Good But Others Needed; This Is No Time to Distribute Mere Crumbs.

By Ralph West Robey.

Introduction of amendments to the Securities Act is the most favorable development in the business outlook that has occurred in some months. The suggested changes if enacted will go far toward making the measure workable, although in some particulars they leave something to be desired. Outstanding in this connection is the fact that the burden of proof still remains upon the defendant, instead of upon the plantiff.

Failing to change this provision is difficult to understand. In the original securities exchange bill the burden of proof—also was placed upon the defendant, but in later drafts has been made to rest upon the plaintiff. One would think that having reached a decision as to the desirability of this change in the securities exchange bill, making a comparable alteration in the securities bill would have been more or less as a matter of course.

The fact that it has not been included may be nothing more than an oversight and something that quickly will be corrected. It is to be hoped that this is the case. Otherwise one will be forced to the conclusion that those responsible for handling the amendments still are obsessed with the idea of carrying on a punitive campaign against the security business rather than with getting the Act in such shape that the American public can get all possible net benefits from having a private capital market.

This Idea Clearly Seen In the Original Act.

That such a punitive campaign was a basic consideration in the drafting of the original securities bill scarcely is open to question. Either that or those who wrote the provisions of the measure were incredibly ignorant of the requisites of a capital market. As that bill was drafted it was not a question of reforming the underwriting business but of eliminating it altogether for all practical purposes except for the issuance of those types of securities specifically freed from the provisions of the act. Investment bankers simply could not afford the risks involved, regardless of how good a security might be.

At the time of the passage of the bill last May, such an attack upon the private capital market was of only secondary importance from the viewpoint of recovery. There would have been no capital market regardless of the bill because of the currency situation. Then no one could know what our dollar was going to be worth a year, a month, or even a week hence. Accordingly, no one was willing to make long-term commitments. The bond market was dead.

Public Now Is Willing To Buy Long-Term Bonds.

Now the situation is entirely different. Today investors are willing to make long-term commitments. Rightly or wrongly, a large number of them believe that currency uncertainty has been removed. They are anxious, therefore, for an opportunity to buy bonds of a maturity that a year ago were quite impossible of sale.

It is imperative, therefore, granting we want recovery, to make possible the reestablishment of a private capital market. It would be the largest single aid that could be given to helping business activity.

The need for such aid, too, is pressing. Business definitely has turned downward and, in the opinion of careful students, is faced with a substantial drop unless some new stimulus is given. The NRA, the AAA, the RFC, nor any of the other Government agencies, can by itself or in combination be sufficient. Private cooperation is essential. This cooperation can be given in an immediately effective manner only through a reopening of the investment market.

The first consideration of those responsible for amendments to the securities act, therefore, should be to make certain that their changes will be sufficient to make possible getting this cooperation. It is no time to try to get by with a few crumbs grudgingly conceded by the economic sadists of the Administration.

(Copyright, 1934.)

Metal Market.

New York, May 5 (A.P.).—COPPER—Market quiet. Electrolytic, spot and futures, Blue Eagle, 8.50.

TIN—Market steady. Spot and nearby, 54.00; future, 54.10.

IRON—Market firm and unchanged.

LEAD—Market quiet; spot, New York, 4.25; East St. Louis, 4.10.

ZINC—Market steady; East St. Louis, spot and future, 4.40.

ANTIMONY—Spot, 8.70

Retail Sales Increase

New York, May 5 (AP). — Retail sales during the past week were from 10 to 25 per cent higher in volume than in the corresponding period last year and larger than for the preceding week, Dun & Bradstreet said.

Bond Market Is Unchanged, At 87.1 Level

Losses for Week Average Six-tenths; Sales Total $6,286,000.

New York, May 5 (AP).—Bonds were fairly steady in today's brief session, but the somewhat sharp decline in stock market quotations apparently was a deterrent to any substantial recovery in the senior list.

Trading was just about as dull as on the preceding Saturday.

Transfers totaled only $6,286,000, par value, and the average for 60 domestic corporate issues was unchanged at 87.1.

On the week this average was off .6 of a point.

News Is Scarce.

News of importance to the market was again scarce. While signs of seasonal recessions in business and industry were beginning to appear, there were few indications thus far of any serious setback in the recovery movement.

The heaviest decline up to date was seen in the textile trade. A let-down in steel production for the third quarter was also forecast because of the heavy buying for second-quarter shipments in order to beat higher prices.

Gainers of fractions to a point or more in the corporation categories included some loans of Chesapeake & Ohio, Goodyear, Missouri Pacific, Paramount, Pennsylvania, St. Joseph Lead and Union Pacific.

On Last of Declines.

Similar declines were registered by bonds of Walworth, Wabash, Utiliities Power & Light, Nickel Plate, International Hydroelectric, Erie, Colorado Industrial, St. Paul, Baltimore & Ohio and Alleghany Corporation.

United States Government securities rested after their recent advances to new high levels for the past year or more. The turnover in this division amounted to only about $400,000. Both the Federal Farm and Home Loans issues edged up to new tops, as did Treasury 3¾s, 3⅜s of 1943-47 and 3s. Gains and losses of one thirty-second to four thirty-seconds were about even.

German obligations rallied a point or so, as did loans of Argentina, France and Roumania. Both the French government 7s and 7½s reached new record peaks.

Curb's Prices Forced Down In Liquidation

Alcohols, Utilities, Specialties Wilt in Selling; Trading, 125,000 Shares.

New York, May 5 (AP).—Further selling today featured the closing curb session of the week. Reacting in sympathy with heaviness of stocks on the big board, losses of fractions to a point or more were sustained by alcohols, utilities and specialties. Metals were more resistant.

The list was rather steady for the first hour, but the trend turned downward around 11 o'clock on increased activity. Trading again turned quiet near the finish, but little recovery appeared.

Dow Chemical yielded 1¾ points to profit taking, following a sharp rise yesterday. Pittsburgh Plate Glass sagged 3, while Canadian Industrial Alcohol "B" dropped more than 4 on a nominal transfer.

Aluminum Co. of America conceded 2 points, while issues of fractions to around a point included American Gas & Electric, Electric Bond & Share, Hiram Walker, Parker Rust Proof, Swift International, Waco Aircraft and Sherwin Williams.

Transfers approximated 125,000 shares, compared with 121,000 last Saturday.

The Dollar Abroad

(Associated Press.)

The American dollar moved quietly in most foreign exchange markets today and rates generally were narrow.

At London the United States unit closed with a gain of ¾ of a cent at 5.11¾ to the pound. In New York sterling moved up ½ cent to $5.12.

The British gold price was advanced pence to 136 shillings 2 pence an ounce ($34.81 on the basis of sterling's opening at 5.11¼) and $823,337 of the metal changed hands.

The dollar held steady on the French market, closing at an equivalent of 6.627 cents to the franc against a previous close of 6.628 cents. The franc in New York was again unchanged at 6.63 cents.

The Markets at a Glance

What the Stock Market Did.

	Sat.	Fri.
Advances	72	363
Declines	489	192
Unchanged	128	163
Total issues	698	723

Stocks—Blues attacked stocks again, and losses averaged 1.2 points in a selling drive. Sales for the short session totaled 872,920 shares.

Bonds—Prices were unchanged from the 87.1 level in a fairly steady market. Trading for the half-day totaled $6,286,000. Federal issues rested from previous climbs to new highs.

Curb—Further selling drove prices down. Alcohols, utilities, and specialties suffered under selling. Sales for the short session totaled 125,000 shares, compared with 121,000 last Saturday.

Wheat—Duststorms in Canada an forecasts that drought may be severe in the United States areas caused wheat and oats to mount 1½ to 2 cents. Corn and oats advanced. May wheat sold at 81⅝; September at 80¼.

Cotton—Opening steadiness in prices was lost in cotton's latter trading. July sold at 11.08. The general market declined 10 to 14 points. May closed at 10.93.

Rubber—Crude rubber futures closed irregular, 21 to 24 points higher. May sold at 15.18; July at 15.38.

Sugar—Raw sugar was unchanged at 2.78; refined sold at 4.30.

Coffee—Spot coffee demand was quiet. Santos No. 4 sold at 11¼; Rio No. 7, at 10¼.

Silver—Bar silver was steadier. It sold in New York ⅛ higher at 42⅞ cents per ounce.

Gold—Bar gold sold in the United States at $35 per ounce. It sold in London at 136 shillings and 2 pence.

Dollar—The United States dollar was steady on foreign exchanges. It stood in New York, with reference to other currencies, $5.12 to the English pound; 6.63 cents to the French franc, and 39.60 cents to the German mark.

Securities Averages.

(Associated Press.)

Stocks.

	50 Inds.	20 RRs.	20 Uts.	90 T'tl.
Yesterday	91.8	46.6	68.4	80.7
Prev. day	93.1	47.5	69.7	81.9
Week ago	96.4	49.4	73.6	85.0
Month ago	97.9	50.1	75.9	86.6
Year ago	72.9	36.4	85.2	69.4
3 years ago	113.7	83.2	168.0	118.6
7 years ago	116.4	113.9	110.3	113.5
High, 1934	105.0	54.3	90.3	93.8
Low, 1934	89.1	41.8	64.3	77.5
High, 1933	102.1	58.0	113.7	96.9
Low, 1933	42.3	23.5	61.1	43.9
High, 1932	72.3	39.8	110.0	73.9
Low, 1932	35.1	13.2	51.8	35.0

(1926 average equals 100.)

Bonds.

	20 Inds.	20 RRs.	20 Uts.	60 T'tl.
Yesterday	82.9	88.4	89.9	87.1
Prev. day	83.0	88.4	89.9	87.1
Week ago	83.4	89.3	90.4	87.7
Month ago	81.6	87.5	88.9	86.0
Year ago	65.9	67.6	77.6	69.4
2 years ago	57.9	58.7	76.3	64.3
3 years ago	83.6	99.8	100.7	94.7
High, 1934	83.9	90.0	90.6	88.1
Low, 1934	72.6	74.1	77.2	74.8
High, 1933	77.1	84.9	88.5	83.4
Low, 1933	58.3	57.0	74.1	63.6
High, 1932	71.3	78.0	86.2	78.1
Low, 1932	53.2	47.4	70.9	57.5

(1926 average equals 100.)

(Copyright, 1934, Standard Statistics Co.)

Naval Stores Firm.

Savannah, May 5 (A.P.).—TURPENTINE—Firm, 51¼; sales, 172; receipts, 505; shipments, 757; stock, 4,827.

ROSIN—Firm; sales, 646; receipts, 1,583; shipments, 254; stock, 83,461. Quote: B, 4.25; D, 4.40; E, 4.70; F, 4.75; G, 4.80; H, 4.85; I, 5.00; K, M and N, 5.15; WG, 5.20; WW, 5.25; X, 5.35.

Commodities Price Range

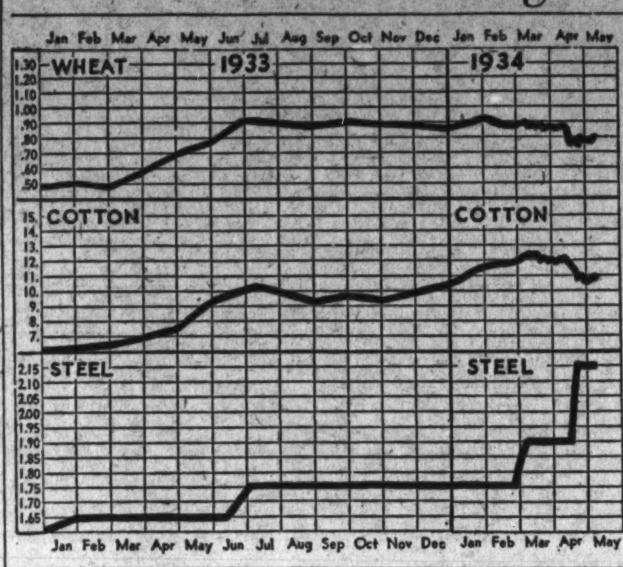

Leaders in Markets	Today	Yes'day	Week Ago	Month Ago	Year Ago
Cotton, New York (May)	10.93	11.03	11.00	12.05	7.83 ⅝
Wheat, Chicago (May)	81 ⅝	79⅝	76 ¾	86 ¾	71 ⅜
Corn, yellow, Chicago (May)	46 ⅝	46	43 ⅝	48 ¼	36 ¼
Oats, white, Chicago (May)	32	29 ⅝	27 ¾	32 ⅜	25 ½
Cattle, choice steers	6.00	6.00	6.00	5.75	5.30
Hogs, choice, Baltimore	3.90	3.90	4.00	4.30	4.30
Lambs, choice, Baltimore	11.00	11.00	12.50	9.00	7.75
Eggs, special, New York	18	18	18 ½	18 ½	13
Butter, New York Creamery	25	25	25 ¼	23 ½	23
Flour, New York	6.25	6.25	6.15	6.35	4.70
Coffee, New York	11 ¼	11 ¼	11 ¼	11 ½	7 ¾
Raw sugar, New York	2.78	2.78	2.80	2.95	3.30
Raw Sugar, New York	2.78	27.8	2.80	2.95	3.30
Rubber, New York	15.18	14.95	12.80	11.49	4.10
Pig iron, foundry	18.50	18.50	18.50	18.50	14.50
Tin	54.10	54.10	54.90	55.25	30.50
Copper (electrolytic)	8 ½	8 ½	8 ½	8	6 ¾
Gold	35.00	35.00	35.00	35.00	20.69
Silver	42 ⅞	42 ¾	43	45 ⅞	26 ½
Zinc, East St. Louis	4.40	4.40	4.40	4.30	3.65
Lead, New York pig	4.25	4.25	4.25	4	3.50
Coal, bituminous	1.98	2.00	2.00	2.02	1.80

Dun's Industrial Indices

		Latest Week 1934.	Previous Year 1933.	Previous Week 1934.
Bank Clearings	May 2	$5,623,741,000	$4,550,572,000	$4,970,309,000
Oil Production (daily aver., bbls.)	Apr. 28	2,450,250	2,383,100	2,431,100
Electric Output (kw. h.)	Apr. 28	1,668,564,000	1,427,960,000	1,672,765,000
Freight Carloadings	Apr. 21	589,453	496,512	578,837
Failures (number)	Apr. 26	262	452	265
Dun's Price Advances	May 2	32	63	17
Dun's Price Declines	May 2	31	12	27
Weekly Food Index	May 1	$2.09	$1.77	$2.11
Business Activity Barometer	May 2	67.9	51.1	67.6

		Latest Month 1934.	Previous Year 1933.	Previous Month 1934.
Dun's Price Index	May 1	$161.331	$133.488	$163.415
Bradstreet's Commodity Index	May 1	$9.1552	$6.9845	$9.1697
Exports, Merchandise (U. S.)	Mar.	$190,000,000	$108,015,000	$162,805,000
Imports, Merchandise (U. S.)	Mar.	$158,000,000	$94,800,000	$132,656,000
Building Permits (215 cities)	Mar.	$25,505,005	$17,798,441	$19,326,964
Pig Iron Output (tons)	Apr.	1,754,647	623,618	1,619,534
Steel Ingot Output (tons)	Mar.	2,797,194	909,886	2,213,569
Steel Shipments (tons)	Mar.	588,209	256,793	385,500
Cotton Consumption (bales)	Mar.	543,690	495,183	477,890
Cotton Exports (bales)	Mar.	550,104	487,988	628,457
Failures, U. S. (number)	Apr.	1,052	1,921	1,102
Insolvencies, U. S. (liabilities)	Apr.	$25,786,975	$51,097,384	$27,227,511

Bank Stocks

New York, May 5 (A.P.).—Over-the-counter market:

Banks.	Bid.	Asked.
Bank Manhattan (2)	30½	32½
Chase National (1.40)	28¾	30¼
Commercial (8)	148	158
Fifth Avenue (34a)	1050	1090
First National (100)	1680	1720
National City (1)	29	30
Public (1½)	33	35
Trust Companies.		
Bankers (3)	63½	65½
Brooklyn Trust (4)	101	106
Cen. Hanover (7a)	134	138
Chemical (1.80)	40½	42½
Continental (.80)	13¾	15¼
Corn Exchange (3)	52	54
Empire (1)	19¼	20¼
Guaranty (20)	364	369
Irving (1)	17½	19
Manufacturers (1)	22	23½
N. Y. Title & Mtge.	⅛	½
New York Trust (5)	105	108
Title G. & T.	9¾	11¼
United States (70a)	1730	1780
Insurance.		
Aetna Cas (2a)	50½	52½
Aetna Fire (1.60)	38¾	40¾
Aetna Life	19¾	21¼
Agricultural (2.60)	56	58
Am. Reinsurance (2)	39¾	41¾
American Surety	23¼	24¾
Baltimore American	3¾	4¾
Boston (16)	463	470
Conn. Gen. Life (.80)	28¾	29¾
Fid. & Dep.	42	45
Firemens Insurance	6	7
Frank. Fire (1)	21¼	22¾
Glen Falls (1.60)	29	30½
Globe & Rut.	48½	51½
Great American (1)	19¾	20¾
Halifax (.90)	16¼	17¾
Hanover (1.60)	29¼	30¾
Hartford Fire (2)	53¼	55¼
Home Fire Sec.	1	2
Home Ins. (1.05a)	24¼	25¾
Lincoln Fire	3	3¾
Massachusetts Bond	14½	15½
National Fire (2)	54½	56½
National Liberty (.20)	5¾	6¾
New York Fire	11	14
North River (.75a)	19¼	20¾
Phoenix (2)	62½	64½
Prov. Wash. (1)	27½	29⅛
St. Paul Fire (6)	130	134
Springfield (4½)	96	99
Sun Life	438	463
Travelers (16)	442	457
U. S. Fire (1½)	36	38
Westchester (1.10a)	25¾	27¼

(a) Including extras.

Chicago Egg Futures.

Chicago, May 5 (A.P.).—Egg futures: Storage packed firsts, May, 17⅛; refrigerator standards, October, 18⅞.

Butter futures: Storage standards, November, 24; fresh standards, June, 22¾.

Steel Prices Unchanged

New York, May 5 (A.P.).—Steel prices unchanged.

Money Markets

Foreign Exchange.

New York, May 5 (A.P.).—Foreign exchange steady; Great Britain in dollars, others in cents.

Great Britain—Demand, 5.12; cables, 5.12.

France—Demand, 6.63; cables, 6.63.

Demand Rates.

Italy	8.54	*Austria	19.02
Belgium	23.47	*Hungary	29.80
Germany	39.60	Rumania	1.01
Holland	68.04	*Argentina	34.16
Norway	25.75	*Brazil	8.70
Sweden	26.42	Toyko	39.43¾
Denmark	22.90	Shanghai	32.25
Finland	2.28	Hongkong	35.87½
Switzerland	32.57	Mexico City (silver peso)	28.00
Spain	13.73	Montreal (in New York)	100.31¼
Portugal	4.67	New York (in Montreal)	99.68¾
Greece	.95		
Poland	19.02		
Czechoslovakia	4.19		
Yugoslavia	2.29		

*Nominal.

New York.

Call money steady; 1 per cent all day. Time loans steady; 60 days to 6 months, ¾@1 per cent. Prime commercial paper steady. Bankers' acceptances unchanged. Rediscount rate New York Reserve Bank, 1½ per cent.

Bar silver steady, ⅛ higher at 42⅞.

London.

Bar gold advanced 4d to 136 s. 2d. (U. S. equivalent, $34.81 on basis of sterling opening at $5.11¼.)

Money, ¾ per cent. Discount rates: Short bills, ⅞; three-month bills, ⅞@1⅛ per cent.

Bar silver, firm, ⅛ higher at 18⅜d.

Paris.

Three per cent rentes, 78 francs 65 centimes; 4½ per cent rentes, 91.00.

Exchange on London, 77.25. The dollar was quoted at 15.08½.

Flour Market.

New York, May 5 (A.P.).—FLOUR—Steady. Spring patents, 6.25@6.50; soft winter straights, 5.75@6.00; hard winter straights, 6.20@6.40.

RYE FLOUR—Firm. Fancy patents, 4.35 @4.60.

Minneapolis, May 5 (A.P.).—FLOUR—Unchanged. Shipments, 26,995.

PURE BRAN—16.50@17.00.

Retail Auto Sales Rise.

(Associated Press.)

Retail sales of automobiles in March were 50 per cent higher than in February and 112 per cent above those of March, 1932, the Commerce Department reported today on the basis of preliminary reports.

Average Exchange Rates

Below is given a table showing average rates of exchange on 37 countries in April, 1934, with comparative figures for other months. Averages are based on daily quotations of noon buying rates for cable transfers in New York City.

(Rates in cents per unit of foreign currency.)

Monetary Country and unit	1934 April	1934 March	1934 Feb.	1934 Jan.	1933 April
*†Argentina, peso	34.35	33.96	33.55	33.50	60.49
‡Australia, pound	410.54	405.86	400.78	402.44	284.79
§Austria, schilling	18.87	18.91	18.57	17.91	14.07
Belgium, belga	23.44	23.30	22.89	22.04	14.53
†Brazil, milreis	8.60	8.54	8.47	8.56	7.63
§Bulgaria, lev	1.33	1.33	1.35	1.35	.72
Canada, dollar	100.21	99.79	99.17	99.52	84.72
†Chile, peso	10.26	10.13	9.60	9.45	6.03
China, yuan	34.15	34.62	34.31	34.00	122.20
†Colombia, peso	59.92	67.67	69.95	66.94	86.21
Cuba, peso	99.93	99.95	99.96	99.96	99.93
Czechoslovakia, koruna	4.17	4.15	4.44	4.70	3.12
Denmark, krone	23.01	22.74	22.47	22.55	15.95
England, pound	515.34	509.39	503.26	504.93	357.93
Finland, markka	2.27	2.25	2.23	2.24	1.06
France, franc	6.62	6.58	6.46	6.21	4.10
Germany, reichsmark	39.59	39.66	38.88	37.59	24.39
Greece, drachma	.95	.94	.93	.89	.59
Hongkong, dollar	38.16	38.68	38.10	37.68	23.77
§Hungary, pengo	29.77	29.61	29.12	28.04	17.48
India, rupee	38.76	38.33	37.86	37.97	26.87
Italy, lira	8.56	8.58	8.56	8.31	5.37
Japan, yen	30.31	30.01	29.75	30.11	22.09
Mexico, peso	27.72	27.72	27.73	27.74	27.02
Netherlands, florin	67.85	67.30	66.04	63.62	41.95
‡New Zealand, pound	411.63	406.84	401.81	403.47	285.48
Norway, krone	25.88	25.58	25.28	25.37	18.32
Poland, zloty	18.96	18.90	18.60	17.93	11.38
Portugal, escudo	4.71	4.67	4.63	4.65	3.21
Rumania, leu	1.01	1.00	.99	.96	.61
Spain, peseta	13.70	13.62	13.30	13.00	8.88
Straits Settlements, dollar	60.35	59.60	58.79	58.92	41.24
Sweden, krona	26.56	26.26	25.96	26.04	18.81
Switzerland, franc	32.46	32.20	31.74	30.64	20.13
‡Union of South Africa, pound	509.43	503.42	497.42	499.09	353.74
†Uruguay, peso	80.61	80.19	78.75	75.81	47.78
Yugoslavia, dinar	2.27	2.26	2.25	2.18	1.42

*Paper peso, equivalent to 44 per cent of gold peso, quoted in place of latter beginning December 13, 1933.
†Quotations nominal since April, 1933.
‡Quotations nominal since April 16, 1934.
§Quotations partly nominal since April, 1933.
‖Average quotation for 18 days of new yuan containing 23.4934 grams of pure silver. Average quotation for 7 days of old yuan, containing 23.9025 grams of pure silver, was 20.54 cents.

United Aircraft Loses $711,389 In First Quarter

Air Mail Upset Is Blamed; Contrasts With Profits of 1933 Period.

New York, May 5 (AP).—In reporting today a net loss of $711,389, for the quarter ended March 31, the United Aircraft & Transport Co. asserted that a large portion of the deficit "is accounted for by the cancellation of air-mail contracts of its subsidiaries by the Postoffice Department, effective February 19, 1934."

For the corresponding quarter last year the company had net income of $432,171, which was equal to 15 cents a share on the common stock. Profits for 1933 amounted to $2,622,361, or 56 cents a common share.

New York Central's current assets on March 31 totaled $79,332,157 against $74,728,406 on the same date a year ago. Current liabilities showed little change, amounting to $112,955,619 against $112,080,863.

Chicago, May 5 (AP).—A consolidated net income of $81,845 was reported today in the 1933 receivers statement of Insull Power & Light Corporation, a unit in the Middle West Utilities System. This compared with $335,754 in the preceding year. L. S. Florsheim, receiver, pointed out that the 1933 net was before deduction of $410,079 representing accrued and unpaid cumulative preferred stock dividends of subsidiaries for which provision was not made.

Consolidated net income of the Standard Gas & Electric Co. for 1933 totaled $2,459,965, it was announced today. This compared with a net of $7,720,640 the preceding year.

New York, May 5 (AP).—Per share earnings of corporations reporting during the week with comparisons with the previous year included the following:

Year ended March 31.	1934	1933
Chrysler Corp	$0.76	Nil
Columbia Gas & Electric	.32	$0.33
Radio Corp. of America	1.04	Nil
Fox Film Corp.	.33	Nil
United Gas Improvement	.32	.33
Archer-Daniels-Midland	.92	.28
Timken Roller Bearing	.53	Nil
United Drug Inc.	.31	*
Commonwealth Edison	1.53	1.56
Hershey Chocolate	1.64	.76
United Carbon	.76	.26
Continental Oil	.25	Nil
28 weeks ended March 15:		
Loews, Inc.	2.38	1.04
12 months ended March 31:		
Electric Bond & Share	.39	.68
Year ended December 31:	1933	1932
Socony-Vacuum Corp.	$0.71	$0.17

*Not available.

Bank Clearings 23.6 Per Cent Above 1933

New York, May 5.—Bank clearings not only rose above the level of the week preceeding, but the amount at many of the cities reporting continues substantially higher than the restricted total of a year ago. The figures this week for leading centers in the United States, as reported to Dun & Bradstreet, Inc., were $5,623,741,000, or 23.6 per cent larger than those for the same week of last year. At New York City clearings were $3,-984,718,000, a gain of 20.7 per cent, while the total of $1,639,023,000 for all centers outside of New York was higher by 31.2 per cent.

In part, the increase this week continued to reflect the restrictions in banking operations following the bank holiday last year. The amount for the week a year ago, however, was about the highest for this period up to that time. At Boston, clearings this week show a loss, compared with those of last year, but the increase was especially large at Philadelphia, Baltimore, Pittsburgh, and some centers in the West and South. This week's clearings include, in part, the heavier settlements incident to the opening of the new month. The total was $653,432,000 larger than that for the preceding week; while a year ago there was an increase for practically the same two weeks of $672,-992,000.

Figures for leading cities, compared with those of last year, are printed herewith; also, daily bank clearings for the year to date:

	Week May 2, 1934	Week May 3, 1933	Per Cent
	—000 omitted—		
Boston	$211,824	$218,497	— 3.1
Philadelphia	312,000	227,000	+37.4
Baltimore	54,811	36,564	+58.1
Pittsburgh	102,699	68,136	+50.7
Buffalo	27,700	23,600	+17.4
Chicago	230,400	197,400	+16.7
Detroit	87,308	7,236	
Cleveland	62,794	46,581	+34.8
Cincinnati	42,629	32,430	+31.8
St. Louis	67,900	54,100	+25.5
Kansas City	69,706	53,638	+30.0
Omaha	24,917	18,602	+34.0
Minneapolis	51,567	47,802	+ 7.9
Richmond	26,196	22,308	+17.4
Atlanta	35,300	30,000	+17.7
Louisville	21,978	15,646	+40.5
*New Orleans	23,034	......	
Dallas	30,492	22,501	+35.5
San Francisco	116,000	92,800	+25.0
Portland	18,850	15,644	+20.6
Seattle	20,911	18,600	+12.4
Total	$1,639,023	$1,249,085	+31.2
New York	3,984,718	3,301,487	+20.7
Total U. S.	$5,623,741	$4,550,572	+23.6
Average daily:			
April	$924,721	$616,347	+50.0
March	770,483	564,046	+36.1
February	865,128	776,512	+11.4
January	777,736	744,680	+ 0.4

*Omitted from totals.

JOHN D. BABBAGE & COMPANY
Woodward Bldg.
STOCKS & BONDS

TORONTO STOCK EXCHANGE
GOLD STOCKS
Quotations and current information available.
The Columbia Co.
220 Southern Bldg. NA. 1378

Transactions on N. Y. Bond Market

(Associated Press.)

Total bond sales yesterday, $6,286,000; previous day, $11,671,000; week ago, $6,-220,000; year ago, $10,222,000; two years ago, $5,650,000; January 1 to date, $1,-563,027,000; year ago, $1,565,691,000; two years ago, $1,079,230,000.

Bond Averages

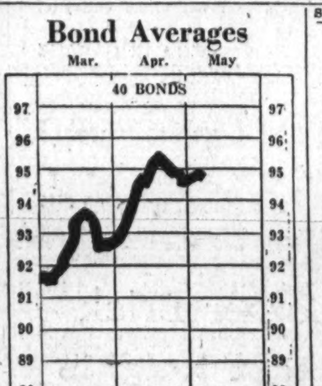

U. S. GOVERNMENT BONDS.

(Sales in $1,000. Dollars and 32ds.)

CORPORATION BONDS.

Sales		High	Low	Last
	S			
8	St L S F 4½ '78..	20¼	20	20
1	Seab A L con 6 '45	11¾	11¾	11¾
4	Shell Pipe L 5 '52.	99¼	99	99¼
6	Sinc C Oil col7'37.	104⅛	104	104⅛
1	Skelly Oil 5½ '39.	95⅛	95⅛	95⅛
1	So Bell T&T 5'41.	108½	108½	108½
10	Sou Pac 4½ '81..	67½	66½	66½

Wheat Mounts On Fears of Crop Damage

Dust Storm and Drought News Boosts Prices 1½ to 2 Cents.

Chicago, May 5 (AP).—Dust storms in Canada and forecasts of no big drought relief next week in the United States rushed wheat up 3⅛ cents a bushel today.

The advance of wheat was from an earlier setback of more than a cent because chiefly of a transient let-up in buying and as a result of downsturns of securities.

Adding impetus to rapid late soaring of wheat was attention given to evidence the agricultural authorities at Washington recognized that possibility of complete crop failure over large areas existed both in the spring wheat belt Northwest and in winter wheat Southwest.

Wheat closed firm at virtually the day's top level, 1½ to 2 cents above yesterday's finish; corn, ½ to ¾ up; oats, 1⅛ to 1½ advanced, and provisions unchanged to a rise of 5 cents.

Highest prices of wheat in Chicago today were reached simultaneously with word that duststorms were sweeping over the Canadian prairies. Messages from Moose Jaw, Swift Current and Regina all reported high winds and clouds of dust.

Wheat bulls put a good deal of stress also on late advices from Washington that silver Senators were optimistic over conferences today with President Roosevelt looking to a 70-30 ratio between silver and gold. Numerous concentrated buying orders for wheat appeared as the day drew to an end, and not a few previous speculative sellers made haste to reverse their market position.

Purchases of wheat in Chicago today for millers elsewhere resulted from temporary setbacks of wheat values. It was announced also that a vessel charter for shipment of 200,000 bushels of wheat from here to Buffalo had been made.

Notice was taken, too, of reports that drought was menacing European breadstuff crops as well as those in the United States and Canada.

Corn was somewhat slow in starting upward, but finally advanced with other grains. Oats showed themselves more responsive to drought influence, and rose to the highest price level since April 12. Provisions reflected a broader export inquiry for lard.

Futures Price Range.

	Open.	High.	Low.	Close.
Wheat—				
May	79⅞	81⅝	78⅝	81⅝
July	78¼	79⅞	76¾	79¾
September	79¼	80½	77⅜	80½
Corn—				
May	45⅞	46¾	45¼	46⅝
July	48¼	49¼	47¾	49⅛
September	49⅝	50½	49⅛	50⅜
Oats—				
May	30⅞	32⅛	30⅝	32
July	30⅜	31½	29⅞	31½
September	30	31½	29⅞	31⅜
Rye—				
May	55¾	56⅝	55½	56⅝
July	56⅛	56⅞	55⅝	56⅞
September	57⅛	57½	56⅝	57⅛
Barley—				
May	40	....	....	40
July	40	40½	40	40½
September	42	41	41½	41½

Cash Grain.

WHEAT—No sales.
CORN—No. 2, yellow, new, 48; No. 2, white, 51½.
OATS—No. 2, white, 33@34½.
RYE—No sales.
BARLEY—43@80.
TIMOTHY SEED—6.25@6.50 cwt.
CLOVER SEED—9.50@12.75 cwt.

Columbia Building Is Driving Higher

Another of Washington's outstanding building associations, the Columbia, reports a very definite increase in business for the four months ended April 30. With total assets above the $3,000,000 mark, there has been a very noticeable increase in savings and investment accounts, C. E. Kefauver, secretary, stated last night that the present outlook indicates that the year 1934 will be easily one of the best since the Columbia was established in 1907.

"It is significant that many of the new loans being made are for the purpose of modernizing homes" said Mr. Kefauver, "which certainly reflects an optimistic state of mind on the part of the home owner. This of course, means that a considerable number of people in the building trades are finding steady employment. We are fortunately in a position that will enable us to advance funds for loans and to refinance existing trusts coming due. Deposits on new and old accounts show a marked gain and we feel extremely sanguine over the business situation."

The Columbia Building Association is headed by John B. Harrell and the association is a member of the Federal Home Loan Bank System.

Chicago Stocks.

(Furnished by W. B. Hibbs & Co.)

Chicago, May 5 (A.P.).—Following is the complete official list of transactions in stocks on the Chicago Stock Exchange today:

Sales	Stocks.	High	Low	Close.
50	Acme Stl	42½	42½	42½
20	Adams Mfg	12¾	12¾	12¾
100	Am Pub Svc pf	10	9⅛	9⅛
250	Asbestos Mfg	2⅞	2⅞	2⅞
200	Autom Prod	7	6¾	7
450	Bendix Aviat	16¾	16½	16½
850	Berghoff Brew	7¼	7⅛	7⅛
350	Borg-Warner	24½	23¾	23¾
1450	Butler Bros	10⅞	10½	10½
100	Cen Ill Sec	⅛	⅛	⅛
10	Cen & S W pf	6	6	6
10	Cen & S W pl pf	14⅝	14⅝	14⅝
50	Chi Corp	2½	2½	2⅛
50	Chi Mail Order	14	14	14
200	Chi Rivet & Ma	15¾	15½	15¾
350	Cities Serv	2¾	2¾	2¾
150	Com'wlth Edis	54½	54	54
1000	Cord Corp	5⅞	5⅝	5¾
350	Crane Co	9¼	9	9¼
20	Crane pf	58	58	58
450	El Household	13	13	13
400	Gen Household	13	12½	12¾
50	Hart-Carter pf	5½	5½	5½
100	Houd-Her B	4¾	4¾	4¾
50	Kalamazoo Stove	23¼	23¼	23¼
50	Keystone Stl	18½	18½	18½
600	Lib-McN & L	6⅛	5⅞	5⅞
200	Marsh Field	16⅛	16	16
100	McGraw Elec	9¼	9	9¼
100	Mickelberry Fd	1⅝	1⅝	1⅝
1400	Mid West Util	¼	⅛	¼
100	Midland Unit	⅝	⅝	⅝
50	Miller & Hart pf	7⅞	7⅞	7⅞
150	Montg Ward A	108	108	108
150	Nat Leath	1⅝	1⅝	1⅝
100	Nat Union Radio	1¼	1¼	1¼
100	Noblitt-Sparks	13⅝	13½	13½
200	Nor Am L & P	2⅝	2⅝	2⅝
100	Oshkosh Over	4¾	4¾	4¾
50	Penn Gas & El	14¾	14¾	14¾
50	Prima Co	8⅝	8⅝	8⅝
100	Pub Svc n p	16½	16½	16½
110	Pub Svc 6% pf	61⅞	60	60
10	Pub Svc 7% pf	64½	64½	64½
40	Quaker Oats	112¾	112½	112¾
70	Quaker Oats pf	125¼	125	125
50	Raytheon vtc pf	1	1	1
100	Reliance Mfg	16¾	16¾	16¾
50	So Union Gas	1	1	1
10	So'west G&E pf	57¼	57¼	57¼
750	Swift & Co	17	16⅛	16⅛
1550	Swift Int	32½	31	31
50	Util & Ind pf	4⅝	4⅝	4⅝
200	Walgreen	26	25½	25½
100	Wayne Pump	1	1	1
100	Zenith Radio	3⅝	3⅝	3⅝

Total—17,000 shares.

Complete Transactions Yesterday on New York Stock Exchange

(Associated Press.)

Total sales yesterday, 872,920; previous day, 875,990; week ago, 563,630; year ago, 2,094,030; two years ago, 439,949; January 1 to date, 178,359,821; year ago, 137,252,337; two years ago, 136,036,064.

—1934— High	Low	Name and Dividend Rate	Sales— Add 00	High	Low	Close	Net Ch'ge.
		— A —					
107½	89	Abr & Str pf (7)	20	106	106	106	
11⅞	6⅝	Adams Exp	12	8⅞	8⅝	8⅝	— ⅝
34⅞	16	Adams-Millis (¾g)	16	29½	27½	28	— 2
11⅝	7¾	Addressog	13	10	9⅛	9⅛	
7⅝	5⅛	Advance Rume	2	5⅝	5⅝	5⅝	— ⅝
9⅝	6½	Affiliat Prod (.80)	3	7½	7⅛	7⅝	
106¼	93¾	Air Reduc (3)	18	102⅝	101	101⅛	— 1⅜
3⅝	1⅞	Air-Way El Ap	7	3⅝	2¾	2¾	— ⅝
23⅞	19¼	Alaska Jun (.90b)	28	19⅝	18⅝	18⅝	— ⅝
5¼	2¾	Alleghany	34	3	3	3	
14⅝	5¼	Alleg pf xw	1	12	12	12	— ⅝
[illegible]							
		— F —					
67½	54¼	First Nat Strs (2½)	2	63½	63½	63½	......
17⅜	9⅜	Follansbee	6	10	9¾	9¾	— ½
21	10½	Food Mach	5	19¼	19	19¼	— ⅝
22	13	Foster Wheel	8	17	16	16	— 1
17¼	12½	Foundation	9	12½	11¾	12	— ¾
17½	12¼	Fox Film A	13	15⅞	15¼	15⅜	— ⅛
50⅝	40¾	Freeport Tex (2)	2	42¼	41¾	41¾	— 1
19⅝	9	Fuller 2 pf	10	16	16	16	— ⅛
		— G —					
4⅝	2⅛	Gabriel A	2	2¾	2⅝	2¾	......
[illegible]							
		— M —					
18⅝	5¼	Mullins Mfg	4	13	12¾	12¾	— ⅝
25⅛	15⅝	Munsingwear	1	22	22	22	— ½
11⅝	6⅛	Murray Corp	11	8⅝	8¼	8¼	— ⅝
		— N —					
32¼	19⅛	Nash Mot	23	20⅝	19½	19⅝	— ⅝
8⅝	4¼	Nat Acme	6	6½	6⅝	6⅝	— ¼
13⅛	7⅛	Nat Aviation	4	9⅛	8⅞	8⅞	— ⅝
49½	39¼	Nat Biscuit (2.80)	15	39⅝	39	39½	+ ⅛
23⅝	16⅛	Nat Cash R A	4	17⅝	16⅞	16⅞	— ⅛
18	13	Nat Dairy Pr (1.20)	55	16⅝	16	16⅝	— ⅛
3	1	Nat Dept Strs	1	2	2	2	......
22½	5	Nat Dept Strs 1 pf	10	18	18	18	— ½
31⅝	23¼	Nat Distill	152	28	26¼	26⅞	— 1
32⅞	16⅛	Nat Enam & Stpg (½g)	2	29½	29	29⅛	— ⅛
15⅛	8½	Nat Pow & Lt (.80)	9	10⅝	10⅛	10¼	— ⅝
1	⅝	Nat Ry Mex 2 pf	2	⅝	⅝	⅝	......
58¼	45	Natl Stl (1)	3	47⅛	47	47	— 1
21⅝	11⅛	Nat Supply	4	17⅛	16⅝	16⅝	— ⅝
[illegible]							
		— S —					
33¾	18½	Sou Pac	74	24⅞	23¼	23¼	— 1⅛
36⅛	23⅝	Sou Ry	18	28⅛	27	27⅛	— 1⅛
41¼	27⅜	Sou Ry pf	8	35½	34¾	35¼	— ½
8	3⅝	Sparks With	14	6¾	6⅛	6⅝	— ⅛
24½	15⅜	Spencer-Kell (1)	2	20½	20	20	— ⅛
11⅝	5⅝	Sperry Corp	87	9½	8¾	9	— ⅛
67½	19	Spiegel May Stern	17	39	54½	55	— 2½
25¼	20⅝	Std Brands (1)	42	20⅝	20½	20½	— ⅛
8	4	Std Com Tob	2	6¼	6	6¼	— ⅛
17	6⅝	Std G & El	40	11⅛	9⅝	10⅛	— ⅛
37	7⅝	Std G & E pf	39	13⅝	11⅞	11⅞	— ⅛
33	16	Std G&E $6 p pf (1.60)	2	25	25	25	— ⅛
38½	17½	Std G&E $7 p pf (2.10)	11	29	27⅛	28¾	+ 1⅛
109⅝	96½	Std Oil Ex pf (5)	4	109⅝	109½	109⅝	+ ⅛
42⅞	33⅛	Std Oil Cal (1)	21	34	33½	33½	— ⅛
50⅛	43⅛	Std Oil N J (1)	45	44⅝	43⅝	44	— ⅛
61¾	47¼	Sterl Prod (3.80)	7	59⅞	56⅛	58⅛	— 1⅛
[illegible]							
48½	38¼	Sharp & Doh pf (3½)	2	48¼	48	48	— 1
13⅞	6¾	Shattuck (F G) (¼)	15	10⅜	10⅛	10⅛	— ¼
11⅛	7⅞	Shell Union	15	9⅛	8⅞	8⅞	— ⅛
24⅛	17	Simmons	18	18¼	17¼	17¼	— ¾
11¼	9	Simms Pet (¼g)	5	10	10	10	— ⅛
11½	7⅞	Skelly Oil	25	10⅜	9⅞	10¼	— ⅛
27½	15	Sloss-S Stl & I	1	25	25	25	......
16½	6¾	Snider Pack	11	16¼	15¼	15⅜	— ⅝
19⅞	15½	Socony-Vacuum (.30g)	83	16½	15¾	15⅞	— ½
39¾	31⅜	So P R Sug (2.40)	5	31½	31	31	— ½
22⅛	15¼	Sou Cal Ed (2)	4	17⅝	17¼	17⅜	— ⅛
[illegible]							
42	30	Wor P & M pf B	1	35½	35½	35½	......
75	16⅞	Wright Aero	10	51½	51½	51½	......
65	54½	Wrigley Jr (3½b)	4	64	64	64	......
		— Y —					
7¼	4⅛	Yell Trk & C	10	5¼	5⅛	5⅛	......
47½	28	Yell Trk 7% pf	20	45	45	45	......
22¾	15	Young S & W	3	19⅛	18½	18½	— ½
33¾	21½	Youngst Sh & T	17	24¼	22⅛	23⅛	— 1⅛
		— Z —					
4¾	3	Zenith Radio	1	3½	3½	3½	— ½
7¾	5¾	Zonite Prod	9	6⅝	6¼	6¼	— ¼

XD—Ex dividend. EX—First sale since ex dividend date or dates. XR—Ex rights. (a) Plus extras. (b) Including extras. (d) Payable in scrip. (e) Paid last year. (f) Payable in stock. (g) Paid so far this year. (h) Cash or stock. (k) Accumulated dividends paid this year. (m) Also extra cash or stock dividends paid since January 1.

Daily Stock Trends

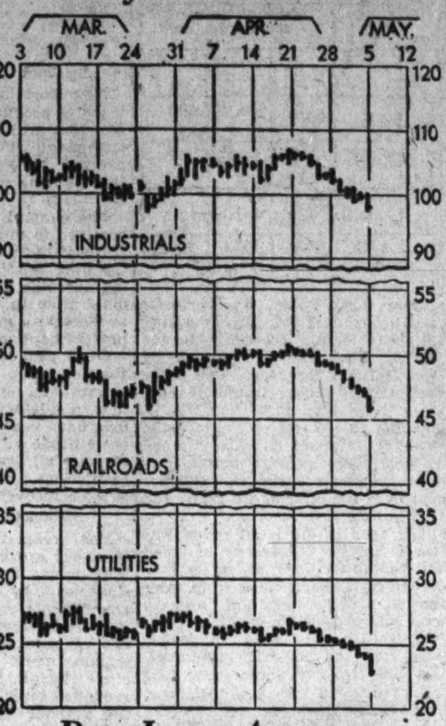

Dow-Jones Averages

New York, May 4 (U.P.).—Dow-Jones averages:

Stocks—	Open	High	Low	Close	Nt.Ch.
30 industrials	99.84	100.09	97.69	98.20	—1.09
20 rails	46.58	46.65	45.49	45.68	—1.06
20 utilities	23.63	23.70	22.91	23.16	—0.48
Bonds—					
40 bonds				94.78	—0.04
10 1st rails				100.24	+0.03
10 2d rails				83.82	—0.09
10 utilities				97.71	+0.01
10 industrials				97.37	—0.09

Cotton Loses Early Gains In Late Trading

May Closes at 10.93 as General Market Falls 10 to 14 Points.

New York, May 5 (AP).—Opening steadiness in cotton gave way to declines in the late trading today.

July contracts, after selling off from 11.22 to 11.06, rallied to 11.14, but eased off again, closing at 11.08. The final tone of the market was barely steady at net declines of 10 to 14 points.

Initial prices were unchanged, 5 points higher in response to relatively firm Liverpool cables and overnight reports of increased activity in cotton goods. These features brought in some further commission house buying and covering supplemented by buying through houses with foreign connections.

The failure of the constructive developments to stimulate a more active demand encouraged reactionary sentiment.

The volume of business tapered as prices worked lower, with the decline extending to 10.91 for May and 11.34 for December during the middle of the morning, or about 16 to 15 points net lower.

Trade interests were credited with fixing prices on a scale down. Some buying based upon hopes of action on silver caused rallies of 8 or 9 points from the lowest. This move inspired further realizing or reselling, and the market closed at about or within 2 points of the lowest for the day.

Houses with Liverpool and Continental connections were among the early buyers here.

The amount of cotton on shipboard awaiting clearance at the end of the week was estimated at 104,000 bales against 132,000 last year.

Futures Price Range.

	High	Low	Last
May	11.08	10.91	10.93*
July	11.22	11.06	11.08-10
October	11.39	11.21	11.22-24
December	11.51	11.34	11.34
January	11.55	11.40	11.40
March	11.65	11.49	11.53-55

Spot quiet; middling, 11.20.
*Nominal.

Cottonseed Oil.

Bleachable cottonseed oil was irregular, today with price changes narrow. The market closed 1 point net higher to 2 lower. Sales were 12 contracts. Ease of cotton was offset by the steadiness of hogs and crude oil. Bleachable spot nominal; May closed 5.00, July 5.24, September 5.46, October 5.55, December 5.65.

Hester's Cotton Statement.

New Orleans, May 5 (A.P.).—Comparisons are to actual dates, not to close of corresponding weeks, in thousand bales:

In sight for week, 145; year ago, 152; two years ago, 85; for the month, 83; year ago, 133; two years ago, 74; for season, 12,068; year ago, 12,688; two years ago, 15,024.

Port receipts for season, 7,150; year ago, 8,035; two years ago, 9,620.

Overland to mills and Canada for season, 704; year ago, 540; two years ago, 584.

Southern mill takings for season, 3,795; year ago, 3,730; two years ago, 3,689.

Interior stocks in excess of August 1, 389; year ago, 374; two years ago, 1,131.

Foreign exports for week, 128; year ago, 198; two years ago, 150; for season, 6,489; year ago, 6,642; two years ago, 7,459.

Northern and Canadian spinners' takings for week, 34; year ago, 35; for season, 1,380; year ago, 1,168.

Statement of spinners' takings of American cotton throughout the world:

This week, 293; year ago, 269; two years ago, 254.

Total since August 1, 11,784; year ago, 11,235; two years ago, 11,864.

Statement of world's visible supply:

Total visible this week, 9,539; week ago, 9,652; year ago, 10,628; two years ago, 10,617.

Of this total American this week, 7,038; week ago, 7,179; year ago, 8,623; two years ago, 8,604.

All other kinds this week, 2,501; week ago, 2,473; year ago, 2,005; two years ago, 2,013.

Visible in United States this week, 4,796; year ago, 6,172.

Visible in other countries this week, 4,743; year ago, 4,456.

Review of Transactions on Washington Stock Exchange

Total sales since January 1, up to and including Friday, May 4, giving opening, high, low and closing figures. Compiled by W. B. Hibbs & Co.

Sales.	BONDS. PUBLIC UTILITIES.	Open.	High.	Low.	Close.
$41,000	Ana & Pot Riv R R 1st 5s, 1949	49	67½	49	67½
2,000	Ana & Pot Riv R R guar 5s, 1949	94½	98	94½	98
500	C & P Tel of Va 5s, 1943	103¾	103¾	103¾	103¾
55,500	Capital Traction 1st 5s, 1947	62	82	62	82
3,000	City & Sub Ry 1st 5s, 1948	64	66	64	66
4,000	Georgetown Gas Lt 1st 5s, 1961	103½	105	103⅛	105
13,000	Pot Elec Power cons 5s, 1936	102½	105	102⅛	104
1,000	Pot Elec Pow gen & ref 6s, 1953	107	107	107	107
14,300	Wash Gas Light 6s, 1936 Ser B	101	103½	101	103
61,500	Wash Gas Light 1st 5s, 1960	103¾	106¾	103⅛	106½
22,700	Wash Gas Light ref 5s, 1958	80	95½	80	94¾
59,000	Wash Ry & Elec cons 4s, 1951	83	95	83	95

Sales.	STOCKS. PUBLIC UTILITIES.	Open.	High.	Low.	Close.
1,700	Capital Traction	14½	27¼	14½	24
1	N & W Steamboat	76	76	76	76
161	Potomac Elec Power pfd 6s	109½	112	109	111½
475	Potomac Elec Power pfd 5½s	105½	110¾	105½	110¾
37	Wash Gas Light com	45½	61	45½	61
599	Wash Railway & Electric pfd	83½	100	83½	100
6	Wash Railway & Electric com	300	300	300	300
100	Columbia Title Insurance	5	5	5	5
	MISCELLANEOUS				
543	Lanston	45	48	44	47
150	Merch Tfr & Stg pfd	30½	30½	29¼	30
1,506	Mergenthaler	25	28	25	25
124	Real Est Mtg & Guar pfd	1	1½	1	1½
10	Term Ref & Whsng	31	31	31	31
3	Woodward & Lothrop pfd	106	106	106	106

Merle Thorpe Will Address D.C. Bankers

Nation's Business Editor to Talk at Convention in West Virginia.

"The State of the Nation" will be the subject discussed by Merle Thorpe, editor, Nation's Business, at the convention of the District of Columbia Bankers' Association, to be held during the last week of May at White Sulphur Springs, W. Va. Other topics of immediate and practical value to the assembled bankers have been selected, including such matters as bank legislation, requisites in financial statements, methods of analysis, regulations and determination of savings deposits and consideration of the operation of the varied activities of the banks in their several departments.

Speakers have been selected who are specially qualified to present the topics assigned and who are considered authorities upon their subject.

It is expected that there will be at least one session additional to the fixed program for general discussion of matters that are pressing for determination regarding matters of detail in bank operation and organization.

The various sections of the association will also hold meetings for the National banks, savings banks, State banks and trust companies, and Robert H. Lacey, president, Washington Chapter, American Institute of Banking, will give a resume of the chapter activities during the current year.

To avoid consuming time for routine reports, the program committee has decided to have them presented for record, leaving the committee chairman an opportunity, if desired, to emphasize any particular phase of their activities. At the final session on Memorial Day officers for the ensuing administrative year will be elected and installed.

The program committee, of which Wilmer J. Waller, vice president and chancellor, Hamilton National Bank, is chairman, announces that all topics have been assigned and acceptances received. This will enable the committee very shortly to publish the complete program. As one member said, "the convention program promises to make this year's gathering one of the most important we have ever held."

Barnum L. Colton, chairman of the transportation committee, is gratified by the large number of early registrations he has received.

Speaker

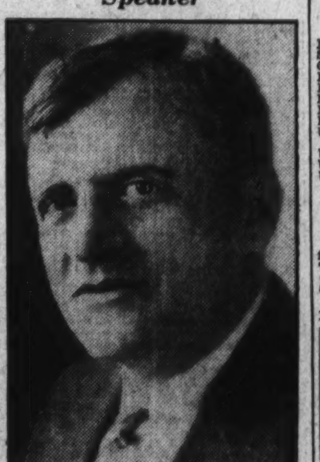

Harris & Ewing.

MERLE THORPE, editor of the Nation's Business, who will speak at the convention of the District of Columbia Bankers Association at White Sulphur Springs, W. Va., May 27-30.

Baltimore Securities.

Baltimore, May 5 —Closing prices:

Stocks.	
Black & Decker	7
S & P Telephone pfd	118
Cons G E L & P	57¼
Fid & Dep Md	42
Houston Oil pfd n vt	9
Mt Vernon Mills	5
New Amsterdam Casualty	10½
Penn Water & Power	54
U S Fidel & Guar	6¼
Bonds.	
United Rys & Elec 6 1949	9
United Rys & Elec 1st 4s	9
Uni Rys & El 1st 4s (seller 7 flt)	9

Sales—Stocks, 894 shares; bonds, $11,000.

Rubber Closes Irregular.

New York, May 5 (A.P.).—Crude rubber futures closed irregular, 21-24 higher. May, *15.18; July, 15.38@15.39; September, 15.64@15.69; October, *15.73. Smoked ribbed spot closed *15.25.
*Nominal.

8% Return

—on $100 or on $10,000, we will pay 8%. Your investment is locally secured by owner-occupied small homes on which we make builders' loans or hold trusts. Our charter covers homes up to $15,000 thus assuring the type of security. A partial payment deposit plan is available...

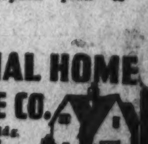

NATIONAL HOME FINANCE CO.
816 Woodward Bldg.
NAtional 0130
C. B. Asher, Pres.

A HOME for Your MONEY

MONEY for Your HOME

We are prepared to give prompt consideration to applications for loans on homes in Washington.

No Commissions—12 Years to Pay—No Renewals

COLUMBIA BUILDING ASSOCIATION
716 Eleventh St. N.W.

"Where Savings Are Safe" **Established 1907**

Members of
Federal Home Loan Bank System
D. C. Building and Loan League

Railroad Credit Repays Total of $14,038,634

Seven Distributions Made to Participating Carriers Up to April 30.

The Railroad Credit Corporation reported to the Interstate Commerce Commission yesterday that $14,038,634, or 19 per cent of the $73,854,111 fund created by pooling the proceeds of the emergency freight rates through March 31, 1933, has been repaid to the participating carriers up to April 30 this year.

Seven distributions have been made to the participating carriers since the Railroad Credit Corporation began on June 1, 1933, the liquidation of its affairs, the largest refund having been made on April 30, at which time it amounted to $5,168,500, or 7 per cent.

Of the total amount distributed by the corporation, $5,983,357 has been repaid in cash, and $8,052,277 has been credited on obligations due the corporation.

In a letter addressed to participating carriers and accompanying the report, E. G. Buckland, president of the corporation, said:

"The corporation's cash receipts during April aggregated $2,050,777; consisting of $1,901,116 in reduction of loans, $148,813 for interest, and $848 for miscellaneous items. The payments on loans, made in advance of maturity, were sufficient to permit increasing the distribution authorized for April 30 from 1 per cent to 7 per cent.

"The seven distributions made since termination of the lending period on June 1, 1933, total $14,038,634, and represent a return to participating carriers of 19 per cent of their net contributions to the fund. Of this sum, $5,986,357 has been repaid in cash, and $8,052,277 has been credited on obligations due the corporation."

Commodities Drop 1 Per Cent In Month

New York, May 5.—Wholesale commodity prices continued downward during the month of April, although the decline was very slight, according to the Dun & Bradstreet Monthly Commodity Price Index. The May 1 index stood at $9.1552, a drop of only 0.2 per cent from the April 1 index of $9.1697, which in turn declined 1 per cent from the month preceding. The latest index, however, shows an increase of 3.6 per cent over the January 1 figure of $8.8329, and comparison with the corresponding month of last year, when the index stood at $6.9845, reveals a rise of 31.1 per cent.

Only five groups advanced during the month, while seven declined and one remained unchanged. Taking the commodities individually, 22 were higher than the month previous, 35 were lower and 39 remained the same.

The declining groups included breadstuffs, live stock, fruits, textiles, coal and coke, oils and naval stores, while among the groups to show advances were listed provisions, hides and leather, metals, building materials and miscellaneous. The chemicals and drugs group showed no change during the month.

Following are the group totals comprising the Dun & Bradstreet Monthly Commodity Price Index (the sum total of the price per pound of 96 articles in common use) for May 1, 1934, together with comparative figures for the preceding month and year:

	May 1, 1934	Apr. 1, 1934	May 1, 1933
Breadstuffs	$0.0951	$0.1009	$0.0794
Live stock	.2365	.2468	.2268
Provisions	2.2411	2.2002	1.9249
Fruits	.2416	.2489	.1854
Hides and leather	.8675	.8575	.7150
Textiles	2.7438	2.8133	1.6829
Metals	.8068	.7881	.5209
Coal and coke	.0104	.0106	.0091
Oils	.4785	.4807	.4008
Naval stores	.1347	.1421	.1005
Building materials	.1158	.1138	.0952
Chemicals and drugs	.8476	.8476	.8166
Miscellaneous	.3358	.3190	.2270
Total	$9.1552	$9.1697	$6.9845

The monthly price indexes for this series for the past five years are presented in the following table:

	1930	1931	1932	1933	1934
Jan	$11.8795	$9.5082	$7.7325	$6.7906	$8.8329
Feb.	11.5141	9.3087	7.5243	6.5324	9.0110
Mar.	11.2238	9.1690	7.3186	6.3532	9.2627
Apr.	11.1833	9.2291	7.1515	6.5359	9.1697
May	10.8393	8.9134	6.9183	6.9845	9.1552
Jun	10.7741	8.6416	6.6824	8.0214	.....
July	10.5611	8.7756	6.7266	8.3373	.....
Aug.	10.4405	8.7927	6.7950	9.0095	.....
Sep.	10.4253	8.4909	7.1724	8.9918	.....
Oct.	10.2998	8.2962	7.2753	9.0512	.....
Nov.	10.0573	8.0877	6.9658	8.8480	.....
Dec.	9.8325	7.9123	6.8855	8.8126	.....

International Tin Export Quota Rises

The International Tin Committee on May 2, 1934 decided upon a 10 per cent increase in the tin export quotas for the six-month period of April to September, 1934, inclusive, raising that quota to not less than 50 per cent of standard tonnages in the case of Bolivia, Malay States, Netherland East Indies, and Nigeria, according to a cablegram received in the Department of Commerce from Commercial Attache Lynn W. Meekins, London. The export quota for Siam continues unchanged.

The recommendations of this committee are usually approved by the governments concerned.

Baltimore Markets.

Baltimore, May 5 (A.P.).—POTATOES—New York 100-lb. sacks Round Whites, U. S. No. 1, 1.40@1.60.

CHICKENS—Young Leghorns, 18@21. Others unchanged.

CATTLE—Receipts, 50; steady. Bulls, good to choice, 4.00@4.25; medium to good, 3.50@4.00; fair to medium, 3.00@3.50; plain to fair, 2.75@3.00; common to plain, 2.50@2.75. Steers, yearlings, 7.00@7.50; good to choice, 6.50@7.00; medium to good, 5.75@6.50; fair to medium, 5.25@5.75; plain to fair, 4.75@5.25; common to plain, 4.00@4.75. Cows, good to choice, 4.25@4.75; medium to good, 3.75@4.25; fair to medium, 3.25@3.75; plain to fair, 2.75@3.25; common to plain, 1.75@2.75. Heifers, good to choice, 5.50@6.00; medium to good, 5.00@5.50; fair to medium, 4.50@5.00; plain to fair, 4.00@4.50; common to plain, 3.00@4.00.

SHEEP AND LAMBS—Receipts, 75; steady, sheep, 1.50@4.00. Spring lambs, good to choice, 11.00@12.00; common to medium, 7.00@9.50.

HOGS—Receipts, 1,200, lower. Lights, [illegible]@4.35; medium, 4.[illegible]@4.50; light pigs, [illegible]@2.85; heavier, [illegible]@4.35; roughs, [illegible]@3.25; pigs, 2.85@3.65. Western hogs, [illegible] higher than quotations.

[illegible]—Receipts, 125, steady. Good to choice, 7.00@7.50; common to medium, 3.50@5.00.

Transactions on N. Y. Curb Market

(Associated Press.)

Total stock sales today, 133,000 shares; year ago, 235,015 shares; total bond sales today, $2,700,000; year ago, $3,491,000.

Sales in hundreds.		High	Low	Close
[illegible]				

DOMESTIC BONDS.

Sales in thousands.		High	Low	Close
[illegible]				

FOREIGN BONDS.

Sales in thousands.		High	Low	Close
[illegible]				
1	Terni Elec 6½ '53	82¾	82¾	82¾

†Officially listed on application by the corporation.

Other securities are admitted to dealing as "unlisted" on application of a regular member and approval by the listing committee and the board of governors.

XD—Ex-dividend. EX—First sale since ex-dividend date or dates. XR—Ex-rights. a—Plus extra or extras. b—Including extra or extras. d—Payable in scrip. e—Paid last year. f—Payable in stock. g—Paid so far this year. h—Cash or stock. k—Accumulated dividend paid this year. m—Also extra cash or stock dividend paid since January 1. ur—Under rule. ww—With warrants. xw—Without warrants.

Local Produce

(Prices paid shippers, f. o. b. Washington.)

By the U. S. Bureau of Agricultural Economics.

Eggs.

Current receipts, 14½ to 15 cents; hennery whites, 15½ to 16½ cents. Government graded and dated white eggs—U. S. extras, large, 20½ to 21½ cents; U. S. extras, mediums, 17½ cents; U. S. Standards, large, 18½ cents.

Live Poultry.

FOWL—Colored, 16 to 17 cents; Leghorns, 13 to 14 cents; roosters, 7 to 9 cents; Plymouth Rock spring broilers, 21 to 22 cents. Turkeys, old toms, 14 cents; old hens, 15 cents. Capons, 20 to 23 cents.

Fruits.

APPLES—Bushels; Virginia and Pennsylvania, Winesaps, U. S. No. 1, 2¼ inches minimum, 1.60@1.75; 2½ inches minimum, 1.85@2.15; 2¾ inches minimum, 2.25@2.35; U. S. Utility, 2¼ inches minimum, 1.35@1.50; Staymans, U. S. No. 1, 2¼ inches minimum, 1.65@1.75; 2½ inches minimum, 1.90@2.00; 2¾ inches minimum, 2.00@2.25; Pippins, U. S. No. 1, 2¼ inches minimum, 1.40@1.50; 2½ inches minimum, 1.90@2.15; 2¾ inches minimum, 2.25@2.35; Delicious, U. S. No. 1, 2¼ inches minimum, 1.75@1.85; 2½ inches minimum, 2.00@2.25; 2¾ inches minimum, 2.25@2.35; Black Twigs, U. S. No. 1, 2¼ inches minimum, 1.25@1.35; 2½ inches minimum, 1.65@1.75; 2¾ inches minimum, 1.75@2.00.

ORANGES—Freight receipts; Florida, boxes, 3.50@4.00, according to grade and size; California, boxes, 3.00@3.50, according to grade and size.

GRAPEFRUIT—Florida, boxes, mostly 3.50.

LEMONS—California, boxes, 5.00@5.25; Red Birds, 4.50@4.75.

CANTALOUPES — California, Salmon Meats, standards, 45s, 4.00@4.25; Honey Dews, Chile, crates, mostly 2.00.

STRAWBERRIES—North Carolina, 32-quart crates, Klondikes, 3.00@3.75, according to quality and condition.

Vegetables.

TOMATOES—Florida, lug boxes, ripes and turning, wrapped, 6 by 6 and larger, best, 2.00@2.25; green, fair to ordinary, 1.25@1.50.

ASPARAGUS—South Carolina, pyramid crates, dozen bunches, green, Extra Colossal, 3.00@3.25; few higher; Colossal, 2.50@3.00; few higher; fancy, 2.00@2.75; choice, 1.00@1.75; New Jersey, pyramid crates, dozen bunches, fancy, 3.00@3.50; choice low as 2.00.

CABBAGE—Texas, half-lettuce crates, domestic flat type, 1.25@1.50; Georgia, half-barrel crates, pointed type, 1.00@1.10; few higher.

SWEET POTATOES — North Carolina bushel baskets, Puerto Ricans, 1.00@1.10; Nancy Halls, U. S. No. 1, 1.25@1.35.

GREEN BEANS—Florida, bushel hampers, green, flat type, mostly around 1.50; round stringless, 2.00@2.25.

LIMA BEANS—Florida, bushel hampers, fancy, 4.00@4.25; few higher, poor condition, 3.00@3.50.

EGGPLANT—Florida, 1½ bushel crates, large size, 2.25; few higher; small size, 1.75@2.00.

PEPPERS—Florida, 1½ bushel crates, green, fancy, large size, 2.50@2.75; choice mostly around 2.00.

SQUASH — Florida, bushel hampers, white wrapped, 1.25@1.50; Crooknecks mostly around 1.25.

CUCUMBERS—Ohio, hothouse stock, cartons 1 dozen, 90@1.00.

TURNIPS — Georgia, bushel baskets, bunched, mostly 1.25.

CARROTS—Texas, half-lettuce crates, bunched, 1.25@1.50, few higher.

CAULIFLOWER — California, standard crates, 2.25@2.40, few higher.

CELERY—Florida, 10-inch crates, individually washed and precooled, 3-8 dozen, 2.00@2.25; 10-dozen, 1.75@2.00.

LETTUCE—Western stock; California, Western crates, Iceberg type, 4-5 dozen, 4.50@5.00, mostly around 4.75.

ONIONS—Old stock; Michigan and New York, 50-lb. sacks, Yellows, U. S. No. 1, 1.00@1.10; New stock; Texas, 50-lb. sacks, Yellow Bermudas, U. S. Commercial, 1.35@1.50.

PEAS—South Carolina, bushel hampers, best, 1.25@1.50; poor condition low as 1.00.

POTATOES—Old stock; New York, 100-lb. sacks, Round Whites, U. S. No. 1, 1.60@1.75; Maine, 100-lb. sacks, Green Mountains, U. S. No. 1, 2.00@2.10; Idaho, 100-lb. sacks, Russet Burbanks, U. S. No. 1, 2.00@2.10; new stock, Florida, double-head barrels, Spaulding Rose, U. S. No. 1, 5.00@5.25, few higher.

SPINACH—Texas, bushel baskets, 60@65; few higher.

(Quotations from other sources.)

Meats.

Beef, 12@13; veal, 11@12; lamb, 20@21; pork loins, 16@17; fresh hams, 16@17; smoked hams, 16@17; strip bacon, 16@18; lard, 8@8½; compound, 7½@8.

Live Stock.

Hogs, light, 3.50@3.90; medium, 3.80@4.05; heavy, 3.50@3.90; pigs, 1.75@3.25; roughs, 1.00@2.50; calves, 3.00@6.50; lambs, 6.00@11.00.

Dressed Poultry.

Turkeys, old toms, 20@21; hens, 22@23; roosters, 11@12; Long Island ducks, 18; capons, 30@38; keats, per pair, young, 2.50; squabs, per pound, 40@45; rabbits, domestic, per pound, 32.

Butter.

One-pound prints (92 score), 26; tub, 25; 1-pound prints (90 score), 25; tub, 24; 1-pound prints (88 score), 24; tub, 23.

Baltimore Grain Prices.

Friday's Quotations.

Baltimore, May 5.—WHEAT—Shipments from elevators, 8,663 bushels. Stock in elevators, 788,425 bushels. Opening prices were: No. 2 red winter, garlicky, spot, domestic, 82¼; May delivery, domestic, 82¼.

Receipts of wheat from nearby sections running light, and demand for No. 2 red winter, garlicky, rather limited. Off grades especially hard to move at any price.

CORN—Receipts, 2,340 bushels afloat. Shipments from elevators, 446 bushels. Stock in elevators, 21,269 bushels.

Receipts of corn from the nearby sections have recently been running freer. For yellow and high-colored mixed there is a fair domestic demand.

Cob corn quoted at $3 per barrel for carloads prime nearby yellow on spot. Offerings ample for present needs. Demand limited. No. 2 yellow corn (old) arriving here by car quoted at 64@65 per bushel with transit billing.

OATS—Shipments from elevators, 2,905 bushels. Stock in elevators, 53,931 bushels. Supplies of oats show some increase here. Demand is fair in a jobbing way. Choice/heavyweight oats command a good premium over the average run and lighter weights. No. 2 white oats, 43@47 per bushel, as to weight and location.

Note—On all sales of oats to the local trade, excepting those on track, there is an additional charge of 1½ per bushel for storage and elevation, which is paid by the buyer.

RYE—Receipts, 5,455 bushels by car. Shipments from elevators, 108 bushels. Stock in elevators, 299,924 bushels.

HAY—General hay market is quiet. Supply ample. On good timothy and clover mixed prices range from 12.00 to 14.00 per ton. The poorer grades of hay are hard to sell at any price. Market irregular on everything below 3 timothy.

New York Produce.

New York, May 5 (A.P.).—EGGS—Receipts, 22,225; firm. Mixed colors, standards and commercial standards, 18; firsts, 16¼@16¾; seconds, 16; mediums, 40 lbs., and dirties No. 1, 42 lbs., 15¾@16; average checks, 15@15¼. Other mixed colors unchanged. White eggs, nearby and Midwestern exchange standards, 18¾. Other whites and all browns unchanged.

DRESSED POULTRY—Firm and unchanged.

LIVE POULTRY—Weak. Broilers, express, 12@23. Fowls, express, 16@18. Other express and all freight unquoted.

BUTTER — Receipts, 4,768; easier; creamery, higher than extra, 25@25¾; extra, 92 score, 24¾; first, 89@91 scores, 23¾@24½; seconds, unquoted; centralized, 90 score, 24¼.

CHEESE—Receipts, 145,629; steadier; prices unchanged.

SUGAR—Raw was unchanged today at 2.78 for spots and 2.80 for June arrivals. Buyers were believed to be interested at these prices, but offerings were comparatively light, with holders generally asking higher levels, although there was a sale of 9,000 bags of Pilippines due June 10 to an outport refiner at the 2.80 level. There was no change in the list price of refined sugar, which was held at 4.30, but the market was unsettled, and orders were being accepted at 10 points below this level.

COFFEE—Spot quiet; Santos 4s, 11¼; Rio 7s, 10¼. Cost and freight offers included Bourbon 3s and 5s at 10.90@11.15.

Wool Market.

Boston, May 5 (A. P.) (U. S. Dept. of Agr.).—Despite the lack of interest in wool on the part of many buyers during the past week, quotations in the Boston market were mostly steady to firm. Some grades of fleeces continued weak, but territory and Texas wools were held quite firmly at unchanged quotations except on occasional odd lots. Opening prices at London were the source of some encouragement even though lower than the previous close for the decline was less than many had expected.

Dried Fruits Steady.

New York, May 5 (A.P.).—Dried fruits steady, unchanged.

Food Prices Fall 2 Cents In Past Week

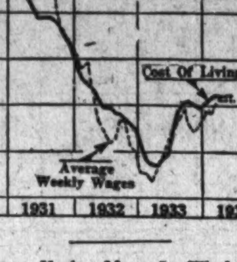

New York, May 5.—Wholesale food prices declined slightly during the latest week, according to the Weekly Food Index, compiled by Dun & Bradstreet, Inc. The index declined 2c, falling from $2.11 the week before to $2.09 for May 1, marking the lowest point since the week of February 6, when it stood at $2.08. The current index, however, shows an increase of 18.1 per cent over the $1.77 figure registered at this time last year.

The drop in the latest index was largely due to the decline in sheep and lamb quotations, which are now quoted on a shorn basis, from their recent high points and also to moderately lower prices for corn, lard, bellies, cottonseed oil, beans, peas, eggs and hogs. The commodities showing advances over the week included flour, wheat, rye, oats, butter, potatoes and steers.

The Dun & Bradstreet Weekly Food Index of wholesale prices (the sum total of the price per pound of 31 articles in common use) compared with preceding weeks and years is given herewith:

	1934	1933	1932	1931	1930
May 1	$2.09	$1.77	$1.68	$2.24	$2.87
April 24	2.11	1.75	1.69	2.28	2.90
April 17	2.11	1.63	1.72	2.30	2.91
April 10	2.10	1.62	1.72	2.34	2.94
April 3	2.10	1.58	1.74	2.37	2.91
March 27	2.11	1.57	1.76	2.36	2.92
March 20	2.13	1.60	1.79	2.37	2.93
March 13	2.14	1.54	1.83	2.37	2.94
March 6	2.15	1.53	1.79	2.35	2.94
February 27	2.15	1.49	1.79	2.33	2.95
February 20	2.14	1.51	1.81	2.33	3.01
February 13	2.11	1.51	1.80	2.36	3.07
February 6	2.08	1.51	1.80	2.36	3.06
January 30	2.03	1.49	1.82	2.41	3.06
January 23	2.00	1.51	1.82	2.42	3.09
January 16	1.99	1.56	1.84	2.42	3.05
January 9	1.96	1.65	1.82	2.44	3.07
January 2	1.93	1.63	1.87	2.42	2.99

Retail Failures Up; Wholesale Group Drops

New York, May 5.—A resumption of the downtrend featured business failures in the United States for the week ended April 26. The total reported to Dun & Bradstreet, Inc., was 262, compared with 265 in the preceding week and 452 for the same period of 1933.

Retail embarrassments rose to 152, against 145 a week earlier, but a decrease of three defaults was registered for the wholesale group, and the manufacturing total was lowered by 7, bringing the total to 65. There was no change in the other commercial classification, the number being 28 for both weeks.

When analyzed by geographical divisions, decreases were confined to the Central East and Pacific States. There was a gain in the New England, Middle Atlantic, South Atlantic, and South Central sections. In two regions, the Central West and Western, the number remained unchanged, the total for these sections being 14 and 6, respectively.

Analysis of Week's Failures, By Trade Groups and Geographical Divisions.

Trade Groups:	1934 Week Apr. 26	1934 Week Apr. 19	1933 Week Apr. 27
Retail	152	145	282
Wholesale	17	20	28
Manufacturing	65	72	109
Other Commercial	28	28	33
United States	262	265	452
Geographical Divisions:			
New England	24	17	47
Middle Atlantic	98	97	147
South Atlantic	17	16	39
South Central	16	10	40
Central East	50	58	72
Central West	14	14	39
Western	6	6	15
Pacific	37	47	53
United States	262	265	452

Metal Mining Activity Is Increased in West

Denver, May 5 (AP). — Increased activity in metal mining in the West was reflected in the April report of Supt. Mark A. Skinner, of the Denver Mint.

Gold worth about $1,336,000 was deposited at the mint in April last year, while this year the receipts amounted to about $3,165,000. Silver receipts in April, 1933, totaled 22,126 ounces and last month, 181,995 ounces, the report said.

Consumers' Goods Demand.

New York, May 5 (AP).—The American Bankers Association Journal in its current issue reports an increased and strongly maintained demand for consumers' goods in nearly all parts of the country. The chief increase in sales and the movements of goods in consumption channels were in the South and Central West, the journal said.

General Trade Still Continues To Drive for Higher Ground

Production Trends Point Upward and Reports From All Parts of Nation Are Favorable in Spite of Some Uncertainties.

By Dun & Bradstreet, Inc.

New York, May 5.—The inclining trend of production rather than distribution was emphasized in trade movements this week, with the average tempo somewhat quicker than during the closing days of April.

The general tenor of the reports received from all parts of the country continued favorable, in spite of the uncertainties which are weighing on some districts, with nothing discernible in the immedate future to indicate a major let-down in the present accelerated pace.

Some clarification of the legislative situation has brought more reassurance, as fears arising from new regulatory and reform measures have been allayed by the present attitude of moderation, in order to spare all branches of trade those restrictions which would retard the rate of recovery.

Restriction and Capital.

The relaxation of the more stringent provisions of some of the bills during the closing sessions of Congress, by means of liberal amendments, is expected to result in a fresh impetus to the revival of capital markets, which can contribute more forcibly than any other factor just now to well-grounded business expansion during the summer months.

Although evidences of business progress are cummulative and in frequent instances overwhelming, cognizance should not be lost of the fact that recovery still is in its initial stages, and is subject to all the fluctuations and unexpected weaknesses which come to the surface at times in the growth of any new movement.

Its prospects for development to the state of sturdy maturity, however, appear more assured, as greater freedom is to be provided for the exercise of its developing strength, since the government is to allow the widest possible latitude to business during the balance of the second year of recovery.

Codes' Second.

In fact, the new Blue Eagle is being started on its second lap of code activity with industrial units more closely organized, competition better regulated, and more impelling winds to its back in the form of expanded employment and factory pay rolls nearly double what they were when its wobbly flight began less than a year ago.

Trade now has gained so much momentum that it is becoming less dependent on government spendings, and with the added stimulus of favorable weather during the current month the carry-over of business into June will be far larger than was estimated when the spring season opened.

The steady additions to the long list of firms granting wage increases attest the efforts of business men to lend every effort to bring about economic stability, while the better rate at which delinquent taxes are being paid is unquestioned proof of the larger earnings of family heads.

Long-Distance Planning.

The persistent inability of commodity prices to display firmness for a protracted period continues to restrict long-distance planning in many industries, where seasonal requirements of raw materials must be covered months in advance.

In the retail trade, sales continue to fluctuate with the vagaries of the weather, progress being recorded in sections where temperatures have been seasonal, while recessions are appearing where continued rain and cold have prevailed.

Wholesale orders for current needs are holding to substantial totals, but advance commitments are being postponed, because of the down trend of prices, merchants hesitating about increasing stocks, when inventory losses probably will be suffered on present holdings, which were purchased at prices above replacement costs now prevailing. The slow movement of some grades of merchandise in retail channels already is resulting in rather dangerous price-cutting, in view of the narrow margins of mark-up placed on most goods, in the endeavor to keep prices within the reach of the average consumer.

Latin-American Trade

Argentina's first-quarter exports were 39 per cent above paper peso values of last year, and the situation in April reflects continuation of this trend.

Persistence of depression conditions characterizes the Uruguayan market.

Increased caution develops among Brazil's wholesalers and importers in making commitments for future delivery.

The economic situation in Chile advances as mining production increases and the agricultural outlook becomes more hopeful.

Stocks of merchandise remain depleted in Bolivia, and replenishment is hindered by high exchange rates.

Peru's cotton output is expected to be above that of last season, despite insect ravages in some regions.

A better quality is noted in replacement stocks in Ecuador, with the advent of improved exchange conditions.

The business pace in Mexico slowed down in April, though practically all lines of activity were on a higher plane than last year.

Psychological factors are operating to retard the climb of Guatemalan trade.

Salvadoran commercial conditions are fundamentally better than a year ago, though still marked by some uncertainty.

Imminence of the rainy season in Honduras stimulates construction and repair work.

Collections are up in Nicaragua, despite a seasonal slump in retailing.

Continued increase in commercial shipping through the Canal and salary restorations in the Zone's pay rolls improve outlook for retail selling in Panama.

Cuban business slackens as the sugar harvest draws to a close.

The outlook in Haiti is promising for sustained commercial improvement during the rest of the year.

Business continues fair with collections good in the Dominican Republic.

Increased exports and sustained business improvement brighten the outlook in Jamaica and Trinidad.

The business situation in British Guiana remains unchanged.

Washington Business Angles

By J. R. Brackett.
(Associated Press.)

Business in general on the basis of its speeches and resolutions at the convention of the Chamber of Commerce of the United States, has no massed opposition to express to the recovery program as a whole, but is going to watch closely now for so-called regimentation.

The attitude, as described by a high official and seconded by the convention's action, is one of "on guard" against anything which may take from business what it regards as the legally given power to govern itself via the NRA.

Several NRA speakers told the business men that whatever regimentation now embarrasses them as a result of codes was a by-product of their own efforts.

They were further informed that when they push for certain provisions in codes—such as price control—they must realize the public's interest and accept some Government supervision. NRA officials recently have noted a trend among some business men to abandon many rules which necessitate Government observation.

A fundamental of members' resolutions and speeches was against further intrusion of Government into business, but this stand was modified by acceptance of what might be called the theory of joint action by business and Government.

Only in the case of compulsory legislation for unemployment insurance or reserves did the chamber utterly condemn and even here it urged that code authorities—business partnership agencies with Government—should undertake to set up industry plans to accomplish the same end. This was acceptance, in general, of the theory of unemployment insurance.

Richmond Bank Statement

The Federal Reserve Bank of Richmond makes the following weekly statement at the close of business April 18, 1934:

Assets.	
Gold certificates on hand and due from U. S. Treasury	$211,516,000.00
Redemption fund—Federal Reserve notes	1,453,000.00
Other cash	9,349,000.00
Total reserves	$222,318,000.00
Bills discounted:	
Secured by U. S. Government obligations	294,000.00
Other bills discounted	1,315,000.00
Total bills discounted	$1,609,000.00
Bills bought in open market	473,000.00
U. S. Government securities:	
Bonds	13,288,000.00
Treasury notes	47,760,000.00
Certificates and bills	32,515,000.00
Total U. S. Government securities	$93,563,000.00
Total bills and securities	$95,645,000.00
Due from foreign banks	119,000.00
F. R. notes of other banks	866,000.00
Uncollected items	42,440,000.00
Bank premises	3,128,000.00
Federal Deposit Insurance Corporation stock	5,808,000.00
All other assets	2,009,000.00
Total assets	$372,333,000.00
Liabilities.	
Federal Reserve notes in actual circulation	$142,500,000.00
Deposits:	
Member bank—reserve accounts	145,691,000.00
Government	18,042,000.00
Foreign bank	161,000.00
Other deposits	6,874,000.00
Total deposits	$170,768,000.00
Deferred availability items	41,840,000.00
Capital paid in	4,968,000.00
Surplus	5,171,000.00
Reserves (F. D. I. C. stock, self-insurance, &c.)	6,964,000.00
All other liabilities	122,000.00
Total liabilities	$372,333,000.00
Total amount of bills discounted and bought for week ended April 18, 1934	$300,000.00
Ratio of total reserves to deposit and F. R. note liabilities combined	70.97
Contingent liability on bills purchased for foreign correspondents	$166,000.00

Canada Trade Volume Holds To High Level

Retail Buying Broadens in Spite of Weather; Factories Active.

New York, May 5.—General business in most parts of Canada continues to exceed by a good margin that for the corresponding period of 1933, with nothing discernible in the immediate future to indicate a major let-down in the accelerated pace which the recovery movement has achieved.

Retail trade broadened with more certainty during the week, despite the chilliness of the weather, which the advance of the spring season thus far has been unable to dispel. Dry goods, men's and women's apparel and shoes made a better sales record than a week earlier, while the demand for furniture, leather products, hardware, paints, farm implements and automobiles continues to expand at a good rate.

Activity in wholesale markets is becoming more marked, with mail orders numerous to fill urgent requirements.

Stocks Are Incomplete.

That stocks are far from complete is revealed by the rush of orders to wholesalers for clothing, house furnishings, drapes, curtains, rugs and carpets, as soon as a few days of good retail buying have been enjoyed, according to dispatches to Dun & Bradstreet, Inc., from branch offices located in the chief commercial and industrial centers of the Dominion.

The general average of manufacturing activity now is nearly 45 per cent higher than at the close of April, 1933, and fully 8 per cent above the position at the end of March. Gross income of the railroads is running 20 to 25 per cent above last year's carloadings continue to rise, electric power production is entering new high ground, and production of coal and coke is 25 to 35 per cent in excess of last year's. Bond sales in Canada for the first four months this year amounted to $72,012,187, as compared with $34,690,614 for the same period of 1933, an increase of 100 per cent.

Earnings of Corporation.

With the earnings statements of the leading corporations revealing remarkable advances from the low period of last April, which was just prior to the abrupt upswing, and bank debits still rising, it generally is conceded that Canadian trade has reached the highest tempo of the recovery movement, which started just one year ago.

The heavy industries now are beginning to contribute more substantially to the improvement, though the outstanding progress is being made by manufacturers of textiles, rubber goods, newsprint and automobiles, for which a ready market is available. Most of the textile mills are well employed, with silk and artificial silk plants operating at or near capacity, and some woolen mills are running overtime.

Furniture factories are fairly busy, and production of paint and hardware is running in excess of the seasonal average. Production of newsprint is gaining steadily, while lumber output is running to a larger total than during the corresponding period last year, with the outlook exceedingly bright. Tanners are operating on a moderate scale, as boot and shoe factories are only partly employed. The flour milling output approximately is at last year's level, but export business has fallen off somewhat of late.

269,569 Cars Shipped.

Detroit, May 5 (AP).—Members of the National Automobile Chamber of Commerce shipped 269,569 passenger cars and trucks in April, the largest output since August, 1920. Production for the first three months by chamber members was 814,697, an increase of 381,831 over last year.

EXPERIENCED SALES MANAGER—
with initial working capital. Required to manage company to distribute profitable health product to wide and established market. Generous commission and participation in profits. State experience and references in application for appointment. Reply Box 1, The Washington Post.

OFFICE EQUIPMENT
WE BUY, SELL or EXCHANGE
Desks, Tables, Chairs, Typewriters
Adding Machines, Check Protectors, Steel Files, Steel Cabinets
BAUM'S FURNITURE HOUSE
1416 Eye St. N.W. Phone NA. 2184

Real Estate Loans
No Commission Charged 6% No Commission Charged
You Can Take 12 Years to Pay Off Your Loan Without the Expense of Renewing
$1,000 for $10 Per Month
Including Interest and Principal
Larger or Smaller Loans at Proportionate Rates
Perpetual Building Association
Established 1881
Largest in Washington
Assets Over $32,500,000 Surplus $1,250,000
Corner 11th and E Sts. N.W.
JAMES BERRY, President EDWARD C. BALTZ, Secretary
Member of Federal Home Loan Bank System
The District of Columbia Building & Loan League

Dillinger Break Raises Indiana Election Issue

Fight Against Prosecutor Who Posed With Arm Around Prisoner.

Gary, Ind., May 5 (AP).—A widely circulated photograph and a now world-notorious wooden gun are playing important, if inanimate, roles in Indiana's primary election to be decided Tuesday.

Lake County voters today were still being urged to remember at the polls the spectacular bluff which freed John Dillinger from Crown Point jail and at the same time were being told county officials should not be held responsible for the successful jail break.

Chief interest lies in the effort of Prosecutor Robert Estill to be renominated and the attempt of Caroll Holley, chief deputy and nephew of the county's lady sheriff, Mrs. Lillian Holly, to obtain the nomination for sheriff, both are Democrats.

Jail Picture Denounced.

Estill, while exonerated without criticism by the grand jury that investigated the Dillinger vanishing act at Crown Point, has come in for some verbal barbs from his youthful opponent, State Senator Fred Egan, Gary.

Egan has sought to make capital of the now famous picture of Dillinger, Estill and Sheriff Holley taken the night the desperado was returned to Crown Point jail from Arizona, where he was captured.

In that picture, termed "disgusting" by Attorney General Homer S. Cummings, Estill's arm was about the shoulders of Public Enemy No. 1, the sheriff stood nearby. Also her nephew was in view.

"No Fraternizing."

Egan's campaign war cry has been: "No fraternizing with criminals."

Estill himself has ignored his opponent's thrusts. Trusting largely to his record in office as his campaign argument. But his friends have replied the prosecutor was fagged out at the end of the long journey and too happy to have the desperado jailed to pay much attention to what was occurring at the moment the picture was taken. They also assert the posing was engineered by photographers, not Estill.

The sheriff's race is a free-for-all with 14 Democratic aspirants.

The primary promises to be somewhat of a puzzle for Lake County voters. There are 1,934 candidates on the tickets of both parties—one for every 55 voters.

H. E. Robertson Heads Camp for 'Y' Officers

Roanoke, Va., May 5 (Spl.).—H. E. Robertson, of Richmond, State student secretary for the Y. M. C. A., will be in charge of the annual training conference for student Y. M. C. A. officers at Camp Johnson, near Roanoke, May 11 to 13.

Delegates are expected from William and Mary, the University of Richmond, Randolph-Macon, the University of Virginia, Washington and Lee, Virginia Military Institute, Lynchburg College, Roanoke College, Virginia Polytechnic Institute and Emory and Henry College.

Rites Held at Roanoke For William C. Turner

Roanoke, Va., May 5 (Spl.).—Funeral services for William Calohill Turner, real estate and insurance man and pioneer Roanoke citizen, were held at Trinity Methodist Church this afternoon. He died yesterday of a throat ailment after a short illness.

Surviving are two sisters and two brothers, Mrs. W. L. Wilhelm, with whom he made his home; Mrs. M. W. Turner, James A. Turner and A. L. Turner.

College Dormitory Building Date Set

Morgantown, W. Va., May 5 (Spl.). M. L. O'Neale, engineer for the State PWA Board, announced that construction will be started within two weeks upon the new men's dormitory and additions to Woman's Hall at West Virginia University here.

For this an additional loan of $250,000 has been allowed by Federal PWA officials, bringing the total to $625,000.

Hospital Fund Increase Is Asked of Hagerstown

Hagerstown, Md., May 5 (Spl.).—The mayor and city council have been asked by Omer T. Kaylor, a member of the Washington County Hospital Board, to provide legislation which will empower that body to increase its appropriation of $1,000 annually toward the expenses of the institution.

While nearly twice as many free cases given medical attention come from the city than the county, the county's appropriation is twice that of the city, Kaylor told the council.

Mrs. Rose Muzzey, 86, Injured by Fall, Dies

Injured March 30 when she stumbled and fell in a second-floor room of her home, Mrs. Rose Muzzey, 86, of 3622 Thirteenth street northwest, died yesterday at Sibley Hospital. Physicians said she suffered from a hip fracture.

Mrs. Muzzey, relatives said, tripped over the rocker of a chair in her bedroom. For several weeks she remained under the care of a private physician, but was taken to the hospital when her condition grew worse.

Toy Doll Manufacturer Is Dead in Luray at 77

Luray, Va., May 5 (Spl.)—W. Calvin Appleton, 77, native of Lancaster County, Pa., died at his home in Luray last night.

He with his wife and two daughters conducted a toy doll manufacturing establishment in Luray. He was a Mason.

Nazis to Curb Glut of Books By Amateurs

Literature Lauding Party Hit as Misleading Drug on Market.

Berlin, May 5 (AP).—Since those hectic days last May when the works of authors banned by the Nazi regime went up in smoke, the German book market has been swamped with productions of a new school of writers possessing an abundance of Nazi zeal.

Things have indeed reached a stage when the supreme Nazi authorities have been compelled to recognize this mass of printed stuff is not doing the movement any good.

Rudolf Hess, Hitler's personal representative, has set up a special department to control and pass upon the literary output of these well-meaning if untalented comrades, whose efforts are causing experienced publishers to shake their heads in sorrow.

"There are far too many writers who don't know their subject matter," Hess' peremptory order reads.

"They pretend to discuss political, sociological, biographical and party subjects generally without possessing adequate information or sound judgment. Because of a high-sounding title and a snappy cover, their books are frequently taken by the public as carrying authority which they don't. Some, indeed, are completely misleading and consequently downright harmful.

"This must stop at once. I have formed an examination committee for the protection of National Socialist authorship. No book may be offered to the public as National Socialist without bearing the committee's stamp of approval."

A censorship of this kind was indicated after a number of papers, like the Deutsche Allegemeine Zeitung of Berlin and the Bergwerks Zeitung of Dusseldorf, began to call attention to the flood of trashy stories exalting the "Bauer," the new "peasant nobility."

New G. U. Law Prize Revealed

Medal Honors Regent of School; to Be Awarded at Commencement.

An alumnus of Georgetown University School of Law has established the Francis E. Lucey Gold Medal, which will be awarded for the first time at the June commencement to the senior in either the morning or evening section of the law school who has maintained the highest general average, it was announced yesterday.

The medal was established in acknowledgement of the work of the regent of the school, the Rev. Francis E. Lucey, S. J., under whose administration several notable achievements have been accomplished. Father Lucey now is completing his third year at Georgetown as law regent.

Among several new professors retained is Dr. James Brown Scott, professor of international law and jurisprudence.

A graduate of Woodstock College with the degree of bachelor of arts in 1916, and master of arts in 1920, Father Lucey received the degree of doctor of philosophy from Georgetown University in 1920. He also is professor of ethics.

Federal Architects Announce Awards

Awards in the annual exhibit of the Association of Federal Architects, recently concluded, were announced yesterday. They included:

Bronze medal, awarded to the construction division, Office of the Quartermaster General, for the best exhibit.

Bronze medal, class in rendering, awarded Bureau of Yards and Docks, Navy Department.

Bronze medal, R. H. Clarvoe, of the Construction Division of the Army.

Bronze medal, B. L. Keyes.

Bronze medal, K. W. Hartig (draftsman) and J. H. Dugan (tracer).

Special prize, L. C. Winans, Bureau of Yards and Docks, Navy Department.

Special prize, Miss E. E. Davis, of the Construction Division of the U. S. Army.

Mentions were awarded as follows:

H. R. Woodward, Wayne Mead, Joseph H. Darby, C. H. Irwin, J. O. Rasband, William J. Wartgroves, J. Wilmer Smith, C. W. Koontz, A. H. Elliott, Francis Joannini, Enoch Cudd and Harold Harriss.

The Washington Post

CLASSIFIED ADVERTISING LOCAL RATES

For Washington and Points Within 50 Miles of the District of Columbia.

The following rates are for consecutive insertions:

1 time.........15c per line
3 times.........13c " "
7 times.........10c " "
30 times.........9c " "

Classified Display 2c per line additional.

The one-time rate applies on skip ads or irregular insertions.

OUT-OF-TOWN RATES

Ads from points more than 50 miles from the District of Columbia are 18c per line each insertion, daily or Sunday.

Kindly estimate 5½ average words to a line.

Rates for special classifications and yearly contracts furnished upon request.

The Washington Post reserves the right to edit, revise or reject any Classified Advertising.

Misclassification of ads not permitted.

Situation Wanted ads are cash with order.

The Washington Post will not be responsible for more than one incorrect insertion on any order.

Kill Orders or Corrections before insertion (excepting Death Notices) can not be made unless ordered before 6 p. m. any day.

The Washington Post strives at all times to prevent insertion of fraudulent or misleading advertisements.

Information concerning any ad that proves misleading or fraudulent will be appreciated.

Phone NATIONAL 4205

Ask For An Ad-Writer

Washington Rotarians Leave for Conference

A delegation of Washingtonians left yesterday to attend the thirty-fourth Rotary District Conference at State College, Pa., today, tomorrow and Tuesday. District Rotarians who will attend as delegates include Roland Whitehurst, James Sharp, Grant Leet, Chester D. Swope, Robert B. Swope, David Buckingham and John Dolph.

Other Rotarians who are attending the conference include Charles A. Stott, George Harris, George Whitwell, Harry Cunningham, Frank Taff, Earl Clark, Janvier Lindsay, John Dolph, Henry Brawner, jr., James Sharp, Edward L. Stock and Grant Leet.

Anthony Forum to Meet.

The Susan B. Anthony Forum will meet at Alva Belmont House, 144 B street northeast, for tea today at 4 p. m.

LOST 1
Post Classified Ads.—National 4205.

DIAMOND CLIP with pear-shaped pearl in center. Large reward. North 8551.

FOX TERRIER—Small male, white with black head and spot on back; answers name Judge: lost Friday, vicinity North Capitol st. and R. I. ave. Reward. North 3404.

PURSE—Lady's, brown, with zipper top; lost Thursday; containing R.R. ticket and money; reward for return. Desk, Carlton Hotel.

TEETH—Three, on gold bar, D near 18th. Wednesday. Reward. R. Radley, Washington Post Composing Room.

FOUND 2
Post Classified Ads.—National 4205.

IN DIAMOND CABS:
Pocketbook, blue, in cab 249.
Book, in cab 861.
Call Lost and Found Dept. NOrth 2868.

PERSONALS 3
Post Classified Ads.—National 4205.

CHAMBERS CO.
Ambulance Service, $4.00

DR. DELLA LEDENDECKER'S SPLENDID hands rub aches and pains away; fine for women's and children's illness. WE. 1129. 3025 O st. nw.

EPILEPSY—Epileptics! Detroit lady finds complete relief for husband. Specialists home-abroad, failed. Nothing to sell, all letters answered. Mrs. Geo. Dempster, Apt. M-5, 6900 Lafayette Blvd. West, Detroit, Mich.

FRENCH-AMERICAN society gentlewoman will accommodate and chaperon two young girls of refined, established families for summer vacation at nominal cost in her beautiful villa on French Riviera. French spoken exclusively. Has car chauffeur for side trips if desired. For further details write Box M-130, The Washington Post.

HARD OF HEARING!
Relieved or cured by Physio-Therapy. Call or write Dr. C. J. Clifford, 1716 H st. nw. MEt. 5061.

HEALTH IS BEAUTY—Get rejuvenated; Turkish baths for elimination and circulation; colonic irrigation; trained nurse; all beauty work in comfort; Bonat permanent wave, $5; open evenings. Call MEt. 7236; 15th and G sts., Albee Bldg.

HEMORRHOIDS (piles) eradicated by my own method; results effective for a lifetime or money back; write for booklet; no drugs or surgery. Dr. SOMMERWERCK, 1365 Columbia rd.; AD. 0388.

JADE BARBER SHOP—Special attention to women, children. Shampoo, elec. scalp massage; hair cut, 35c. 720 11 nw. Me. 9805.

MODERN rest home for aged and convalescing; 24-hr. nursing service; permanent if desired. 1842 Calvert nw.; CO. 1180.

CHAMBERS CO.
One of the largest Undertakers in the World.

RIDE for health and pleasure. BOULEVARD RIDING STABLES, 2521 H St. N.W. WEst 2583.

RUG CLEANING—Sizing, repairing, storing. Reliable, dependable. Phone Mr. Pyle, personally. Nat. 3257, 3296, 2036.

RUGS—Made from your old rugs-carpets; new patterns, color combinations. Southern Rug Co., NOrth 3448.

STENOGRAPHER—Expert; wishes work at home; hourly rate. AD. 5717.

TENNIS—Racquet restringing. (Professional). $2.50 up. 12-hr. service. Garrison's 1215 E st. nw.

WILL witness or witnesses to an accident that occurred on April 11, 1934, at or about 10 p. m., at the intersection of 13th and Monroe streets nw., communicate with Irvin Scherr, attorney at law, 67 W. 44th street, New York City, N. Y.

Georgia Ave. Valet Shop
CLEANING, PRESSING, SHOE REPAIRING, HAT RENOVATING
8 Hour Dry Cleaning Service
Valet Service While You Wait
All Work Done by Experts
We Call For and Deliver
3106 Ga. Av. N.W. Col. 10473

BRIDGE CLUB
Games available to desirable contract players by appointment.
VANDERBILT BRIDGE STUDIO.
2306 Mass. Ave. N.W. NOrth 6482.

CHAMBERS CO.
Complete Funeral as low as $75

Turn Your Old Gold Into Cash
For the highest cash prices. Somewhere tucked away in your home, in a bureau drawer or in an old box, you have lying around, utterly useless old jewelry which has long outlived its sentimental value. Bring this old gold, silver, platinum or diamonds back to light and sell it for immediate cash.
We also buy rare gold coins.
LIVINGSTON CO.
U. S. License No. 2631.
1404 New York Ave. N. W.

BUSINESS PERSONALS 4
Post Classified Ads.—National 4205.

HARVEY DAIRY, INC.—Pasteurized milk products, Maryland sub, del only. 36 Spencer, Hyattsville, Md. Greenwood 2260.

PLUMBING-HEATING
Efficient repairs. A. P. Sengstack. Registered. 1229 Pa. se. AT 4621.

MOTOR TRAVEL 9
Post Classified Ads.—National 4205.

GO BY Short Line de Luxe motor buses North, South, West; low rates everywhere. Phone Mr. Hill, District 4224.

TRAVEL Comfortably, safely; private cars; all points daily. ME. 7411.

GREATLY REDUCED RATES, ALL POINTS. NEW YORK, one way, 8 p. m., $3. BALTIMORE, round trip, good until used $1
NEVIN ATLANTIC LINE
1201 N. Y. AVE. N.W. ME. 4437.

AUTOMOBILES For SALE 10
Post Classified Ads.—National 4205.

BUICK Model 8-67. De Luxe Sedan $675
1711 Florida Ave. N.W. NOrth 8565.

BUICK—1932 Model 57 Sedan. This is a real beauty that can not be told from new. Lovely appearance inside and out and a sweet engine. $595. L. P. Steuart, Inc., 1325 14th st. nw.

CHEVROLET 1932 De Luxe Coach — You $375 should see this car before you buy elsewhere; we have it in excellent condition and you will be pleased.
HANDLEY MOTOR CO.
3730 Ga. Ave. N. W. AD. 6060.

CHEVROLET 1933 Coach. This car has only been driven 9,000 miles and is in new-car condition. Finished in a beautiful two-tone tan with duco fenders. The tires are heavy-treaded and show little wear. The engine is just nicely broken in and tuned to perfection. Interior is finished with rich mohair, spotlessly clean and beautiful. We highly recommend this one to particular buyers at only $495.
STOHLMAN
Can be seen at 24th and Pa. Ave. N.W.

CHEVROLET 1931 De Luxe Coach. Splendid condition; ready to roll; clean, safe, dependable and economical transportation at bargain price, $275.
LUSTINE-NICHOLSON MOTOR CO.
Hyattsville, Md. Greenwood 2200.

CHEVROLET 1931 Victoria; splendid condition; must be seen to be appreciated; $200. "Parkway" Motor Co., 3040 M nw. West 0161.

CHEVROLET 1933 Master Coach. Very low mileage; finished in solid black striped in gold. The interior is finished in mohair, which is spotless. Original tires have all their tread and the general condition and appearance of this little automobile will satisfy the average new-car buyer. Sold on our MONEY-BACK GUARANTEE. Terms and trade........ $485
LEO ROCCA, INC.
Dodge and Plymouth.
Direct Factory Dealers.
7 New York Ave. N. E. National 7322.

AUTOMOBILES for SALE 10
Post Classified Ads.—National 4205.
(Continued.)

TIMELY BARGAINS FOR THRIFTY BUYERS

1934 Hudson Sedan, Dmnst'r...... $865
1933 Chevrolet Sedan (like new)... 495
1931 Hudson Sedan 345
1931 Chevrolet Coach 249
1931 Studeb'kr "8" Regal Sedan.. 349
1931 Essex Coupe 245
1929 Chevrolet Sedan 129
1928 Essex Sedan 75
1927 Essex Sedan 49
1927 Hupp Sedan 89
1930 Ford Roadster 85
1930 Ford Coupe 129

These cars are in guaranteed condition. Your Inspection Invited.
WEIMANN-WESTFALL MOTOR CO.
Hudson-Terraplane Dealers
2813 M St. N.W. Pot. 2357
Open Evenings.

Mandell CHEVROLET SERVICE THAT SATISFIES

'27 Chevrolet Coach.... $85
'27 Chrysler '70' Spt. Rds. 85
'28 Pontiac Sedan...... 95
'30 Graham Sedan...... 150
'30 Chevrolet Coach.... 195
'31 Ford Sedan........ 195
'31 Chevrolet Sedan.... 195
'32 Chevrolet Sedan.... 295
'33 Chevrolet Sedan.... 450
'34 Chevrolet Coach.... 645
'33 Ford V-8 Coach.... 819

13th St. at Good Hope Rd. S.E.
ATlantic 4400

NASH Distributors Offer

'33 Pontiac Coupe.... $595
'32 Nash Spec. 8 Sed. 6 w.w 575
'32 Willys 6 Sed..... 375
'31 Ford Coupe R. S.. 195
'31 Whippet 6 Sed.... 185
'31 Hup 8 Sed., 6 w.w. 395
'30 Packard Conv. Cpe. 595
'30 Ford Coupe...... 165
'30 Nash Sedan 265
'28 Nash 4-pass. Coupe 95
'29 Buick Coupe Std.. 225
'32 Chev. Coupe D. L. 395
'26 Auburn Sed...... 50
'26 Buick Std. Coach. 50
'28 Nash Sedan 95

NASH-ORR
Nash-Lafayette Distributors
1733 14th DE. 4419

CHEVROLET 1932 Coach; original dark green finish. This car has been carefully operated and shows it in appearance and performance; priced $365.
LUSTINE-NICHOLSON MOTOR CO.
Hyattsville, Md. Greenwood 2200.

CHEVROLET 1932 Sedan—This car we $387 recommend to be one of the lowest priced cars we have today.
HANDLEY MOTOR CO.
3730 Ga. Ave. N. W. AD. 6060.

CHEVROLET—1933 Sport Coupe, with rumble seat; finished in attractive green with cream wire wheels. Looks like new; guaranteed. L. P. Steuart, Inc., 1325 14th st. nw.

CHRYSLER—Sport Phaeton. Exceptional buy! Motor and paint in perfect condition. 900 12th st. nw.; See Mon.

DE SOTO 1931 Fordor Sedan. Finished in dark blue. Six wheels; spare tires mounted in fenders; trunk rack. Spotless interior; tires nearly new and mechanically perfect. This car has all-steel body and hydraulic brakes. Its condition will please the most expectant buyer. Sold on our MONEY-BACK GUARANTEE. Terms and trade........ $345
LEO ROCCA, INC.
Dodge and Plymouth.
Direct Factory Dealers.
7 New York Ave. N. E. NAtional 7322.

DODGE 1928 Four-Door Sedan. New paint; tires nearly new; mechanically in perfect shape........ $145
LEO ROCCA, INC.
Dodge and Plymouth.
Direct Factory Dealers.
7 New York Ave. N. E. NAtional 7322.

FORD 1932 V-8 Tudor. Low mileage; original finish in black, trimmed in green. Tires are very good. Motor has 1933 improvements. If you have seen such a car at a lower price, compare it with this automobile. Sold on our MONEY-BACK GUARANTEE. Terms and trade........ $365
LEO ROCCA, INC.
Dodge and Plymouth.
Direct Factory Dealers.
7 New York Ave. N. E. NAtional 7322.

FORD This car has brand-new 1932 De Luxe Tudor— $375 1933 motor; never driven; a chance to save a lot of money on this one; notice terms.
HANDLEY MOTOR CO.
3730 Ga. Ave. N. W. AD. 6060.

FORD 1931 Tudor sedan, like new, $275. 1625 L st. nw.

FORDS Model A, all types, this week as low as $45. Open evenings. Capitol Motors, 215 Pa. ave. se.

FORD 1933 Tudor—A car that shows practically no $475 usage; has had the best of care; consider the liberal terms on this car.
HANDLEY MOTOR CO.
3730 Ga. Ave. N. W. AD. 6060.

FORD 1932 V-8 De Luxe Coupe. Rumble seat; finished in blue and clean throughout; new tires; motor has 1933 improvements and is smooth, powerful and economical. Sold on our MONEY-BACK GUARANTEE. Terms and trade........ $385
LEO ROCCA, INC.
Dodge and Plymouth.
Direct Factory Dealers.
7 New York Ave. N. E. NAtional 7322.

FORD 1930 roadsters, coupes; reconditioned; guaranteed; priced $150 to $165. Many other models await your selection. Convenient terms and trade. Visit our used car lot. Open and lighted Sun. and eve. till 9 p. m.
ARLINGTON MOTOR CO.
West. 2206. Rosslyn, Va. Cla. 1774.

FORD 1933 Fordor—A car that is same as new, in appearance and performance, and sold on liberal terms. $495
HANDLEY MOTOR CO.
3730 Ga. Ave. N. W. AD. 6060.

OLDSMOBILE "6" 1933 Sedan, beautiful maroon finish; low mileage; new car condition; $675, terms.
LUSTINE-NICHOLSON MOTOR CO.
Hyattsville, Md. Greenwood 2200

AUTOMOBILES for SALE 10
Post Classified Ads.—National 4205.
(Continued.)

Compare the Quality
Then the PRICE of a better conditioned Car at Taylor's
TODAY'S BEST BUYS!!

'33 Chevrolet "Master 6" Sedan.......... $529
Beautiful Four-Door SEDAN in fine condition with NEW TIRES.
'33 Chevrolet "Master 6" Sport Coupe .. $495
'32 Chevrolet Spt. Coupes and Coaches $395
'33 Ford V-8 Sedan $513
Good Condition—New Tires.
Pierce-Arrow 5-Pass. Phaeton $175
Here is a snappy-looking sport car in excellent mechanical condition, with 6 tires, 4 very good. Has new cream Duco with green stripe, cream fenders and green wheels; rich leather upholstery.

50 Others, Nine Different Makes $45 Up
TAYLOR MOTOR CO.
THREE Big Indoor Showrooms
1835-1840-1901
14 ST. AT T N.W.

NINE REAL SNAPS
Each Car Guaranteed and in Excellent Condition Throughout.

CHEVROLET 1932 Sedan
Beautiful original black finish with cream wire wheels, spotless mohair interior. It's a gift at
$295

1932 Rockne 4-Door Sedan $395
1932 Pontiac 4-Door Sedan $395
1930 Nash Model 400 Sedan $395
1929 Buick Coach (Beauty) $175
1928 Buick 4-Door Sedan $75
1931 Buick 4-Pass. Coupe $495
(Straight 8 with new tires and radio.)
1930 Oakland Coach $225
1929 Auburn "6" Sedan $195

These Cars Must Be Seen and Driven to Fully Appreciate their Value. Easy Terms!
MANHATTAN Auto and Radio Co.
1706 7TH ST. N.W.
North 7557

LOOK!
At These Bargains All Under
$100.00

Ford Mod. T. Panel Delivery $10
Essex Sedan 25
Hudson 40
Hudson Sedan 45
Buick Coach 45
Cadillac Coupe 45
Durant Coupe 50
Chrysler Coach 65
Ford Panel Delivery.. 75
Ford Sport Coupe .. 85
Essex Sport Coupe.. 95
Hudson Sedan 95

All Money-Saving Values
Northeast Motor Co.
920 Bladensburg Rd. N.E.
ATlantic 0200
Branch, Colmar Manor, Md.

PACKARD coupe, 1930, like new, $495. 1625 L st. nw.

PLYMOUTH de luxe sedan, 1932, $345; like new. 1625 L st. nw.

PLYMOUTH 1933 Sport Coupe; maroon finish with black trim; positively like new; a sacrifice at $450. Call Mr. Cooksey, Dist. 4310. SKINKER MOTOR CO., 1216 20th St. N.W.

PONTIAC—1933 2-door Sedan. Finished in beautiful two-tone green; new tires. This one is in new-car condition throughout; only $585. L. P. Steuart, Inc., 1325 14th st. nw.

FORD convertible coupe, 1930, like new, $210. 1625 L st. nw.

Out They Go!

FORD 1932 De Luxe Fordor Sedan. Black duco finish. Green wheels. Upholstery like new. Excellent tires. Low mileage $395

CHEVROLET 1932 Coupe. Rumble seat. Green duco finish. Cream color wheels. Mohair upholstery; 5 brand-new tires. Low mileage. A chance of a lifetime $395

1933 FORD V-8 Coupe (standard) $495
1933 FORD V-8 Tudor Sedan $495
1933 FORD Tudor Sedan (4-cylinder) $350
1933 CHEVROLET Tudor Sedan $390
1932 FORD Roadster R. S. $275
1933 CHEV. Roadster, 6 w.w., R. S. de luxe $325
1931 FORD Tudor Sedan (air cushion tires)..... $250
1931 CHRYSLER Fordor Sedan $350
1931 STUDEBAKER President "8" Sedan........ $350
1930 DE SOTO Four-door Sedan $225
1930 FORD Coupe $175
1929 PONTIAC Roadster.... $150

ANACOSTIA MOTOR CO.
1325 Good Hope Rd. S.E. Linc. 2077

AUTO PARTS—SERVICE 13
Post Classified Ads.—National 4205.

ANNOUNCING OPENING
Georgetown's Latest
UP-TO-DATE
Repair and Service Center
AUTHORIZED
Hudson - Essex - Terraplane Service
REASONABLE PRICES
SATISFACTION GUARANTEED
BRING IN YOUR CAR FOR FREE INSPECTION
SERVICE LOCATION
1214 28th St. N.W.
NEW CAR SHOW ROOM
2813 M St. N.W.
SELECT USED CARS
AT LOWEST PRICES
WEIMANN-WESTFALL MOTOR CO.
2813 M St. N.W. Potomac 2357

OURISMAN CHEVROLET BARGAINS

1928 Chrysler Sport Coupe $95
1928 Buick Coach. 145
1929 Chevrolet Sedan 145
1930 Graham Sedan 245
1930 Oakland 8 Sedan 195
1929 Studebaker De Luxe Sedan.. 225
1930 Oldsmobile Cpe 265
1932 Essex De Luxe Sedan 345
1928 Ford Tudor.. 69
1930 Ford Sport Coupe 185
1931 Ford Town Sedan 245
1931 Ford Victoria 275
1932 Ford 8 Sport Coupe 375
1932 Ford V-8 Tudor 375

50 Others $25 Up
Your Car in Trade
Easy Terms—1 Yr. to Pay
625 H ST. N. E.
OPEN UNTIL 10 P.M.

See Mr. Barnes
1729 14th
Better Cars—
Better Condition—
Lower Prices—
Fully Guaranteed—
SEE OUR CARS before you purchase. They will please the most critical buyer.
TERMS IF DESIRED
Open Week Days, 9 to 9
Sundays, 10 to 6

'34 Chev. Coach; like new $575
'32 Chevrolet Coach $350
'31 Oldsmobile D. L. Sport Coupe .. $350
'32 Nash Town "8" Sedan, "late".. $475
'30 Packard Standard Sedan $465
'32 Buick Model 57-S $675
'33 Chevrolet Master Sdn.—7,000 miles, like new $525
'31 Buick 66-S Spt. Coupe $425
'32 Auburn De Luxe Sedan $525
'32 Ford De Luxe Coach $375
'30 Chevrolet Sedan $175
'29 Ford Sport Roadster $75
'32 Auburn Conv. De L. 8 Coupe $525
'31 Packard Model 8-40 Club De Luxe Sedan, cost $4,400; chromium disc wheels, perfect $895

MAY BARGAINS
Selected and Recommended
Come In For Your Choice
Packard, '31 Spec. Phaeton $845
Pontiac, '30 DeLuxe Coupe $225
Olds, '30 Coach $265
Olds, '29 DeLuxe Sedan $195
Buick, '28 Coupe $185
Viking, '29 Sedan $275
Chevrolet, '29 Coach $135
Buick, '28 Coach $145
Terms—Trade
Wisconsin Motors, Inc.
2901 M N.W. DE. 5540

AUTOMOBILES for SALE 10
Post Classified Ads.—National 4205.
(Continued.)

ROLLS ROYCE Club Sedan; perfect condition; will sacrifice for quick sale. Phone owner, Metropolitan 1676.

STUDEBAKER 1931 Dictator Coupe. Rumble seat; refinished in maroon and is very clean inside and out; tires are very good; the motor in this little car is smooth, powerful and economical. Sold on our MONEY-BACK GUARANTEE. $295
LEO ROCCA, INC.
Dodge and Plymouth.
Direct Factory Dealers.
7 New York Ave. N. E. NAtional 7322.

REPOSSESSED CARS to be sold for balance due; Fords, Chevrolets; many others. Keystone Garage, 1616 O st. nw.

SELECTIVE ASSORTMENT of good used cars at low prices. Barry-Pate Motor Co., 1130 Conn. ave. nw.

AUTO GLASS, any size and make; not over $1.75. Parts for all cars.
GLASSER AUTO WRECKING CO.
DIST. 0754. MET. 8867.
155 Florida Ave. N.E.

AUTO PARTS—SERVICE 13
Continued on Next Page.

DODGE AND GRAHAM SERVICE.
Auto Painting, Seat Covers.
General Repairs, Body and Fender Work.
JAMES E. MURPHY,
1809 M st. nw. ST. 9504.

WANTED—AUTOMOTIVE 18
Post Classified Ads.—National 4205.

SPOT CASH For your late-model used car. Manhattan Auto & Radio Co., 1706 7th st. nw.

SPOT CASH
No red tape—High pay—No delay.
SEE MR. STERNS, 1711 14th St. N.W.

CASH IN 5 MINUTES.
BARNES MOTOR CO.
Before you sell your car get our price. We will pay unpaid balance and give you difference in cash. See Mr. Barnes, 1729 14th St.N.W.

RECOMMENDED SERVICE 19
Post Classified Ads.—National 4205.

Shoes dyed—Ladies silk, satin or fabric shoes dyed any color, 75c; leather shoes dyed black or tan, 50c. Guaranteed.
FAMOUS VALET SHOP
1347 E st. nw.—14th at Penna. ave. nw.

ALTERATIONS—Home improvements, new homes, store fronts, garages, porch inclosures, plumbing, repairs, remodeling and redecorating of every description. Liberal terms or cash. Deal with a reliable firm. Save money and trouble by calling National 8178.
ABC CONSTRUCTION CO.
418 Colorado Bldg. Free Estimates.

CAMERA REPAIRING, photographic supplies. FULLER & D'ALBERT, INC., 815 10th st. nw.; National 4712.

CARPENTRY, painting, cement, brick work, roofing. Half prices this month. DI. 6479.

CARPENTRY Cabinet making. Screens & Awnings. Weismuller, 1735 14th St. N.W. DE. 0760.

CHAIR CANEING UPHOLSTERING. ARMSTRONG, 1235 10TH NW. ME. 2062.

DECORATING, roofing, papering, painting, general repairing; guar.; reas. M. L. Smith, 1724 Webster st. nw.; AD. 7106.

DOVE BROS. 1339 R st. nw. Roofing, tinning, guttering, spouting, repairing; esti. free. Po. 5205.

Electric Fan Service, 50c
Vacuum Clean. Serv., $1. Met. 7030.

ELECTRIC WIRING—Old houses, including fixtures, good, reliable job, for only $70. Seymour Levy, 228 G st. nw.; ME. 8835.

ELEC. REFRIG. SERVICE
On all makes. 2030 14th nw.; DE. 1611.

AWNINGS with patented improvements. Save money. Tel. Hillside 0141 for estimate. Automatic Awning Mfg. Co., Inc.

AWNINGS OF QUALITY.
Free Estimate. Phone DEc. 3410.
The Copeland Co., 1331 14th St. N.W.

ELECTRIC WIRING — FIXTURES AND REPAIRS, 6-rm. house, base pus, 1 in each rm.; complete with fixtures, $70. Regal Elec. Co., 819 Upshur nw. CO. 8391.

FINE WATCH REPAIRS—W. R. Russell (formerly with the Hamilton Watch Co.), Room 951, Shoreham Bldg., 15th & H nw.

$3 MATTRESSES RENOVATED. $3
STEIN BEDDING CO.
1004 EYE ST. NW. ME. 9490.

Mattresses Renovated, $3.00
Ideal Bedding Co., 622 E nw.; Nat. 4094.

PAINTS—Save 30% guaranteed pure red roof paint, $1.40 gal.; black, 65c gal. Adams, 1119 9th st. nw.; NA. 8901.

PAPERING, painting, interior and exterior; work guaranteed; rock-bottom prices. Co. 8773. Mr. Rosner.

PAPERHANGING, PAINTING — Excellent work; reas. prices; estimates free. Shelton E. Kilby, 315 7th se. At. 6336.

PAPERHANGING and painting; prompt, reasonable, reliable service; free estimates. E. Edwards, Adams 6857.

PERMANENT WAVE—Formerly $5, now $2.90. Finger Wave or Marcel, 35c. Charm Shoppe, 1317 F st. Nat. 1114.

PIANO TUNING, $2.00.
Organs, pipe organs; repairs; reasonable. Estimates free; work guaranteed. Wm. Woolley, 1111 N st. nw. PO. 4876.

PLASTER, stucco, cement work, guar.; waterproofing, patching. We do our work. Mathis Bros., 610 Col. rd. nw. AD. 1810.

PLASTERING repaired or gratexed, stucco resurfaced, cement, chimneys, waterproof basements; damp walls and old roofs repaired; guar.; reas. Minnick, ME. 6762.

PLUMBING, heating, repairing, remodeling, installation; also carpentering, screens, porches repaired; floors refinished; prompt service; satisfaction guaranteed. TERMS. OE. 8670.

RUGS CLEANED. MOTH-PROOF STORAGE. Fidelity Storage, 1420 U st. nw. No. 3400.

RUGS DOMESTIC SHAMPOO 9x12—$3.00 8x10—$2.50
LUWIN CO., 1725 7th st. NO. 9160.

RUGS WASHED repaired; Oriental, domestic; 26 yrs.' exp. Arslan, 1718 K nw. NA. 7654.

RECOMMENDED SERVICE 19
Post Classified Ads.—National 4205.
(Continued.)

SCREENS METAL WEATHER STRIP, INCLOSING PORCHES. COFFEY BROS. SCREEN CO., AD. 6038.

SHOE DYEING—Have your shoes dyed to match your gown. Any color! Low cost. Sells, 510 14th st. NA. 6780.

TUXEDO, full dress and cutaway suits to hire. Latest models. Accessories. Rinaldi Tailoring, 1344 N. Y. ave. NA. 3176.

VACUUM cleaner repairing. Any condition. Free delivery. Try our $1 service. Wash. Vacuum Cleaner Service. Phone NO. 4624.

PAINTING AND PAPERHANGING IN ALL ITS BRANCHES. QUALITY WORK THAT PLEASES. IDEAL DECORATING COMPANY. 2444 18th St. N.W. Columbia 8581.

HOME IMPROVEMENTS
No down payments; small monthly payments. Let us quote to you our lowest prices on papering, painting, plumbing, heating, carpentering, porch inclosures, roofing, weather stripping, electrical work and building; all work under our own supervision and unconditionally guaranteed. Estimate free. Call
THE HOME DECORATORS, INC.
1009 9th st. nw. ME. 0864.

RENOVIZE—RESTORE
FOUNDATION TO ROOF—WE DO IT ALL
Alterations—Remodeling
Porches built or inclosed.
Baths and kitchens modernized.
Basements finished—Redecorating.
Terms. Reliable Service.
NATIONAL ENGINEERING CO.
CONTRACTORS—BUILDERS.
314 Tower Bldg. Na. 3030.

HOME IMPROVEMENTS
NO CASH NEEDED
TERMS UP TO 3 YEARS—PAY AS LOW AS $5 MONTHLY NEXT MAY
PAINTING—PAPERING—PLASTERING
HEATING—PLUMBING—ROOFING
CARPENTRY—PORCHES—WIRING, ETC.
Estimates Free—Work Guaranteed.
ROYAL CONTRACTING CO.
Graduate Engineers, 907 15th St. N. W. NAt. 3803; Night & Sun., CLeve. 8539.

RENOVIZE — RESTORE — REPAIR with
A Reliable Company
We are specialists in every line of work
Papering, Roofing, Porch inclosures
Painting, Carpentry, Hardwood floors
Plumbing, Garages, Weather stripping
Plastering, Stucco, Electrical work
Pay as little as
$5.00 Monthly
No Down Payment Required.
General Contracting Co., Inc.
923 New York Ave. N.W. Dist. 5085.

HELP WANTED—FEMALE 21
Post Classified Ads.—National 4205.

ATTRACTIVE young women (2) for permanent work. Office experience not necessary but helpful. Good earnings. Call National 3769 for appointment.

BEAUTY operator, all round; permanent position; apply in person, 2 to 4 today. Maxine Max, 1329 F st. nw.

NURSE MAID, white or colored, 22 to 40. Salary plus room and board. Phone Cleveland 8079 after noon.

REAL SILK Hosiery Mills will employ 6 refined women for sales staff to help handle spring business; nearby residents preferred; no canvassing. Apply 9 to 12 a. m., Room 603 International Bldg.

WAITRESS, experienced, white. Apply between 2 and 5 p. m., 5522 Conn. ave. nw.

WOMEN to list apartments. Apply Free Rental Agency, 613 7th st. nw. Room 106.

HELP WANTED—MALE 22
Post Classified Ads.—National 4205.

BARBER—White; first class, at once. 747 15th st. ne.

BARBERS (2)—Colored, first-class, wanted for white trade; must be sober, neat and good hair cutters. Jade Barber Shop, 720 11th st. nw.

ESTABLISHED industrial life insurance company desires a few men for immediate connection; permanent position; previous experience not necessary; excellent chance for advancement. Apply between 9 and 11 a. m., rm. 200, 917 15th nw.

HAVE vacant territories for married men living in Fredericksburg and Richmond, Va., and Charles Town, W. Va., who are willing to work to establish a business that will give permanent employment. Car essential. Grand Union Tea Co. 603 F St. N.W.

MAN wanted of good character; steady work; opportunity for permanent connection; pay discussed at personal interview. Mr. Barton, 9 to 12 a. m. Room 603, 1319 F nw.

PHOTO COUPON MEN—Coupon sells for 50c; the 50c is yours. 15-30 sales daily. Room 302, 1317 F st. nw.

SALESMEN for local trade; salary-commission. For interview, apply bet. 7 and 9 p. m., 328 Emerson st. nw.

SALESMAN with car; permanent, profitable connection, exclusive territories; leads furnished. Homes Hotel Assn., 513 Insurance Bldg.

SHEET METAL WORKERS—Three; open shop. Apply 3616 14th st. nw.

UP TO $50 week growing mushrooms for us at home. Free book. Mushroom Association, 431 N. Clark, Chicago.

WANTED—French steward cook for small club. Box 213, Washington Post.

YOUNG MAN capable of taking charge of branch office; must have laundry and dry cleaning experience. References required. Arcade Sunshine Co., 713 Lamont st. nw.

ATTENTION, CLOTHING SALESMEN. Striking new tailoring line selling $3.95 to $7.85. Producers can earn $100 weekly. Also want District and field managers. See Mr. New, 9 to 12 a. m., 401 Ross & Phelps Bldg., 1417 K st. nw. Out of town applicants write Southern Mills, Mount Airy, N. C., for particulars.

MEN (5)
Nationally known tea and coffee company has openings for five local men of neat appearance and good character to handle regular routes; immediate earnings about $22.50 wkly., more later. Apply Emp. Mgr., 918 N. Y. ave. nw., Mon., 9-12 a. m.

National Organization
has openings for 3 ambitious men who are willing to work hard, permanent position. Advanced commission allowance, no canvassing. Our sales are made by appointment, must have car. Openings in D. C., Va. and Md. territories. Apply Mon., 11 a. m. to 4 p. m. Silver Seal, 4209 9th st. nw. Ask for personnel mgr.

TAXI CAB DRIVERS ATTENTION!!
DRIVE A BLUE LIGHT CAB
for a few days and compare your bookings with those of other cabs.
BLUE LIGHT CAB
211 Que St. N.W.

WANTED
WHITE CHAUFFEURS WITH IDENTIFICATION CARDS
TO DRIVE DIAMOND CABS.
APPLY MR. HIPSON
6 A. M. TO 6 P. M.
1ST AND M STS. N.E.

Employment Consultant

Will be glad to talk with a few men about a new, permanent business opening for several men in and around Washington.

If you are out of a job and looking for a good steady position where the income will afford you and your family a good living and enable to you to lay up some savings for a rainy day, you are the man we would like to talk with.

EARNINGS . . . from start should be from $35 to $75 per week. Grow rapidly from that point. Promotions as earned.

Our company employs men (white) from all walks of life . . . carpenters, bricklayers, electricians, life insurance, paper, milk and laundry route men, lawyers, doctors, merchants.

All that we ask is a fair education, a good appearance, a strong body, ambition and will to work hard. The method is so easy that you can do the work, and the company's manner of helping you get started makes it easy for the average man to make good.

Men who are now employed need not apply, for at this time we are only interested in men who are ready to go to work at once.

Men who have had specialty selling training and experience are not fitted for this employment and need not apply.

This consultant will be in Washington Monday morning (tomorrow), May 7, only. He will see men who can qualify, promptly at 9:30 a. m. Come prepared to spend at least two hours looking into every phase of the business. Doors will be closed at 9:45, as there must be no interruptions after the conference starts. Address of the conference room is 1511 K St. N.W., suite 738. Remember, this invitation is only for men who are available for immediate employment. Must also furnish good reference.

Continued on Next Page.

Read and Heed the Value-Giving Offers in These Columns

HELP WANTED—MALE 22
Post Classified Ads.—National 4205.
(Continued.)

MANAGERS—LEADERS
Need 2 hard workers, full time. Possible earnings over $5,000 balance this year. Dignified, pleasant work. Car essential. State qualifications and phone. Box 250, Washington Post.

HELP—MALE—FEMALE 23
Post Classified Ads.—National 4205.

COSMETIC DEMONSTRATORS.
If you can give a demonstration facial to customers, we will pay you a salary and 60% commission. Write Box M-131, Washington Post.

EMPLOYMENT AGENCIES 24
Post Classified Ads.—National 4205

CALL Dickerson's Agency, North 9001; first-class help; quick service.

DOMESTIC AGENCY, 1925 9th nw., has openings for colored cooks, general houseworkers, maids, helpers.

SALESMEN WANTED 25
Post Classified Ads.—National 4205.

MAKE your spare time profitable. You can earn good money on excellent proposition outside of office hours. J. J. GORDON, Suite 339, Munsey Building.

AUTOMOBILE SALESMEN
2 experienced, sell Pontiac cars. See Mr. Leppert
Capitol Cadillac Co., 1222 22d st. nw.

SITUATIONS—FEMALE 26
Post Classified Ads.—National 4205.

GIRL—Colored; neat; good refs.; experienced; day worker; need work. AD. 7118.

LADY—Young, available 3 eve. a wk., desires position hostess, waitress, typist. Miss Hamilton, Metr. 6492, 6 to 8 p. m.

SITUATIONS—MALE 27
Post Classified Ads.—National 4205

BOOKKEEPER—Wholesale, retail, store, market and accounting experience. Full or part time. Box 120, Washington Post.

BUTLER and chauffeur; free to travel; refs. Box 4, Washington Post.

BUTLER, valet, English, tall, best references, requires position. Potomac 2203-J.

CHAUFFEUR, gardener, houseman; references; free to travel. North 6006.

COLLEGE man, age 21, cultured, traveled, with 2 years of medicine, desires position as personal secretary, companion, attendant. Box 125, Washington Post.

COOK: 25 years' exp.; all-round man; reference. 1306 R st. nw. Lincoln 10040.

FILIPINO, experienced butler, cook, houseman. Reference A-1. L. Sabado, 919 G place.

GARDENER, with 35 years' experience; greenhouse and outdoor. Box 150, Washington Post.

JANITOR and handy man; colored; 10 yrs.' experience; reference. West 1059.

MAN, able to manage hotel in Va. or D. C. for owner; reasonable salary; 20 years' experience in best hotels. Good reference. Box 5, The Washington Post.

YOUNG man, married, age 21, with 5 years' experience as front man, fountain worker, desires position; must have work. Box 126, Washington Post.

BUSINESS OPPORTUNITIES 29
Post Classified Ads.—National 4205

A BIG job in Virginia moving large quantities sand and gravel, preliminary work completed; want two reliable men with $500 each, weekly drawing account and share of profits. This is no soft job, but earnings should justify best efforts. Money necessary for equipment. Address Contractor, Box M-132, Washington Post, giving phone number.

A DESIRABLE, well-mannered gentleman of good address (40) desires a position as salesman with a sound retail store, where a future opportunity to take a financial interest will be available. Address Room 512, Colonial Hotel.

BEAUTY SHOP—Doing $600 weekly business. After many years of successful service, owner wishes to retire and will sacrifice this wonderful shop to responsible and capable party for $6,000; $4,000 cash. R. M. DeShazo, 1123 14th nw. NA. 5520.

CHARTERS — Delaware, best, cheapest; granted day received; free forms. Colonial Charter Co., Wilmington, Delaware.

DELAWARE incorporator; charters; fees small; free forms. Chas. G. Guyer, Equitable Bldg., Wilmington, Delaware.

GARAGES, 2; FIREPROOF; IN CENTER downtown district; zoned for shop; will accommodate large trucks; suitable for fleets. One 27x100 feet; one 17x90 feet, adjoining; will rent either; $45 and $75 monthly. Apply MR. MOTT, ME. 1844.

HAVE you 2 spare rooms? Want tourist business? Write for important information. Homes Hotel Assn., 513 Insurance Bldg.

HOTEL LOBBY STAND—$1,800 cash. Business Location Co., 1401 Eye st. nw. NA. 0219.

MAN—Of genteel manners and good address wants to put services and limited funds into small, sound business. Mr. Philpot, NAt. 0219.

RED and white auto camp, 2 miles Seattle; 28 cabins, water system, elec., gas; on highway 99 of new bridge; summer, winter trade; owner old; $5,000 down; bal. easy. 13757 Aurora ave., Seattle, Wash.

RESTAURANT—Far out on Wisconsin ave.; a big money-making place; price $2,500 cash. Business Location Co., 1401 Eye st. nw. NA. 0219.

ROOMING HOUSE on 16th street; only few blocks from White House; a real bargain. Business Location Co., 1401 Eye st. nw. NA. 0219.

ROOMING house, filled; good income; splendid location; to be sold at once; best cash offer. Mrs. Shaw, 2139 Eye st. nw.

SANITARIUM FOR CONVALESCENTS—Beautiful grounds; large, handsome residence; the income and profits will amaze you; will lease to responsible and experienced person; rent, 250 monthly. R. M. DeShazo, 1123 14th nw. NA. 5520.

SOLE DISTRIBUTOR wanted for Golden Rods, Beer and Butter Pretzels for Washington territory; must be capable, have truck and sufficient capital to finance stock; real opportunity. Write BUTTER PRETZEL BAKING CO., 645 Seneca st., Harrisburg, Pa.

TEA ROOM—Serving dinners only; large N.W. apt.; rent $25; unusually profitable; price $1,500, ½ cash. Business Location Co., 1401 Eye st. nw. NA. 0219.

DOWNTOWN CAFETERIA.
Near theaters; for sale at bargain.
BUSINESS LOCATION CO., NA. 0219.

ROOMING HOUSE BARGAIN.
17th and Eye. 20 lovely rooms, 3 baths; rent $165; good income; price $1,300; good terms. Investigate.
E. WINFIELD, 900 12th N.W. Nat. 9654.

CAFE SPACE
in one of Washington's largest mid-town apts., $50 mo. West Bldg., Clifton Ter., 14th and Clifton N.W. Mrs. McCord, CO. 7744.

Owner of Building Desires Partner With $2,000.
Reopen high class restaurant. Mgr. formerly of Delmonicos', N. Y.; downtown business section. Excellent proposition. References. Columbia 5332.

INSURANCE 30
Post Classified Ads.—National 4205.

ALL KINDS OF INSURANCE.
K. M. LIVINGSTONE.
923 15th st. nw. Dist. 0700.

INSTRUCTION 36
Post Classified Ads.—National 4205

BEAUTY CULTURE—Mabelle Honour School. South's original, largest, finest school; new day, eve. classes forming. 818 14th st. nw. and 1325 N. H. ave.

DANCING—Ballroom; learn by vacation time; special 8 lessons, $3. Li. 5987.

EARN SUCCESS with secretarial training. Boteet's Business College, 14th and Eye sts. nw.; NAt. 4717.

FREE lessons with every fine quality guitar; only $5. Byman Ratner's Music Store, 731 11th nw.

GREENE'S Academy of Beauty Culture; night and day classes. 2626 14th st. nw.

PREPARE for pleasant switchboard positions; we teach you in 1 wk.; complete course only $10. Apply 226 Bond Bldg.

START MAKING MONEY
. . . and enjoying life. There are more opportunities today than ever. Positions open every hour. Take a short or review course in stenographic or secretarial work. Inquire today. Boyd's, 1333 F St. NW. Nat. 2340.

INCREASE YOUR EARNINGS
LEARN MECHANICAL DENTISTRY
No special education necessary. One week's free trial to beginners.
NATIONAL SCHOOL OF MECHANICAL DENTISTRY
Day and Evening Classes.
Low Tuition. Easy Terms
1301 O St. N.W. Phone National 4092.

CIVIL SERVICE EXAMS.
STOREKEEPER—GAUGER.
Salary, $2,000 to $2,500. Age, 23 Years to 60 Years.
ALL INSTRUCTION PAPERS FREE AND SPECIAL RATES FOR TODAY'S ENROLLMENTS. PREPARE BEFORE IT IS TOO LATE. THE CIVIL SERVICE PREPARATORY SCHOOL, s.e. cor. 12th and F sts. n.w. ME. 6337. L. Adolph Richards, M. A., M. S., Principal.

MISCELLANEOUS for SALE 45
Post Classified Ads.—National 4205.
(Continued.)

WRECKING
Entire City Block—Penna. Ave., 10th and 11th and C Sts., Including Hotels, Theaters, Office Bldgs., Stores, Etc.
BARGAIN PRICES
2,000,000 BRICK
LUMBER 1,000,000 Feet, Including Flooring, Joists, etc.
Doors, Window Trim, Sash, Very Fine Elevators, Metal Ceiling, Plumbing and Bath Fixtures, Heating Plants, Radiators, etc.
Salesmen on the Premises
GOLDMAN WRECKING CO.
Arrangements Made for Low-Priced Deliveries
Mail Inquiries—1427 Eye St. N. W., Washington, D. C.

ARCOLA BOILER—Nine section; perfect condition; $20. 632 G st. sw.

BABY GRAND PIANO—Beautiful mahogany case; $75. Phone Clev. 3901 Sunday.

BEDROOM pieces; comfortable chair, facial chair, dryer. P. W. M., No. 2702-J.

BOOTBLACK STAND for sale, 2 chairs. Apply 619 Pa. ave. se.

BURDICK reducing exerciser; never used; d. c. cur.; cost, $250; price, $50 compl.; 1 twin carbon sunlight lamp; fine cond.; cost, $135; price, $20. Miss Owens, Room 304, 710 14th st. nw., 10-12, 2-4.

COAL—Call E. J. Flippo Co., NO. 1678, for prices on Colonial coal. Nut and slack, $7.50. 813 Fla. ave. nw.

DAVENPORT—Cane end, beautifully upholstered, velour reversible cushions; cost $169; will sell for $25. Apt. 409, 3033 16th st. nw.

DIAMONDS—Two rings, lady's and gents; original cost $1,450; just pawned $360; ticket reas.; bargain; no interest. Box 115, Washington Post.

DIAMONDS, watches, jewelry, unredeemed pledges about 1-3 market price; large assortment. Purchases guaranteed as represented. ROSSLYN LOAN CO., Rosslyn, Va.

ELECTRIC REFRIGERATOR—$65; A-1 cond.; porcelain interior; 5 cu. ft. Elec. Refrig. Serv. Co., 2030 14th st. nw.

ELECTRIC REFRIGERATORS — A few brand-new 1933 Kelvinators at big reductions for cash; full guarantee. B. A. Coe Co., 1368 Park rd. nw.; CO. 0200.

ENGLISH baby carriage, dark blue; new upholstery and top; sell cheap. Col. 2876, after 6:30 p. m.

FURNITURE—Roll-away bed, living room suite, dinette set, 2 day beds, dresser, secretary, rugs, miscellaneous chairs, &c.; Apt. 202, CO. 8806.

FURNITURE—Miscellaneous, living, dining room; no dealers. 139 C st. se.

GAS RANGES, Console; table top, 6 burner models; real savings. Capitol Range & Heating Co., 1524 L nw. Na. 8905.

MANDO BASS; Gibson; like new; cost $162, sell $50. Straight guitar; Martin; auditorium size; like new; cost $61, sell $25. 920 Evarts st. ne. DEc. 3854.

MOTORCYCLES—See the new Sport Scout 45 today. INDIAN MOTORCYCLE SALES, 1065 31st st. nw.; WE. 0602.

NORMAN PAINT CO., INC.—Mfg. & distr. of paints; lowest prices; best products. 1242 H st. ne.; Linc. 0491.

OFFICE FURNITURE—A large assortment of used pieces at low prices. H. Baum & Son, 616 E st. nw.

PIANO—If you are thinking of purchasing a used piano and want GOOD tone and appearance, see our stock of "Remade Pianos." Instruments that we have put through as many as 10 rebuilding processes to assure the purchaser of the best possible condition in a used piano. Prices are no higher, quality considered. Grands, $190 up; uprights, $60 up. Our present stock includes such famous makes as Knabe, Steinway, Chickering, Kimball, Stieff, Starr and many others. Terms, $1.50 weekly. Homer L. Kitt Co., 1330 G st.

PIANO, small upright Gabler, mahogany case, good condition; reasonable offer accepted. 512 12th ne. Li. 1487-W.

PIANO—Mahogany, upright, with bench; excellent condition; any reasonable offer accepted. Phone Potomac 0466-J.

PIANOS FOR RENT—Up., $3.50 and $4 mo.; finest rental stock in Washington. Na. 3659, W.W. Kimball Co., 721 11th nw.

SADDLERY Harness, trunks, luggage. All leather goods repaired. G. W. King, jr., 511 11th nw.

TYPEWRITERS — Reconditioned portable and standards; all makes; excellent rental machines; lowest rates. Typewriter Sales & Service Co., 811 Seventeenth st. nw.; NAt. 5666.

TYPEWRITERS—All makes for sale; rental and repairs; open eves. American Typewriter Co., 1431 E. Capitol st.; LI. 0082.

TYPEWRITERS—Guaranteed like new; low prices; terms; we rent, repair, exchange. Standard Typewriter Co., 723 10th nw.

WALL PAPER—Special room lots, $1.25; sufficient for ceiling, side walls, border; room, 10x14x8; wide selection. Walter Morgan Co., Inc., 421 10th nw.; NA. 7888.

WE have one repossessed refrigerator to offer at a bargain price; in excellent condition. Apply at 1328 N. Y. ave. Open evenings till 9:30 o'clock.

WESTINGHOUSE REFRIGERATORS.
RUDOLPH & WEST,
1332 New York ave. nw. NAt. 4870.

Window Shades Made and installed as low as 75c.
Kleeblatt, 11th and H ne.; Linc. 0879.

BOOKCASES
Globe Werneke Mahogany, 4 sections..$15
Gunn Mahogany, 5 sections..........$15
Oak, 3 sections..........$7.50
Quartered oak, 4 shelves, beveled plate glass doors 58 in. h. x 53 w...$12
Oak, 64 in. h. x 41 w., 4 shelves, 2 doors..........$10
Steel Safe Cabinet, 31 in. h. x 18 w.; cost $24; now..........$10
CHARLES, 709 H st. nw. NAt. 4809.

MONEY TO LOAN 32
Post Classified Ads.—National 4205

ADVANCES on diamonds, watches, jewelry and silverware, &c.; loans $200 and over 2%; all tickets good 1 year. Horning's Loan Office, opposite Wash. Airport.

ON diamonds, watches, jewelry, silverware, &c.; no adv. arrangement neces.; lowest int. rates. Rosslyn Loan Co., Rosslyn, Va.

MONEY TO LOAN to responsible parties of good character. LINCOLN SERVICE CORP. Suite 209, Woodward Building; Phone National 2003.

AUTOMOBILE LOANS 34
Post Classified Ads.—National 4205.

QUICK MONEY
EASY MONTHLY PAYMENTS.
NATIONAL AUTO FINANCE CO.,
1314 14TH ST. N.W.

AUTO LOANS PROCURED.
INVESTIGATE OUR RATES.
FIDELITY FINANCE CO., INC.,
MEt. 6539, 8:30 to 8:30. 1014 14th st. nw.
FREE PARKING IN REAR.

WANTED—TO BORROW 35
Post Classified Ads.—National 4205.

$3,500 SECOND MORTGAGE 4-story building downtown business section where high-class restaurant is reopening. References. Col. 5332.

DOGS—CATS—PETS 40
Post Classified Ads.—National 4205.

BLUE PERSIAN kittens, 6 weeks old, thoroughbreds; reasonable. 4021 Marlboro place nw. (Petworth).

CAIRNS pedigreed puppies; prize-winning stock; 5 mos. old; house broken; reasonable. 4604 Ch. Ch. blvd.; Wis. 3030.

COCKER SPANIELS—Puppies and grown dogs. Registered and pedigreed. 2912 16th st. ne.

DOGS BOARDED by day or month; individual runs; at stud, Huff's White Bob, field trial winner; also other setters by champions and pointers of the best blood. Baldwin Kennels, Bradley blvd., Bethesda, Md.

ESKIMO SPITZ PUPPIES—Prices reas., at Kennels, Oxon Hill, Md., Ft. Wash. rd.

FOX TERRIER PUPPIES—25 choose from; $4, $5, $6.50. Defense Highway Kennels, 2 miles Bladensburg on Defense highway.

GERMAN POLICE puppies, 2. 3221 Walnut st. ne. Dec. 2696-J.

KITTENS—Blue Persian. Male, pedigreed, 6 wks old. Unusually large. 1630 19th N. W. POt. 6033.

STAR-HEADED MINNOWS—Eisenger, 645 Park rd. nw. Col. 7103-J.

Beach Tree Farm Kennels
COLLIES AND SCOTTIES OF QUALITY
Several exceptionally good Scottie pups now available. Falls Church 588.

HORSES—CATTLE—PIGS 42
Post Classified Ads.—National 4205.

RIDING HORSE and one workhorse; reasonable. Apply 2700 F st. nw.

SEEDS—PLANTS—FLOWERS 47
Post Classified Ads.—National 4205.

BULBS—Gladiolus and dahlias, prize-winning ones, at bargain prices. Send for full list. Hilkrest Gardens, 120 Carroll ave., Takoma Park, D. C. Shep. 1848.

PERENNIALS—Large line; strong, healthy; grown outside; dug while you wait; from 5c to 25c each. Dailey, 5806 Colorado ave. nw. No Sunday sales.

BOATS 48
Post Classified Ads.—National 4205.

GRAY MARINE MOTORS.
New and used. Your old motor taken in trade. J. B. Bland, Distributor, 14 14th st. ne.; phone Lincoln 6332.

MARINE HARDWARE, pure Manila rope, &c. Ernest Davis & Sons, Ship chandlers, 3205 K st. nw.; WEst. 0100.

WANTED—TO BUY 49
Post Classified Ads.—National 4205.

ALL KINDS of furniture, bric-a-brac, vases and china wanted. Will pay highest cash prices. Call NAtional 1796.

ANTIQUE JEWELRY, watches, diamonds, coins, gold teeth, silver, mus. inst.; full prices. Schiller's, 444 9th st., cor. E nw.

BEST PRICES paid for desirable furniture; also store fixtures; stocks of merchandise. Phone DI. 8112. Prompt attention.

BOOKS BOUGHT—Any quantity, all kinds. Pearlman's Big Book Shop, 933 G st. nw. No branch stores. MEt. 3415.

CASH for gold watches, diamonds, jewelry, antiques, silver. Tendler's Pawnbrokers' Sales Co., 913 D st. nw.

FURNITURE—Household goods, bric-a-brac bought for cash and removed at once. Call Charles, National 4809.

CLOTHING—Men and boys; highest cash prices paid. POt. 0606; 1345 S st. nw.

GOLD or platinum jewelry and silverware; any condition. We have U. S. Govt. license to buy gold and pay cash. A. Kahn, Inc., 41 years at 935 F st. nw.

FURNITURE, household good of all kinds. We pay highest prices. Don't sell until you call ATlantic 3355. Prompt service.

OLD GOLD, antique jewelry, rings, watches, gold teeth, coins, silver, music inst.; top prices. Milsam's, 436 9th st. nw.

OLD GOLD, silver, platinum, diamonds bought by oldest estab. Wash. dealers. Louis Abrahams, 711 G st. nw.

TOP PRICES paid for old gold, men's clothing. Zweig, 937 D nw.; ME. 9113.

USED STOVES—JUNK All Kinds.
NEW PHILA. JUNK, 1426 H N.E. LI. 10311.

OLD GOLD, SILVER WATCHES, DIAMONDS
Discarded jewelry, gold teeth. U. S. Government license to buy and sell. FULL CASH PRICE PAID.
SELINGER'S, 818 F ST. N.W.

ROOMS—FURNISHED 50
Post Classified Ads.—National 4205.

ARIZONA HOTEL—310 C st. nw., one block off Pa. ave. Neatly furnished rooms; lobby; 3 baths each floor; shower baths; continuous hot water; $3.50 week up; transients, 75c to $1.

O ST. NE., 1653—Large nicely furn. front room; private bath; cont. h. w.; a. m. i.; very reasonable.

CLEVELAND PARK—Large room and inclosed sleeping porch, in private family; block cars. Cleve. 7337.

COL. RD. NW., 1502—Large, bright, airy room; l. h. k.; couples; $6 up.

COLUMBIA RD., 1834—$3.50 wk., single rms.; small rm., $2.50; 4 baths; c. h. w.; 10 min. to downtown. ADams 10213.

DOWNTOWN—1227 O st. nw., walking distance; newly decorated light housekeeping rooms, $6.50 week.

DOWNTOWN—901 13th nw., Apt. 20. Complete, newly furn.; 1 room, kit. apt.; also nicely furn. sleeping rms.; $3.50 up.

DOWNTOWN—1111 11th st. nw. Single and double rms.; cont. h. w.; $3 wk. up.

E ST. NE., 228—Hall rm., $3 wk, $10 mo.; other rms., $4-$5 wk, $16-$18 mo.

EUCLID ST. NW., 1757—Nr. 18th st. and Col. rd. 2 nicely furn. double rooms; suitable for couple; a. m. i.; reasonable.

EVERETT HOTEL, 1735 H st. nw. Phone, hot and cold water every room; comfortable, homelike; single, $1, $1.25, $1.50.

H ST. NW., 917—Large housekeeping room; clean, well furnished; for refined couple; $5 week.

HOTEL INN 608 9th. $1-$1.50-$2 per day; $5-$10 wkly.

M ST. NW., 1329—Large corner room; suitable one or two; $16 mo.

MASS. AVE. NW., 1229—Nicely furnished double room; 2d fl. front. Also attractive single room. Reasonable.

MD. AVE. NE., 618—Attractive, nicely furn. 2d fl. front; 1 rm., kit.; for l. h. k.; suit 2 adults; reas.

MONROE ST. NW., 1481—Large front room; semiprivate bath; near cars and bus; private home; gentlemen. AD. 1166.

MT. PLEASANT, 3204 18th nw. Attractive front single or double room; semiprivate bath; exceptionally cool; board optional.

NEWTON ST. NW., 1625 — Comfortable room; owner's home; conv. location; gentleman.

NORTH CAPITOL ST., 1609—Nicely furn. room; next bath; family of 2 adults; $3 wk.; bd. optional; emp. gentlemen; c.h.w.

O ST. NW., 1213—Convenient location; large room; clean, sunny, attractive; l. h. k.; fine for 2; $6 wk.; settled adults.

P ST. NW., 1729—Attractive second floor front; Southern exposure; twin beds; davenport; continuous hot water; $30.00.

PYWELL'S smooth fox terrier puppies. Reasonable, phone Berwyn 48-J, Berwyn, Md.

QUE ST. NW., 2204—Bright, clean room, next to bath; convenient to cars and buses; reasonable.

RIGGS PL. NW., 1611—Downtown; walking distance; comfortably furn. rooms; single or double; all conv.; reas. rates.

SAUL'S ADDITION—Nicely furnished single or double room, next to bath; 2 in family; reas. Ge. 6779.

YUMA ST. NW., 3731—Very comfortable, large, sunny rm., priv. b.; phone; for gentleman; garage; very reas. EM. 8034.

13TH ST. NE., 434—Large front room; nicely furn; private family; $3 single, $3.50 for two.

14TH ST. NW., 3471—Pleasant room for gentleman; next bath; c. h. w.; telephone; convenient location. ADams 2509.

14TH ST. NW., 1125—Small rm.; near bath; neat; reasonable; downtown.

306 NORTH CAROLINA AVE. SE.—2 front rooms; next to bath; gas light.

516 4TH ST. NE.—Large front room, kitchenette; elec., gas and heat furnished; $20 month.

1273 N. H. AVE.—Two large, clean, comfortable rooms; centrally located.

13TH ST. NE., 149 (Nr. Lincoln Park)—Attractive double outside rm. twin beds, $6 wk. for 2; board optional.

14TH N. W., 3922—2 2d fl. communicating rooms, back porch, $18 each; smaller room, $12. Col. 3489-W.

MERRILL MANSIONS.
1361 Fairmont ct. nw. Beautifully furnished; 2 rooms, kit., priv. bath, screened porch apt., $50; 1 ft. rm., kit., private bath, dressing rm., $45; also attractive sleeping room.

Douthat Management
"COLUMBIA," 2125 G St. N. W. Shower baths and tub. Basin, each room. New installation gives lots of hot water. Newly decorated, fireproof, clean, quiet, soundproof, comfortable and respectable. Coffee shop. Near Government departments and G. W. U.

"PORTLAND," 1125 Vermont Ave., Thomas Circle. Cool, large rooms, high ceilings, huge windows, cross-current ventilation, marble corridors, desirable summer home. Hospitable, comfortable, clean. Dining room.

RATES—From $8.50 single, $8 double, week in advance; $25 single, $30 double, month in advance; $12.50 single, $15 double, half-month in advance.

ROOMS—FURNISHED 50
Post Classified Ads.—National 4205.
(Continued.)

19TH ST. N. W., 1630—Attractive room with porch, next to bath, for gentlemen. $5 per wk.

Furnished or Unfurnished 51
Post Classified Ads.—National 4205.

HOPKINS ST. NW., 1406 (nr. 20th and P) White; 3d flr. front; light housekeeping.

P ST. NW., 1757—Nicely furn. front basement room; l. h. k. if desired; board optional; reas.

ROOMS—UNFURNISHED 52
Post Classified Ads.—National 4205.

EMERSON ST. NW., 902—Clean, 2 unfurnished rooms for housekeeping. Call Col. 6533-J until 4 p. m.

ROOMS and BOARD 54
Post Classified Ads.—National 4205

COLUMBIA RD., 1736, Apt. 202—Cultured family having delightfully furnished home, a. m. i., desires business gentleman or lady as paying guest; excellent meals; private phone; reasonable. Col. 0468.

COL. RD. NW., 1681—Lovely rooms; single, double; excellent table; special diet; home privileges; large grounds; reasonable. AD. 1123.

G ST. NW., 2012—Attrac. furn. rooms, single and double; excellent home-cooked meals; very reas. MEt. 4058.

K ST. NW., 1736—Attrac. living room, bedroom, private bath; suitable for 2; south exp.; best food; also single room; reasonable. ST. 9719.

KENNEDY ST. NW., 1409—Single or double room; excellent neighborhood; detached residence; comfortably furn.; excellent meals; pleasant, refined home. GE. 7167.

NEAR Conn. ave.—1745 R. I. ave. nw. Very desirable double rm.; comfortable home; excellent meals; c. h. w.; walking distance.

PETWORTH—5310 5th st. nw. Attractive double room; in refined home; for gentlemen; no other roomers; good board; refs.

R ST. NW., 1841—Lovely, large rooms; twin beds; attractively furnished; congenial, homelike surroundings; $40 each person. North 3670.

VERMONT AVE. NW., 1326—Attractive single-double rooms; excellent home cooking.

22D ST. NE., 4025—Attractive frt. room, nicely furn.; also single; adj. bath; 2d fl.; refined home; excellent meals; $30; gentlemen or couple. Po. 3915-J.

COUNTRY BOARD 57
Post Classified Ads.—National 4205.

EXCELLENT COUNTRY board, $1.00 per day, $1.50 per day week-ends, $25 month. A. m. i. G. A. Gossom, Waterfall, Va.

NEAR Frederick, place to relax and rest; porches; trees; all improvements. Mrs. R. D. Hyndman, Box 275, Frederick, Md.

WANTED—ROOMS—BOARD 63
Post Classified Ads.—National 4205

LADY (convalescent) wishes quiet place. Write Apt. 1104, Annapolis Hotel.

YOUNG business woman wants unfurn. room, sleeping porch, private bath, in modern, refined home with meals; give price, full details. Box 151, Washington Post.

MOVING and STORAGE 64
Post Classified Ads.—National 4205

JENKINS EXPRESS—All kinds of hauling; low rates; can be hired by the day. 928 O st. nw. NOrth 9026.

LOWEST rates—Long distance, local moving; padded vans; every load insured. Tel. Na. 1460, Natl. Del. Assn., 1317 N. Y. ave.

TO BOOST our moving service, special prices now. Hutchison Bros., WE. 2500.

LOCAL MOVING—LIGHT HAULING.
Work guaranteed—Free estimates.
EARL SERVICE, 3219 11th nw. AD. 2746.

FLATS for RENT 69
Post Classified Ads.—National 4205.

17TH ST. SE., 121—1st floor; 2 squares south of Eastern High School; redecorated; 3 large rooms and bath; large porches and yard; only $39.50.
PHONE MR. CLARK, NA. 3007.

OFFICES for RENT 70
Post Classified Ads.—National 4205

ATLAS BUILDING
9TH AND F STS. N.W.
Desirable office space, $10 per month and up.
CHEVY CHASE ARCADE
5522 CONN. AVE.
Desirable office space, $10.
LINKINS CO.
1733 De Sales St. N.W.

BUSINESS PROPERTY—Rent 72
Post Classified Ads.—National 4205.

WINE AND LIQUOR
business. Will suitably alter portion ground floor. Exceptionally located downtown. Rent $1,600 yr. COl. 5322.

STORES for RENT 73
Post Classified Ads.—National 4205.

COLUMBIA ROAD between 16th and 18th sts.—Suitable for wholesale liquor or restaurant. L. D. Measell, CL. 4733.

3523 CONN. AVE.
In the "PARK AND SHOP" development, 20x60 store; heat furnished; fine location for a valet and shoe repair shop. Free parking space for customers.
SHANNON & LUCHS CO.
1505 H St. N.W. NAtional 2345.

CORNER STORE
17th and Corcoran Sts. N. W.
With two 4 rooms, bath and porch apartments and two garages.
VERY LOW RENTAL FOR ENTIRE BUILDING
For Further Details Apply
Randall H. Hagner Co. Inc.
1321 Conn. Ave. Dec. 3600

HOUSES—Rent—Furnished 74
Post Classified Ads.—National 4205.

GEORGETOWN—Distinctive, small house; long lease; all improvements; garage; garden; linen, silver. Phone Pot. 0735.

FURNISHED HOUSES. ALL SECTIONS.
GIBSON RENTAL BUREAU, INC.
1731 H St. N.W. NAtional 5578.

HOUSES—Rent—Unfurnished 76
Post Classified Ads.—National 4205.

BUNGALOW—6 rooms, modern, near 16th st. bus; $55; immediate possession. Owner, COl. 7571; evenings, SH. 3471.

GEORGIA AVE. NW., 5704—7 rooms, bath and electricity, h.-w. h.; newly renovated and redecorated; $45.50.
WASHINGTON LOAN & TRUST CO.,
Real Estate Dept. NAt. 3440.

GET OUR for rent list of modern homes and apartments, reasonably priced. John F. Donohoe & Sons, 314 Pa. ave. se.

L ST. SE., 1350—4 rooms and bath, h.-w. h.; electric lights; deep yard; $30.
A. C. HOUGHTON CO., Realtors.
1516 H st. nw. Dist. 7536-7537.

MODERN HOMES and bungalows in Chevy Chase and other city and suburban sections at reduced rentals. Free auto for inspection. L. D. Measell, CL. 4733.

6-ROOM modern home; west of 14th st., nr. Park rd.; fine cond.; $50. CL. 4854.

NEAR WALTER REED HOSPITAL.
Most desirable home of 8 rooms (4 bedrooms) sleeping porch, 2 other porches, h.-w. h., large lot, blooming shrubs, garage; $65 mo. 6933 9th nw. GE. 3227.

6-RM. HOUSE, bath, running water, yard; 3 min. walk from car; at Arlington, Va.; Fort Berry Station; an ideal home; $30. MRS. WARNER, CO. 10261.

4326 RIVER RD. NW.—$60.
Semidetached brick; 6 rooms, 1 bath, 3 porches; h.-w. h.; a. m. i.
BRODIE & COLBERT, INC., Nat. 8875.

WE HAVE A DESIRABLE LIST OF HOUSES in all good sections of the city.
DIXIE REALTY CO.
1417 L St. N.W. NAt. 8880.

WHY RENT?
We have a number of detached homes in Woodridge that can be purchased on terms of $300 down and from $40 to $50 per month. An excellent opportunity to buy while prices are low.
WOODRIDGE REALTY CO.,
2377 R. I. ave. ne. NOrth 7203.

4705 BLAGDEN TERRACE
Near 17th & Blagden Ave. N.W.
Very attractive detached brick home; 4 bedrooms and 2 baths; 1st floor lavatory; servant's room and bath; all modern improvements; 2-car garage; in excellent condition. Rent reduced to $125.
WALTER A. BROWN,
1400 H St. NA. 1652—AD. 1396.

HOUSES—Rent—Unfurnished 76
Post Classified Ads.—National 4205.
(Continued.)

2136 AND 2138 K ST. NW.—New house condition; 8 rooms and bath; h.-w. h.; reasonable rent.
614 D st. sw., 6 rooms, bath, $26.
A. M. COOPER.
820 11th St. N.W. Nat. 1332.

2911 28th ST. N.W.
Semidetached brick home, six rooms, two baths, built-in garage; gas heat; excellent condition. Very convenient location near large estates. $85.00.
HENRY J. ROBB, INC.
1024 Vermont Ave. Dist. 8141.

638 COLUMBIA RD. N.W.
Semidetached brick; 7 rooms and bath; a. m. i.; good condition; $40.
LEE D. LATIMER CO.
728 Investment Bldg. NA. 4146.

$55.00
Semidetached brick house; 6 nice rooms, newly papered and painted, hardwood floors, attractive bath and kitchen, built-in garage, hot-water heat; near grade and junior high; stores and churches nearby; good transportation on two car lines. See Mr. GANZERT at 715 Tuckerman st. nw. Drive out Georgia ave. to Tuckerman, turn east 2 blocks.
HENRY J. ROBB, INC.
1024 Vermont Ave. DI. 8141.

RECOMMENDED HOMES
PHONE OR WRITE FOR A COPY
of this complete printed list of houses for rent in all sections of the city and suburbs—offering a wide selection in size and type. Rentals begin at $30.50. Save time, energy and money by using this list. It costs you nothing.
SHANNON & LUCHS CO.
1505 H St. N.W. National 2345.

3532 TEA ST. NW.
6 rooms, bath, h.w. h.........$50.00
58 TEA ST. NW.
8 rooms and bath, h.-w. h.......$60.00
109 MASS AVE. NW.
6 rooms and 2 baths, h.-w. h.....$60.00
4403 7TH ST. NW.
Detached house; 7 rooms and bath.........$60.00
3204 38TH ST. NW.
Semidetached brick house; 7 rooms and 2 baths.........$85.00
3609 QUESADA ST. NW.
8 rooms and 2 baths.........$90.00
WM. H. SAUNDERS CO., INC.
1519 K St. N.W. Dist. 1015.

1867 NEWTON ST. NW.—6 rooms, b., porches, gar..........$65.00
734 Quebec pl. nw.—8 r., b., gar... 60.00
50 Eye st. nw.—8 r., bath, garage... 60.00
618 Irving st. nw.—6 r., b., gar.... 47.50
6950 Maple ave., Takoma, D. C.—6 r., 3 porches, gar.......... 57.50
1227 Owen pl. ne.—6 r., b., 3 por., gar.......... 47.50
909 E st. se.—5 r., b.......... 20.00
WAPLE & JAMES, INC.
Dist. 3347. 1226 14th St. N.W.

3204 Central Ave.
Detached—7 Rooms, 1 Bath, H.W. H., Elec., Garage—$75.
4435 Greenwich Parkway
6 Rooms, 1 Bath, H.W. H., Elec.—$70.
3364 18th St. N.W.
9 Rooms, 2 Baths, H.-W. H., Elec.—$60.
613 Rock Creek Church Road
6 Rooms, 1 Bath, H.-W. H., Elec.—$47.50
3912 5th St. N.W.
9 Rooms, 1 Bath, Elec., Garage—$45.75.
BOSS & PHELPS
1417 K St. N.W. NA. 9300.

3210 Northampton St.
CHEVY CHASE
8 Rooms, 2 Baths. Garage. Splendid Yard.
$95
3715 MACOMB ST.
Just West of Wisconsin Ave. Store with apartment above.
$100
STORY & CO
804 17th St. Me. 4100

FLATS
226 12th pl. ne., 4 r. and b.........$20.50
114 15th st. se., 2d floor..........$30.00
HOUSES
5201 Colorado ave. nw., 9 rooms and 3 baths..........$150.00
2110 O st. nw., 13 rooms and 2 baths..........$100.00
725 6th st. nw., 8 rooms and bath.. 50.50
5704 Ga. ave. nw., 7 rooms and bath 45.50
1527 North Capitol st., 7 rooms and bath..........$35.50
207 F st. nw., 6 rooms and bath... 37.50
436 10th st. sw., 6 rooms and bath.. 32.50
817 G st. sw., 6 rooms and bath... 30.50
1357½ D st. sw., 6 rms. and bath.. 25.50
1608 Gales st. ne., 6 rooms and bath.......... 25.00
THE WASHINGTON LOAN & TRUST CO.
Rental Agent
9th & F N.W. NA. 3440

HAVE YOU FOUND the RIGHT house?
The following homes are but a few on our list that are specially selected for Year-round desirability. Cool in summer, economical in winter:

1857 Ontario Pl.—8 rm. & b., spacious 1st fl.; 5 bdrm., terrace-por. & 1 side yd.; redec. throughout.......... $75.00

1618 Que St. N. W.—8 rms. & 2 b.; convenient to downtown; unusual features found in much higher-priced residences. Now being redecorated...... 77.50

1823 Ontario Pl.—6 rm. & b. A cool comfortable home in a quiet neighborhood...... 52.50

1742 Riggs N. W.—8 rm. and b. This house has 5 large bedrooms; convenient to downtown. An unusual bargain at 50.00

157 Uhland Ter. N. E.—6 rm. & b., 3 good sized bdrms.; high elevation just off R. I. ave.; perfect condition...... 47.50

628 G St. N. E.—6 rm. & b.; convenient to stores and schools...... 40.75

135 Quincy N. E.—6 rms. and b.; large front por.; nr. McKinley High...... 40.75

Our listings also include a number of desirable furnished and unfurnished houses in the higher-priced field. Let us know your requirements—we can locate you.
CALL MRS. LYNCH
List your Properties with us.
WAGGAMAN-BRAWNER Realty Corp.
1700 Eye N. W. Met. 3860.

SUBURBAN for RENT 78
Post Classified Ads.—National 4205.

ATTRACTIVE 5-room bungalow; large cellar and attac; hot-water heat; recently redecorated; large lot with garage; 2 blocks from Wisconsin ave. in Bethesda; $65 per mo. Phone Bradley 471-R.

BUNGALOWS—Modern, nearby Va. and Md.; 5 rms. and bath to 8 rms. and bath; $35 to $50. Auto service free. LESLIE D. MEASELL. CLeveland 4733.

MODERN BUNGALOW—14-ft. rooms, 9-ft. bath, 28-ft. cellar; lot 163x250 ft; E Hyattsville; $31 summer; $21 winter. GEO. C. WALKER, GReenwood 1899.

NEARBY VA.—6 rms., b.; a. m. i....$42.50
Clarendon—4 rms., b.; furn...... 40.00
5 rooms, bath; a. m. i.......... 45.00
5-room and bath bungalow......... 52.50
C. W. CLEVER, Clarendon 322.

RENTALS—OUT of TOWN 80
Post Classified Ads.—National 4205.

NEAR NEW BEDFORD MASS.
Unusual country place for rent or sale; 8 acres, wooded, including salt-water swimming pool 45x25 feet, pier, floating dock, tennis court; delightfully furnished house; 3-car garage. For appointment write or telephone caretaker, George Shand, R. F. D. 4, New Bedford (1477-J), own broker, or S. Kirby, Oliver Hotel, South Bend, Ind., Owner.

SHORE—Waterfront—Rent 81
Post Classified Ads.—National 4205.

FOR RENT—9-room house, modern, furnished; on Chesapeake Bay. Phone or write W. T. Emory, Annapolis, Md. Phone Annapolis 1831-F-3.

NORTH BEACH—Cottage, 5 rooms, screened porches, electricity, running water; completely furn.; avail. May 15; reas. Metr. 3389.

ROCKPORT-BY-THE-SEA.
Quaintness of New England unspoiled. Rugged shore, beaches, bracing air. Country and yacht clubs. Houses, $250 to $1,000. Miss Chamberlain, 4 King st., Rockport, Mass. Phone 2433.

WANTED—TO RENT 82
Post Classified Ads.—National 4205

GENTLEMAN, middle-aged, wishes furnished room, in residential neighborhood. Kindly write full particulars. Box 3, Washington Post.

LET ME rent your vacant house or apt. Personal attention. A. M. COOPER, 820 11th st. nw. Nat. 1332.

SMALL place D. C. side Potomac; must be cheap; state price and location. Box 160, Washington Post.

QUICK RESULTS—List your furn.-unfurn. apts. and houses today.
ACME RENTAL SERVICE.
900 12th St. N.W. Dist. 6285.

WANTED—Small furnished house in nearby Maryland or Virginia for summer months. Box 6, Washington Post.

PROPERTY OWNERS, ATTENTION.
List your vacancies with me for prompt service. Clients waiting. Leslie D. Measell, Cleveland 4733.

WE HAVE clients desiring to lease homes in all good Northwest sections. Your listing is solicited. Prompt personal attention.
DIXIE REALTY CO.
1417 L St. N.W. Nat. 8880.

BUSINESS PROPERTY—Sale 84

PROPERTY OWNERS, ATTENTION.
List your vacancies with me for prompt service. Clients waiting. Leslie D. Measell, Cleveland 4733.

HOUSES for SALE 86
Post Classified Ads.—National 4205

BARGAIN—For colored; Fla. ave. homes; $1,500 to $6,000; must be seen. Apply 6609 Georgia ave. nw.; GE. 6486.

BRICK house, NW.; close to 16th st.; 6 rooms; cost, $7,500; now priced $4,900. Call Mr. Jones, Nat. 8060. No dealers.

NEAR Soldiers' Home; a real bargain; all modern improvements; $4,500; no agents. 6609 Georgia ave. nw.; GE. 6486.

1436 MONROE ST. N.W.
6-room-and-bath house; in new condition; built-in garage; open every morning; representative on premises; reasonable terms.
EDWARD M. WILLIS,
1405 K St. N.W. NA. 7479.

List Your Properties With Us.
McKEEVER-HARTUNG CO.
NA. 4750, Shoreham Bldg. NA. 2232.

FOR DESIRABLE HOUSES—
REASONABLY PRICED, CALL THE
MUNSEY TRUST CO., NAT. 8080.

OLD GEORGETOWN.
Excellent neighborhood; 8-room brick, with reception hall and bath. Attractive plan to remodel available. Price, $7,000. Call North 6931.

BURLEITH.
New-house condition, southern exposure; spacious living room, real fireplace, large dining room, double rear porches (2d floor inclosed); deep lot; close to Western High, Gordon Junior High and Elementary Schools, stores and bus. Low price for quick sale. Call NAtional 1040 or Cleveland 8775 for appointment to inspect.
WAVERLY TAYLOR, INC.

WOODRIDGE, D. C.
See 3905 25th Place N.E.
A 5-room bungalow with oak floors; h.-w. h.; tile bath and shower; on a high lot; overlooking both Brookland and Woodridge.
WOODRIDGE REALTY CO.
2377 Rhode Island Ave. N.E. North 7203.

DRASTICALLY REDUCED PRICE.
$12,950.
A GEM WITH PERFECT SETTING.
Most beautiful section of Chevy Chase, D. C., square west Conn. ave., near public and parochial schools, grade and high. An architecturally correct Dutch Colonial, center-hall plan; large living room with screened porch, 4 bed rooms, 2 baths on 2nd floor; maid's room and bath; 2nd floor insulated with rock wool; screens, awnings, weather strips; cellar equipped for play room, slate roof, oil burner, 62-ft. lot beautifully landscaped with rare shrubs, large trees; garage. An exceptional opportunity to buy a fully completed property, in best of condition, at today's low market price.
JAMES E. SCHWAB,
Southern Bldg.
DI. 8157, or CL. 1408 P. M.'s and Sun.

See the New Homes
Detached Bricks
Nearing completion, you may make your selection of decorations.
FIRST STREET N.W.
(Between Madison and Nicholson Sts.)
Drive out Kansas Ave. to Madison St., turn right one block to First.
WAPLE & JAMES, INC.
1226 14th St. N. W. DIst. 3347.

$4,900—COLORED.
Close to Penna. ave. A bay-window dwelling, containing 7 large rooms and bath; recently redecorated and put in the best possible condition; an excellent buy, ready for immediate occupancy, that can be purchased on surprisingly low terms.
JOHN F. DONOHOE & SONS
314 Penna. Ave. S.E.

FOR SALE—Repossessed home in Chevy Chase section; 1½ baths, hot water heat, side porch, garage; convenient to transportation and school; immediate possession; very attractive home. Priced low to make quick sale. Open for inspection, 5618 Nebraska ave.
CHAS. S. MUIR & CO.
Phone NA. 1595. 203 Southern Bldg.

FOR SALE
3600 Quesada Street N. W.
(Corner of Nevada Avenue.)
Chevy Chase, D. C.
at
PUBLIC AUCTION
MONDAY, MAY 14th,
4:30 P. M.
Seven rooms (4 bedrooms), two baths. An elegant corner home.

WANT A BIG BUNGALOW?
New and modern, 6 rooms, bath, open fireplace, a real kitchen, oil burner, large lot, garage, and priced at only $8,500. See it any way.
809 Underwood St. N.W.
WAPLE & JAMES, INC.
1226 14th St. N.W. DIst. 3347.

$5,250.
924 SPRING ROAD
Inspect this Colonial brick dwelling that has just been reconditioned and offered at an attractive price. Contains six rooms and bath, hot-water heat. Can be sold on terms of $350 cash, balance in monthly payments less than rent.
Open Today for Inspection
JOHN F. DONOHOE & SONS
314 Penna. Ave. S.E.

Facing Fort Slocum Park
7 Rooms, 4 Bedrooms
All rooms, large, open porches, pantry, elec. refrigeration, automatic heat, garage.
$750 Cash—$60 Month
Open for inspection to 9 p. m.
240 Madison St. N.W.
WAPLE & JAMES, INC.
1226 14th St. N. W. DIst. 3347.

Attention Colored Buyers!
1238 Irving St. N.W.
An exceptional value. A three-story modern brick dwelling, just redecorated throughout. Contains eight large rooms and two baths; new hot-water heating plant; rear porches; open fireplaces. Can easily be arranged into apartments. Price $6,950 on very attractive terms.
Open Today for Inspection
John F. Donohoe & Sons
314 Penna. Ave. S.E.

COLORED—At 3d and R sts. nw.; 6 rms., bath; h.-w.h., elec.; real bargain; price, $3,750. Dec. 1160.

COLORED—2d and Rhode Island ave.; all-modern 6-room Colonial home; small cash; your terms. Pot. 4204.

COLORED—6 rooms, h.-w. h., elec.; colonial front porch; hardwood floors; cellar, tub, &c.; near 13th and Fairmont. Dec. 1160.

COLORED—Ideal N.W. section; 6 rooms and tile bath, h.-w. h., elec.; cellar; 2-car brick garage; good condition; very reasonable; terms to suit. Linc. 7887.

COLORED—6 rooms, h.-w. h., elec.; on fashionable boulevard; modern and in good condition; all conveniences; prewar price; your terms. Pot. 2057.

COLORED—Ideal Park View home; 6 r., h.-w. h., elec., built-in garage; 3 porches; hardwood floors; long-sodded yard; master bath; large closets; semidetached; Columbia rd.; liberal terms. Adams 2577-M.

SALE or EXCHANGE 88

DELIGHTFUL country place, 10¼ acres; modern 7-room brick dwelling, greenhouse, 2 poultry houses, 2 streams, 3 acres under irrigation; 1½ miles to Alexandria on macadam road; priced $11,500; terms or will trade for large farm within 50 miles of Washington.
WASHINGTON & KANE, Realtors.
1615 King St. Phone Alex. 1631.

SALE or EXCHANGE 88
Post Classified Ads.—National 4205.
(Continued.)

BUNGALOW—5-rm., Pensacola, Fla., for small D. C. property; white. 1302 Belmont nw.

NEAR FREDERICK, MD.—Brick store building, gas station, public garage, lunch room, garden ground; modern dwelling, acreage, poultry houses, plenty fruit. Call Ge. 0187.

LOTS for SALE 89
Post Classified Ads.—National 4205.

CHOICE BUILDING LOTS—60 in Chevy Chase; fastest growing section in D. C.; reduced prices for quick sale. Clev. 4733.

DESIRABLE corner lot for sale; Glebe road, near Mt. Olivet Church; 10,000 square feet, by owner. Box F, Washington Post.

REAL estate brokers and salesmen will find it to their interest to see me about the following properties that will sell at bargain prices: Comparatively new homes in Chevy Chase, D. C.; bungalows, nearby Va. & Md.; 38 building lots near the new Memorial Bridge Boulevard in Clarendon section; 50 lots, Hyattsville; 80 lots, Chevy Chase, D. C.; 75, Chevy Chase, Md.; 500 acres, Mt. Airy District, for subdivision or cemetery; beautifully landscaped acreage, zone Mass. Ave., ready for building; paved street. Fulton R. Gordon, 1427 Eye St. NW. Dist. 5231.

VERY reasonable; Northampton st., Chevy Chase, D. C. Adams 0233.

½ ACRE, 4 mi. from Silver Spring; straight road; cost, $1,000; in acct. of illness sell $500. 6609 Ga. ave. nw.; GE. 6486.

A LOT, 120x120 feet, for $1,440 or 60x120 feet for $720, in Alta Vista; one of our most beautiful Northwest suburbs; buses are about to replace the car line; gas and electricity available; south exposure.
LOUIS P. SHOEMAKER,
1719 K St. N.W. NA. 1166.

Beautiful Home Sites
Carmody Hills
NEAR
Seat Pleasant
Lots $75
$2.00 down—$2.00 month
No Interest
1 CARFARE ZONE
Electricity Available
Bungalows for Rent and Sale
Restricted White Subdivision
Drive out to 15th St. N. E., to Benning Road, then on to Central Ave.; out Central Ave. to Chapel Road, turn left to Carmody Road in Seat Pleasant. Go right on Carmody Road to 102 67th Street, Carmody Hills, or take any H St. car to District Line.
O. B. ZANTZINGER CO.
945 K St. N.W. Nat. 5371

SUBURBAN for SALE 90
Post Classified Ads.—National 4205.

COUNTRY PROPERTY—Colonial house, built in 1776, bath, elec., view mts.; paved rd., fruit, lovely flowers; $5,900. Col. house, opp. county seat, near Alex.; lovely view Potomac River; $9,950. E. SNODGRASS, owner, Route 1, Alex. Phone 701-J. Agents, attention.

HOUSE—All modern conveniences; 6 rms., basement, bath, pantry, porches; 13 miles from D. C. at Olney, Maryland; 2-car garage, poultry houses, fruit trees, garden and lawn; $6,500. This property is priced to sell. By owner, R. P. Hines, Olney, Md. Phone Ashton 16-F-11.

TWO TO 30 ACRES: from Rocky Run Farm; Leesburg pike, opposite historic Ash Grove; bus time 30 min.; elevation, stream. Owner, W. A. Sherman, R-1, McLean, Va.

2 TAKOMA PARK BARGAINS — Save $2,000. MORRISON AGENCY, 2d floor, Citizens Bank, Takoma, Md. Shep. 3444.

5-ROOM bungalow, 1½ acres, fine chicken houses; all clear, balance wooded; located 1 mile from Oakton, Va. (NO improvements); price $3,000; your own terms.

3 ACRES CLEARED LAND.
3 miles from Tyson Cross Road, off Leesburg pike on good road; for immediate sale, $500.
WAPLE & JAMES, INC.
1226 14th St. N.W. Dist. 3348.

VA. HOMES AND FARMS
Invest in a home, farm or a choice building site while prices are low. Homes and farms from $1,500 up. Building sites $100 up. 6 bus lines. Good roads, short way to Washington. Low prices, easy terms.
F. W. HILBERT, Leeway, Va. Walnut 8652.

TAKOMA BARGAINS
ONE 6-ROOM BUNGALOW..........$4,500.
ONE 2-APARTMENT HOME..........$5,250.
A fine $15,000 brick home in Northwest Washington, $10,500. These bargains are equal to cash in value.
MORRISON AGENCY
2d Floor, Citizens Bank, Takoma Pk., Md. Shep. 3444. Sunday Shep. 2899.

Attractive Country Home.
Six miles from Fredericksburg, Va., on cement highway. Frame residence, seven rooms, bath, hot-water heat. Brooder house. Orchard. Good water. Electric lights. On bus line. Schools, churches and shade convenient. Nice lawn and shade. Twenty acres. $4,000 cash.
ALLISON & YOUNG
FREDERICKSBURG, VA.

FARMS—LAND for SALE 93
Post Classified Ads.—National 4205.

NEAR LAUREL, MD., 225 acres, 10-room house in attractive setting; good farm buildings; excellent farming; price, $8,500; terms. Charles H. Stanley, Inc., Laurel, Md. Phones: Office, 119; evening and Sunday, 106-M. (Specializing in homes and farms in and near Laurel and vicinity.)

5 ACRES, good house, elec.; gravel road; close to R. R. station and school; $3,500.
1 acre, 4-room house; elec.; well; R. R. and high school; $1,500; terms.
250 acres, good bldgs.; timber; watered; school and R. R.; $7,500; good terms.
35 acres, all wooded; gravel road; close to R. R. and school; $900 cash.
12 acres, wooded; good road; [illegible] $1,000.
56 acres, wooded gravel road; good spring; $1,700. Phone 133.
PAUL T. POWELL, HERNDON, VA.

$'00 DOWN—6 acres open land; 7½ miles from D. C.; price, $590. AD. 6353-W.

REAL FARM BARGAINS.
160-acre farms, beautiful gently rolling fields, practically all in blue grass. One of the most attractive farms in the very choicest section of Montgomery County, about 11 miles from the District. Wonderful springs, converging into never-failing stream. Sound house, fair outbuildings. Priced less than half the purchasing value.
Beautiful eighteenth century Dutch Colonial, 9 rooms and bath, with about 400 acres almost level land, fronting on river, about 35 miles from Washington. This is in excellent condition. [illegible] for minor decorations needed.
8-room Colonial, bath, heating plant, electric pump, 180 acres, between Annapolis and Washington, $12,000.
R. D. LILLIE CO.
266 Carroll St., Takoma Park. GE. 3300.

Tidewater Village Farm
On state road and river. 46 acres, fruit, wood, new 5-room house, poultry house. Only $1,000, part cash. Pictures, etc., of new FREE catalog 1,000 bargains STROUT AGENCY, 1427-M Land Title Bldg., Phila., Pa.

FOR SALE—OUT of TOWN 94
Post Classified Ads.—National 4205

ADIRONDACKS—New, 5-rm. log, 18x24 living room, fireplace, lake, elec.; $2,140. Booklet. Earl Woodward, Luzerne, N. Y.

SHORE—Waterfront—Sale 95
Post Classified Ads.—National 4205.

CHARMING bungalow, 4 rms. and bathroom; large pier; private beach; shade; view; 1½ hrs. from Washington; fine location; price $675; payable $15 monthly. Adams 7418-J.

4 ACRES on Potomac River at Potomac Beach, 4-room bungalow; electric lights, screened porches; [illegible] view; [illegible] at $3,650.
1½ acres, 4-room bungalow, unfinished; fine view, near road, on Potomac River, in Westmoreland Co., Va.; price, $1,650.
150 acres, 50 cleared, 50 woodland, balance [illegible]; 125 miles from Washington, ½ mile frontage on Potomac River; price $4,000; [illegible]
60 acres of fertile land in high state of cultivation, improved by 6-room colonial home; [illegible] Rappahannock River [illegible]
34 acres of fine Rappahannock River land, improved by modern 5-room residence; [illegible] outbuildings, orchard, oyster beds, fine view of the river, boating and fishing; distress sale; price $10,000.
H. B. MITCHELL, Phone 126, Herndon, Va.

SHORE—Waterfront—Sale 95
Post Classified Ads.—National 4205.
(Continued.)

SUBSTANTIAL all-year home at Morgantown on the Potomac. High waterfront location; shade; a bargain; State roads route 5 and 3 via La Plata. See or write Otho Wise at Morgantown (Wayside Postoffice).

COBB ISLAND
Plan now for that summer home at this beautiful island in the heart of the Potomac's best fishing grounds. Choice home sites at lowest prices, $200 to $600. Easy terms or discount for cash. State roads all the way. Route 5 and 3 via La Plata. See Andrew Norris, agent on the grounds, or THE MARYLAND REALTY INVESTMENT TRUST, INC.
1511 Guilford ave., Baltimore, Md.

WANTED—REAL ESTATE 96

IF YOU HAVE any property in D. C. for sale, communicate with R. A. Garvey, 1126 Vermont ave.; Dist. 4509.

APARTMENTS—Furnished 65
Post Classified Ads.—National 4205.

APARTMENTS—Furn. or unfurn.; also houses; any location. Call Mr. Collier, Adams 2598. No charge for service.

BROOKLAND—Entire 2d floor; 4 rooms (2 bedrms.), kit., private bath; newly decorated; [illegible] porch; [illegible] Phone Pot. 2948-W.

CONN. AVE. NW., 4707—Living room, bedroom, dinette, kitchen, front porch; large, attractive rooms; well furn. Em. 6800.

FERN ST. NW., 1319—2 rooms, kitchenette, private bath, with porch; elec. refrigeration; south exp.; garage. GE. 3812.

FREE RENTAL AGENCY—CAR & GUIDE FREE; APTS. ALL SECTIONS. 613 7TH NW.; ME. 1947; EVE. & SUN. GE. 4896.

FREE RENTAL AGENCY—CAR & GUIDE FREE; APTS. ALL SECTIONS. 613 7TH NW.; ME. 1947; EVE. & SUN. GE. 4896.

H ST. NW., 1731—One, 2 or 3 room apts.; furn. or unfurn.; attractive; a. m. i.; Col. Apt. 2.

STUDIO—1 rm., kit., redecor., attractive; for refined employed guests; also 2 rm., b.; [illegible] Phone 1717 De Sales.

SUBLET—First time offered; for summer months. Beautifully furnished apt.; 3 bedrooms, living room, library, dining room, kitchen and bath; overlooking park; exclusive section; no children or pets permitted; west exposure. Call North 3679.

WISCONSIN AVE. NW.—2 rooms, kit., bath, screened porch, refrigeration, etc.; for 2 adults. $57.50. Col. 0097.

12TH ST. NW., 1210—One large room; Murphy bed; dining alcove, kitchen, bath; reas. references. Apply Manager.

1918 CALVERT ST.—4 rms.; porch; attractively furnished; a. m. i.; suitable for 4. Col. 7730.

2151 CALIFORNIA ST. N.W.
Attractive furnished apartment in this desirable building; 3 rooms and bath; $80 per month until Oct. 1st. See Res. Manager, or
WM. H. SAUNDERS CO., INC.
1519 K St. N.W. Dist. 1015.

3114 13TH ST. NW.—Desirable 2-room apt., private entr., bath; [illegible]

$50.00 MONTH includes gas and refrigeration; nicely furnished sitting room, bedroom and kitchenette; semiprivate tub and shower bath; first floor; fireproof; quiet, clean; newly decorated, near government departments and G. W. U. Inquire, Miss Clemence, The Columbia, 2125 G St. N. W.

THE LINDBERGH,
200 MASS. AVE. N.W.
1 room, kitchen, dinette and bath, $48; 2 rooms, kitchen, dinette and bath, $67.50. Complete furniture and furnishings. Switchboard, elevators, garage at door. Res. Mgr. NA. 3492.

A CAR AND GUIDE FREE
Furn. and Unfurnished Apts. and Houses.
DISTRICT RENTAL BUREAU.
Phone Sunday North 5632.

Francis Scott Key, Apt. Hotel
20th and F sts. nw. 1 room, bath, completely furn.; linens, silver, Frigidaire; day, week, month. NAtional 5425.

FOR RENT FURNISHED
UNTIL OCTOBER
CHARMINGLY FURNISHED APARTMENT
Top of Connecticut Avenue Hill. 3 bedrooms, 2 baths, porch, pantry, Frigidaire. Large rooms, three exposures, 2 maids' rooms and bath. Roof garden.
APPLY
Randall H. Hagner Co., Inc.
1321 Conn. Ave. Dec. 3600

Furnished or Unfurnished 66

APARTMENT SPECIALIST has listing of modern apartments in choice locations; free auto service. I can suit you. Leslie D. Measell, CLev. 3465.

N ST. NW., 1422—2 large rooms, kitchen and bath; closets; continuous hot water; convenient downtown. Apply Apt. 2. DI. 4692.

P ST. NW., 1765—Desirable rooms and apts.; near Dupont Circle. Also one room with sleeping porch. A. m. i. Met. 9423.

THE FLEETWOOD—3707 Woodley rd. nw. 1 or 2 bedrooms, living room, kitchen, bath; dining alcove; Frigidaire on house current; high elevation. CL. 0615.

CHOICE N.W. APTS., $30 UP. [illegible] Baskin & Co. 1424 K St. N.W. NA. 5437.

FREE CAR SERVICE.
918 18th St. N.W. Nat. 0478.

APARTMENTS • HOUSES.
FURNISHED. UNFURNISHED.
ACME RENTAL SERVICE.
900 12th St. (For car) Dist. 6285.

5 RMS., WITH PORCH, $55.
Apt. 2, 1747 Church nw.—Front apt.; near Dupont Circle. See janitor or Apt. 1 for key. Phone POtomac 2277.

APARTMENTS—Unfurnished 67
Post Classified Ads.—National 4205.

ADAMS MILL RD. NW., 1825—Unusually attractive apt.; 2, 3 or 4 rooms; [illegible]

BRIGHTWOOD COURTS—5320 8th st. nw. Two rooms, kitchen, dinette and bath; elec. refrigeration on house current; [illegible]

COLUMBIA RD. NW., 1860—The Netherlands. 5-room apt.; elec. refrig.; elevator, switchboard; reas. rental.

COLUMBIA RD., 1717—3 rooms, kitchen and bath, $50; 3 rooms, breakfast room, kitchen and bath, $65; elec. refrigeration; manager on premises. LINKINS CO., 1733 De Sales St.

COLUMBIA RD. NW., 1440—A well-kept, modern 4-story bldg.; at 14th st. car line and 16th st. bus line; [illegible] newly decorated [illegible] Resident Manager.

CONN. AVE. NW., 5435—2 rooms, kitchen, bath; elec. refrigeration on house current. $42.50 up. See resident manager.

DESIRABLE apartments reasonably priced. [illegible] S. Gardiner. National 0334.

GEORGIA AVE., 6645—$35; 1 and 2 rooms, kitchen and bath; large outside rooms; electric refrigeration on house current.
H. G. SMITHY CO.,
811 15th Street N.W. Na. 5904.

IRVING ST. NW. (corner of 16th st.)—The Kenesaw. Lovely apartments that invite comfortable living—in the best residential section; modern conveniences. [illegible]

KENSINGTON, MD.—206 Conn. ave. Beautiful surroundings; [illegible]

MD. AVE. NE.—835; newly renovated 2d floor apt., 2 rooms, kitchen and bath; [illegible]

PARK ROAD, 1457—The Parkade. Two bedrooms, hall, kit. and bath. Southern exposure. [illegible] Call ADams 0289.

PARK RD. NW., 1207—2 rooms, kitchen, dinette and bath; desirable, modern, convenient; [illegible]

R STREET NW. 3120—2 rooms, kit. and bath; [illegible]
H. G. SMITHY CO.
811 15th St. N.W. Na. 5904.

RUTLAND COURTS, 1725 17th nw.—One large room; kitchen and bath; [illegible] $37.50, including Frigidaire.

SEATON PL. NW., 122—3 rooms, [illegible] Apply 48 Seaton pl. [illegible]

Continued on Next Page.

Secure The Apartment You Want From This Directory

APARTMENTS—Unfurnished 67
Post Classified Ads.—National 4205.
(Continued.)

2325 37TH ST. N.W.
HOMELIKE apt. of 4 rms., kit., tiled bath, built-in tub, shower; screened porch. Frigidaire; brick garage; $55.

HAMPTON COURTS
2013 New Hampshire Ave. N.W. (Near 16th St.)
QUIET location close to car and bus; ten minutes downtown; 24-hour switchboard and elevator service; Frigidaire on house meter.
1 room, kitchen and bath, $40.00.
2 rooms, foyer, kitchen and tiled bath, $50 up.
3 rooms, kitchen and bath, $62.50 up.
Apartments furnished if desired.
Resident Manager—POtomac 4280.

1126 11TH ST. N.W.
(Near Mass. Ave.)
WALKING DISTANCE Govt. Dept., and downtown stores. Elevator. Frigidaire free. Alternating current.
1 rm., dressing closet, kit., bath, $36 up.
2 rooms, kit., bath, $47.50 up.
Resident Manager.

4700 CONNECTICUT AVE.
SPACIOUS apartment of 2 rooms, foyer, kit., bath, porch, to 6 rooms, 2 baths, porch. Garage space. Playground. School two blocks. Res. mgr.

THE QUEENSBOROUGH
1614 17th Street N.W.
CONVENIENT walk business center; free refrigeration; two rooms, foyer, kit., bath. Res. mgr. DEcatur 3218.

Real Estate Mortgage and Guaranty Corp.
1510 K St. N.W. Nat. 1403

All apartments are well located, in excellent condition, reasonably priced, and have electric refrigeration.

Randall Mansions
1900 Lamont St. N.W.
1 room, kitchen, dinette and bath.
$42.50 and $47.50
2 rooms, kitchen, dinette and bath.
$53.50 and $56.50

The Madrid
2300 18th St. N.W.
4 rooms, kitchen and bath.
$52.50 and $55.00

The Lehigh
2605 Adams Mills Rd. N.W.
2 rooms, kitchen and bath.
$45.00 and $52.50

1809 Belmont Rd. N.W.
2 rooms, kitchen and bath
$40.00 and $45.00
3 rooms, kitchen and bath.
$57.50

NATIONAL MORTGAGE & INV. CORP.
1004 Vermont Ave. NA. 5833.

TAKOMA PARK—New 3-room apt., a. m. i.; private entrance; bath with shower, elec. refrig.; garage. 802 Flower ave.

WISCONSIN AVE., 3010—Overlooking National Cathedral. Modern building; free Frigidaire, with large new cabinet; elevator; 2 large rooms, kitchen and bath; large closets; furnished dinette; $47.50. All apts. in excellent condition. Res. Mgr., Apt. 102. Open evenings.
J. C. WEEDON CO.
1727 K St. N.W. MEt. 3011.

WYOMING AVE., 1811—2, 3, 4 rms., rec. hall, porch, kit., bath; newly dec.; Frigid. free; $42.50, $52.50, $55. Res. Mgr.

5TH ST. NW., 4602—2 or 3 rooms, kitchenette, bath; gas, heat, elec. incl.; reas.; adults. ADams 7794.

7TH ST. NE., 2520—2 bedrooms, living room, kitchen, dining alcove and bath; $51.50. Frigidaire on house current.
EDWARD M. WILLIS.
Tower Bldg. Nat'l 7479.

10TH ST. NE., 2304—Two rooms, kitchen and bath, $46.50. Frigidaire on house current.
EDWARD M. WILLIS.
1405 K St. N.W. Nat'l 7479.

13TH ST. NW., 3605—Five rooms, kitchen and bath; newly decorated; $40.

19TH ST. NW., 2110—Near school; 3 rooms, kitchen and bath; $47.50; Frigidaire on house current; ring janitor.
LINKINS CO.
1733 De Sales St.

1703 EUCLID ST. NW., 2d fl., $35. 2512 17th st. nw., 1st fl., $40. Two-fam. apt., 5 rms., bath. No. 10080.

CONSULT US ABOUT APARTMENTS.
BOSS & PHELPS.
1417 K St. N.W. NAt. 9300.

CORNER building (5504 2d st.); 4 rms., b., electric refrigeration, $45.
WAPLE & JAMES, INC.
1226 14th St. N.W. Dist. 3348.

GET OUR for rent list of apartments and modern homes; reasonably priced. John F. Donohoe & Sons, 314 Pa. ave. se.

601 PARK RD. NW.—
Two rooms, kitchen and bath, $45. Free refrigeration. Resident manager.
601 BUTTERNUT ST. N.W.—
Near Walter Reed Hospital. 3 rooms, dinette, kitchen, bath and porch, $55.
610 CEDAR ST. N.W.—
5 rooms, reception hall and bath. Electric refrigeration; $70.
WM. H. SAUNDERS CO., INC.,
1519 K St. N.W. Dist. 1015.

$42.50 1617 15TH ST. NW. Beautiful corner apartment; 1st-floor front; 3 rooms, kitchen and bath; Frigidaire.

THE OAKLAND,
2006 COLUMBIA ROAD N.W.
3 rooms and bath $65
3 rooms, bath, maid's room $85
Frigid., elevator. Res. Mgr.

THE WESTCHESTER
Large living room, dining room, bedroom, kitchen and bath, completely furnished. Short or long-term lease, $160 month. For inspection, call CLeve. 7260, to 6 p. m. today.
C. H. HILLEGEIST CO.
NAt. 8500. 1621 K St. N. W.

See This Bargain
Within walking distance of downtown; close to cars, stores, &c.
$52.50 Corner at 15th St. Foyer, three (3) large rooms, PORCH, kitchen (refrig.) and bath—thru ventilation.
1440 R Street N.W.

THE WESTMORELAND
2122 California St. N. W.
3 rooms, kitchen and bath $77.50
5 rooms, kitchen and bath 102.50
ELECTRIC REFRIGERATION.
Excellent cafe, electricity included in rent. 24-hour elevator and switchboard service. Manager on premises.
LINKINS CO., 1733 De Sales St.

$45—With Porch!
At 14th and Park Rd.—convenient to stores, market, theater, cars, schools, &c. Homelike, attractive building; refrigeration; foyer, living room, bedroom, open porch, dinette, kitchen and bath.
1349 Kenyon St. N.W.

3153 Mt. Pleasant St. N.W.
4 rooms, kitchen and bath, front $55.00
1483 Newton St. N.W.
3 rms., alcove, kitchen, bath, front .. $52.50
G. E. refrigerators in above apts.
628 North Carolina Ave. S.E.
4 rooms, kitchen and bath, front $52.50
GEORGE F. HANE, INC.
1422 "F" St. NW. Nat. 3964.

$55—At Masonic Hill
Large front apartment in select building, facing Masonic Hill grounds. Foyer, large living room, two (2) bedrooms, kitchen (REFRIG.) and bath.
1901 19th Street N.W.

FOR COLORED
2724 11TH ST. N.W.
1 room, kitchen and bath, $30.00.
2 rooms, kitchen and bath, $37.50.
BOSS & PHELPS
1417 K St. N.W. NA. 9300.

FOR COLORED
1715 OREGON AVE.
Better apartments for colored; conveniently located; within walking distance of downtown.
Front apartments; Southern exposure.
3 rooms, kitchen and bath $42.50
National Mortgage & Inv. Corp.
1004 Vermont Ave. NA. 5833.

APARTMENTS—Unfurnished 67
Post Classified Ads.—National 4205.
(Continued.)

HIGHLANDS
Conn. Ave. at California St.
Hotel Service—Dining Room
Roof Garden—Parlors
References Required
3 rooms, kit. & bath $100.00
4 rooms, kit. & bath 117.50
Electricity Included.
Excellent Resident Management
Electric Refrigeration on House Current
LINKINS CO.
Rental Agents
1733 De Sales St. DI. 3522

SOUTH CATHEDRAL MANSIONS
2900 Conn. Ave. N.W.
"Connecticut Avenue's Best Values"
3 rooms, kitchen, large hall and bath .... $72.50 Up
4 rooms, kitchen large hall, 2 baths $100.00
Newly Renovated and Modernized
Switchboard, Elevator, Frigidaire, Res. Mgr.
H. G. SMITHY CO.
811 15th St. N.W. NA. 5903

Recommended
APARTMENTS

900 19th St. N.W.
Refrigeration included; switchboard; 2 elevators.
1 room, kitchen, bath $38.00
2 rooms, kitchen, bath 60.00
Resident manager.

2901 16th St. N.W.
The Radnor—Refrigeration included; elevator.
1 room and bath $35.00
5 rooms, bath, porch 80.00

2109 F St. N.W.
1 room, kitchen, bath $31.50
2 rooms, kitchen, bath 47.50
Dining alcoves, in-a-door beds; refrigeration included. Resident manager.

1417 Newton St. N.W.
Newton Hall—Elevator; refrigeration included.
2 rooms, dining alcove, kitchen and bath $47.50
Resident manager.

2714 Quarry Rd. N.W.
1 room, kitchen, bath $35.00
2 rooms, kitchen, bath 42.50
Refrigeration. Res. Mgr.

1321 Belmont St. N.W.
1 room, kitchen, bath, in-a-door bed $27.50
2 rooms, kitchen, bath 37.50

1416 Chapin St. N.W.
5 rooms (2 bedrooms), bath, porch. Electric refrigeration .$45.00

2215 14th St. N.W.
The Princeton—5 rooms, bath and porch, electric refrigeration $52.50

1428 Clifton St. N.W.
6 rooms and bath $85.00

931 G St. N.W.
2 rooms, kitchen, bath $35.00

2112 Pa. Ave. N.W.
3 rooms, kitchen, bath $37.50

1417 Mass. Ave. S.E.
4 rooms, hall and bath $35.00

SHANNON & LUCHS CO.
1505 H St. N.W. NAtional 2345.

$47.50 1907 KAY ST. NW.—Two large rooms, kitchenette, bath, dressing rm.; Frigidaire; newly decorated.
$35.00 THE EARL, 115 E St. SE.—4 rooms, kitchen and bath; newly decorated. See janitor or
J. B. CAUKIN,
No. 1 Thomas Circle. NAt. 9795.

APARTMENTS—Unfurnished 67
Post Classified Ads.—National 4205.
(Continued.)

THE LINDBERGH
200 Mass. Ave. N.W.
MODERN BUILDING, CONVENIENT TO CAPITOL AND DOWNTOWN
1 room, kitchen, dinette and bath .... $39.00 Up
2 rooms, kitchen, dinette and bath .... $50.00 Up
Switchboard, Elevators, Frigidaire on House
Garage if desired
Res. Mgr., Call Na. 3492
H. G. SMITHY CO.
811 15th St. N.W. NA. 5903

The **KENESAW**
16th and Irving Sts. N.W.
Lovely apartments that invite comfortable living—in the select Upper 16th St. Embassy section. Every modern convenience. All outside rooms.
Restaurant, drug store, dress shop, barber shop and beauty shop in the building.
5 and 6 Rooms Kitchen and Bath $100.00 to $112.00

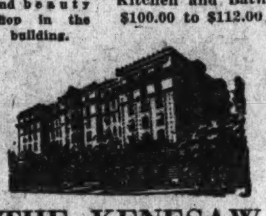

THE KENESAW
Resident Manager, CO. 0712

INSPECT THESE APARTMENT VALUES TODAY.
IMMEDIATE POSSESSION

Near Montrose Park.
1632 30th St.
(Ten minutes from downtown, in residential Georgetown. Cool in summer.)
3 rms., kitchen & bath (front apt.) $50
2 rooms, kitchen & bath .. $40.50-$42.50

Near 18th & Col. Rd.
1756-1758 Col. Road
Redecorated, modern apts. of:
1 room, pullman kitchen, bath, elec. refrigeration $30
2 rooms, kitchen, bath ..... $40-$42.50

Near 4th and Rhode Island Ave. N.E.
1949 4th St. N.E.
Splendid janitor service in this modern, comfortable building.
2 rooms, kitchen, bath, Electrolux refrigeration; gas free $39

Overlooking Union Station Plaza.
201 D St. N.E.
A 6-room home on one floor. Redecorated apartments consisting of living room, dining room, 3 bedrooms, kitchen, pantry, bath, and porch .... $45-$49.50

Opposite Veterans' Bureau.
1527 I St.
Beautiful front apt. of 4 large rooms, kitchen and bath $50

WAGGAMAN-BRAWNER REALTY CORP.
1700 Eye St. Me. 3860.

1322 12th ST. N.W.
Apt. 3—Possession May 1; front apt.; 6 large rooms and bath $50
1201 M ST. N.W.
Apt. 6—Possession May 15; front apt.; 5 large outside rooms and bath .. $60
1413 GIRARD ST. N.W.
Two rms., recp. hall, kitch., bath; free refrig.; reas. rent. Resident Mgr., Apt. 3.
TAKOMA PARK, MD.
6615 Eastern ave. First floor apt.; 5 all outside rooms and bath; front and rear porches $40
LEE D. LATIMER CO.
728 Investment Bldg. NAt. 4146.

THE SENATE—Near Supreme Court: 115 2d st. ne. Two rooms, kitchen and bath; Frigidaire; $40. LI. 1491.

Weaver Management Assures Satisfaction

2400 SIXTEENTH ST.
—where you have all a smart town house can offer except investment and maintenance.
2 rooms and bath $75.00
3 rooms and bath $150.00
5 rooms, kitchen, bath and porch $250.00

ALTO TOWERS
Wisconsin Ave. at Woodley Rd.
2 rooms, kit., dinette, bath and porch $57.50

CHANCELLOR
214 Massachusetts Ave. N.E.
Near Capitol; refrigeration; 24-hour switchboard and elevator.
3 rooms, kitchen and bath ... $59.50

1372 RANDOLPH ST. N.W.
Refrigeration on House Current.
2 rooms, kit. and bath $45.00

2812 CONN. AVE. N.W.
4 rooms, kitchen, bath and porch $75.00
Electric Refrigeration.

1640 KALORAMA ROAD
2 rooms, kitchen and bath ... $35.00

SEDGWICK GARDENS
3726 Conn. Ave. N.W.
One of the city's newest and finest apartments. Large beautiful gardens, secretarial service, 24-hour elevator service, refrigeration on house current.
2 rooms, kitchen, dinette, bath, porch $75.00

POTOMAC PARK
21st and C Sts. N.W.
Overlooking Lincoln Memorial and new bridge. 24-hour elevator and switchboard. Refrigeration.
2 rooms, dinette, kitchen and bath $60.00

THE CONARD
1228 Eye St. N.W.
Modern 11-Story, Downtown Apartment. Overlooking Beautiful Franklin Park. Refrigeration. 24-hour elevator and switchboard.
1 room, kitchen and bath. $32.50
2 rooms, kitchen and bath.. $55.00
Resident Manager, NA. 9070.

THE FAIRFAX
1200 E. Cap. St.
4 rooms, kitchen and bath ... $42.50

Washington Building **WEAVER BROS INC. REALTORS** District 9486

The Dupont Circle
Within 20c Taxi Zone

Hotel Accommodations
Free electric current.
No service charge for telephone.
Running ice water in each bathroom.
Full-tiled bathroom (with tub and shower).
Room service from restaurant.
Cool, delightful roof lounge.
Sun-lighted rooms and corridors throughout, with exposures such that rooms are delightfully cool.
Maid service hourly or monthly—low rates.
Wood-burning fireplaces in many suites.
Roller screens.

Conn. Ave. at Dupont Circle
De. 6201
Look for
The Lighthouse Flash
(One) (Two) (Two)
The Du-pont Cir-cle

When Rearranging Your Budget—
You are invited to inspect accommodations offered at prices which can not be duplicated even on today's replacement costs.

CONSIDER:
FIRST—One Room and Bath .... $32.50 up
Two rooms, service pantry and bath ...... $55.00 up
SECOND—Your Address, Convenience of Location.
THIRD—Facilities Offered.

H. L. RUST COMPANY
AGENTS
1001 15th Street NA. 8100

APARTMENTS—Unfurnished 67
Post Classified Ads.—National 4205.
(Continued.)

Nos. 3407-09-11 29th Street N.W.
CLEVELAND PARK
One block from Connecticut Ave. at Ordway Street. Quiet street — no through traffic—fine location for families with children.
2 Rooms, Kitchen, Dinette and Bath, $47.50
Refrigeration Included.
Large Playground for Children
Resident Manager
Randall H. Hagner & Co.
1321 Connecticut Ave. N.W.
Phone DEcatur 3600

4707 Conn. Ave.
(Corner Conn. Ave. and Davenport St.)
2 and 3 rooms, kitchen and bath
Unusually Large Rooms
New building, with 24-hour elevator and switchboard service. Beautiful, spacious lobby, carpeted corridors, porches. Garage.
Electric Lights and Refrigeration on House Current.
Apply Resident Manager
Phone EMerson 6800.

THE MINTWOOD
1843 Mintwood Pl. N.W.
Attractive Lobby and Halls. Near 18th and Col. rd. car lines; quiet and homelike. 3 rooms, rec. hall, kit. and bath (2 bedrooms), $52.50; front apt., southern exposure. Free electric refrigeration.
THE CLYDE
1124 10th St. N.W.
Downtown apts., with free electricity, gas and refrigeration. 2 rooms, rec. hall, dinette kitchen and bath, $50. Only one available.
SEMINOLE
1444 W St. N.W.
1 room, rec. hall and bath, $22.50. Free electric refrigeration.
THE WENDALL
1858 California St.
Large, roomy apartments. 4 rms., kit., rec. hall, bath, $54.50 up. Free elec. refrigeration. High elevation. Convenient to cars.
501 12th ST. N.E.
Two rooms, kitchen and bath, $42.50. G. E. Refrig.
THE VALOIS
1330 Mass. Ave. N.W.
—2 rooms, kitchen and bath, $40.00;
WALTER A. BROWN
1400 H St. N.W. National 1652.

The Briarcliff
1862 Mintwood Pl. N.W.
$70.00 3 rooms, kitchen, butler's pantry, reception hall and bath; refrigeration on house meter; apartments recently redecorated; modern porch.

The Stanley Arms
1125 12th St. N.W.
$45.00 Apt. 52, 1 room, kitchen, dinette and bath. Frigidaire. Murphy bed.

The Ripley
1424 R St. N.W.
$50.00 Apt. 32, 3 rooms, kitchen and bath; G E refrigeration; large porch

The Willson
1405 Harvard St. N.W
$52.50 Apt. 301, 3 rooms, kitchen and bath. Kelvinator refrigeration.

The Drury
3121 Mt. Pleasant St.
$30.00 Apt. 32, 1 room and bath

AMERICAN SECURITY AND TRUST COMPANY
Real Estate Department
15th and Pa. Ave. N.W. Na. 4815.

4 ROOMS, 1 BATH—$45.
1900 S st. nw. Completely renovated; electric refrigeration; walking distance of downtown. See resident manager.
PHILLIPS & CANBY, INC., Nat. 4600.

APARTMENTS—Unfurnished 67
Post Classified Ads.—National 4205.
(Continued.)
APARTMENTS—Unfurnished 67
Post Classified Ads.—National 4205.
(Continued.)

UNDER MANAGEMENT OF THE WASHINGTON LOAN & TRUST CO.

THE ELDON
933 L St. N.W.
2 rooms, kitchen and bath. Elec. refrigeration on house current. Resident manager. $50.00 to $52.50

1440 Rhode Is. Ave. N.W.
2 rooms, kitchen and bath. $40.00 $42.50
5 rooms, kitchen and bath. and $60.00

SEVILLE
2129 18th St. N.W
APARTMENT 12
4 rooms, kitchen and bath. Electric refrigeration on house current. Resident Manager. $50.00

MONTGOMERY
1151 North Capitol St. $44.00 to $47.50
3 rooms and 4 rooms, kitchen and bath. Elect. refrigeration.

WOODWORTH
1206 10th St. N.W. $38.50 to $47.50
2 rooms, kitchen and bath. Electrical refrigeration. Resident manager.

1661 PARK ROAD N.W.
2 and 3 rooms, kitchen and bath. Elec. refrigeration on house current. Resident manager. $45.00 and $60.00

THE CLAIBORNE
6th and H Sts. N.W.
3, 4 and 5 rooms, kitchen and bath. Electrical refrigeration. $40.50 to $57.50

5524 8TH ST. N.W.
2 rooms, kitchen and bath. Elec. refrigeration. $42.50

STODDERT
2900 Que St. N.W.
4 and 5 rooms, kitchen and bath. $50.00

MANOR HOUSE APTS.
1324 Monroe St. N.W. $55.00 and $65.00
3 and 4 rooms, kitchen and bath.

LINVILLE
116 6th St. N.E.
2 rooms, kitchen and bath. $42.50

THE WASHINGTON LOAN & TRUST CO.
Rental Agent.
9th and F Sts. N.W. NAtional 3440

2500 K ST. N.W.
Convenient to Govt. Buildings.
Apts. of 2 rooms, kitchen and bath, $34 to $38.50. Electric refrigeration. Resident manager. WE. 1967.

THE BARCLAY
2100 Eye St. N.W.
Apts. of 1 and 2 rooms, kitchen and bath, $35 to $55. Electric refrigeration on house current. Elevator service. Resident manager WEST 0717.

CASTLE MANOR
2515 13th St. N.W.
Near Clifton St. N.W.
Apts. of 2 and 3 rooms, kitchen and bath, $42.50 to $57.50. Porches; electric refrigeration, elevator service. Resident manager. AD. 5422.

1445 to 1449 OAK ST. N.W.
Near Meridian Place.
Apts of 2 and 3 rooms, kitchen and bath—$40 and $45. Electric refrigeration.

1618 P St., N. W.
New apartment building. Apt. of 1 room, kitchen and bath $49.50. Electric stoves and refrigeration; all electric current free. Janitor, at 1616 P st. nw.

THE LEGATION
Northwest Corner of Connecticut Ave. and Legation St.
A Modern Apartment Building Located in Chevy Chase.
Apts. of 2, 3 and 4 rooms, foyer, kitchen, bath porches; separate showers, free electric refrigeration and laundry facilities; garage. Resident manager. Emerson 5955.

THE LOUISIANA
2123 18th St., near Wyoming Ave.
Apt. of 6 rooms, kitchen, bath and porch, $47.50.

THE NANTUCKET
1418 W. Near 14th St.
Apts of 3 and 4 rooms, kitchen and bath, $35, $40 and $45. Janitor on premises.

1437 SPRING RD. N. W.
Apts. of 2 rooms, kitchen and bath, electric refrigeration on house current; $52.50. Resident manager, Apt. 102, 1433 Spring Rd. CO. 3909.

1020 MONROE ST. N.W.
Apts. of 3 rooms, kitchen and bath, $52 and $54. Electric refrigeration. Resident manager. Co. 0595.

THE EMBASSY
NW. Corner of Harvard St. at Mt. Pleasant.
Apts. of 3 rooms, kitchen and bath; large dressing rooms, tile bath with shower. Electric refrigeration on house current. Secretarial and switchboard service. Resident manager, CO. 9200.

2807 CONNECTICUT AVE.
Between Woodley Rd. and Cathedral Ave.
Apts. of 2 rooms, kitchen and bath; large reception hall, $60 and $62.50. Electric refrigeration. Resident manager. ADams 6822.

2536 14th ST. N.W.
Apts. of 5 rooms, kitchen and bath; rear porches; electric refrigeration; $53.50. Janitor on premises.

3220 WISCONSIN AVE. N.W.
Near St. Albans Cathedral.
Apts. of 1 room and bath, and 2 rooms, kitchen and bath; $22.00 to $40. Apply Janitor.

WISTERIA MANSIONS
1101 L St. N.W. at Mass. Ave.
Convenient downtown location. Apts. of 1 and 2 rooms, kitchen and bath, $37.50 to $67.50; switchboard and elevator service; electric refrigeration. Resident manager, NAt. 2900.

THE MARQUETTE
2115 Pennsylvania Ave. N.W.
Apt of 1 room, kitchen & bath—$40.50. Electric refrigeration free; elevator and switchboard service. Resident manager, WEst 2634.

THE CHATEAU THIERRY
1920 S St. at 20th.
Apts. of 2 rooms, kitchen and bath—$52.50. Electric refrigeration; elevator service Resident manager, NOrth 0272.

FULTON COURTS
2551 Seventeenth St. N.W., Near Columbia Rd.
Apt. of 2 rooms, kitchen and bath—$50.00 Electric refrigeration, elevator. Resident manager, ADams 3610.

THE PERSHING
3701 Sixteenth St. N.W.
Apt. of 2 rooms, kitchen & bath—$55.00. Electric refrigeration; elevator and secretarial service; garages. Resident manager, COl. 2780.

738 15th St. **THOS. J. FISHER & CO. INCORPORATED** DIstrict 6830

DESIRABLE APARTMENTS ALL SECTIONS OF THE CITY

ALBAN TOWERS
3700 Massachusetts Ave. N.W.
Furnished and unfurnished apartments, hotel rooms and cafe. Drug store, garage. Gas and electricity on house current. Resident manager.

THE ALTAMONT
1901 Wyoming Ave. (At 20th St.)
4 rms., k. and b., $150.
Electric Refrigeration.
Resident Manager.

2721 ADAMS MILL RD.
3 rms., k. and b., furnished, $65.

THE ALABAMA
1015 N St. N.W.
3 rms., k. and b., to 6 rms., k. and b., $57.50 to $77.50.
Electric Refrigeration.
Resident Manager.

THE ASHTON
1436 R St. N.W.
1 rm., k., b. and porch, to 3 rms., k., b. and porch, $25 to $52.50.
Electric Refrigeration.
Resident Manager.

2310 ASHMEAD PL. N.W.
2 rms., k. and b., $45 to $52.50 and 3 rms., k., b. and porch, $65.
Refrigeration on House Current.
Resident Manager.

1419 and 1421 COLUMBIA ROAD
3 rms., k., b. and porch, to 4 rms., k., b. and porch, $55 to $70.
Refrigeration on House Current.
Resident Manager.

THE CECIL
15th and L Sts. N.W.
1 rm. and b., $30, to 4 rms., k. and b., $72.50.
Electric Refrigeration.
Resident Manager.

1528 CONN. AVE.
2 rms., din., k. and b., $50.

4701 CONN. AVE.
Convenient to Schools.
4 rms., k., b. and porch.
Refrigeration on House Current.
Resident Manager.

THE McREYNOLDS
Corner 18th and G Sts. N.W.
1 rm., k. and b., $32.50 to $37.50, to 2 rms., k. and b., $47.50 to $53.
Electric Refrigeration.
Resident Manager.

730 17th ST. N.W.
4 rms., kit. and b., $80.00.

THE CHESTERFIELD
3141 Mt. Pleasant St.
4 rms., k., b. and porch, $55 to $62.
Electric Refrigeration.

1635 CONN. AVE.
3 rms., k. and b., $65.

3314 MT. PLEASANT ST.
1 rm., k. and b., $35, to 2 rms., k. and b., $45 to $50.
Electric Refrigeration.
Resident Manager.

THE PONCE DE LEON
4514 Connecticut Ave.
5 rms., k., 2 b. and porch, $135.
Garage Included in Rent.
Refrigeration on House Current.
Resident Manager.

1107 11th STREET
1 rm., k. and b., $37.50.
Refrigeration on House Current.
Resident Manager.

THE EVERETT
2127 P St. N.W.
2 rms., din. al., k. and b. to 3 rms., k. and b., $42 to $48.
Electric Refrigeration.
Resident Manager.

2124 EYE ST. N.W.
2 rms., k. and b., to 3 rms., k. and b., $50 to $57.50.
Electric Refrigeration.
Resident Manager.

1114 F STREET N.E.
2 rms. k. and b., $42.50.
Refrigeration on House Current
Resident Manager.

3025 15th ST. N.W.
3 rms., k. and b., $52.50.
Electric Refrigeration.
Resident Manager.

3800 14th ST. N.W.
3 rms., k., b., inclosed porch to 6 rms., k and 2 b., $70 up. Entirely detached building with large grounds and garage.
Refrigeration on House Current.
Resident Manager

1811 H ST. N.W.
2 rms., k. and b., $50.

1300 HARVARD STREET
4 rms., k. and b., $50.
Electric Refrigeration.

KEW GARDENS
2700 Que St. N.W.
2 rms., k. and b., to 5 rms., k., 2 b., porch, $47.50 to $115.
Large Interior Gardens and Playgrounds for Children. Cafe.
Refrigeration on House Current.
Resident Manager.

1665 LAMONT ST. N.W.
2 rms., din. al., k. and b., $42.50
Electric Refrigeration.
Resident Manager.

2000 MASS. AVE. N.W.
11 rms. and 3 b.

WOODLEY PARK TOWERS
Corner Connecticut Ave. and Devonshire Pl. at Klingle Bridge.
3 rms., din. al., k., b. and solarium, to 7 rms., k., 2 b., porch, $100 to $225.
Electric Refrigeration.
Resident Manager.

3701 MASS. AVE. N.W.
3 rms., kitchenette, b., $68 to $75.
Electric Refrigeration.
Resident Manager.

2222 QUE ST. N.W.
4 rms., k. and b., to 5 rms., k. and 2 b., $75 to $110.
Electric Refrigeration.
Resident Manager.

STUDIO APARTMENT
Near Dupont Circle. Large living rm., open fireplace, bed rm., k. and b.

THE STRATHMORE
3501 13th St. N.W.
2 rms., k. and b., $52.50.
Electric Refrigeration.
Resident Manager.

THE SHELBURNE
1631 S St. N.W.
2 rms., k. and b., $42.50 to $55.
Refrigeration on House Current.
Resident Manager.

SENATE COURTS
120 C St. N.E.
2 rms., k., b., din., sun porch, $57.50.
Refrigeration on House Current.
Resident Manager.

1122 SPRING ROAD
2 rms., k., b. porch, $37.50 to $42.50.

2827-29-31 28th ST. N.W.
Near Wardman Park Hotel.
3 rms., k. and b., $65.
Electric Refrigeration.
Resident Manager.

3407-3411 29th ST. N.W.
One Block South of Ordway St. Exceptionally desirable for families with children. Large playgrounds.
2 rms., din. al., k. and b., $47.50.
Frigidaire on House Current.
Resident Manager.

1801 CALVERT ST. N.W.
3 rms., hall, k., b. and porch, $90.
Electric Refrigeration.
Resident Manager.

3654 NEW HAMPSHIRE AVE.
3 rms., k. and b., $55 to $58.
Refrigeration on House Current.
Resident Manager.

DUDLEY APARTMENTS
1128 E St. N.W.
2 rms., k., b. and porch, $37.50 to 3 rms., k., b. and porch, $50.
Electric Refrigeration.
Resident Manager.

THE WINSTON
3145 Mt. Pleasant St.
4 rms., k., b. and porch, $60.
Refrigeration on House Current.
Resident Manager.

A number of large apartments ranging in price from $115 to $1,250 per month
Phone DEcatur 3600 **RANDALL H. HAGNER & COMPANY** 1321 Conn. Ave.
Night and Holidays Call Cleveland 4705

APARTMENTS—Unfurnished 67
Post Classified Ads. National 4205.
(Continued.)

You and Your Wife

—will enjoy this cool, quiet, secluded place. Fine apartment house section. Modern five-story building. 24-hour elevator. Free refrigeration.
Two Rooms, Foyer Kitchen and Bath
$45.00 to $55.00
The PARKSIDE
1702 Summit Pl. N.W.
Res. Mgr., Apt. 101—COL. 4417

Apartment Values

4403 14th ST. N.W.
2 rms., kit. and bath, $40. Elec. refrigeration. Resident manager.

1609-11 31st ST. N.W.
Georgetown.
1 and 2 rms., dining alcove, kitchenette and bath, $37.50 and 50.50.; elec. refrigeration on house current. Resident manager.

3110 WISCONSIN AVENUE N.W.
4 rms., kitchen and bath, $53.50; elec. refrigeration Resident manager.

1616 16th ST. N.W.
3 rooms, kitchen and bath, $62.50. Elec. refrigeration on house current. Resident manager.

1800 K ST. N.W.
2 rms., kitchenette and bath $67.50; elec. refrigeration on house current; switchboard. Elevator service. Resident manager.

1905 PENN. AVE. N.W.
5 rms., bath, $45.00

1310 NEW HAMPSHIRE AVENUE
Near Dupont Circle.
5 rms., 2 baths, sleeping porch $80.00

904 SHEPHERD ST. N.W.
2 rms., kitchenette and bath, $35.00 Elec refrigeration.

913 M ST. N.W.
3 rooms, kitchenette and bath, $30.

1862 ONTARIO PL. N.W.
2 rooms, kitchen and bath, $42.50. Electric refrigeration.

1620 FULLER ST. N.W.
2 rms., kitchen and bath, $52.50; elec. refrigeration on house current. Resident manager.

GLASGOW COURTS
330 Rhode Island Ave. N.E.
2 rms., kit. and bath; frigidaire on house current, $40.00. Resident manager.

1210-18 PERRY ST. N.E.
Near Catholic University.
4 and 5 rms., kit. and bath. Electric refrigeration on house current. $57.50 to $59.50. Resident manager.

320 B ST. N.E.
2 rms., kitchen and bath, $40.00; elec. refrigeration.

1109 14th ST. N.W.
3 rms., kit. and bath, $35.00.

1314 14th ST. N.W.
Downtown—3 rms., kit and bath, $30.50. Also furnished apt. available.

300 F ST. N.W.
2 rms., kitchen and bath, 37.50; elec. refrigeration.

221 F ST N.W.
2 rms., kit. and bath, $32.50. Frigidaire on house current. Resident manager

1754 LANIER PLACE N.W.
Near 18th and Columbia Rd.
3 rms., kit and bath, with porch; elec ref on house current $52.50

3511 13TH ST. N.W.
2 rms., kitchen and bath, 42.50; furnished, $62.50; elec. refrigeration on house current. Resident manager.

BOSS & PHELPS, 1417 K St.

APARTMENTS—Unfurnished 67
Post Classified Ads.—National 4205.
(Continued.)

GOOD AIR AND SUNSHINE
4700 CONN. AVE.
Wonderful for the kiddies. One block from Ben Murch School. Safe, open space in rear to grow sturdy legs and rosy cheeks.
4 Rooms & Kitchen
Priced to meet the times
A beautiful apartment with 3 exposures; built-in showers, unusual kitchen space; 24-hour elevator and switchboard, large foyer and porch. Resident manager. CLeveland 0645
Only $115.00
REAL ESTATE MORTGAGE AND GUARANTY CORP.
1610 K St. N.W. NA. 1403

Under Management of
H. L. Rust Company
Rust Building, 1001 Fifteenth St. NAtional 8100

2633 ADAMS MILL RD.
Pasadena.
4 rooms, kitchen and bath. Electric refrigeration Resident manager. $65.00 to $70.00

1447 CHAPIN ST. N.W.
2 rooms, kitchen and bath, $40.00 to $42.50, 3 rooms, kitchen and bath, $57.50. Electric refrigeration. Resident manager. $40.00 to $57.50

2205 CALIF. ST. N.W.
Florence Court, West.
4 rooms, kitchen, bath and large reception hall. The arrangement is such that 3 rooms are available for bedrooms. Electric refrigeration Resident manager. $82.50 to $85.00

Clifton St., N. W., bet. 13th and 14th
Clifton Terrace
2, 3 and 4 rooms, kitchen and bath. Electric refrigeration. Resident manager. $48.00 to $78.00

1763 COL. RD. N.W.
The Imperial.
4 and 5 rooms, kitchen, bath and porch. Electric refrigeration. Resident manager. $80.00 to $93.00

1954 COL. RD. N.W.
Schuyler Arms.
2 and 3 rooms, kitchen and bath, $57.50 to $75. Electric refrigeration. Resident manager. $57.50 to $75.00

1474 COLUMBIA RD.
The Maycroft.
1 room, kitchen and bath, $37.50. 2 rooms, kitchen and bath, $50 to $57.50. Electric refrigeration. $37.50 to $57.50

1736 COL. RD. N.W.
Beverly Courts.
4 rooms, kitchen and bath; 4 rooms, kitchen, bath and porch, and 8 rooms, kitchen, 2 baths. Electric refrigeration. Resident manager. $80.00 to $125

3945 CONN. AVE. N. W.
Tilden Hall.
1 room, kitchen and bath, $40 and $42.50; 2 rooms, kitchen and bath, $50 and $52.50. Electric refrigeration. Telephone switchboard. Resident manager. $40.00 to $52.50

1368 EUCLID ST. N.W.
The Olympia.
4 rooms, kitchen and bath, $65; 6 rooms, kitchen and bath, $75. Electric refrigeration. Resident manager. $65.00 and $75.00

1473 IRVING ST. N.W.
2 rooms, kitchen and bath. Completely redecorated. Electric refrigeration. Resident manager. $42.50

1410 M ST. N.W.
The Iroquois.
3 and 4 rooms, kitchen and bath. Electric refrigeration. Resident manager. $58.50 to $70.50

208 MASS. AVE. N.E.
Capitol Towers.
2 rooms, kitchen and bath to 3 rooms, kitchen, dinette, bath and porch. Electric refrigeration. Resident manager. $55.00 to $85.00

2839 27th ST.
The Woodbine.
3 rooms, kitchen and bath, $52.50 to $55. Electric refrigeration. $52.50 to $55.00

2101 N. H. AVE. N.W.
Wakefield Hall.
Switchboard service, electric refrigerators, ventilated halls, shower and tub baths. 4 rooms, kitchen and bath, $80 to $85; 4 rooms, kitchen and 2 baths, $87.50. Potomac 5324. Resident manager. $80.00 to $87.50

9th & N. Y. AVE. N.W.
The Mount Vernon.
2 rooms and bath; 2 rooms, kitchen and bath. $30.00 to $37.50

1417 PARK ROAD.
The Goodwin.
4 rooms, kitchen and bath. $52.50 and $55.00

1717 R ST. N.W.
Rockshore
Electric refrigeration on house current. Elevator. 1 room, kitchen and bath, $31.50; 2 rooms, kitchen, reception hall and bath, $47.50 to $50. Resident manager. $31.50 to $50.00

1414 V ST. N.W.
2 rooms, kitchen and bath. Electric refrigeration. Resident Manager. $42.50

124-131-133 WEBSTER ST. N.W.
2 rooms, kitchen, dinette, bath, inclosed porch. Electric refrigeration. Resident manager. $45.00 to $50.00

1831 2d ST. N.E.
The McKinley.
1 room and bath, $27.50; 3 rooms, kitchen and bath, $57.50. Refrigeration on house current. Resident Manager. $27.50 to $57.50

5504 7th ST. N.W.
The Comfort.
3 rooms, kitchen and bath. Electrical refrigeration. $45.00

5509 9th ST. N. W.
1 room, kitchen and bath, $35; 2 rooms, kitchen and bath, $45 and $50. Electric refrigeration on house current. Resident manager. $35.00 to $50.00

1307 12th ST. N.W.
The Tremont.
1 room, kitchen and bath, $25.50; 2 rooms, kitchen and bath, $40. Manager. $25.50 and $40.00

2400 13th ST.
The Marne.
2 and 3 rooms, kitchen and bath. Electric refrigeration. Resident manager. $42.50 to $50.00

2514 14th ST. N.W.
Clifton Manor.
2 rooms, kitchen, bath. Electric refrigeration. Resident manager. $45.00 and $50.00

1016 16th ST. N.W.
3 rooms, kitchen and bath. Electric refrigeration. Resident manager. $65.00 to $85.00

1801 16th ST. N.W.
Somerset House.
2 and 3 rooms, kitchen, bath. Electric refrigeration. Resident manager. $64.00 to $85.00

1750 16th ST. N.W.
The Ambassador.
1 room kitchen and bath, and 2 rooms, kitchen and bath. Electric refrigeration. Resident manager. $47.50 to $62.50

2530 Q ST. N. W.
3 rooms, kitchen and bath. Electric refrigeration. Resident manager. $55.00

We will be glad to furnish a list of larger units ranging in price from $100 to $300 per month.

1,257 Entered In Oklahoma's Primary Fight

Bitter Battle Over Murray Regime Draws Five Parties in Field.

Oklahoma City, May 5 (AP).—Unrest in Oklahoma politics has resulted in five parties taking the field for the 1934 campaign, with a record number of 1,257 candidates.

Based upon personalities, a bitter campaign centers around the power of Gov. William H. (Alfalfa Bill) Murray, who has indorsed a slate of Democratic candidates for State offices, headed by Speaker Tom Anglin, of Holdenville, for Governor.

After lying dormant for six years, the Socialist party has revived, and a virtually complete slate has been filed.

Alarmed by action of the last Legislature in legalizing beer sales, prohibitionists formed a new party and entered candidates in major races to fight repeal attempts.

Independents were filed in unusually large numbers.

Normally Democratic.

Although Oklahoma normally is Democratic and never had had a Republican Governor, the Republicans hope this year to gain a foothold due to the bitter battle in the Democratic ranks over "Murrayism."

The rift in the Democratic ranks has led Republican leaders to predict a defection of Democratic votes to the Republican party in the Governor's race, in which W. B. Pine, Okmulgee oil man and former U. S. Senator, is their standard bearer.

Anglin has become the target of the antiadministration Democrats because of Murray's indorsement. Attorney General J. Berry King is running on an anti-Murray platform.

Ousted Governor Runs Again.

The breach in the Democratic ranks has been widened further by the gubernatorial candidacy of J. C. (Jake) Walton, now corporation commissioner, who was ousted as Governor in 1923.

Political observers predict Walton will be in the run-off primary election with Anglin, King, Lieut. Gov. Robert Burns or Representative E. W. Marland.

Thirty candidates, 19 of them Democrats, have filed for Governor. The first primary election will be held July 3 and the run-off primary election July 24.

Cuban Women Invade Politics

First Feminine Vote Soon Will Be Cast; 40% of Total Ballots.

Havana, May 5 (AP).—Senora and Senorita Cuba have been given hands in Cuba's new political deal and they are preparing to play a few trump cards in the next Presidential election.

Hitherto held back by the tradition that a woman's place was in the home, Cuban women were given the right to vote under the provisional constitution adopted by the government of Carlos Mendieta.

And while men politicians are busy with their plans for the coming campaign, their women are getting ready to take a part in the business of running a government.

Cuban women have gradually been getting away from the old Spanish custom of staying home behind barred windows. This has been more noticeable since the fall of the Machado regime. Both the provisional governments of President Mendieta and President Grau San Martin filled several posts of consuls, embassy attaches, mayors and other public offices with women.

Several feminist leaders have risen, and while it is not expected that women voters will play a militant role in politicis, it is known they expect to be a deciding factor in elections.

A recent electoral census shows that women may be a decisive factor in the elections. Out of a total of 1,650,598 registered voters in the island, 796,428 are women, or approximately 40 per cent of the

How to Keep Well

By Dr. W. A. Evans.

Few White Blood Cells.

There is a new disease abroad in the land and a very disturbing one. The physicians now call it granulocytopenia. It is probable that it has been known for some time, under different names.

The outstanding symptom of this disease is a very great decrease in the white cells in the blood. They almost disappear. As a rule, the disease ends in death within a week of its onset. One theory of what has happened in this disorder is that the new leucocytes made in the bone marrow and perhaps elsewhere are trapped in the factory and can not escape into the blood stream where they are needed. Back of that there has always been a theory that the cause or causes was the profound action of some microbe or some chemical on the leucocyte-making apparatus.

The treatment now in vogue for it is yellow bone marrow. It is said to cause a quick recovery of leucocytes in many cases that otherwise seemed doomed. The remedy is not easily available through the usual channels at this time, but that should not make it impossible for many. The local butcher shop is at hand.

The newest light on the subject comes from Drs. Madison and Squier, of Milwaukee. They offer proof that granulocytopenia is caused by taking certain sleeping medicines. The combination they think the most powerful cause of it is a mixture of amidopyrine and phenobarbital.

These physicians were treating a case of granulocytopenia and the patient was improving satisfactorily. There was a relapse. They investigated and found he had been given a dose of sleeping powder that he had been accustomed to taking prior to his serious illness. This caused them to investigate. They studied case histories, read the literature, and undertook to cause the disease in lower animals. They gave the sleeping powder to some people and studied the blood while they were under its influence.

The conclusion they came to is that the disease is caused by the more or less habitual taking of the barbiturates, especially when taken in combination with amidopyrine. There are several drugs in this group and several combinations of them with other drugs in more or less common use.

Learn to Relax.

I. T. Y. writes: I am a young man and work hard in an office every day. At night I am very tired, but when I go to bed I can not sleep. Why is it I can't sleep? And what can I do to rest at night?

Reply—You are not relaxed. You carry your work to bed with you.

(Copyright, 1934, by the Chicago Tribune.)

$3,000,000 Fire Sweeps Brooklyn Pier

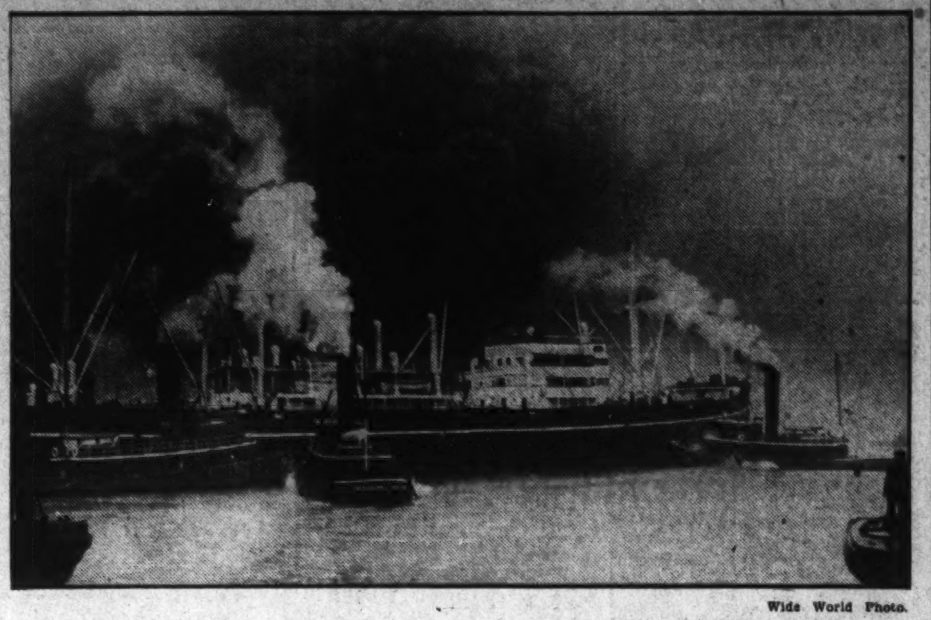

Wide World Photo.

Five alarms were sounded, calling 250 firemen, four fire boats and 35 pieces of land apparatus Thursday night to battle flames that swept Pier 38 at Brooklyn, bringing death to Albert Bennett, 70, assistant superintendent of the pier, and injury to a watchman. Loss of cargoes and building, according to the Associated Press, was estimated at $3,000,000.

Doctor Likens Human Growth To Beer Yeast

Process of Fermentation Is Cited to Illustrate Body's Heredity.

Cold Spring Harbor, N. Y., May 5 (AP).—Old Mother Nature makes beer, bread and human beings by much the same process—fermentation. The human race is almost as truly a "fermented" product as the beer it drinks or the bread it eats.

That is the conclusion of Dr. Charles B. Davenport, director of the Carnegie Institution's genetics laboratory here. He believes the tiny "genes" which exist in every cell of the body and control both their development and heredity, actually are ferments which behave like the yeast that raises bread or the "enzymes" that produce beer.

The genes are passed on from generation to generation. They exist in every cell, and when a cell divides in the process of the body's growth they also divide, so each cell has a full set of genes. The genes literally "ferment" the body on its way as it grows from a tiny embryo to a fully developed man or woman.

Changers Stay Unchanged.

Like the yeast that raises bread, the genes are "enzymes," which cause chemical changes without changing themselves, Dr. Davenport explains. They cause chemical changes inside human cells that result in the development of long or short arms and legs, hair and eyes of a certain color, and all the features of the human body. Enzymes working the same way in beer produce alcohol and in bread the carbon dioxide gas that makes it rise, without changing themselves.

One type of gene, passed on in sex cells from a blue-eyed mother to her daughter, insures the daughter also will have blue eyes. The blue-eye gene, fermenting the contents of a cell in the daughter's developing body, starts that cell on the process of developing into blue eyes. But the blue-eye gene is not changed in the process, and in turn is passed on to the third generation, where it again produces blue eyes in the grandchildren.

This may go on for uncounted generations, and so the gene-enzymes that govern growth of bodies of people living today probably have been operating since remote ages, says Dr. Davenport.

Link With Ancient Times.

They form a continuous chain back into the most ancient past, and have "fermented" man, animals and even plants up the ladder of evolution. Changes in genes, causing them to "ferment" in new ways, are believed to have been at least one cause of evolution.

It is not certain whether the genes, themselves, are the actual ferments or whether they produce substances inside human cells that do the fermenting, but in either case they are the cause of the process.

The genes do their fermenting step by step, and only one step at a time. When a cell divides, each with an identical full set of all the different kinds of genes, the remaining contents of the two "daughter" cells often are different. As a result, different genes will act on the contents of each cell, making them even more different. Then still other genes, inactive before, will come into play, and so on until the different parts of the growing body are fully developed.

Grove, Chilean Liberal, Quits Jail for Senate

"Fighting Irishman" Faces Alessandri Again in Old Fight.

Santiago, Chile, May 5 (AP).—Col. Marmaduke Grove, Chile's "Fighting Irishman," and President Arturo Alessandri are facing each other across the chess board of Latin-American politics.

Grove is Chilean born, but claims Irish ancestry, likes to remember that Irishmen are "fighters," and recalls that an Irish Marmaduke Grove led an English rebellion in the last century.

It is Grove's move in the little game which the two have been playing for years. Twice before Alessandri has been in the presidential seat, and twice he has been ousted. Each time public understanding linked Grove with the attackers.

Campaigning from his jail cell, Grove marshaled Socialist and antiadministration votes to gain a seat in the senate. A cabinet shake-up followed within ten days.

May Jack-in-Pulpit Month; Plant Noted for Sex Change

Flower Well-Known One to Indians, Who Ate Its Bulbs.

By Robert Shosteck.

May is the month of the Jack-in-the-Pulpit, the silent pulpiteer for the protection of wild flowers. The Jack was well-known to many Indian tribes who considered its bulb somewhat of a delicacy after sufficient boiling to remove the irritating crystals which sting the tongue. Most country boys are familiar with this property of the Jack.

In recent years Jack has been conscripted into the service of science as the guinea pig of botanical research, since it is so useful in the study of the sex of plants. Sex is a very unstable quality in this species, depending very much upon the food supply available. When a male Jack was given an ample supply of water and fertilizer, he was transformed into a female the next season. If, on the other hand, the scientist removed the roots and most of the leaves of otherwise healthy females, thereby depriving them of the means of absorbing minerals or of making starch in the leaves, they blossomed forth as males the following season.

In nature, the youthful Jack is usually a male. As it accumulates food in its bulb it becomes a female plant by the fourth year. Later, when many small bulblets have split off, thus robbing it of much of its stored food, it may become a male once more.

Jack-in-the-Pulpit belongs to the Arum family, a clan of world-wide distribution, particularly in the tropics. About Washington, its relatives include the golden seal, a rather beautiful water plant often cultivated, the calamus-root, a drug plant, skunk cabbage, water arum, and green dragon. The latter species, rather scarce about Washington, is interesting in that a purely female plant is unknown, the plants being either male or bisexual. The calla lily, one of the florist's favorites, also belongs to this family.

The seed-producing flowers of this interesting species are pollinated by several species of fungus gnats and small flies which are probably attracted by the striped hood. Once within the walls of the hood, these tiny insects may find it difficult to emerge because of the limited space between the long club-like knob, or "Jack," and the walls of the hood. In mature flowers one is sure to find several victims of the Jack's congested architecture.

The Jack blossoms through the months of May and June, producing a cluster of bright red berries in August. The species is abundant throughout our area, both in the Coastal Plain and the Piedmont region. The writer once found a specimen which grew to a height of three feet, the bulb of which weighed a half pound.

Scrip Going Out Of Use in Iowa

Easier Conditions Lessen Demand for Paper.

Des Moines, May 5 (AP).—Scrip, recognized by State legislation as depression money, is rapidly going out of circulation in Iowa.

Real cash from Federal CWA and PWA sources and improving business indices apparently have lessened desire for the paper certificates.

The little Northwest Iowa town of Hawarden, which stirred up an international flurry among economists with its first $300 scrip issue, has retired all of it at no cost. In Des Moines, county officials have likewise retired most of a $100,000 scrip issue.

MEAT *is healthful* *and* Economical

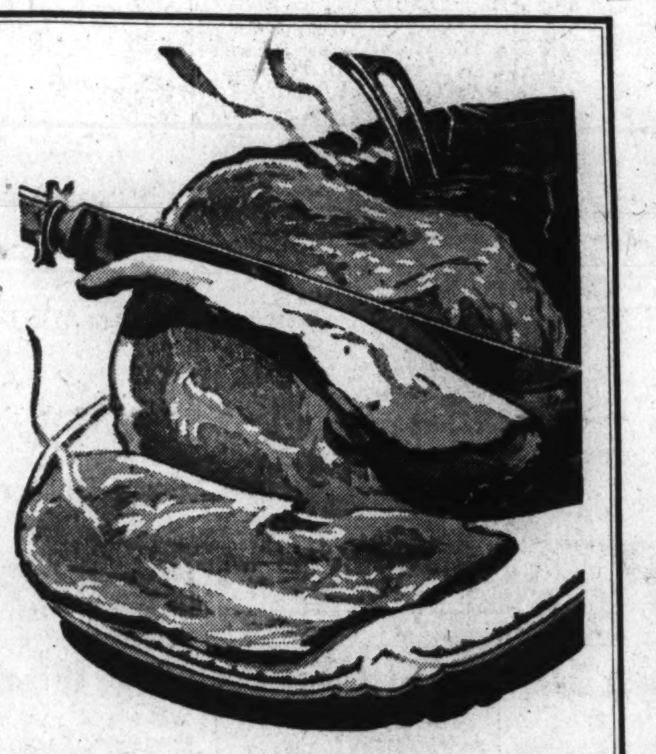

YOUR DIET...

will be better if it includes meat, because it is a rich source of unexcelled body-building proteins, of energy-giving fats; body-regulating minerals. Meat's fine flavor stimulates appetite and makes the whole meal taste good.

YOUR POCKETBOOK...

will not suffer because your diet includes meat. Meat prices today are so low that only the oldest housekeeper can remember when meat could be bought so cheap. Since few will confess to being *that* old, it may be said that none remembers lower prices for this basic commodity.

Dealers listed here will offer you the greatest variety of meat cuts. Paronize them and enjoy eating the finest meats at reasonable costs.

NORTHWEST SECTION

New Center Market, 5th & L Sts. N.W.

BRIGGS SUPPLY CO. (Hotel Supplies) 474 L Street Nat. 9242

F. W. LOETSCH Smoked and Cooked Meats Na. 5869

S. G. TAYLOR Partridge Brand Meats Na. 3243

WALKER & EVANS High-Grade Meats Dist. 7181

LOWE COUNSELMAN Stalls 334, 336 Na. 9205

CUFF & SANTINI Stalls 422, 424 Na. 9577

CHAS. H. KETTLER CO. Choice Meats of All Kinds Na. 5868

J. O. HARTMAN Fresh and Smoked Meats Na. 5444

A. J. HURLEY CO. Stalls 325, 327 Dist. 1168

JOSEPH PHILLIPS CO. Sausage and Virginia Meats Dist. 5417

WM. G. BECKER Stalls 321, 323 Na. 1193

IVAN J. RILEY Fresh Meats of All Kinds Dist. 3827

NEW YORK BEEF CO. Stalls 338, 340 Na. 5394

NORTHWEST SECTION, Cont'd

GEO. A. KIENY Stalls 442, 444 Met. 3411

N. AUTH PROVISION CO. Stalls 309, 311 Dist. 4862

WM. B. PAYNE PROVISION CO. Stall 329 Nat. 4302

ALBERT M. BRIGGS Stalls 322, 324, 421, 423 Na. 1429

WM. L. MILLER Stalls 417, 419 Nat. 3456

BRIGGS SUPPLY CO. Quality Meats Nat. 9242

MORRIS KRAFT United Grocery 1925 14th Street N.W. No. 1973

Arcade Market, 14th & Park Road

POINTERS E. Walters Lewis, Proprietor. Col. 0363

E. T. GOODMAN Col. 1656

R. O. COLLINS Stalls 105, 115 Col. 10248

POTOMAC HOTEL SUPPLY Col. 3342

N. AUTH PROVISION CO. Ad. 0669

BURLEITH MARKET United Grocery 1832 35th Street N.W. Cl. 7578

NORTHWEST SECTION, Cont'd

GEORGE A. SCHEELE MARKET United Grocery 2827 Dumbarton Ave. Po. 4145

MINKIN MARKET United Grocery 1742 Columbia Road Col. 4281

W. M. HORNSTEIN MARKET United Grocery 2325 18th Street N.W. Col. 0131

O Street Market, 7th & O Streets N.W.

D. D. COLLINS No. 2998

N. AUTH PROVISION CO. No. 2122

LIVINGSTON'S MARKET 5518 Connecticut Ave. N.W. Col. 4637 Chevy Chase, D. C.

SOUTHEAST SECTION

WIRZ & WAIDMANN Proprietors of United Provision Co. 235 15th Street S.E. Li. 9499

SOUTHWEST SECTION

THE POINTER CO. Wholesale Meats 506 12th Street Met. 1620

WALTER BROWN & SONS, Inc. 1110 Md. Ave. Dist. 4323

JEPSEN PROVISION CO. Wholesale Meats 1121 F Street Met. 1284

NATIONAL HOTEL SUPPLY CO. Wholesale Meats 412 12th Street Na. 2941

NORTHEAST SECTION

PHILLIPS GENUINE SAUSAGE Hams, Bacon 3621 Benning Rd. At. 2140

KIDWELL'S MARKETS, Inc. (Washington's Own Markets) 1127 H Street Li. 3695

Union Terminal Market

SOUTHERN HOTEL SUPPLY CO. 4th and Morse Sts. At. 5200

JOSEPH PHILLIPS CO. Original All Pork Sausage At. 0890

HERBERT E. JOHNSON 405 Morse Street Li. 10815

JOSEPH P. GAMBLE 1266 Fifth Street At. 1328

J. F. FISHER CO. 1268 Fifth Street Li. 3800

A. D. LOEFFLER, JR., Inc. 1262 Fifth Street At. 5800

SEIGEL BEEF CO., Inc. 1254 4th St. N.E. Wholesale Quality Meats At. 5100

UNION PROVISION CO. 1276 5th St. N.E. Li. 7701

SOUTHERN HOTEL SUPPLY CO. 1248 4th Street At. 5200

FOURTH SECTION — PAGES
Amusements 1, 2, 3
Music, Clubs 3, 4, 5, 8, 9
Fraternal 6, 9
Army and Navy 7, 8
Genealogy, Features 8, 9
Junior Post Section

The Washington Post

WASHINGTON: SUNDAY, MAY 6, 1934

FOURTH SECTION — PAGES
Amusements 1, 2, 3
Music, Clubs 3, 4, 5, 8, 9
Fraternal 6, 9
Army and Navy 7, 8
Genealogy, Features 8, 9
Junior Post Section

Comedy Takes Command of the Stage as "Little Season" Flourishes

LORETTA YOUNG,

one of the ablest of the screen's younger leading women, who this week is seen in support of George Arliss in "The House of Rothschild," a Twentieth Century production that occupies the screen at Loew's Palace Theater. In this subject Miss Young is associated with one of the most notable casts with which it has ever been her good fortune to appear, among them being Reginald Owen, Mrs. Arliss, Boris Karloff, Alan Mowbray, C. Aubrey Smith and numerous others of comparable distinction.

Theater Shows Signs of Life In Wrangle Over Prize Award

Season Fortunate to Have Two Vigorous Contestants Like "Mary of Scotland" and "Men in White;" Concerning Roadside Theater.

By Nelson B. Bell.

IT is a hopeful sign, indicative of the return of a few red corpuscles to the blood stream of the theater, that so sharp a controversy as last week's should be precipitated by the reputed reversal of the three play judges, delegated to assist the trustees of the Pulitzer Foundation at Columbia University in the selection of the play to be awarded the Pulitzer prize for the season of 1933-34.

Since 1929, the nomination of a Pulitzer prize winner has been a more or less desultory and dismal enterprise—so much so, as a matter of fact, that two years ago it was necessary to single out a satirical musical revue as the offering most deserving of so signal a distinction as to be designated the season's best play.

This year there have been at least three current New York successes persistently mentioned as the probable closest contestants for the honor of wearing the crown and wielding the scepter as king, or queen, of the season's dramatic output.

These have been "Mary of Scotland," by Maxwell Anderson; "Men in White," by Sidney Kingsley, and "Tobacco Road," Jack Kirkland's shrewd adaptation of a bitterly realistic novel of the backwoods white trash of pastoral Georgia.

There is, of course, a clearly defined line of cleavage between the viewpoints of the three ostensible judges and the more obscure guardians of the Pulitzer endowments who are reported to have reversed the judges' unanimous decision.

In nominating Mr. Anderson's "Mary of Scotland" as the year's best play, the Messrs. Clayton Hamilton, Walter Prichard Eaton and Austin Strong, profound students of the theater, all, obviously chose with an eye single to the beauty and power of Mr. Anderson's poetic, yet rugged, writing and the dramatic forcefulness with which he had recreated the magnificent pageantry of a colorful era in history.

It is quite apparent that they were undeterred by any thought that because Mr. Anderson had won the Pulitzer Prize last year with "Both Your Houses" he was not entitled to win it again this year, by virtue of an even greater achievement.

It is conceivable that while the trustees burdened with the execution of Mr. Pulitzer's testamentary bequests may not have been prejudiced against Mr. Anderson by any consideration of his previous preferment, they might, with some logic, have felt that the creation of an original plot, peopled with characters of the imagination, is entitled to recognition beyond any mere adaptation to dramatic uses of known facts of history, even when they are tricked out with imaginative embellishments of the highest order.

* * * *

IT is palpably ridiculous to contend that there is not a great deal of Maxwell Anderson in the warp and woof of "Mary of Scotland."

It is equally absurd to pretend that he did not find his characters awaiting him on the pages of history, all nicely postured in their embattled juxtapositions in a mighty conflict of wills and personalities that fought itself out in duplicities, intrigues, deceptions and tragic betrayals.

He moved his puppets as he saw fit, but they were already there for him to move.

Young Mr. Kingsley, on the other hand, adopted as the locale of his play the grim and spotless corridors, dormitories, receiving rooms and operating tables of a chill metropolitan hospital.

Into these forbidding surroundings he injected something of the warmth of human emotion; the simple, fundamental drama of struggle in the human heart and among human beings.

Continued on Page 2, Column 5.

WENDY ATKIN,

one of a numerous cast, led by Morgan Farley, to be seen on the stage of the Belasco Theater throughout the week beginning tomorrow night in "The Wind and the Rain," a comedy that has achieved a considerable success in London and is now in its fourth month on Broadway. The play concerns a group of young medical students at the Edinburgh University, one of whom encounters romantic adventures on his first trip away from home and the protective watchfulness of his mother.

Russian Theaters Are Denied Permission to Visit America

NO RUSSIAN dramatic or musical organization of the first rank will be permitted to leave the U. S. S. R. for a tour of the United States during the coming season, according to an announcement made last night by Oliver M. Sayler and Marjorie Barkentin, who were appointed last year to represent in this country the interests of the leading theaters in the Soviet Union.

Restoration of normal diplomatic relations between the two countries, it was freely predicted last fall, would result in a new wave of Russian artists coming to America, similar to that of a decade ago, but the decision of the Kremlin to keep its theatres, its opera and its ballet at home for the present effectively kills that expectation.

"We would have a minor revolution on our hands if, for instance, the Moscow Art Theater were to leave its stage vacant for an American tour," Mr. Sayler quotes a representative of the Soviet government as saying. A similar storm of protest, it is said, would greet the announcement of the departure of the ballet or the opera; and the government of the U. S. S. R. is apparently committed to the policy of respecting the wishes of its playgoing citizens.

This decision was recently received by Mr Sayler in cables from Moscow, instructing him to terminate negotiations already under way to bring the Moscow Art Theater back here next season. Conferences in New York with Leonid Tolokonski, the new Soviet consul general, and in Washington at the embassy, only reinforced the decision.

"We were told," said Mr. Sayler, "that, while it might be possible to let other dramatic or musical companies come out of Russia a year or two hence, it will be at least five years before the Moscow Art Theater can come."

When confronted with this announcement last night, Morris Gest, who has been almost solely responsible for bringing the chief Russian theater companies to this country, said: "Much as I regret this decision, I have only the deepest respect for the way the Soviet government respects the wishes of its people. As I see it, however, there are two ways round this decision, and I intend to devote myself to furthering both of these courses.

"One is to induce the leading Russian dramatic and musical organizations to develop their staff and personnel to the point where they can send representative ensembles to America and still keep their home stages occupied. The other—and this would be preferable in advancing the cause of international understanding—would be for us to organize companies of our own dramatic and musical artists to send to Moscow in exchange for these intending to visit us."

A Popular and Beautiful Star Refutes Idea of Her Fragility

HOW the lgend grew up around her, Mary Astor hasn't the slightest idea.

But there is apparently a definite, widespread conviction that the slender, auburn-haired young woman who has been a familiar figure on the screen for years is a frail, fragile thing, delicate in health, living largely on her nerves, her strength easily overtaxed, and constantly on the verge of a collapse.

Scarcely a week passes without bringing to Mary a letter from some kindhearted elderly woman, expressing concern over her health, and sending her a recipe for a home-made tonic. Or perhaps some ardent fan wil earnestly advise her to go on a milk diet and build herself up. More than once she has received invitations to spend a few weeks in the country from well-meaning couples who firmly believed that Mary was just two degrees from being an invalid, and only managed to keep up her screen work through sheer will-power.

All of which—with due consideration for the generous thoughts of these mistaken friends—is to Mary Astor a matter for genuine amusement.

For if there is a healthier, more robust and active young woman of her years in Hollywood, Mary would like to meet her.

"I can't imagine how it started," she laughed. "Since going through the usual routine of children's ailments as a kid—and I missed some of those—I dare say I have had fewer days of sickness during my life than any woman of my acquantance.

"And I can stand long hours and hard work better than a great many men I know—and I can say that without boasting. A few years ago, to be sure, I had a nervous breakdown, at the time my husband, Kenneth Hawks, was killed. But that would have happened to any woman under the circumstances, it wasn't a matter of health, and today my nerves are just as steady as they've ever been.

"Perhaps it's because I have always been slender and my frame is small that almost everyone I have ever known has decided that I couldn't stand much, had no resistance and would fall to pieces under the slightest strain.

"I've been laughing it off for years, but I'm getting a little tired of being looked upon as a potential invalid. I want people to know that Mary Astor is as strong and healthy a person as anyone could wish to be, and that all these stories about my being a delicate, drooping flower are as fabulous as the one about George Washington and the cherry tree."

Belasco Books London Comedy Gotham Enjoys

With the unusual distinction of being currently popular in its seventh month in London and in the fourth month of its successful Broadway run, "The Wind and the Rain," the international comedy success by Merton Hodge, will provide the attraction at the Shubert-Belasco Theater for one week commencing tomorrow night, with Morgan Farley, of stage and screen reputation, in the featured role.

Sensitively written with natural humor and unforced feeling, "The Wind and the Rain" deals with a group of medical students at Edinburgh University. The central character is a young man who, prior to coming to college, had led a sheltered life. The author places him in a boarding house where, with several other students, he proceeds to engage in his studies.

This youth, recently separated from the firm guidance of his mother, becomes homesick after a few weeks, not only for his parent, but for the girl back home with whom he has an understanding about marriage. Into his life comes a second girl who gives him the necessary mental and physical strength to continue his grueling work at the institution. It is with their poignant love story that the play concerns itself, in a simple, truthful, human and moving fashion.

Mr. Farley is said to render a fine-grained study of the serious-minded medical student, receiving excellent support from a cast that includes on its roster such established players as Wendy Atkin, Barbara Weeks, Burford Hampden, Philip Tonge, Leslie Barrie, Lillian Tonge, Marcel Journet and Walter Holbrook.

With the presentation of "The Wind and the Rain" at the Shubert-Belasco, there will be four different companies presenting this comedy success simultaneously. The New York company is now in its fourth month at the Ritz Theater; the original London company has been holding forth at St. Martin's Theater since October 18, while another troupe is touring the English provinces.

The chap who said he liked Shakespeare's plays because they were so full of quotations, might have remarked, had he been a playwright, that they were also full of titles. A title straight from Shakespeare is "The Wind and the Rain."

The author, Dr. Merton Hodge, physician turned playwright, owes the title to the clown's song at the end of "Twelfth Night," which begins:

"When that I was and a tiny little boy
With hey, ho, the wind and the rain,
A foolish thing was but a toy,
For the rain it raineth every day."

Mustache Abandoned.

For the first time in more than 30 years of acting, Sir Guy Standing is appearing in "The Witching Hour" without a mustache.

ROY ROBERTS.

A new portrait study of the leading man of the National Theater Players who, in "The Pursuit of Happiness," the first bill of the summer stock season, acquitted himself with high honors and this week is importantly cast in the principal male role of Clare Kummer's delightful comedy of "Her Master's Voice."

Lively Comedy Second Hit on Players' List

For the second play of their tenth season, the National Theater Players will present "Her Master's Voice," a comedy which ran for 227 performances on Broadway and will soon be presented in London under the aegis of Noel Coward.

Clare Kummer wrote this bubbling, middle-class comedy of a depression-hit family for her son-in-law, Roland Young, and into it she poured funny lines and many gay situations that reveal the playwright in her most typical and diverting mood.

"Her Master's Voice" will introduce the new ingenue of the National Players, Mary Loane. While Miss Loane served as ingenue lead with Ethel Barrymore, Washington playgoers will probably recall her as leading woman with Glen Hunter in "Peter Flies High" and for a previous short engagement with the Players in 1930. She will play the part in which Frances Fuller achieved distinction in the original company.

Illogical but sparkling, "Her Master's Voice" tells the twinkling fable of a husband who loses his job, and then hires out to his wife's rich aunt as a handy man, creating enough mirth in three hilarious acts to keep the average audience in the jolliest of spirits. The plot is a springboard which allows Playwright Kummer to leap double fun-somersaults, with the talented principals given scenes which test their ability to keep the play going at a swift laugh pace.

Both Roy Roberts and Ruth Abbott, who made suspicious debuts with the Players in "Pursuit of Happiness," have been fitted with rare roles. Kathryn Givney, Romaine Callender, Raymond Bramley, Burke Clarke, and Mrs. Adelaide Hibbard also are congenially cast.

There are two rich settings in "Her Master's Voice," which will demonstrate the artistry of Charles Squires conclusively. John McKee has directed the play in a manner which keeps it moving at a speedy clip.

As the widow of a Boston Mayor, it is of interest, Mrs. Adelaide Hibbard is eligible to take her place on the city pay rolls at $2,500 per year, through resolution passed by the Boston city council. But Mrs. Hibbard never accepted the suggestion and prefers to make a happier living acting.

She began her professional career after her husband's death with the Lindsay Morrison Stock Company, and then joined the Broadway play, "The Potters."

As First Lady of Boston, she was eagerly sought in Back Bay and Brookline drawing rooms for her cameo dramatic impersonations a la Beatrice Herford.

In Hollywood.

Ben Bernie, the "old maestro" of radio and stage, now is in Hollywood with his band to appear in "The Great Magoo" with Jack Oakie.

Recollections to the Glory Of the Dear, Old Two-a-Day

VAUDEVILLE may be gone, but it's far from forgotteen. Screen favorites by the dozen got their start in the two and three a day. They sang, danced, pantomimed, even were living statues before they were immortalized on celluloid.

Charles B. Middleton, who has spent his entire life in the entertainment field, was in vaudeville for 24 years. He has old programs from the Palace, from Hammersteins and from Keith's; from theaters all over the world. There you'll find the names of many of Hollywood's great.

Middleton was exhibiting some of the old playbills to friends while working in "Murder at the Vanities" at Paramount. Victor McLaglen and Jack Oakie are featured in the picture. Vic found an old bill from a Brooklyn theater that listed as one of the acts the "McLaglen Brothers, living statues."

McLaglen recalled that he was dividing his time between vaudeville and the prize ring in those days.. He played four shows in Brooklyn, rubbed off the white make-up, hurried over to New York and knocked out Sailor White.

Middleton worked in vaudeville with any number of other Hollywood celebrities. Will Rogers used to do his cowboy monologue there. Joe E. Brown did a bouncing aerial act. Louise Dresser sang ballads. Fred Niblo was a monologue artist. Buster Keaton was a kid in an act with his father, Joe, made up exactly like his dad, even to the whiskers. Leo Carrillo was doing dialect. Larry Ceballos was part of the "Phantom Dancers." Polly Moran did a singing monologue. Part of her act was an imitation of "Adenoid Actresses in Pictures."

Harry Green had an act called "George Washington, Jr." Jimmy Durante was a comic songster. Ted Healy was getting laughs without his stooges. Fred and Adele Astair opened a Keith bill on which Middleton was starred. George M. Cohan was in a series of sketches with his father, mother and sister. W. C. Fields was doing a tramp, pantomime juggling act. Bert Wheeler and his wife, Betty, were in a comedy act. Al Jolson was singing blackface melodies. Maurice Chevalier was a Parisian music hall comedian and singer.

Lon Chaney was a soft shoe dancer. Charles Chaplin was doing pantomime in England.

A Guide to the Films

THIS WEEK.

PALACE—George Arliss in "The House of Rothschild;" musical short reel, cartoon comedy and Metrotone News.

EARLE—Warren William and Mary Astor in "Upper World" (screen). Emile Boreo headlining the vaudeville (stage). Universal News, with Graham McNamee, and orchestra, with C. Frederick Clark.

RKO-KEITH'S—John Barrymore in "Twentieth Century;" short sound subjects and RKO News of the World.

LOEW'S FOX—W. C. Fields, Joan Marsh and Adrienne Ames in "You're Telling Me" (screen). Tony Wons and radio ensemble in revue (stage). Fox Movietone News and orchestra, with Phil Lampkin.

RIALTO—Edward Everett Horton and Genevieve Tobin in "Uncertain Lady;" short sound subjects and Universal News, with Graham McNamee.

COLUMBIA—Frances Dee and Gene Raymond in "Coming Out Party;" short sound subjects and Paramount Sound News.

METROPOLITAN—Dolores Del Rio, Gene Raymond, Fred Astaire and Ginger Rogers in "Flying Down to Rio;" full newsreel, Culbertson bridge subject; "Slackers of the Jungle," a Newman travel-talk, and "How's Crops," an Aesop Fable cartoon comedy.

NEXT WEEK.

METROPOLITAN—Walter Huston and Frances Dee in "Keep 'Em Rollin'," and five supplementary short-reels.

LOEW'S FOX—George Raft in "The Trumpet Blows," and Bebe Daniels and Ben Lyon, in person, headlining the vaudeville.

RKO-KEITH'S—Elissa Landi and Frank Morgan in "Sisters Under the Skin."

PALACE—Bing Crosby and Carole Lombard in "We're Not Dressing."

EARLE—Lanny Ross and Ann Sothern in "Melody in Spring" (screen). Allan Cross and Henry Dunn headlinig the vaudeville.

RIALTO—Boris Karloff and Bela Lugosi in Edgar Allan Poe's "The Black Cat."

COLUMBIA—Johnny Weissmuller and Maureen O'Sullivan in "Tarzan and His Mate."

Glen Echo Park Opening Ushers in Summer Season—News of Plays and Players

Nearby Resort Opens for the Summer Season

This is the biggest week-end in a blue moon for thousands of children and grown-ups since it marks the opening of Glen Echo Park, the playground of the National Capital.

In holiday spirit, the crowds make a bee line for their old friends, the thrillng coaster dip, the airplane swings, delightful old mill, and fun-provoking midway, to mention only a few of the 50 amusements.

On May 26 the swimming pool will open.

Visitors will find the park shining like a new pin, and a force of 200 employes ready to make everything as interesting as possible. MacWilliams will again be in charge of the orchestra, with Phil O'Brien directing, in the beautiful Spanish Garden ballroom.

The picnic groves this year have been enlarged and improved, and already bookings are heavy from Sunday schools, churches, &c., which have confidence in the continued proper conduct of the resort, with no intoxicating liquor sold within its gates.

As usual, admission to the park is free, and only a nominal charge is made for the various attractions.

One-Act Plays Progress This Tuesday Night

The one-act drama tournament being conducted at Foundry Methodist Church by the religious drama committee of the Washington Federation of Churches will be continued Tuesday night of this week, May 8, at 8 o'clock, in the drama hall of the church, Sixteenth and P streets northwest, with the presentation of four additional religious dramas of unusual interest.

The program will open with "Lydia, Seller of the Purple," by Helen L. Willcox, presented by the Lincoln Road Players, directed by Alice M. Haffey, the roles being played by Frances Parker, Benny Mae Black, Lillian Hobbs and Phyllis Seyford; "Jezebel," by Dorothy Stockbridge, enacted by the Mount Pleasant Players, directed by Wilda Kilbourn, with Helena Cook, Frances Brunt, Lloyd Edwards and Percy Russell, jr., in the cast; the Thespian Society of Covenant-First Presbyterian Church in Kenneth Sawyer Goodman's "The Dust of the Road," under the direction of C. R. Schmitkin, with a cast of players comprising Emil Davis, George Rose, Alfred J. Barrett and Leo Quackenbush; "The Light in the Window," by Dorothy Clarke Wilson, presented by the Modern Pilgrims of Chevy Chase Baptist Church, under the direction of C. W. O. Ogilvie. The play which is modern, requires a large cast, including an unseen chorus.

Homely Classic Will Be Third National Bill

The third attraction of the National Players' season, opening Monday night, May 14, will be Aaron Hoffman's comedy, "Welcome, Stranger," which ran for two full seasons in New York and ten months in Chicago.

For this play the National Players will be augmented by Robert Fischer, professor of dramatic arts in the National Institute of Musical Arts, New York, to play the role made famous in the original company by George Sidney. The lamented David Belasco attested to the talent of Robert Fischer in this tribute: "I consider Robert Fischer one of the finest character actors of our contemporary stage."

"Welcome Stranger" is described as one of the most human plays that has ever been written. It tells the story of a sweet-minded man who goes to a small New England village and is humiliated and shunned because of his Jewish faith. The friendly intervention of an aged inventor, one of the jokes of the village, saves him from banishment and further disgrace. Woven into the plot is a poignant love story.

Vaudevillians and Radio Stars on Week's Stages

This pensive young woman is the Carmen of the team of Donatella Brothers and Carmen, featured on the stage program at the Earle Theater this week. They are, one is led to believe, a quartet of musicians and dancers.

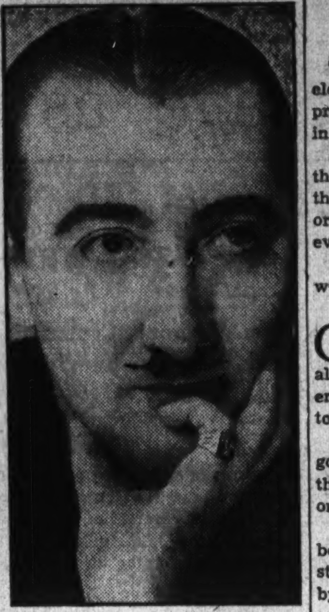

George Hall, celebrated orchestra leader, who is to be seen and heard on the stage at Loew's Fox this week with his band as one of the featured acts in a pretentious radio revue.

Margie Pierce, one of the distaff exhibitionistes, who lends her charms to the enhancement of the excitement afforded by the "Flirting Lassies" burlesquers at the Gayety Theater this week.

Straight From the Studios

Producers Follow Hays' Lead in Ordering Deletions; De Mille Still Collects on "The King of Kings;" Newsy Items From the Film Capital.

By Speed Kendall.

Hollywood, May 5.—That famous noise, commonly known as a "bronx cheer" faces legislation which would eliminate the use of it on the sound tracks of talking pictures. This is but one of the many censorship topics before producers affiliated with the Hays group in the past week or so. Film makers haven't come to a definite decision as yet, but it looks as if they will turn thumbs down.

Among the recent censorship activities of the Hays office was the elimination of an entire sequence from the picture, "Tarzan and His Mate." The objectionable scenes showed Johnny Weismuller and Maureen O'Sullivan swimming, and was photographed entirely under water. A disinterested jury upheld the Hays ruling on the grounds of too much nudity. The Hays office also admits it is keeping a close eye on the filming of "Madame DuBarry" at Warner Bros., and Mae West's "It Ain't No Sin," at Paramount.

• • • •

He Should Know.

Writer Robert Lakenan has a big sign hanging in the living room of his Laurel Canyon home. It reads: "Get a divorce and your education is complete."

• • • •

Hissed, But Nice Chap.

Off the screen John Miljan is as fine a man as you would want to meet. But when he gets underway before the cameras he is the heaviest of heavies. He plays the bad man in Mae West's forthcoming drama. He must play his role realistically, for after every shot, or when he cuffs around some poor girl in the picture, the entire company hisses him.

So there will be no misunderstanding about Miljan, his wife vouches he is an ideal home man and loves his children.

• • • •

A New Ribber Turns Up.

Director W. S. Van Dyke gave a sumptuous birthday surprise party for his mother, Mrs. Laura Winston Van Dyke, at the Beverly Wilshire. Guests assembled, he handed her two neatly wrapped packages. One contained a magnificent silver cocktail shaker and the other a silver cigarette case. His mother neither smokes nor drinks. So before she could pout he gave her a nice fat check.

Van Dyke, by the way, took Miss Ruth Mannix, niece of Producer Eddie Mannix, to the party. This romance gives all the earmarks of turning out seriously.

• • • •

The Irony Of Fate.

Karl Dane, who tragically ended his life, was under consideration for a nice film part in "Servant's Entrance," at Fox, we learned yesterday. He was not called for an interview because there had been no casting. The script isn't finished.

• • • •

Odd and Interesting People and Events.

Randolph Scott is one of eight children, all of whom are living... W. C. Fields is down with a cold ...Myrna Loy wants to retire from pictures to travel...Dolores Del Rio wears two diamonds as beauty marks on her face in "Madame DuBarry"...Dorothy Tree has worn a wig in each of her four pictures ...Lyle Talbot attended high school and played in stock at Omaha, so they're forming a fan club there for him.

LUPE VELEZ,

the Mexican singing comedienne who, in private life, is Mrs. Johnny Weissmuller, wife of the champion Olympic swimmer. Senorita Velez is announced to appear in person for the first time on a Washington stage as chief luminary of the vaudeville at Loew's Fox Theater the week of Friday, May 18. It is expected that the theater will require extra fireproofing that week.

Cecil Lean Will Be at Belasco In Ace Comedy

The current theatrical season will be considerably enlivened with the presentation at the Shubert-Belasco Theater, for one week, commencing Monday evening, May 14, of "Big Hearted Herbert," starring the famous stage and radio stars, Cecil Lean and Cleo Mayfield.

This comedy hit has been adapted by Sophie Kerr and Anna Steese Richardson from a story by Miss Kerr, and is even now in its fifth month on Broadway with no apparent end of its long and successful run in sight.

"Big Hearted Herbert" has as its central character Herbert Kalness, who represents himself as a self-made man, a plain man and an autocrat. He happens to be a father and a husband. In this double capacity he comes into conflict, naturally, with the members of his family, his wife, his older son and his daughter.

The nature of this conflict is time-old, a father's objection to his daughter's marriage, and his determination to force his son into the career he has planned for him. The family suffers plenty, of course, while still loving and respecting the head of the household. But thanks to the good judgment of the mother and the sense of humor of the younger son, all problems are finally solved, not, however, until there has been a series of what are claimed to be hilariously funny situations that provoke plenty of laughs.

In the principal role, Cecil Lean is said to give a brilliant character study and to make full use of his rich flair for comedy. He will be supported by Cleo Mayfield and a large cast of well-known funmakers.

Taylor Holmes, who was announced to appear at the Belasco in this production a few weeks back, has now settled down to a run at the Cort Theater in Chicago with the Chicago company of "Big Hearted Herbert."

Big Chance Offered—Make Up Elephants

Make-up experts tackled the biggest job of their lives in making up 15 elephants for jungle island sequences of the new Bing Crosby filmusical adventure, "We're Not Dressing." The "make-up" consisted mainly of soap and water and silver paint. Even the animals' feet were shined and "manicured."

Theater Shows Signs of Life

Continued from Page 1.

There emerged from his skillful treatment of seemingly unreconcilable elements a tense, throbbing drama of living persons whose individual problems quite transcended the sinister implications of the environment in which they were expressed in terms of sound and absorbing drama.

If, as has been implied since the tempest of recrimination broke in the Pulitzer teapot, final determination of the prize winner, as between these two plays, has not been reached, and will not be until tomorrow or next day, there can be no very solid ground for dissatisfaction whichever one finally is decided upon.

It is a happy augury that the season has been able to produce two works so distinguished as to precipitate so heated an argument.

• • • •

OUT of all the welter of Washington's amateur theatrical activities this season has come not a unified and cooperative Little Theater, although there has been a great deal of talk about one, but there has emerged at least a novelty to add still another divergent ramification to the confusion of the Capital's amateur effort.

It is by now a matter of rather definite assurance that "barn" theatergoing, that unique pastime of New Yorkers and New Englanders during the heated term, will be made available to local devotees of the drama on June 19.

That is the date upon which the Roadside Theater, situated 6 miles beyond Bethesda on the Rockville Pike, will open a season of summer stock with a good, old melodrama, "The Octoroon, or Life in Louisiana," by Dion Boucicault, as its inaugural bill.

The structure in which this "barn" theater is to be housed is neither a barn, nor can extensive research determine that it ever was one. It is a long, low, rangy building, one story in height, with a single roof covering its 210 feet of length and 30 feet of width.

This seems a little less in the proper proportion for a theater than for a bowling alley or target range, but this minor defect will be overcome by dividing the building into approximate thirds—one for the theater proper, one for dressing rooms and one for a practical workshop.

The residents of Montgomery County, Md., know this edifice, about to undergo its baptism of art, as the "shoe-heel factory." Its adaptability to various useful purposes, however, already has been established by its having been at one time or another a chemical factory, a manufactory of airplane parts and a radio factory.

There seems to be no valid reason why a temple of industry as versatile as this should not in the natural order of things eventually become a theater.

• • • •

UNLESS present plans go seriously awry between now and June 19, two complete companies will present alternate productions in the Roadside Theater. One will concentrate its efforts upon revival of the old-time melodramas under the direction of Anton Hardt; the other upon modern comedies, under the directorial guidance of Arthur Rhodes.

In bringing back to the contemporary stage these fine old specimens of melodramatic thrillers and tear-jerkers, the Roadside Theater will endeavor to preserve the style of settings, costumes and acting that made them so popular in the remote era of their heyday.

Thus will be brought to the present generation of theatergoers perhaps their first induction into the emotional stresses of a type of theatrical presentation that depends in large measure for its success upon the enthusiasm with which the villain is hissed and the hero and heroine cheered.

This should prove a particularly welcome outlet for the ebulliences of those multitudes of chattering amusement seekers who invariably sit immediately behind this department at the Friday openings in the picture houses.

The first public announcement of plans for the Roadside Theater was made on April 16, when over 100 interested amateur players and technicians responded to a call sent out by Walter Pick, general manager, for an open meeting and discussion of the project. Since that time organization of two complete acting groups, a large technical staff and an ample and efficient office and business force, under the general direction of a board of six, has been consummated.

The theory of operation upon which the Roadside Theater is planned promises elements of creative and constructive effort among Washington amateurs that more closely approach the goal of the Little Theater than anything so far attempted in local dramatic circles.

The outcome of the experiment will be closely watched by those who feel with the Theater Guild of New York, Mr. Daniel Frohman, dean of the American theater, and others familiar with the present requirements of a restoration of "the road," that one of the prime requisites of the present day is the establishment in each metropolitan center of a community playhouse where, in due time, traveling companies of professional players, as well as the resident artists, may present their wares.

The Roadside Theater seems to be a step in the right direction.

Gayety Offers Gay Burlesque For New Week

Beginning with the customary matinee performance this afternoon, Elvie and her "Flirting Lassies" will take possession of the Gayety stage and for the period of a week dispense burlesque entertainment of an approved and strictly modern brand.

Prominent among the numerous coterie of comedians, singers and dancers will be Jean Williams, Lola Pierce and Margie White, three display artists of the most seductive mold.

For the comedy assignments, one of the most important elements of successful burlesque, Harry Stratton and Eddie Dale have been selected, thus insuring as many laughs as the distaff members of the cast cause gasps of admiration.

A considerable company of supporting players and a lively chorus of shapely and talented young women will round out the entertainment. The usual amateur night added attractions will be presented Friday at no extra cost.

Mae West's Maid Again to Play Role

Libby Taylor, the dusky actress, who would rather be Mae West's personal maid than to continue as a Broadway stage success, will be accorded her second major laugh role in her employer's next starring picture, "It Ain't No Sin." The Westian maid appeared in "I'm No Angel."

BERNIE AND MRS. BING.

Yowsa, these should be rivals, but they are not. Ben Bernie, the old maestro, coaxes Dixie Lee, in private life Mrs. Bing Crosby, before the microphone on the "Great Magoo" set in Hollywood, while Bing is crooning on another stage. Just one big, happy family!

Harlequins to Be Seen in an Ingenious Hit

The Harlequins Dramatic Society of Catholic University will present the comedy, "Three Wise Fools," Monday and Tuesday nights at 8:15 in the Music Hall Auditorium on the campus of the university.

Directed by Arthur Bradley White, well known locally for his interest in amateur dramatics, this presentation of Austin Strong's ingenious play is the first presentation of the year on the campus.

This delightful comedy in three acts, has its setting in the home of three men, a judge, a physician and a financier, who share each other's joys and sorrows, and who live in a rut of methodical habit. Into their lives comes the daughter of a woman all three loved in earlier years. From that moment, miraculous changes begin to take place.

Mr. White, who makes his first appearance as director of the university thespians, has had years of experience on the legitimate stage, having played with such stars as Margaret Anglin, Odette Tyler and Glenn Hunter. He is one of the founders of the Shakespeare Society of Washington, a member of the Drama Guild and Arts Club.

AMUSEMENTS.

SPRING ENTERTAINMENT CARNIVAL
Warner Bros. Earle
NOW PLAYING
WHEN HUSBANDS STRAY ARE WIVES TO BLAME?
UPPERWORLD
WARNER BROS. HIT
WARREN WILLIAM
GINGER ROGERS
MARY ASTOR
On Stage EMILE BOREO
VIOLET CARLSON & Other Acts
Doors Open 1:30
"UPPERWORLD" CAN ALSO BE SEEN TODAY, TOMORROW & TUES. AT THE AMBASSADOR

METROPOLITAN
ALL SEATS MAT. 25c — 2½ HOUR SHOW — ALL SEATS EVE. 40c
DOORS OPEN 1:30
PRESENTED AT 2:00-4:30-7:05-9:45
FLYING DOWN TO RIO
Come See the "CARIOCA"
15 MINUTES OF WORLD NEWS
CULBERTSON BRIDGE SHORT
NEWMAN TRAVELOG • CARTOON COMEDY
CHILDREN 25c ALL TIMES

AMUSEMENTS.

Stage C·B·S RADIO SHOW in person!
Loew's FOX
NOW!
TONY WONS
GEORGE HALL
and his ORCHESTRA with LORETTA LEE
GYPSY NINA • TITO GUIZAR
KEENAN & PHILLIPS • RUTHIE BARNES
AL LLEWLYN
Extra! PHIL COOK
Screen
W. C. FIELDS in Paramount's "You're Telling Me"
Friday! IN PERSON
BEBE DANIELS • BEN LYON
Screen GEORGE RAFT in "The Trumpet Blows"

Loew's PALACE
NOW!
"THE HOUSE OF ROTHSCHILD"
with GEORGE ARLISS
LORETTA YOUNG • ROBERT YOUNG
BORIS KARLOFF • 20th Century Picture
NEXT ATTRACTION BING CROSBY "WE'RE NOT DRESSING"
with BURNS & ALLEN • CAROLE LOMBARD

Loew's COLUMBIA
NOW
"COMING OUT PARTY"
with FRANCES DEE • GENE RAYMOND
ALISON SKIPWORTH
25c & 40c ALL DAY

NATIONAL
MON. NIGHT AND WEEK
NIGHTS, 25c, 55c, 83c & $1.10. MATINEES, WEDNESDAY & SATURDAY, 25c & 55c (INCLUDING TAX)
The NATIONAL THEATRE PLAYERS
OFFER
THE OUTSTANDING COMEDY HIT OF THE SEASON
"HER MASTER'S VOICE"
By CLARE KUMMER
NEXT WEEK—BEGINNING MONDAY—SEATS NOW
"WELCOME STRANGER"

GOOD TIMES ARE HERE FOR YOU AND YOURS
GLEN ECHO
FREE ADMISSION AMUSEMENT PARK
TODAY
AND EVERY DAY DURING THE SUMMER FROM NOON 'TIL MIDNIGHT, AMID A SETTING OF SCENIC SPLENDOR, THERE WILL BE
More Than Fifty Features
AT THIS PREMIER RECREATION CENTER TO PERMIT WHOLESOME ENJOYMENT AT SUCH SLIGHT COST THAT IT SEEMS IN ACTUAL SPENDING MONEY VALUE
A Dollar for a Dime
SEVEN BIG RIDES — FREE PICNIC GROVES — MIDWAY OF FUN
AND MANY SMALLER AMUSEMENTS
TAKE
CAPITAL TRANSIT CO. STREET CARS MARKED CABIN JOHN OR GLEN ECHO RUNNING EVERY FEW MINUTES DIRECT TO PARK ENTRANCE, OR MOTOR VIA CONDUIT ROAD. REGULAR STREET CAR PASSES AND SPECIAL 25c SUNDAY PASSES GOOD TO AND FROM DISTRICT LINE. USE 'EM AND SAVE MONEY.
ALL ABOARD! LET'S GO!!

AMUSEMENTS.

GAYETY—BURLESK
Offers
BEAUTIFUL ELVIE
and
The Classy
JEAN WILLIAMS and LOLA PEARCE
A Show of Beauty, Believe Me!

RKO KEITH'S 15th at G
JOHN BARRYMORE
The Most Hilarious Role of his Career!
"20TH CENTURY"
with
CAROLE LOMBARD • WALTER CONNOLLY

AMUSEMENTS.

NOW
A SPICY NEW ANGLE ON THE ETERNAL TRIANGLE!
"UNCERTAIN LADY"
with EDW. EVERETT HORTON
GENEVIEVE TOBIN
RIALTO

AMUSEMENTS.

WASHINGTON 2 DAYS
WED. MAY 16 THURS. MAY 17
5th and FLORIDA AVES.
The Greatest Show On Earth
RINGLING BROS and BARNUM & BAILEY
CIRCUS
ALL NEW THIS YEAR and FAR BIGGER THAN EVER
THE MOST COLOSSAL EXHIBITION of Mammoth Entertainment and Terrific New Sensations in the History of the World
1600 People—800 Arenic Champions—150 Clowns—1009 Menagerie Animals—5 Herds of Elephants—700 Horses—7 Rings and Stages—Huge Hippodrome Course—World's Largest Tent—4 Trains of R. R. Cars Loaded with WONDERS from EVERY LAND.
Twice Daily-2 & 8 P.M.
DOORS OPEN 1 & 7 P.M.
Popular Prices
Tickets on Sale Mon., May 14, at Lansburgh & Bro. and American Auto Assn.

MONDAY At 8:30 Nightly BEST SEATS $1
SHUBERT BELASCO
NAtional 0149
Matinees Thurs. & Sat. at 2:30 ALL SEATS 50c
"YOU COULD NOT ASK FOR A MORE ATTRACTIVE EVENING IN THE THEATRE." — Brook Atkinson, New York Times.
The London and New York Comedy Hit
The WIND and the RAIN
By MERTON HODGE
With MORGAN FARLEY
AN EMINENT CAST
Now in 14TH Week at Ritz Thea. New York City
WEEK, MAY 14th — MATS., THURS. AND SAT. — SEATS NOW
THE PLAY THAT IS NOW ROCKING NEW YORK AND CHICAGO WITH LAUGHTER
CECIL LEAN and CLEO MAYFIELD
in "BIG HEARTED HERBERT"

Interpretative Dances Fail to Convey Sense of Music Through Moving Rhythm

Shawn Performers' Symbolic Steps Lack Pattern of Sound

Critic Says Only Tunes With Lyric Foundation Can Be Transformed Through Medium of Bodily Motion Into Likeness.

By Ray C. B. Brown.

As I was recently watching four of Ted Shawn's dancers "visualizing" one of Bach's two-part inventions and a prelude from the well-tempered Klavier, I found myself meditating afresh on the problem of "interpretative" dancing. On the stage four figures were moving in synchrony with the rhythms and phrase-lines of the music, endeavoring to represent with bodily movements the patterns of sound. The spectacle was interesting for its ingenuity, but it held, for me at least, no meaning beyond its superficial translation of the audible into the physical. To see a repeated phrase paralleled by a movement of the arm brought me no closer to an understanding of the phrase's import—rather did it district me from the music itself to the play of muscles and the poise of the body.

Music must have form, otherwise it is without significance, but that form is for the ear, not for the eye. True, the form of music can be seen on the printed page and can be apprehended as form by those trained to read the symbols, but it attains its true function only when it is heard. If the dancers had gone through their evolutions without the accompaniment of the music, no one could possibly have surmised that they were representing a composition of Bach.

So-called interpretative dancing, because of its very definite limitations, has already developed as far as it can. At its best, it reaches only the physical expression of emotional reflexes stimulated by short compositions having strongly marked moods. Beyond that it should not venture, lest it become ludicrous in its ineffectiveness. It is a simple matter for a dancer or a group of dancers to "interpret" Mendelssohn's "Spring Song," a Chopin Nocturne, or any piece of music analogous to a lyric poem. The emotional content, be it grave or gay, happy or despairing, is easily translated into gesture and pose.

This kind of dancing has a deserved place in popular estimation, and will probably always retain it. There is no reason to believe that it will lose its charm as long as the love of beauty is a factor in human enjoyment. But its limitations should be recognized once for all. It can deal with transitory moods and easily stirred emotions, but not with the deeper intellectual and spiritual states.

For a solo dancer to attempt the interpretation of a Beethoven symphony is the height of ambitious folly. One might as well attempt to dance Browning's "Sordello" or an essay by Emerson. Though the symphony may be analyzed into its rhythmic, melodic, harmonic and emotional elements it can not be reduced to a simplicity translatable by a few mimic postures and plastic movements. The elements have been fused by the fire of genius into a unity of thought that transcends all physical expression. Not even a hundred dancers could express a tithe of the meaning of a symphony, though they might succeed in representing the outward pattern.

If the notes of a composition had visible form, we could watch them in their intricate interplay. In the dance presentation of a piece of music it is out of the question to have each note impersonated. But it is possible to have each theme represented by a group of dancers, and thus give to the eye an approximate picture of the actual movements of phrases in their contrapuntal relations. This is not interpretation, but visualization.

Even visualization, however, falls short of complete representation. Music is meant to be heard, not to be seen. When the sense of hearing and the sense of sight are appealed to simultaneously, one or the other must relax its concentration, and only by concentration does the sense of hearing apprehend the meaning of music. The only medium into which significant sound can be adequately translated is mobile color.

Prizes Offered To Four Classes In Music Test

Bulletins Giving Complete Instructions Ready for Musicians.

Bulletins giving complete instructions to youthful musicians who wish to enter the biennial Young Artists' contests sponsored by the National Federation of Music Clubs are now available for distribution. The contest chairman for the District of Columbia is Beatrice Seymour Goodwin, 5 West Lenox street, Chevy Chase; for Maryland, Mrs. Richard Harwood, 5107 Roland avenue, Baltimore; for Virginia, Mrs. David Barnum, 1543 Bolling avenue, Norfolk.

Prizes are offered in four classes: Piano (sponsored by Ernest Hutcheson), violin (sponsored by Albert Spalding), voice (sponsored by Frank La Forge) and opera voice (sponsored by Lawrence Tibbett and Lucrezia Bori). The National Federation will present $1,000 to the contestant receiving first-place rating in each class. In addition the Schubert Memorial will give to the best instrumentalist (pianist or violinist) an appearance with the Philadelphia Orchestra, and to the best opera voice an opportunity to sing a major role at the Metropolitan.

State and district contests will precede the national contest to be held at the biennial convention in Philadelphia in April of 1935. Student musicians' contests for advanced students between the ages of 18 and 23, who do not care to enter the Young Artists' contests, will be conducted in each State but will not continue to a National Contest.

Artist sponsors for the young musicians contests are Ernest Schelling (piano), Louis Persinger (violin), Felix Salmond (violin cello), Harold Milligan (organ), Richard Crooks (man's voice) and Kathryn Meisle (woman's voice). Bulletins pertaining to these contests are also ready for distribution.

Marine Musicians Have Full Schedule

Under the direction of Capt. Taylor Branson, the United States Marine Band Orchestra will play at the opening session of the American Women's Legion in the Red Cross Building next Tuesday at 9 a. m. The band will participate in the Mother's Day service next Sunday at 2 p. m. in the Arlington National Cemetery amphitheater.

The weekly orchestral concert will be gvien on Wednesday at 8 p. m. in the auditorium at the Marine Barracks. Band concerts are scheduled for Monday at 2 p. m., Tuesday at 10:30 a. m., and Saturday at 7 p. m.

Musical Calendar

Today.

Gaul's "The Holy City," Washington Oratorio Society, Central High School, 4 p. m.

Washington Composers Club, Phillips Memorial Gallery, 4 p. m.

Monday.

U. S. Navy Band, Sail Loft, Navy Yard, 10 a. m.

U. S. Marine Band, Marine Barracks, 2 p. m.

U. S. Army Band, War College, 5:15 p. m.

Pianoforte Festival, Washington Pianists Club, Calvary Methodist Episcopal Church, 8 p. m.

Tuesday.

U. S. Marine Band, 10:30 a. m.

Pianoforte Festival, 8 p. m.

Rubinstein Club, Willard Hotel, 8:30 p. m.

Wednesday.

U. S. Army Band, 10:30 a. m.

U. S. Marine Band Orchestra, 8 p. m.

Pianoforte Festival, 8 p. m.

Norman Frauenheim, piano recital, Ten O'Clock Club, 8:30 p. m.

George Washington University Troubadours, "Take It Easy," Roosevelt High School, 8:30 p. m.

Thursday.

U. S. Navy Band, 10 a. m.

Gounod's "The Redemption," Universalist National Memorial Church, 8:15 p. m.

Interstate Male Chorus, U. S. Chamber of Commerce, 8:30 p. m.

Arts Club Choral Group, spring concert, Arts Club, 8:30 p. m.

Hamline Choir, spring concert, Hamline Methodist Episcopal Church, 8:30 p. m.

Kalman's "Die Csardas Fuertin," Zalinsky Opera Club, Central High School, 8:30 p. m.

"Take It Easy," 8:30 p. m.

Friday.

U. S. Army Band, 3:30 p. m.

Pianoforte Festival, 8 p. m.

Saturday.

U. S. Marine Band, 7 p. m.

"Take It Easy," 8:30 p. m.

G. W. Glee Clubs Will Give Concert

Annual Spring Fete to Be Held May 15.

Under the direction of Dr. Robert Howe Harmon, the glee clubs of George Washington University will give their annual spring concert on Wednesday evening, May 15, in the Willard Hotel. Mrs. Harmon, co-director, will be the accompanist.

The men's group will sing "Grant Us to Do With Zeal" (Bach), "The Long Day Closes" (Sullivan), "Lo, How a Rose E'er Blooming" (Praetorius), "The Lost Chord" (Sullivan), "Echo Song" (Di Lasso), "To All You Ladies" (Callcott), "Jolly Roger" (Candish), "Merry Frogs" (Speiser), "Broken Melody" (Sibelius), "Ave Maria" (Arcadelt), "Lullaby" (Brahms) and "The Old Woman" (Robertson).

The women's group will be heard in "Christ Is Risen" (Schubert), "Lullaby" (Mozart), "Old Refrain" (Kreisler) and "Gianina Mia" (Friml). The combined clubs will present "Sing We All Now With One Accord" (Praetorius), "Lo, a Voice to Heaven Resounding" (Bortnianski), "Jesus, Friend of Sinners" (Grieg), "Praise to the Lord" (Christiansen), "Street Song" (Herbert), "Fierce Was the Wild Billow" (Noble), "Sanctus" (Gounod) and "Kammenoi-Ostrov No. 22" (Rubinstein).

Vocalist, Violinist Give Program Today

Esther Bibber and Ralon to Play at Club.

Esther Holden Bibber, soprano, and Arsenio Ralon, violinist, will present a program at 5 p. m. today at the Kenwood Country Club. Elizabeth Gardner Coombs and Ethel M. Ralon will be the accompanists in the following program:

"Sonata in G major" .... Pianelli-Salmond
Arsenio Ralon.

"Nina" .... Pergolesi
"Batschaft" .... Brahms
"Il est doux, il est bon," from "Herodiade" .... Massenet
Esther H. Bibber.

"Jota" .... De Fella
"Tambourin Chinois" .... Kreisler
"Pantomime" .... De Fella-Kochanski
Arsenio Ralon.

"Clouds" .... Charles
"The Answer" .... Terry
"Do Not Go, My Love" .... Hageman
"Song of the Open" .... La Forge
Esther H. Bibber.

Washington Contralto

Harris & Ewing Photo.

JESSIE DUNLOP WERNER,
who is the contralto soloist in this afternoon's production of Gaul's "The Holy City," by the Washington Oratorio Society in Central High School.

Outdoor Concert.

The twelfth outdoor concert at Washington Memorial Park on Riggs road will be given today from 3:30 to 5 p. m. by Edith B. Athey, organist, assisted by Earl Nalls, tenor.

Celebration Recital.

Celebrating the completion of 25 years' service as professor of piano at Trinity College, Mme. Marie von Unschuld gave a recital last Wednesday evening in O'Connor auditorium for the students, nuns and faculty.

Oratorio Group Today Will Sing Gaul's Holy City

Four Fugues, Choruses Will Feature Presentation at Central High.

Gaul's "The Holy City," one of the most popular devotional works, will be sung today at 4 p. m., by the Washington Oratorio Society, under the direction of George F. Kortzenborn, in Central High School Auditorium. Among the features of this composition are the four fugues, two choruses for women's voices alone, and a double chorus in eight-part harmony.

The soloists will be Lillian Latham, soprano; Jessie Dunlop Werner, contralto; Kroom Bagranov, tenor, and Robert Frederick Freund, barytone. Instrumental accompaniment will be provided by Gertrude Dyre, organist; Marjorie Davis, pianist, and Alfred Manning, harpist.

The principal numbers in the oratorio are: "No Shadow Yonder" (chorus, tenor solo and quartet), "My Soul Is Athirst for God" (tenor solo), "At Eventide It Shall Be Light" (trio for women's voices), "They That Sow in Tears" (chorus), "Eye Hath Not Seen" (contralto solo), "For Thee, Dear Country" (chorus), "A New Heaven and a New Earth" (barytone solo and chorus), "Let the Heavens Rejoice" (double chorus), "To the Lord Our God" (tenor solo), "Come, Ye Blessed" (contralto solo), "The Fining Pot Is for Silver" (chorus), "These Are They That Came" (soprano solo), "They Shall Hunger No More" (soprano and contralto duet), "List, the Cherubic Host" (chorus of women's voices), "I Heard the Voice of Harpers" (barytone solo), "Great and Marvelous Are Thy Works" (chorus).

Army Band Will Play at Walter Reed Party

Music for the garden party at the Walter Reed General Hospital next Tuesday from 4 to 7 p. m. will be furnished by the United States Army Band, directed by Capt. William J. Stannard, leader, and Thomas F. Darcy, associate leader.

Concerts by the band will be given in the auditorium of the Army War College Monday at 5:15 p. m., Wednesday at 10:30 a. m., and Friday at 3:30 p. m.

Aids Orchestra

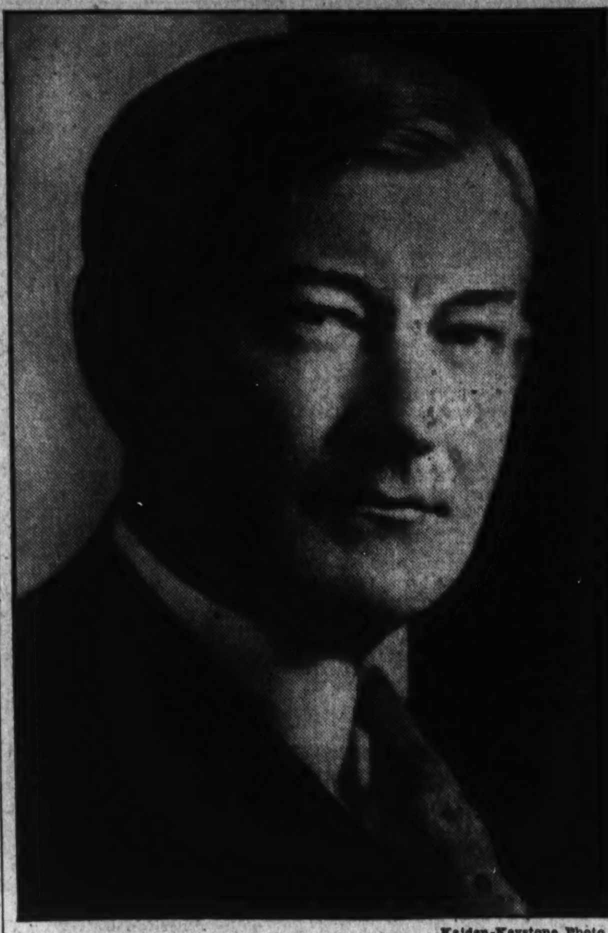

Kaiden-Keystone Photo.

WILLIAM McCLELLAN,
President of Potomac Electric Power Co., who heads the newly organized men's committee of the National Symphony Orchestra.

Navy Band Will Give 2 Programs This Week

The United States Navy Band, Lieut. Charles Benter conducting, will play the "Hour of Memories" program in the Sail Loft at the Navy Yard tomorrow morning at 10 o'clock. On Thursday at the same hour there will be a program for National Music Week, featuring compositions by Louis Moreau Gottschalk, one of the earliest American composers to attain distinction.

Film Bills at Residential Theaters This Week

Northwest Washington

WEEK OF MAY 6.	Sunday	Monday	Tuesday	Wednesday	Thursday	Friday	Saturday
Ambassador 18th & Col. Rd.	Warren William in "Upper World."	Warren William in "Upper World."	Warren William in "Upper World."	Paul Lukas in "Glamour." Travelogue, Silly.	Paul Lukas in "Glamour." Travelogue, Silly.	Clark Gable in "It Happened One Night." Song Reel.	Slim Summerville in "Love Birds." Other Features.
Avalon 5612 Conn. Ave.	"Wonder Bar." Cartoon.	"Wonder Bar." Cartoon	"Wonder Bar." Cartoon	"Wonder Bar." Cartoon	James Cagney in "Jimmy, the Gent." Musical.	Fay Wray in "Countess of Monte Cristo." Cartoon.	Jackie Cooper in "Lone Cowboy." Comedy.
Central 425 9th St. N.W.	Robert Montgomery in "Mystery of Mr. X." Other Features.	Robert Montgomery in "Mystery of Mr. X." Other Features.	George Raft in "All of Me." Other Features.	George Raft in "All of Me." Other Features.	Frankie Darro in "No Greater Glory." Other Features.	Frankie Darro in "No Greater Glory." Other Features.	Victor McLaglen in "No More Women." Other Features.
Circle 2105 Pa. Ave. N.W.	Gloria Stuart in "I Like It That Way." Comedy and News.	Gloria Stuart in "I Like It That Way." Comedy and News.	Edmund Lowe in "No More Women." Comedy Pictorial.	Edmund Lowe in "No More Women." Comedy Pictorial.	Janet Gaynor in "Carolina" Cartoon and News.	Janet Gaynor in "Carolina" Cartoon and News.	Randolph Scott in "Last Round-Up." Serial. Cartoon.
Colony Ga. Ave. & Farragut	"Wonder Bar." Cartoon.	"Wonder Bar." Cartoon.	"Wonder Bar." Cartoon.	"Wonder Bar." Cartoon.	Fay Wray in "Countess of Monte Cristo." Oddity, Song Reel.	Edward G. Robinson in "Dark Hazard." Comedy.	Edna May Oliver in "Poor Rich." Comedy.
Dumbarton 1340 Wis. Ave. N.W.	Edmund Lowe in "Let's Fall in Love." Comedy.	Edmund Lowe in "Let's Fall in Love." Comedy.	"Eskimo." Comedy. "Goofy Movies."	"Eskimo." Comedy. "Goofy Movies."	Fredric March in "All of Me." Comedy and News.	Fredric March in "All of Me." Comedy and News.	Buck Jones in "Man Trailer." "Tarzan the Fearless." No 12.
Hippodrome K. near 9th.	Rudy Vallee in "Scandals." Comedy and News.	Rudy Vallee in "Scandals." Comedy and News.	Rudy Vallee in "Scandals." Comedy and News.	Rudy Vallee in "Scandals." Comedy and News.	George O'Brien in "Ever Since Eve." Other Features.	Irene Dunne in "If I Were Free." 1 Feature. Comedy.	Irene Dunne in "If I Were Free." 1 Feature. Comedy.
M St. Theater 3229 M St. N.W.	Jimmie Cagney in "Hard to Handle." Comedy.	Mary Brian in "Fog." Comedy. Cartoon.	Benita Hume in "Worst Woman in Paris." Comedy.	Dorothy Mackaill in "Picture Brides." Episode. Scenic.	Herbert Marshall in "I Was a Spy." Comedy.	William Gargan in "Headline Shooters." Comedy.	Ken Maynard in "Wheels of Destiny." Episode. Cartoon.
Savoy 3030 14th St. N.W.	Victor McLaglen in "Wharf Angel." Laurel & Hardy.	Victor McLaglen in "Wharf Angel." Laurel & Hardy.	Fay Wray in "Once to Every Woman." Comedy. Cartoon.	Fay Wray in "Once to Every Woman." Comedy. Cartoon.	Greta Garbo in "Queen Christina."	Bob Steele in "Ranger's Code." Other Features.	R. Barthelmess in "Massacre." Musical Comedy.
Sylvan 104 R. I. Ave. N.W.	W. C. Fields in "Six of a Kind." Comedy. Cartoon.	W. C. Fields in "Six of a Kind." Comedy. Cartoon.	Otto Kruger in "Women in Life." Comedy. Travel.	George Raft in "Bolero." Comedy and News.	George Raft in "Bolero." Comedy and News.	Lillian Harvey in "I Am Suzanne." Comedy. Serial.	Victor Jory in "Smoky." Other Features.
Takoma Wash., D. C.	Ramon Novarro in "Cat and Fiddle."	Ramon Novarro in "Cat and Fiddle."	Clark Gable in "It Happened One Night."	Clark Gable in "It Happened One Night."	Constance Bennett in "Moulin Rouge."	Constance Bennett in "Moulin Rouge."	Victor McLaglen in "Lost Patrol." Edmund Lowe in "Let's Fall in Love."
Tivoli 14th & Park Rd.	Norma Shearer in "Riptide."	Norma Shearer in "Riptide."	Norma Shearer in "Riptide." Musical Comedy.	Norma Shearer in "Riptide." Musical Comedy.	Norma Shearer in "Riptide."	Norma Shearer in "Riptide."	Richard Arlen in "Come On, Marines." Other Features.
York Ga. Ave. & Quebec	Fredric March in "All of Me." Comedy. Song Reel.	Fredric March in "All of Me." Comedy. Song Reel.	Victor McLaglen in "No More Women." Comedy.	Victor McLaglen in "No More Women." Comedy.	Jean Parker in "Lazy River." Comedy.	James Cagney in "Jimmy, the Gent." Comedy.	Jackie Cooper in "Lone Cowboy." Cartoon.

Northeast Washington

	Sunday	Monday	Tuesday	Wednesday	Thursday	Friday	Saturday
Apollo 624 H St. N.E.	"Wonder Bar" Cartoon.	"Wonder Bar." Cartoon.	"Wonder Bar." Cartoon.	"Wonder Bar." Cartoon.	Ruth Chatterton in "Journal of Crime." Musical.	Jackie Cooper in "Lone Cowboy." Comedy.	Paul Lukas in "Countess of Monte Cristo." Other Features.
Home 13th & C Sts. N.E.	Barbara Stanwyck in "Gambling Lady." Comedy Song Reel.	Barbara Stanwyck in "Gambling Lady." Comedy. Song Reel.	"Eskimo." Silly Symphony.	"Eskimo." Silly Symphony.	Fay Wray in "Countess of Monte Cristo." Comedy.	Joan Parker in "Lazy River." Band Reel.	Edna May Oliver in "Poor Rich." Other Features.
Jesse 18th St., nr. R. I. Ave.	Wheeler & Woolsey in "Hips, Hips, Hooray." Comedy. Souvenirs.	Wheeler & Woolsey in "Hips, Hips, Hooray." Comedy. Souvenirs.	Wynne Gibson in "The Crosby Case." 1 Feature. Cartoon.	Ramon Novarro in "Cat and Fiddle." Comedy. Novelty.	Lillian Harvey in "I Am Suzanne." Comedy. Cartoon.	Dorothea Wieck in "Miss Fane's Baby Is Stolen." Comedy. Serial. Song	Edmund Lowe in "Bombay Mail." Other Features.
Princess 1119 H St. N.E.	Jackie Cooper in "Lone Cowboy." Richard Dix in "Day of Reckoning."	Jackie Cooper in "Lone Cowboy." Richard Dix in "Day of Reckoning."	"Dinner at 8." J. McDonald in "Under Secret Orders."	"Dinner at 8." J. McDonald in "Under Secret Orders."	John Boles in "Beloved." Donald Cook in "The Ninth Guest."	John Boles in "Beloved." Donald Cook in "The Ninth Guest."	Ken Maynard in "The Ninth Guest." Jack Holt in "The Squealer."
Stanton 6th & C Sts. N.E.	John Boles in "I Believed in You." Jackie Cooper in "Lone Cowboy."	John Boles in "I Believed in You." Jackie Cooper in "Lone Cowboy."	Francis Lederer in "Man of 2 Worlds." Buck Jones in "Fighting Ranger."	Francis Lederer in "Man of 2 Worlds." Buck Jones in "Fighting Ranger."	George O'Brien in "Ever Since Eve." Sally O'Neill in "Beggars' Holiday."	George O'Brien in "Ever Since Eve." Sally O'Neill in "Beggars' Holiday."	Greta Garbo in "Queen Christina." John Wayne in "Sagebrush Trail."

Southeast Washington

	Sunday	Monday	Tuesday	Wednesday	Thursday	Friday	Saturday
Academy 8th & G Sts. S.E.	John Boles in "Beloved." Edward Horton in "Poor Rich."	John Boles in "Beloved." Edward Horton in "Poor Rich."	4 Marx Brothers in "Duck Soup." Madge Evans in "Fugitive Lovers."	4 Marx Brothers in "Duck Soup." Madge Evans in "Fugitive Lovers."	John Boles in "I Believed in You." Buck Jones in "Fighting Ranger."	John Boles in "I Believed in You." Buck Jones in "Fighting Ranger."	Sidney Fox in "Midnight." Other Features.
Ave. Grand 645 Pa. Ave. S.E.	Norma Shearer in "Riptide."	Norma Shearer in "Riptide."	Norma Shearer in "Riptide."	Norma Shearer in "Riptide."	Edmund Lowe in "No More Women." Song Reel.	Edmund Lowe in "No More Women." Song Reel.	Edmund Lowe in "Let's Fall in Love." Other Features.
Carolina 11th St. & N. C. Ave.	Ramon Novarro in "Cat and Fiddle." Charles Farrell in "Aggie Appleby."	Ramon Novarro in "Cat and Fiddle." Charles Farrell in "Aggie Appleby."	Dorothy Wilson in "8 Girls in a Boat." Irene Dunne in "Ann Vickers."	Dorothy Wilson in "8 Girls in a Boat." Irene Dunne in "Ann Vickers."	Charles Farrell in "Girl Without a Room." One Other Feature.	Charles Farrell in "Girl Without a Room." One Other Feature.	John Wayne in "Lucky Texan." Two Comedies.
Fairlawn Anacostia, D. C.	Clark Gable in "It Happened One Night."	Clark Gable in "It Happened One Night."	O. P. Meggie in "Midnight." Cartoon.	Rudy Vallee in "Scandals." Cartoon. Adventure.	Rudy Vallee in "Scandals." Cartoon. Adventure.	El Brendel in "Big Moment." Comedy. Cartoon.	Tim McCoy in "Speed Wings." Other Features.

Suburban

	Sunday	Monday	Tuesday	Wednesday	Thursday	Friday	Saturday
Arcade Hyattsville, Md.	Alice Faye in "Scandals." Comedy and News.	Alice Faye in "Scandals." Comedy and News.	Norma Shearer in "Riptide." Comedy and News.	Norma Shearer in "Riptide." Comedy and News.	Will Rogers in "David Harum." Other Features.	Will Rogers in "David Harum." Other Features.	Will Rogers in "David Harum." Other Features.
Arcade Rockville, Md.	DARK.	Frank Buck's "Wild Cargo." Comedy and News.	Frank Buck's "Wild Cargo." Comedy and News.	John Barrymore in "Long Lost Father." Comedy and News.	Alice Faye in "Scandals." Comedy. Cartoon	Alice Faye in "Scandals." Comedy. Cartoon	George O'Brien in "Frontier Marshal." Comedy. Episode.
Cameo Mt. Rainier, Md.	Al Jolson in "Wonder Bar." Comedy and News.	Al Jolson in "Wonder Bar." Comedy and News.	Al Jolson in "Wonder Bar." Comedy and News.	Lillian Harvey in "I Am Suzanne." Comedy. Cartoon.	Lillian Harvey in "I Am Suzanne." Comedy. Cartoon.	Victor McLaglen in "Lost Patrol." Other Features.	George O'Brien in "Frontier Marshal." Other Features.
Lyric Gaithersburg, Md.	DARK.	Lillian Harvey in "I Am Suzanne." Cartoon. Travelogue.	Lillian Harvey in "I Am Suzanne." Cartoon. Travelogue.	Wynne Gibson in "Sleepers East." Snapshots.	Wynne Gibson in "Sleepers East." Snapshots.	Buck Jones in "Sundown Rider." Comedy. Cartoon.	Buck Jones in "Sundown Rider." Comedy. Cartoon.
Palm Del Ray, Va.	DARK.	William Powell in "Fashions of 1934." Comedy. Cartoon.	William Powell in "Fashions of 1934." Comedy. Cartoon.	Edmund Lowe in "Bombay Mail." 1 Feature. Cartoon.	Fredric March in "All of Me." 1 Feature. Pictorial.	Lew Ayres in "Cross Country Cruise." 1 Feature. Travel.	Robert Armstrong in "Blind Adventure." Other Features.
Richmond Alexandria, Va.	DARK.	Frank Buck's "Wild Cargo." Comedy and News.	Frank Buck's "Wild Cargo." Comedy and News.	Constance Cummings in "Glamour." Comedy and News.	Constance Cummings in "Glamour." Comedy and News.	Lois Wilson in "No Greater Glory." Comedy. Cartoon.	Lois Wilson in "No Greater Glory." Comedy. Cartoon.
Seco Silver Spring, Md.	John Boles in "Beloved." Other Features.	John Boles in "Beloved." Other Features.	Robert Montgomery in "Mystery of Mr. X." Comedy. Cartoon.	Robert Montgomery in "Mystery of Mr. X." Comedy. Cartoon.	George Raft in "Bolero." Comedy and News.	Dorothea Wieck in "Miss Fane's Baby Is Stolen." Other Features.	Buster Crabbe in "Search for Beauty." Other Features.
State Bethesda, Md.	Richard Dix in "Ace of Aces." Cartoon. Comedy.	Ramon Novarro in "Cat and Fiddle." Comedy. Souvenir.	Ramon Novarro in "Cat and Fiddle." Comedy. Souvenir.	Clark Gable in "It Happened One Night." Comedy. Silly.	Clark Gable in "It Happened One Night." Comedy. Silly.	George O'Brien in "Frontier Marshal." Other Features.	George O'Brien in "Frontier Marshal." Other Features.

Pianists' Club Plans 4-Night Music Festival

Two Recitals to Be Given Each Evening at Calvary M. E. Church.

Mrs. Martin A. Morrison, director of the Washington Pianists Club, invites the public to the eleventh festival of pianoforte music to be presented during National Music Week in the auditorium of Calvary Methodist Episcopal Church, 1463 Columbia road, Monday, Tuesday, Wednesday and Thursday at 8 o'clock. Two short recitals will be given each evening.

Tomorrow evening the artists will be Glenn Carow (presented by B. Frank Gebest), Everett Stevens (presented by Austin Conradi) and Leah Effenbach (presented by Alexander Sklarevski). Glenn Carow will play Prelude and Fugue in C major (Bach), two movements from Sonata in D major, Op. 10, No. 3 (Beethoven), Sparks (Moszkovski), Intermezzo in A flat, Op. 76, No. 3 (Brahms), and Tarantelle (Liszt).

Everett Stevens will be heard in Prelude in A minor (Chopin), Fugue in A minor (Chopin), two movements of Sonata in G minor (Schumann), and three of his own compositions—Sonata "Impetuoso," Clair de Lune, and Toccata.

Leah Effenbach will play Toccata and Fugue in D minor (Bach-Tausig), Nocturne in F sharp major (Chopin), Etudes in F major and G flat major (Chopin), Sonata "Appassionata" (Beethoven), Reflets dans l'eau (Debussy), and La Campanella (Paganini-Liszt).

On Tuesday evening recitals will be given by Dorothy Hobley and Betty Baum (presented, respectively, by Alice Burbage Hesselbach and Josef and Rosina Lhevinne); on Wednesday evening by Helene Finnacom (La Salle Spier) and Edward Dawson (Austin Conradi), and on Friday evening by Katherine Morrison (Felian Garzia) and Martha McAdams (guest pianist and fellowship pupil of Rudolf Ganz). Detailed programs will be published on the days of the recitals.

G. W. Students To Present Play

Troubadours to Be Seen in "Take It Easy."

"Take It Easy," a musical comedy by Edmund Ziman, will be presented by the George Washington University Troubadours Wednesday, Thursday and Saturday evenings of this week in Roosevelt High School auditorium. Mr. Ziman, the librettist and composer, is coaching the cast.

Allan Warfield and Eleanor Boehs, freshmen in the university, are making their first appearance with the college troupe, playing the leading roles. Jerry Hess, Harriet Hartnett, Harry Schonrank, Richard Hill, Harrison Knapp, Don Lilley, Karl Gay and Stuart Abraham won their places in the tryouts. Margaret Gilligan, Annabelle McCullouch, Amanda Chittum and Craig Morris, who complete the cast, have all had experience in university dramatics.

Two choruses are practicing under the direction of Betty Bacon. The tall chorus consists of Ethel McKeon, Ann Pace, Betty Hartung, Mildred English, Margaret Baer, Jan Schuck, Ann Moore, Helen Bunten, Joanne Carby, Miriam Schmidt, Alice Frink, Mary Fulgham, Julia Turner, Jane Morrison and Jane Caskey. The "little ones" are Ann Veighmeyer, Helen Bealks, Marcia Stauffer, Alice Dougherty, Constance Levenson, Mellie Hatch, Marie Smith, Jerry Embrye, Ann Dart, Billie Solomon and Jane Norford.

Business Men To Seek Funds For Symphony

Committee Is Formed to Place Organization on Permanent Basis.

Business men of Washington are taking an active interest in the future of the National Symphony Orchestra, and hope to place the organization on a permanent basis. Hitherto the burden of raising the necessary funds for the support of the orchestra each season has been borne by the women's committee. Announcement was made yesterday of the appointment of a men's committee of 30 members, representative of the city's commercial and professional life, who will work for the establishment of the orchestra as a year-around institution.

William McClellan, president of the Potomac Electric Power Co., is chairman of the committee. With him are associated Robert L. Bacon, Representative from New York; Edward Goring Bliss, of the Chesapeake & Potomac Telephone Co.; Robert Wood Bliss, former Ambassador to Argentina; Maj. A. Smith Bowman, Daniel J. Callahan, treasurer of the Knights of Columbus; Clarence Phelps Dodge, Carl A. Droop, of E. F. Droop & Sons Co.; Carl Engel, chief of the music division of the Library of Congress; Julius Garfinckel, E. C. Graham, president of the Hamilton National Bank; Alanson B. Houghton, former Ambassador to Germany; Robert Jackson, R. M. Kempton, Lanier P. McLachlen, president of the McLachlen Banking Corporation; Cloyd Heck Marvin, president of George Washington University.

Luncheon for Kindler.

C. Powell Minnegerode, of the Corcoran Art Gallery; Dr. Z. B. Phillips, James P. Schick, C. Melvin Sharpe, of the Potomac Electric Power Co.; Dr. Abram Simon, H. P. Somerville, manager of the Willard Hotel; Marcy L. Sperry, president of the Washington Gas Light Co.; H. B. Spencer, S. Percy Thompson, Merle Thorpe, editor of Nation's Business; Joseph P. Tumulty, Roger J. Whiteford, attorney; Lloyd B. Wilson, of the Chesapeake & Potomac Telephone Co., and Waddy B. Wood, architect.

Tomorrow, the committee will give a luncheon at the Mayflower Hotel in honor of Dr. Hans Kindler, who will sail for Europe shortly to appear as guest conductor with the Concertgebouw Ochestra in Amsterdam and at concerts in The Hague.

"The formation of the National Symphony was one of the most definite steps toward the development of a real National Capital that has been made in the past 15 years," said Mr. McClellan yesterday. "Washington is not the capital of our country in one sense that London, Paris and Berlin are capitals; it is merely the seat of the Federal Government. European capitals are the centers of national culture, and represent the collective character and spirit of the peoples.

Developed After War.

"It can be said that Washington made little progress toward such a position of authority until the post-war years. The organization of the National Symphony is a major factor in the new attitude. The orchestra should not be considered as anything other than an institution for the benefit and enjoyment of all citizens—a civic possession reflecting credit on the Capital and therefore worthy of everyone's support.

"I can see no reason why the orchestra should not function throughout the year, and not merely during the 'musical season.' There should be concerts in summer as well as in winter, for the musical appetite is not something that waxes and wanes with the changes of the year. When we shall have established the National Symphony on this basis, we will find that the resultant prestige will advance us nearer the goal of being the Nation's Capital in fact as well as in name."

Notes of the Musical World

Edith B. Athey presented two junior piano pupils, Robert Brengle and John Lapham, in a studio recital last Friday. They were assisted by Elizabeth Conklin, violin pupil of Daisy Fickinsher. Miss Athey played a group of piano numbers.

L'Allegro Club and the Washington Chapter of the Unitarian Laymen's League presented the combined glee clubs of George Washington University, under the direction of Robert Howe Harmon, last Wednesday night in Pierce Hall. Assisting soloists were Helen Hunt, violinist, and Adele Merriam, pianist.

Norman Frauenheim will give a piano recital next Wednesday at 8:30 p. m. at the Ten O'Clock Club, 1603 K street. His diversified program contains compositions by Bach, Purcell, Beethoven, Schumann, Chopin, Liszt and Debussy. This recital was to have been given last Wednesday but was postponed for a week.

Under the direction of Mrs. Chester Adair, the Schubert Singers will present a program on Monday evening, May 14, in the Eckington Presbyterian Church. The group consists of Jesse Veitch, Frank Shore, William Jackson, John van der Sys, Melvin Houseman, Hugh Miller, Oscar Kuldell and Vernon Hill.

The American Guild of Organists (D. C. Chapter) will meet tomorrow evening at 8:15 in the choir room of Epiphany Church for the annual election of officers. After the business session, Ralph Rexroth, of Baltimore, will play the following numbers: Fugue in C minor (Bach), Andante Cantabile from Fourth Symphony (Widor), Canon in B minor (Schumann) and Finale (Franck).

District Federation of Women's Clubs Will Open Its Convention on Thursday

Mrs. Poole, National Leader, To Be Honor Guest at Banquet

Session Marks Fortieth Anniversary of Local Organization; Hazen and Fish Will Be Among Speakers in 2-Day Parley.

The District of Columbia Federation of Women's Clubs will meet in annual session Thursday and Friday at the Roosevelt Hotel. This meeting will mark the fortieth anniversary of the District Federation, and will culminate in the annual banquet at the Mayflower Hotel Friday, when Mrs. Grace Morrison Poole, president of the National Federation of Women's Clubs, will be guest of honor and principal speaker. The Rev. Frederic W. Perkins will deliver the invocation. Mrs. Poole will be welcomed to Washington by Melvin C. Hazen, president of the Board of Commissioners.

Addresses will be delivered by Lucille F. McMillin, U. S. Civil Service Commissioner; Hamilton Fish, jr., Representative from New York, and Isabella Greenway, Representative from Arizona.

Mrs. Edgar B. Meritt, director to the General Federation and past president of the District Federation, will give a history of the District Federation.

Mrs. Eugene B. Lawson, contralto, and first vice president of the General Federation, will come from Oklahoma to render American Indian songs in costume. She will be accompanied at the piano by Miss Lorraine Sternberg.

A program of music will be presented by Marie C. Deal, dramatic soprano; Gilbert W. Linville, dramatic tenor, and Elsie Harvey Weaver, accompanist.

Mrs. Samuel A. Swiggett, chairman of division of art, will present the awards to the winning artists in the recent State art contest, conducted under the direction of the Department of Fine Arts. These contests have been held in each State and the District of Columbia under the supervision of the General Federation. Mrs. Eugene Meyer, Mrs. Frank R. Jelleff, Mrs. Charles D. Walcott, and Julius Garfinckel, donors of the prizes, will be guests of honor at the banquet.

Dr. James Shera Montgomery will pronounce the benediction.

Committees For Session.

Mrs. Johan C. Kondrup is general chairman for the banquet. Other committees are: Program, Mrs. Harvey W. Wiley; decorations, Mrs. Maurice Collins and Mrs. Paul J. Christian; publicity, Mrs. Ruth H. Snodgrass; pages, Miss Josephine Parks and Miss Elizabeth Sawtelle; floor committee, Mrs. Tilman Bacon Parks, Mrs. George L. Peckham, Mrs.George Oliver Gillingham, Mrs. Frank M. Shortall, Mrs. Willard E. Buell, Mrs. Arthur J. Seaton, Mrs. Frederick Yates and Mrs. Henry Fenno Sawtelle.

Among clubs sponsoring tables for the banquet are the Sunshine and Community Society, Political Study Club, Philo Classics, Women's City Club, Housekeepers' Alliance, Department of Fine Arts, Twentieth Century Club, Florence Crittenton Home Circle, Aid Association for the Blind, Takoma Park Women's Club, Entre Nous Club, Rubinstein Club, Myra McCoy Andrews Day Nursery, Women's Christian Temperance Union, Capitol Hill History Club, Petworth Women's Club, Graduate Nurses Association, Clover Club and the Excelsior Club.

Jay Darling, chief of the biological survey, will speak at 12:30 p. m., Thursday. Presidents of the Federated Clubs will make their reports. Friday chairmen of departments, divisions and committees will make annual reports.

Fetes Planned For Plumbers Gathering Here

Committee, Headed by Mrs. Robert Barrett, Lists Events.

Plans for an elaborate social program to be held in connection with the fifty-second annual convention of the National Association of Master Plumbers by the Women's Auxiliary of the association are being made by the local entertainment committee headed by Mrs. Robert Barrett. The convention will be held at the Mayflower Hotel May 28 to 31.

In addition to Mrs. Barrett, other members of the entertainment committee are Mrs. Eugene McGolrick, president of the Washington (D. C.) Women's Auxiliary; Mrs. A. R. McGonegal, Mrs. J. Harry McCarthy, Mrs. Thomas E. Clark, Mrs. Arthur Snowden, Mrs. David Alsop, Mrs. Joseph High, Mrs. Fred Koehler and Mrs. Roy Gary.

The program calls for a series of luncheon, dinners and sightseeing trips. Mrs. McGolrick will deliver the address of welcome at the opening session of the auxiliary. The response will be made by Mrs. R. G. Schwartz, New Orleans, second vice president of the National Women's Auxiliary.

Approximately 1,000 delegates are expected to be in Washington for the auxiliary meeting.

Mrs. Yeager Heads Columbian Women

Reelected as Group Holds Meeting in Maryland.

Mrs. W. Hayes Yeager was reelected president of Columbian Women of George Washington University at the annual meeting Tuesday afternoon at the home of the Misses Mildred and Carolan Getty, in Silver Spring, Md.

Other officers who will serve during the year 1934-35 are' First vice president, Mrs. Gilbert Hall; second vice president, Miss Edna Clark; recording secretary, Miss Carolan Getty; corresponding secretary, Miss Dorothy Ruth; assistant corresponding secretary, Miss Virginia Kinnard; treasurer, Mrs. Russell McNitt; assistant treasurer, Miss Elizabeth Benson.

Reports of officers, section chairmen and committee chairmen read at the meeting reflected the active and successful year which the group has enjoyed under Mrs. Yeager's leadership.

An outstanding accomplishment of the year was the redecoration and refurnishing of Lambie House on the university campus as an attractive student social center.

In addition, Columbian Women have continued during the year the raising of funds for endowment of scholarships.

Each of the sections has carried out an active program, and the monthly meetings of the main group have been marked by the appearance of outstanding speakers.

The culminating event of the year was the twenty-sixth annual banquet held the night of April 27, at the Chevy Chase Club, when 220 members were present at the banquet, which was distinguished by the attendance of a group of official ladies as guests of honor and speakers.

Court Forest Glen Marks Ninth Year

Study Clubs of Catholic Daughters Explained.

Court Forest Glen, Catholic Daughters of America, celebrated its ninth birthday anniversary at a meeting Wednesday evening in St. Michael's Hall in Silver Spring, Md.

A feature of the program was the presentation of study club work as carried out by Miss Rebecca Shanley, president of St. Gabriel's Club, in Washington. Miss Shanley explained the purpose of the study clubs in the Catholic Daughters, and also spoke on the Maryland Tercentenary. Several members of her club read papers on current subjects.

In addition to Miss Shanley, guests of honor included the Rev. Charles O. Rosensteel, chaplain of the court; the Rev. Francis Conlon, of the Oblate House of Catholic University, and the Rev. Charles Kildore, assistant of the Shrine of the Sacred Heart. Father Kildore spoke briefly on the work of the Oblate priests.

Miss Alice Watts, grand regent of the court, gave the address of welcome. The program was in charge of Mrs. John S. Victory, president of the Study Club of Court Forest Glen. A birthday cake was presented by Mrs. Catherine Young, a past grand regent of the court.

Dr. Mildred Dickerson Reelected by Zonta Club

The Zonta Club held its annual meeting April 25 at the Dodge Hotel, beginning with dinner at 6:30 in the garden house.

Dr. Mildred W. Dickerson, a member of the club since the first year of its establishment, was elected president; Miss Emma T. Hahn, also a member of long standing, vice president; Miss Muddiman, treasurer; Miss Thompson, recording secretary, and Mrs. Ethel J. Hess, corresponding secretary.

Three new members on the board of directors also were elected—Miss Florence E. Thompson, Prof. Elizabeth Peet and Miss I. Malinde Havey.

Milk Fund Play Set for Wednesday

A benefit performance will be given next Wednesday evening at 8:30 o'clock, in the National Press Club Auditorium for the benefit of the milk fund, under the auspices of the city-wide group of The Ladies of Charity. Funds will help needy tubercular children.

George O'Connor and his Troubadors of the Friendly Sons of St. Patrick will present their drama, "The Outlaw of Glen Lamoure." In the cast are the author, Edwin Steffe, William Raymond, Charles Trowbridge Tittmann, Fred East, Bernard Fitzgerald, A. J. (Cy) Cummings and O'Connor.

Daughters of Nile to Give Card Party

The Daughters of the Nile, Samla Temple, No. 51, will hold their annual card party on Saturday evening, May 12, at their lodge hall, Fourteenth and Kenyon streets. Mrs. Lena Beatty is chairman of arrangements.

To Hold Luncheon.

The Montgomery Club, of Chevy Chase, Md., will hold its annual bridge luncheon on Tuesday at the Congressional Country Club. The committee is composed of Mrs. Hartford Allen, Mrs. Hoy J. Walls, Mrs. William M. Throckmorton and Mrs. Allan J. Maphis.

Music Club Judges Pick Contest Winners

Alice Burbage Hesselbach and LaSalle Spier acted as judges for the fifth concert of the junior division of the D. C. Federation of Music Clubs, choosing Marion Wolberg, pupil of Tamara Dmitriev, for first place; Olive Richard, pupil of Thelma Callahan, second; Mary Edith Hosmer, pupil of Lillian Peterson, third, and asking that honorable mention be made of Susan Galliher, pupil of Helen Campbell Williams.

These young people will play at the spring festival for juniors, and at that time two numbers not in competition will be presented; Sylvia, Jane and Joseph Wells, in two piano trios, and the violin ensemble of Mary Park Clements.

Pianist at Tea Recital

Grady.

MRS. FIDELIA BURGESS-BRICE, who will present a program tomorrow at the tea given by the American University Women at the clubhouse.

American University Women Will Hear Pianist Tomorrow

Fidelia Burgess-Price to Give Program at Tea, Featuring Bach, Brahms, Moret and Schumann Compositions.

Fidelia Burgess-Price, pianist, will give a program at the American University Women's tea tomorrow afternoon. Selections from Bach, Brahms, Moret and Schumann will be played. Mrs. Price will speak on "The Interpretative Listeners." The artist has been a pupil of the famous Isidor Philipp, of Paris, and has appeared both in this country and abroad in concerts. Mrs. Dudley Wilson Willard will introduce the guest of honor and Mrs. William F. Notz will act as hostess. Tea will be served at 4 p. m.

Miss Elizabeth Smith will lead the Sunday walk today to the home of Mrs. Leila W. Marshall at Summit Park. Members will meet at the bus station at 1013 Pennsylvania avenue at 3:30 p. m.

The drama and poetry group will visit the Folger Library on Monday at 3 p. m., under the direction of Mr. Slade, the librarian. Mrs. Richard Hogue will entertain at tea at her home following the trip through the library.

Mrs. W. J. O'Leary announces the fellowship fund duplicate contract on Monday at 12:45 p. m.

Mr. Forbes Watson, technical director of the public works of art project, will speak on "The Significance of the Public Works of Art Project," before the Art and Travel Group on Tuesday at 8:15 p. m. in the lounge. Miss Louise Newell, the leader of the group, will lead the discussion following.

Thursday at 11 a. m. the book, "I Went to Pit College," will be reviewed by Mrs. Myron S. Anderson. Luncheon will follow with discussion.

Friday night is club night, with open house to members and their guests. Miss Mabel Hiatt will be the hostess.

Saturday from 9 to 12 p. m. will be a supper dance sponsored by the junior group.

Simon Will Direct Arts Club Concert

Five Choruses From "Israel in Egypt" to Be Sung.

Otto Torney Simon will direct the choral group of the Arts Club, of Washington, in its spring concert next Thursday evening at 8:30 in the club auditorium. A feature of the program will be five choruses from "Israel in Egypt," one of the noblest of Handel's oratorios: "Moses and the Children of Israel," "I Will Sing Unto the Lord," "He Is My God," "The Depths Have Covered Them," and "He Gave Them Hailstones." The group will also sing "Spring Enchantment" (Bantock), "Fly, Singing Bird" (Elgar), and "Joshua" (Musorgski), a militant chorus with underlying religious fervor.

Minna Niemann, pianist, will be the guest artist, playing "Grillen" (Schumann), "Barcarolle" (Chopin), "Garden Music" (Walter Niemann), "Jeunes Filles aux Jardins" (Mompou), "Corre-Corre" (Pinto), and "Wienerwald Walzer" (Strauss-Schutt).

The personnel of the choral group is as follows: Edith Bittinger, Mary Black, Frances van den Bogert, Eva Bright, Rose Bright, Carol Dellinger, Elizabeth Dyer, Charlotte Engel, Edith Grainger, Lavinia Holland, Hazel Gem Hughes, Dorothy Humphreys, Edna Marie Jones, Edna Morgan, Jean Munn, Alma S. Otterstrom, Elsie Phelps, Ruth Piggott, Ida Willis Seaton, Katherine Slagle, L. Adelaide Watson.

Wallace B. Allen, George Bayliss, Leo A. Borah, J. Howard Dellinger, William Hugh Dunn, Charles J. Ferris, George H. Girty, L. Morris Leisenring, Fulton Lewis, Frank O. Lundstrom, George R. Mansfield, Frederick W. Newcombe, Carl Webster Robinson, Erbin Thomas and R. S. W. Walker.

Lovette Choral Club Sets Concert May 16

The seventh annual spring concert of the Lovette Choral Club will be given in Barker Hall on Wednesday evening, May 16, sponsored by a large group of prominent Washington music lovers. Eva Whitford Lovette, who directs the club named for the late Thomas S. Lovette, will be assisted by Francise Bass Wilson, assistant director, and Elsie Cranmer, accompanist.

The guest vocalist will be Senora Camilo Osias, wife of the Commissioner from the Philippines. She will sing native songs in costume. An instrumental guest artist will be announced later.

Hamline Concert Thursday Evening

Spring Music Program to Provide Variety.

The spring concert of the Hamline Choir will be given next Thursday at 8:30 p. m. in the auditorium of Hamline M. E. Church, Sixteenth and Allison streets northwest. John H. Marville is the director and basso soloist. Other soloists are Ethel Stickles, soprano; Mabel Flehr, contralto, and John F. Murphy, tenor. Edith B. Athey will be at the organ. The program will consist of modern religious music for chorus (both accompanied and a cappella), and for solo voices and organ. The concert is for the benefit of the music fund.

The choral numbers will be "O Emmanuel, Our King" (Eric Gritton), "Eternal Father" (Gustav Holst), "Hymnus Christo" (Lawrence Curry), "Christmas Day" (Holst), "Psalm 100" (Ralph Vaughan Williams), "Russian Easter Alleluia" (Harvey Gaul), "Evening" (Zoltan Kodaly), "The Holly and the Ivy" (Rutland Boughton), "Mary's Cradle Song on Twelfthday" (Georg Schumann), "The Shepherds' Story" (Dickinson), "By the Waters of Babylon" (Philip James), "Jesu, Fair Flower of Mary" (David Smith), "Into the Woods My Master Went" (Thurston Noe) and "Our Native Hills" (Sibelius-Ross).

Mr. Marville will sing Maurice Ravel's "Kaddish." Two solo numbers from Horatio Parker's "Hora Novissima" will be presented, Miss Flehr singing "Gens Duce Splendida" and Mr. Murphy, "Urbs Syon Aurea." Miss Athey's organ solo numbers will be "Carillon" (Eric Delamarter), "Toccata" (Max Reger) and "Thou Art the Rock" (Henri Mulet).

Rebecca Tarwater In Recital Friday

Tennesseean Will Present Mountain Songs.

Original character sketches, written and acted in costume by Rebecca Tarwater, will be presented Friday at 8 p. m. in the studio of the King-Smith Studio School. This will be the recital by Miss Tarwater in her own miniature dramas.

Her program will include dramatic impersonations in a group of mountain songs, giving also several pantomimes, as well as speeches of types of women.

Miss Tarwater, who is a native of Tennessee, has been a member of a little theater group and also has studied singing with Oscar Seagle in Paris.

Auxiliary to Meet.

The regular meeting of the Women's Auxiliary of the American Institute of Mining and Metallurgical Engineers will be held Tuesday at the home of Mrs. C. F. Jackson, 6802 Brookville road, Chevy Chase, Md. The meeting will follow a box luncheon at 12:30 p. m.

Mrs. Bennett Elected Head Of City Club

New Officers to Be Guests at Tea; Board Will Meet Tuesday.

Mrs. John F. Bennett was elected president of the Women's City Club Wednesday. The first vice president is Mrs. Dorothy K. Butler and the recording secretary, Mrs. Frank Stewart.

Five directors elected were Mrs. Frank G. Birgfeld, Miss Clara May Downey, Miss Alice M. Heaven, Miss M. Pearl McCall and Judge Mary O'Toole.

These officers will serve for two years.

Delegates to the session of the District Federation of Women's Clubs were Mrs. John H. Harwood, Mrs. Ruth H. Snodgrass and Mrs. William H. Whitney.

New officers of the club will be the guests of honor at the tea to be given this afternoon at 4:30 o'clock. Mrs. W. W. Spaid, chairman, and members of the membership committee will be hostesses.

Board Will Meet.

"Hollywood As It Is—And Isn't" will be the subject of a talk by E. de S. Melcher, dramatic editor, before the current events section Tuesday afternoon at 4:45 o'clock. Mrs. Dorothy K. Butler, chairman, will present the speaker.

Tuesday evening, the board of directors will gather at 8 o'clock when the newly elected president and board members will hold the initial meeting of the fiscal year.

The inaugural dinner will be held in the ballroom of the club house Wednesday evening at 6:30 o'clock, when the retiring president, Miss Alice M. Heaven, will preside and present the newly elected officers, directors, Federation of Women's Clubs delegates and alternates.

Luncheon to Be Held.

A spring luncheon will be sponsored by members of the Tuesday evening section, to be given Saturday, May 19, followed by an afternoon of bridge.

Miss Clara R. Saunders will meet with members of the club and their interested friends at the textile museum, 2330 S street, Saturday, when George Hewitt Myers will open the museum to the Women's City Club. The pilgrimage will start promptly at 2 o'clock.

Mrs. Charles H. Curl announces the bridge section will continue playing on Tuesday mornings at 10 o'clock throughout the summer months. Talks and supervised playing will continue.

Stella Maris Club Will Present Play

Gabriel Players to Give Minstrel Show.

The St. Gabriel's Players, under the auspices of the Stella Maris Club, will close their seventh season May 7 and 8, with a minstrel show and a short play, "The Eligible Mr. Bangs," at 8:15 p. m., in St. Gabriel's Hall, Webster street and Grant circle northwest.

A few stars of former plays produced by the St. Gabriel's Players will be afforded a return performance in the minstrel show. Jim Gessford, Ed S. White, Ollie Viehmeyer and Richard Jones will act as end men; Justin Winkle, Kathleen Baker, Tom Bowen and Joe O'Donnell are among those who present specialties.

"The Eligible Mr. Bangs," a comedy by Robert Housum, stars Helen Stuart, Helen Winkle, Bob Adams and Joe O'Donnell, and is directed by Arthur Van Heuckeroth.

In its seven seasons the Stella Maris Club has presented such plays as: "A Prince There Was," "Mary Ann," "A Lucky Break," "Broadway Jones," "The Eye of Naga," "Turn to the Right," "The Thirteenth Chair," "Oh, Professor" and "The Goose Hangs High."

The performance is being presented for the benefit of St. Gabriel's Church.

Mountain Singer

Underwood & Underwood.

MISS REBECCA TARWATER, who will give dramatic impersonations and songs of characters in her native Tennessee at a studio recital Friday evening.

New Zonta President

DR. MILDRED W. DICKERSON, who was recently elected president of the Zonta Club.

Past President Is Given Jewel At Meeting of Gamma Chapter

Widely Varied Topics Discussed by Delphian Groups; Roosevelt Members Entertained at Luncheon by Mrs. William Earl Clark.

The Gamma Chapter met at the Shoreham Hotel Monday. The president, Mrs. Alice Eliot, presented the past president, Miss Hoffer, with the jewel. The literary program, "Modern Romances in the Making," was led by Mrs. Ella G. Prescott. The following topics were given:

"Medieval Literature," Mrs. Evelyn B. Buckley; "Songs of Deeds," Mrs. Evelyn Haller; "The Song of Roland," Miss Ellen Bulger; "Beowulf," Miss Emma Hoffer; "The Round Table Knights," Miss Sepha Lunceford.

The president's summary followed the literary program. The next meeting will be held at the Shoreham Hotel tomorrow at 8:15 p. m.

Roosevelt Chapter.

The Roosevelt Delphian Chapter was entertained at luncheon by Mrs. William Earl Clark in her home in Spring Valley at the last April meeting. The next meeting will be held at the Hamilton Hotel at 10 a. m. Tuesday. The subject is "The Rome We Inherited." Mrs. L. A. Moyer will be the leader and Mrs. I. L. Stromont the Delphian traveler. "The Family of Caesar as Emperors" will be Mrs. J. Ward Mankin's subject. "The Flavian Line," by Mrs. W. J. Graham, "Five Good Emperors," Mrs. Finis Garrett. "Pagan God and Christian Emperor," Mrs. Elwood Seal, "The Barbarianizing of the Empire," by Mrs. William S. Hammers.

Theta Tau Zeta Chapter.

The Theta Tau Zeta Chapter of Delphians will meet Monday evening, May 7, at the Hotel Claridge. The topic for discussion will be "The Athens of Pericles," with Miss Gertrude Upton as leader.

Subjects will be presented as follows: "Fifth Acropolis of Athens," Mrs. Eldridge Johnson; "Public Life," Mrs. Margie Markley; "Private Life," Miss Estelle Anthony; "Festivals," Miss Mary Bostik; "Athenian Education," Miss Mary Williams, and "The Peloponnesian War," Miss Loduth Le Raw.

"The Triumph of the West," under the leadership of Miss Iva Menafee, was the subject for study at the meeting held April 30.

National Capital Chapter.

National Capital Chapter of Delphians will meet Wednesday morning in Jelleff's Little Theater for the study of "Religious and Political Developments of the Renaissance."

Mrs. A. C. Christie, leader, will follow the president's resume with a discussion of "The Influence of the Printing Press."

Topical reports will be handled as follows: "Medieval Germany," Mrs. J. B. Hartley; "The Reformation," Mrs. Grant Barnhart; "Chaucer's England," Mrs. Ida L. Tuve; "England of the Renaissance," Mrs. Retta Maybee; "The Making of Switzerland," Mrs. Arabella H. Norton; "Spain," Mrs. A. M. Day; "Erasmus," Mrs. E. H. Erickson; "The Low Countries," Mrs. Allan Scott Wolfe.

George Washington Chapter.

Mrs. J. K. Freiot will be leader at the meeting to be held by George Washington Delphian Chapter Wednesday morning at the Hamilton Hotel at 10 o'clock. Mrs. Clarence West, president, will give the "Preliminary Survey."

"Greek Comedy" will be the subject of the topics to be presented on the program. "Old Comedy" will be given by Mrs. Charles B. Heineman; "Analysis of 'The Birds,'" Mrs. A. B. Manly; "Middle and New Comedy," Mrs. Alexander H. Bell; "Menander's Plays," Mrs. Eugene C. Brown; "Character of New Comedy," Mrs. Clyde De Bender, and "The Brothers," by Mrs. J. B. Trew.

Mrs. Manly, chairman of the camera exhibit, announces the culmination of the art year's study. Judges at the exhibit will be Miss Clara B. Saunders, chairman of the art section of the Women's City Club; Mr. S. H. Matthews, treasurer of the Washington Photographic Society, and Mr. Walter W. Hicks, National Association of Master Photo Finishers.

Concert Planned By Male Chorus

Second Program of 14th Season to Be Given.

Under direction of Clyde B. Aitchison, the Interstate Male Chorus will give the second concert of its fourteenth season next Thursday at 8:30 p. m. in the United States Chamber of Commerce auditorium, Connecticut avenue and H street. The guest soloist will be Mary Knox Willett, soprano, who will sing the aria, "Quando me'n vo," from "La Boheme," and a group of lyrics.

Among the numbers to be sung by the chorus are "To the Sons of Art" (Mendelssohn), "To All You Ladies Now on Land" (Callcott), "Now Is the Month of Maying" (Morley), "The Bells of Aberdovey" (Protheroe), "Songs My Mother Taught Me" (Dvorak-Smith), "Where'er You Walk" (Handel-Spross), "O Captain, My Captain" (Bohannan), "Song of the Golden Calf" (Gounod), "Shenandoah" (Bartholomew), "On Board the Derelict" (Campbell), "Polonaise" (Glinka), Inflammatus from "Stabat Mater" (Rossini), with Mrs. Willett as soloist.

Robert L. Feuerstein will be the accompanist for the chorus and for Mrs. Willett. The officers of the chorus are Harold M. Brown, manager; L. H. Macomber, assistant manager; Ross Farrar, William A. Maidens and J. Paul Kelley, executive committee; J. Forney Donaldson, secretary-librarian.

Choral Society Holds Spring Concert May 7

The annual spring concert of the Washington Choral Society will take place on Thursday evening, May 17, in the auditorium of Central High School, under the direction of Louis A. Potter. The ensemble will have the accompaniment of Walter Nash at the organ and Gertrude McRae Nash at the piano.

The program will begin with J. M. Diack's arrangement of Bach's "The Four Seasons," comprising a succession of chorus numbers from this work interspersed with three Bach chorales. Deems Taylor's setting of Oliver Wendall Holmes' famous poem, "The Chambered Nautilus," is a modern work to be presented in Washington for the first time.

A group of French, Dutch, English and German madrigals will be sung a capella, and the program will also contain two compositions by Mary Howe, "Catalina" and "Music When Soft Voices Die."

Gounod's "Redemption" To Be Sung Thursday

The second and third parts of Gounod's "The Redemption" will be sung by the National Capital Choir, directed by Dr. Albert W. Harned, on Thursday at 8:15 p. m. in the Universalist National Memorial Church, Sixteenth and S streets. The first part was presented on Good Friday evening.

Part two sets forth the life of Jesus from the resurrection to the ascension, and part three tells of the spread of Christianity through the mission of the apostles.

Soloists of the choir are Irene Koehl, soprano; Jessie Masters, contralto; Mary Torrey, mezzo-soprano; Howard Ludwig, tenor; Warren Adams, barytone, and J. Day Torrey, basso. The guest soloists, who will sing the parts of the narrators, are Eugene Dahl, tenor, and Dr. Robert Howe Harmon, basso.

Women Hear Luncheon Talk By Economist

Dr. Wasserman Is Guest of Soroptimist Club; Discusses Inflation.

Dr. Max J. Wasserman, professor of economics at the University of Illinois and now temporarily in Washington with the Department of Agriculture, was the honor guest speaker Wednesday at the Soroptimist luncheon in the Willard Hotel, Mrs. Edna Knight Gasch, president, presiding. Dr. Wasserman spoke upon "The Effects of Inflation on Business."

Music was furnished by Miss Jewell Downes at the piano, accompanying Paul Garber.

Group No. 5, captained by Marie Pierce, was presented with a bouquet of cut flowers by Criena Mahoney for the best attendance last month at the luncheons. Those present were Marie Pierce, Laura Waters, Criena Mahoney, Estelle Zirkin and Eva Turner.

Plans for the May party by Group 5 will be discussed on Thursday evenng, the date of May 23 being tentatively set for the affair. Funds for this party will be given to the convention committee.

At a meeting of the regional council for the South Atlantic district on April 29 in Baltimore the following officers were elected: Regional director, Jean Bennett, Washington; treasurer, Nora Huffman, Washington, and secretary, Dorothy Klemm Warren, Baltimore.

4,000 to Compete In Piano Tourney

National Music Guild Acts as Sponsor of Contest.

A national piano playing tournament, with at least 4,000 students participating in the United States, will be held during National Music Week on Thursday, Friday and Saturday. Edwin Hughes and John Thompson will be judges. The tournament is sponsored by the National Music Guild, Charles F. Horner, president. Mr. Horner is now in Washington.

The tournament, started in 1929 with one unit by Irl Allison, dean of music at Simmons University, has grown to country-wide dimensions in its sixth season. This year it is being held in 75 cities in 48 States and the District of Columbia.

Entrants are classified as to age and period of study, and will not compete against one another, but measure their abilities against a uniform standard of performance and repertoire. They will play only once (obviating elimination tests) and behind a screen; names of entrants and teachers will not be known to the judges.

At least one composition must be played in the four classifications of polyphonic, sonata form, romantic and modern. Selections are to be played from memory, and will be graded superior, excellent, good, or fair. National honors, to be announced by the Associated Press, will be accorded those with 10 superior ratings; State honors to those with seven, and unit honors to those with four. All entrants will receive embossed National Guild certificates indicating the rating adjudicated.

Enrollment blanks and detailed information can be obtained from the Washington advisory committee: Gertrude Lyons (chairman), 1325 G Street; J. Edgar Robinson, Homer L. Kitt, 1330 G street; Fanny A. Roberts, Washington College of Music; Edwin N. C. Barnes, director of public school music; Pearl Waugh, 1365 Columbia road; Alice B. Hesselbach, 1415 Twentieth street; Jane Elsie Hastings, 1932 Biltmore street; LaSalle Spier, 2235 Bancroft place.

Rubinstein Club Concert Tuesday

Foster Miller Will Sing at Willard Hotel.

The Rubinstein Club will give its second concert of the season on Tuesday at 8:15 p. m. in the Hotel Willard ballroom, with Foster Miller, basso-barytone, as guest soloist. Mr. Miller has sung leading roles with the New York Opera Comique and the Cleveland Stadium Opera. In 1932 he was awarded a Town Hall recital by the Naumberg Foundation. The following program is announced:

"Since First I Met Thee." ... Rubinstein-Shelley
"Storm Song" ... Cyril Jenkins
Rubinstein Club.
"Vision Fugitive," from "Herodiade." ... Massenet
Foster Miller.
"The Banks o' Doon" ... Arr. Taylor
"Spinnerlied" ... Arr. Taylor
Rubinstein Club.
"Ruhe, meine Seele" ... Strauss
"Gruppe aus dem Tartarus" ... Schubert
"Wayfarer's Night Song" ... Martin
"At the Postern Gate" ... Branscombe
Foster Miller.
Cantata, "The Highwayman," ... Deems Taylor
Rubinstein Club.
Barytone solos by Mr. Miller.

Ballet Cast Picked for Spring Program

Ronnie Cunningham will dance the principal role in the "Boutique Fantasque," one of the three ballets to be presented in the spring program of the Bekefi Studio on Sunday, May 20, in the National Theater. Included in the cast will be Billy Lytell, Lila Zalipsky, Virginia Barry, Maurine Mulliner, Walter Doe and Theodore Bekefi.

In the seaside ballet, "Sur la Plage," which emphasizes American styles of dancing, those in miming and dancing roles will include Maurice Deleporte, Charline Springsguth, Helen McHale, Margaret Mary Edmonston, Betty Raymond, Mary Jane Stanton, Marguerite Reese and Ronnie Cunningham.

Theodore Bekefi will appear again in a solo number in the humorous third ballet, "Groceriano." Among the smaller girls cast in leading parts are Shirley Effenbach and Phyllis Frank.

Leaders of D. C. Federation of Women's Clubs Always Backed Progressive Movements

Banquet at Mayflower Friday Will Bring Together Notables

Mrs. Harvey W. Wiley, Last of Long Line of Presidents, Who Have Contributed Liberally to Civic and War Background of Capital.

By Vylla Poe Wilson.

By their acts and their history the leaders of the District of Columbia Federation of Women's Clubs have given a good account of themselves as real forces in the establishment of civic ideals and the carrying forward of progressive ideas for the District of Columbia. At the annual banquet of this organization at the Mayflower Hotel next Friday night there will be gathered a great conclave of Washington women, who have won a niche for themselves in many fields of endeavor. The District of Columbia Federation has never had a president or a State director or probably any other officer who can not claim distinction in fields of activity outside as well as within the federation.

The long list of civic services rendered by the president, Mrs. Harvey W. Wiley, dates back more than a quarter of a century. No forward looking movement has been organized in Washington during this period and even before without Mrs. Harvey as the banner bearer or one of the high council.

List of Notables.

The list of past presidents of the club from Dr. Ella S. Marble Tanberg, the first president in 1894 to Mrs. Edgar B. Meritt, president before Mrs. Wiley, is a most imposing one from a Washington as well as a National viewpoint. Of the 17 women who have served as presidents of the D. C. Federation only six will be present at the banquet Friday night. These include Mrs. Jessie L. Engle, Mrs. Ellis Logan, Mrs. Howard L. Hodgkins, Mrs. John W. Frizzel, Mrs. Virginia White Speel and Mrs. Edgar B. Meritt. Three former State General Federation directors of the seven elected since this office was inaugurated in 1912 will be present. These include Mrs. Virginia White Speel, Mrs. Eugene Pitcher and Miss Lilian Williamson.

The late Mrs. Mary S. Lockwood, the second president of the D. C. Federation, inaugurated many of the patriotic movements in which the women of this country are so interested at the present time. Mrs. Lockwood who was the "pen founder" of the National Society of the Daughters of the American Revolution, also was an early advocate of law enforcement and civic betterment and good citizenship as a real part of patriotism.

Mrs. Hodgkins Real Leader.

In the days that followed the World War when all women turned from war work to their part in their communities in the great reconstruction and readjustment periods which followed, Mrs. Howard L. Hodgkins was president through the days when the great company of people who had come here to do war work left and the city returned to its normal peacetime population. But in those days, as in this, the problem of the unemployed woman prevailed—the young girls and older women who no longer were needed in the Government were left as charges on the women of the city. Mrs. Hodgkins, as the wife of a member of the faculty at George Washington University, also recognized the responsibility of the women of the city in educational matters during the after-the-war days. Many of the progressive education advantages our boys and girls today enjoy were established through the support of all constructive educational movements and the stolid phalanx of women she led insisting on the passage of educational legislation by Congress.

The last four presidents of the D. C. Federation, Mrs. John W. Frizzel, Mrs. Virginia White Speel, Mrs. Edgar B. Meritt and Mrs. Wiley, have given much real service in the furtherance of the better homes and household survey movements in keeping with the American Home campaign which the General Federation has carried on.

The District of Columbia Federation carried on an intensive campaign in cooperation with the General Federation in the administration of Mrs. John D. Sherman, for the inclusion in the census lists of the housewife as an occupation, instead of having the mothers and wives of the District and the Nation listed as having "no occupation." This was one of the major pieces of legislation secured through the efforts of women's organizations during the era that followed the war. Most of the credit for the passage of it is certainly due the federated clubs.

P.-T. A. Parley To Study U. S. Recovery Aims

Program's Effect Upon Children Will Be Discussed.

The New Deal recovery program will be given attention at the thirty-eighth annual convention of the National Congress of Parents and Teachers, convening next Sunday at Des Moines, Iowa, where speakers will talk on phases of the recovery program which affect the welfare of children.

Jerome Frank, general counsel of the Agricultural Adjustment Administration, one of the principal speakers, will discuss "Education and the New Deal." He will make his address at the Tuesday evening session. He will lead the forum discussion.

"The Government's Emergency Program in Parent Education" will be explained to convention delegates by Miss Ellen Lombard, associate specialist in parent education of the United States Office of Education.

The various health projects sponsored by the Government, particularly the findings of the recent Child Recovery Conference, will be discussed by Dr. Lillian R. Smith, National chairman of the Summer Round-Up of the Children of the National Congress, in her talk on "Child Health Problems and Possibilities." Dr. Smith will suggest ways in which parent-teacher associations can cooperate with various public health efforts.

Mrs. Clara M. Beyer, director of the Industrial Division, United States Children's Bureau, will speak on "Laboring Children" at the Wednesday afternoon session.

"Changing Vocations" will be the topic of Dr. Adelaide Baylor, Federal Board for Vocational Education, Wednesday morning.

Other Washingtonians who will leave for Des Moines some time this week to attend the National Congress of Parents and Teachers convention include Mrs. L. B. Castell, newly elected president of the District Congress of Parents and Teachers, and members of the National headquarters staff.

Zonta Club Luncheon Is Held at Y. W. C. A.

The luncheon meeting of the Zonta Club was held at the Y. W. C. A. Wednesday. Dr. Mildred Dickerson, the new president, introduced other new officers, Miss Emma T. Hahm, vice president; Miss Florence Thompson, recording secretary; Miss Anna Muddiman, treasurer, and Mrs. Ethel Hess, corresponding secretary.

Miss Miriam Birdseye, nutrition expert for the extension work in the United States, spoke of the scope of the foods and nutrition program. She showed the many ways in which they have assisted farm families during the depression.

The meeting next week will be held at the home of Miss Emma T. Hahm.

Tea Will Be Held By Mining Auxiliary

The Women's Auxiliary of the American Institute of Mining and Metallurgical Engineers will hold a benefit tea today from 4 to 6 p. m. at the home of Dr. and Mrs. Royd R. Sayers, 607 Oronoco street, Alexandria. The home was the boyhood home of Gen. Robert E. Lee.

Miss Virginia Roberts, violinist, will give three selections and will be accompanied by Mrs. C. W. Wright, of Washington.

Parents Join Meeting Of Scout Troop, No. 230

Scoutmaster Robert C. Gilmore, jr, held his meeting of Scout Troop No. 230, at Triadelphia Sunday, with about 35 parents and guests attending.

Paul Hannan and Mr. Britton, of Cabin John and Bethesda troops, gave talks on scout work. A general council fire program was held. Supper was served. The next meeting will be held on Wednesday evening at the scout lodge.

Lambskin Auxiliary to Meet.

The Ladies Auxiliary of the Lambskin Club will meet at the Northeast Masonic Temple at 7:30 p. m. Thursday. After a brief business meeting the evening will be devoted to playing bingo. The meeting will be open to the public at 8:30 p. m.

Book Editor Addresses Woodside Woman's Club

Mrs. William Allen Wilbur, editor of the book page in the Maryland Club Woman, was the guest speaker at a meeting Wednesday afternoon of the Woman's Club of Woodside, Md., at the home of Mrs. Graham Woolfall.

Mrs. Wilbur presented three book reviews, including "Within This Present," by Mabel Ayers Barnes; "Oil for the Lamps of China," by Alice Tisdale Hobart, and "Farewell Miss Julie Logan," by Sara Jane Barry.

It was voted to send $25 to the scholarship fund of the Montgomery County Federation of Women's Clubs, completing a pledge of $100 for this fund in the past year.

The following nominating committee was named by the official board: Mrs. Howard P. Bailey, chairman; Mrs. Beryl English, Mrs. Henry Waples and Mrs. Clyde Williams. The committee will present a slate of officers for election at the annual meeting Wednesday at the home of Mrs. George W. Davis.

Under the direction of the drama chairman, Mrs. Gerard Hubbard, a group of the club members recently presented a one-act play, "Their Husband,' by Alice Gerstenberg, at the home of Mrs. Ralph Wells. The cast was composed of Mrs. Allen H. Gardner, Mrs. Howard W. Kacy, Mrs. H. J. Mehserle and Mrs. Hubbard.

Twentieth Century Club Picks Officers for Year

At the last meting of the Twentieth Century Club on Thursday the following officers were elected for the ensuing year: President, Mrs. James Kent McClintock; first vice president, Miss Jane Young; second vice president, Mrs. Geoffrey Creyke; recording secretary, Mrs. Stephen Olop; corresponding secretary, Miss Elizabeth Wightman; treasurer, Mrs. Ernest R. McComas; assistant treasurer, Mrs. William Charles White; for board of directors, Mrs. Ellwood Perry Morey, Mrs. Sidney H. Thompson, Mrs. Clarence A. Aspinwall, Mrs. Eugene Byrnes and Mrs. Eugene E. Stevens.

Heads Twentieth Century Club

Harris & Ewing Photos.

MRS. J. KENT McCLINTOCK, elected to serve as president of the Twentieth Century Club at the annual meeting Thursday.

Operetta, 'Dancing Princess,' Set at Central High Thursday

Zalipsky Opera Club to Present Program Under Auspices of Community Center; Other Neighborhood Programs of Week.

Leading all other events this week at the city's community centers will be the presentation of the light operetta, "The Dancing Princess," by the Zalipsky Opera Club, assisted by members of the Theodore Bekefi Studio of the Dance, at 8:30 p. m., Thursday, in Central High School Auditorium, under the auspices of the Community Center Department. Also at this center at 4 p. m. today, "The Holy City" will be sung by the Washington Oratorio Society, conducted by George F. Kortzenborn, and 8:15 p. m. Thursday the Washington Choral Society will be heard in its annual spring concert, conducted by Louis A. Potter.

The Players Club of Washington, will hold its first "back-stage" party with dancing, Friday, from 8:30 to 11:30 p. m., at Central High School. The club will present its second "workshop" program of short plays Wednesday night, May 23, on the stage at Central. George Wilcox is president, Miss Schweitzer is vice president, Miss Louise Wright is secretary, and William P. Kilgore is treasurer of the Players Club.

Children's groups of Southeast Center, Hine Junior High School Branch, will give an evening of entertainment Friday, at 7:30, with dances under the direction of Miss Evelyn Davis and Miss Sara Bergling. Music and singing directed by Mrs. Frances Weathers likewise will be a feature of the occasion and there will be other features, from Congress Heights Center, including an exhibition of tumbling under the direction of Joseph Galasso, and rhythmic dances directed by Mrs. Margaret Reed Kincannon.

Congress Heights Program.

Groups under the direction of Mrs. Kincannon and Joseph Galasso will be seen in an entertainment in Congress Heights Center this week, assisted by an orchestra directed by Miss Slattery and the piano group, directed by Mrs. David. In Buchanan auditorium there will be dancing on Thursday from 8:30 to 11 p. m., and the Recreational Club of Southeast Center will meet on Saturday for rehearsal, followed by social dancing from 8 to 11:30.

Columbia Heights Center will hold Friday as its community night, beginning this week, with meetings of Boy Scouts, at 7; North Washington Boys Band at 7:30; Columbia Players at 8; Bartfield Players at 8, and Ye Olde Tyme Dance Club at 8:30 p. m.

Eckington Center announces an entertainment of drama and dance by children of Burroughs, Langdon and Langley groups and the Langdon Junior Players Saturday night in Langley auditorium. Other features will remain as usual at this center this week.

East Washington Center will hold its Tuesday night dance this week, featuring special lighting effects, a fine orchestra and door and other prizes, and on Saturday night in Eastern High School auditorium, a program of movies of interest to the "whole family." The Troupers of East Washington Center, under the direction of Arthur Rhodes, are preparing their annual play given in honor of the graduating class of Eastern High School early in June.

Chevy Chase Recital.

Chevy Chase Center announces the annual recital of the community classes of Ben Murch and Lafayette branches to be held Saturday of this week at 7:30 p. m. in Ben Murch Auditorium, under the joint direction of Mrs. Margaret Reed Kincannon and Miss Ivy Randall.

At 8 p. m. tomorrow the president of the Board of Commissioners, Melvin C. Hazen, will address the Hillsdale Citizens' and the Birney Community Center, when other guests and speakers will include Dr. George W. Richardson, Dr. George C. Havenner, Dr. E. E. Richardson, J. B. Gordon, W. H. C. Brown and others. Mrs. Martha E. Ellis, community secretary at Birney Center, announces the usual program at this center for other recreational activities of interest to the neighborhood.

The usual events will take place on Wednesday night at Garfield Center, beginning 7:30, with activities for young men and boys. The Garfield Citizens' Association will meet at 8 p. m., also the Choral Club, the Social Drifters' Club and the Young Men's Athletic Group.

All other centers continue their regular schedule this week, it is announced by Mrs. Elizabeth K. Peeples, director of the Community Center Department.

Bridge Fete to Be Held Tonight For Curley Club's Scholarship

A bridge and five hundred party will be given this evening at the home of Miss Denise Blancke, 26 Bryant street northeast, for the benefit of the Curley Club's scholarship fund for poor children.

The club's annual Communion mass will be held at St. Patrick's Church Sunday, May 20, at 8 o'clock. Plans for a breakfast following the mass will be announced later.

The Most Rev. Michael J. Curley, Archbishop of Baltimore, will pay his annual visit to the club on Thursday evening, May 24, when the fund which has been raised during the past year for scholarships will be presented to him. A musical program will be given by members of the club.

Plans are taking shape for the club's participation in the Maryland tercentenary celebration at Baltimore Stadium May 30. Miss Mary L. McGee, president of the club, has charge of arrangements, assisted by Roland Hyland, executive officers, and A. J. Agricola, marshal.

The Rev. Urban Adelman, D. D. O. M. Cap., of St. Francis Capuchin College, Brookland, has invited all members of the Curley Club to visit the Capuchin Chapel, and arrangements are being completed for a pilgrimage there in the near future.

The Curley Club May dance was held Tuesday evening in the Shoreham Hotel in observance of the Maryland Tercentenary. The Catholic University Glee Club sang, under the direction of Dr. Leo Behrend.

Miss Nonie Daly was hostess at a card party Thursday evening at her residence for the benefit of the Archbishop Curley Scholarship Fund.

Miss Melita Hart and Miss Julia Anne Kerby were admitted to membership in the club at the last regulatr meeting. Mr. Joseph McGarvey was appointed to take charge of the club's radio programs.

John Donnelly, chairman of the athletic committee, assisted by Joseph Fallon, Bennie Swann, Miss Mary Zurn and Miss Helene Gingras, conducted a hike through Rock Creek Park last Sunday afternoon.

The next regular meeting of the Curley Club will be Thursday evening at 8:15 at Continental Hotel. Dancing will follow the business session.

Women's Board Weighs Plans For Hospital

G. W. University Group Names Mrs. Marvin as President.

The annual meeting of the women's board of the George Washington University Hospital was held Wednesday morning at the Hotel Mayflower, Mrs. Cloyd Heck Marvin, the president, in the chair.

Reports of the officers and committees were received, showing the work done by the board in assisting in the rehabilitation of various rooms in the hospital and new equipment furnished through the cooperation of the members. The card party held on April 14 aided substantially in making a complete renovation of the sun parlors possible and this work is being undertaken at once under the supervision of the decorating committee, of which Mrs. G. H. Emery is chairman.

The election of officers followed the business session and resulted as follows: President, Mrs. Cloyd Heck Marvin; vice president, Mrs. Lloyd B. Wilson, Mrs. Charles Richardson and Mrs. Frederick True; recording secretary, Mrs. Lloyd Sutton; corresponding secretary, Mrs. Charles R. Mann; treasurer. Mrs. Samuel E. Lewis; assistant treasurer, Mrs. Russell McNitt. All of these officers were unanimously elected.

Pen Women Hold Seventh Conference

Mrs. Stevenson Presides at Gathering in Willard.

Mrs. Victoria Faber Stevenson, newly elected National president of the League of American Pen Women, presided over the special board meeting called in honor of visiting members of the board and delegates to the seventh biennial conference at the Willard Hotel.

Reports were given by Mrs. Kate Speake Penny, fourth vice president, Birmingham, Ala.; Mrs. Fannie B. Steele, Albion, Mich.; Mrs. Flora Jesseph and Mrs. Leta Dexter Owen, Chicago; Mrs. Lilla Wood Daniels, Atlanta; Mrs. Emma Slack, Chevy Chase, Md.; Mrs. Edna Gasch, first vice president; Miss Agnes Winn, corresponding secretary; Mrs. Evelyn Sherrill; Mrs. Bertha L. Heustis, past National president, and Louise Hartley Wassell, recording secretary.

Mrs. Charles Fischer Taylor, chaplain, opened the meeting and Mrs. Clara Keck Heflebower, past president, talked on the National program for the league.

Bible Class Plans For Ladies' Night

The annual ladies' night of the Vaughn Class of Calvary Baptist Church, Eighth and H streets northwest, will be held Friday evening at the church.

The committee, Clarence Laudeman, chairman, and Charles Cooke, Chester Hutchinson and Frank Caulk, will present the following program:

Master of ceremonies, Freeman Stricklin; short talks by Linn Drake, teacher, and Charles Cooke, president of the class; entertainment consisting of Vaughn Class Orchestra, playlet by Miss Henkels; string trio, Miss Alice B. Hill, Mrs. Ruth Peterson and Miss Gladys Baker; the Burrall Class Choir, conducted by Mrs. Frank Howard, accompanied by Miss Evelyn Wells; soprano solo, Miss Sallie Baulback and Miss Myrtle Barnes, and a comedy sketch, "Object Matrimony," with Harold S. King as director.

Dental Auxiliary to Meet.

The Woman's Dental Auxiliary of the District will hold a regular meeting Tuesday at 8 p. m. in the north room of the Mayflower Hotel.

A talk will be given on early American silver by Vance Farr, with Mrs. Charles D. Cole, presiding.

Dancer

MISS LILA ZALIPSKY, who will have one of the leading roles in "The Dancing Princess," operetta to be presented under the auspices of the Community Centers in Central High School auditorium, Thursday evening.

Heads Pen Women's League

Harris & Ewing Photo.

MRS. VICTORIA FABER STEVENSON, who was recently elected National president of the League of American Pen Women.

Y. W. C. A. Plans At Home Hour; Children Will Give Operetta

Head of World Council Will Be Guest at Fellowship Luncheon Thursday; Field Trip Held By George Washington Group.

The regular "at home hour" at 4 o'clock today at Seventeenth and K streets, preceding the music hour, will be held for the members and friends of the Y. W. C. A.

The program for the Sunday music hour at 614 E street at 4 o'clock today has been arranged by members of the Children's Music Study Club in the form of an operetta, "Wood Dell," which has been composed by members of this club. The club invited as special guests the children of Hillcrest Village. Members of the Chevy Chase Chapter will be the hostesses for the "at home" hour at 5 o'clock.

Jonkvrouwe C. M. van Asch van Wyck, president of the World's Council of the Y. W. C. A., will speak at the world fellowship luncheon at 12:30 Thursday. She has been attending the thirteenth biennial convention of the Y. W. C. A. at Philadelphia.

Field Trip Held.

This week-end at Kamp Kahlert members of the George Washington University counselors' course are enjoying a field trip along West River, demonstrating particularly phases of outdoor cooking and living.

The Girl Reserve Glee Club has arranged a Mother's Day program to be given next Sunday from 3:30 to 4:30, which will include tea served in the Girl Reserve Club rooms and several numbers by the Glee Club. Following this the Girl Reserve Recognition Service will commence at 4:30.

The Eastern High School Girl Reserve Club will meet on Wednesday at 7:30, for the election of officers for the next school year. Miss Mabel R. Cook, of the Girl Reserve Department, will speak on the qualifications for good officers. The Girl Reserves of George Mason High School will have Mrs. Elwood Street as their speaker on Thursday at their weekly club meeting. McKinley High School Girl Reserves will hold an election of officers at their regular club meeting on Thursday.

Picnic to Be Given.

Junior High School Girl Reserves from all over the city will meet at the Y. W. C. A. Friday, and start on a scavenger hunt, to take place at Hains Point, after which they will enjoy a sing and picnic supper. Senior High School Girl Reserves will give a spring dance at Vacation Lodge Friday evening, from 9 until 12. Members of the Xenos Club will enjoy a steak roast Saturday evening. Older Saturday Morning Girl Reserves will assist in the Girl Reserve Department on Saturday morning, when they will paint Camp Stay-at-Home and conference folders.

Miss Ruth Sheldon will give a talk on "How to Plan a Good Combination of Fresh Vegetables," at the weekly meeting of the Wednesday afternoon Women's Club at 614 E street, Wednesday at 2 o'clock.

Girls' Society Sees Marionette Show

Candidates of Diocese Are Guests at Program.

The candidates of the diocese of the Girls' Friendly Society were entertained yesterday afternoon at the Epiphany Parish Hall with a marionette show. Today the various branches throughout the diocese celebrate their early Corporate Communion at their respective churches. The annual festival service will be held at St. John's Church, Georgetown, at 4 o'clock p. m. today. The rector, Mr. Bland Tucker, will preach. The members and associates will meet in St. John's Parish House at 3:30 with the branch banners.

Tomorrow the Diocesan Council, officers and branch representatives will hold their annual Communion Service at 10:30 a. m., followed by the annual business meeting of the Council at the Church of the Epiphany. Branch presidents will give a two-minute report of the branch activities for the past year. Mrs. George E. Pariseau will preside.

The Senior Club will hold a Mother's Day tea at the National Center of the Girls' Friendly Society, 1533 New Hampshire avenue, next Sunday afternoon. Seniors and older members will bring their mothers. Mrs. Alex S. Steuart will speak at the Epiphany Branch tomorrow evening and will be the supper guest.

Next Monday evening, May 14, Mr. Snyder will continue his talks on "Current Events," the last talk of the season.

Writer's League to Meet.

The Writers' League of Washington will meet at the Thomson Community Center Friday evening. Prizes in the short-short story contest will be awarded, and a program of poems and stories given.

Program Is Given At Cercle Meeting

Session Held By Group at Stoneleigh Court.

The Cercle des Precieuses Ridicules met Wednesday evening at Stoneleigh Court, being received by Mlle. Adelia Rosasco and Dr. R. L. de Saussure. The meeting was opened by the president, M. William J. Wallis, and the following program was given:

Piano solo, "Nocturne" (Schumann), Mme. William J. Wallis.

Reading, "Conference sur la Comedie Francaise," M. Henri Lazard.

Reading "Les Deux Pigeons," Mme. Gaston de Bouy.

Charade conducted by M. Pierre de Chauny, the actors being Mlle. Hazel Priest, Mme. Manuel Cambouri, Mlle. Marie de Porry, M. Jose Maria Lesa, Mlle. Patricia Hunt, and Mme. Ross Johnson.

Interpretative dance, "L'ancienne Vienne," Mlle. Frances Rands.

Piano solos, "Valse," by Mokrys, and "Prelude, Opus 28, No. 1," of Chopin, Mlle. Marjory Morrison-Smith.

Charade, M. Henri Lazard.

Interpretative dance, "Danse Slave en sol Mineur," Mlle. Frances Rands.

Meeting Held by Heads of Park View Group

The executive board of the Park View Women's Club met at the home of the president, Mrs. Maurice Smith, 415 Madison place northwest. Mrs. Walter Sommers assisted Mrs Smith with luncheon.

The regular meeting of the club will be held at the home of Mrs. L. E. Murray, 4804 Kansas avenue Tuesday at 8 o'clock.

Mrs. Warren Wagner will present the following program appropriate to Mother's Day: Mrs. William Collins, soprano soloist, accompanied on the piano by Mrs. Fred S. Walker; Mrs. Lorena Murray, instrumental numbers.

The bridge section will meet Tuesday with Mrs. Max Pollner, 3540 Park place.

Mrs. L. E. Murray, chairman of the art group, announces this group will visit the rose gardens at the monastery the second Thursday in June.

Woman's Club Group to Hear Miss Wheeler

Sculptor to Show Work Before Art Section In Chevy Chase.

Miss Kathleen Wheeler, sculptor, will address the art section of the Woman's Club of Chevy Chase Tuesday at 12:45 p. m. at the home of Mrs. Willis J. Nolan, 507 Cumberland avenue. Miss Wheeler will exhibit her work.

Also on Tuesday at 10:30 a. m. the committee on applied education meets with the chairman, Mrs. Robert Lefevre, 112 West Thornapple street, and the membership committee meets with its chairman, Mrs. Frank Stetson, 219 Rosemary street.

The drama section will meet Monday at the home of Mrs. Frederick W. Crocker, 207 Elm street. The hostess is in charge of the program, which will be on "American Women Dramatists." Four outstanding playwrights, Edna Ferber, Rose Franken, Lulu Volmer and Alice Gerstenberg, will be discussed, and one-act plays by each will be given in workshop style.

The executive board meeting will be held Wednesday at 12:30 p. m. at the Columbia Country Club.

The nature section will leave from the Presbyterian church Thursday at 10 a. m., their walk this week being on the tow path toward Cabin John.

Also on Thursday, at 11 a. m., the social section will hold a business meeting at the home of Mrs. Frederick G. Hammer, 6006 Thirty-fourth place.

Takoma Park Club Holds Last Meeting

Mrs. Frederick L. Pratt Elected President.

The final monthly meeting of the Takoma Park Women's Club was held Tuesday at the Branch Library. Mrs. Henry E. Ewing was chairman of the luncheon committee.

The speaker was Dr. Arthur Deerin Call, executive secretary of the American Peace Society. His subject was "America's Contribution to World Peace."

The following officers were elected: Mrs. Frederick L. Pratt, president; Mrs. Frank F. Zundel, first vice president; Mrs, Walter W. Swett, second vice president; Mrs. Albert A. Spear, recording secretary; Mrs. G. Harris White, corresponding secretary; Mrs. Roy Y. Ferner, treasurer. The club directors are Mrs. J. Frank Hopkins, Mrs. Frederick A. Lincoln and Mrs. Frederick A. Johnston.

At the April meeting of the drama department, Mrs. Irvin L. Clark, soprano, sang, accompanied at the piano by Mrs. Ralph Tarbett. Herman Von Bernewitz, jr., director of the orchestra, "The Mandoliers," and C. F. Anderson gave several numbers on the mandolin and guitar. Mrs. S. E. Blessingham gave a group of readings.

The art department will meet at the home of Mrs. William F. Kubach, 424 Whittier street, Thursday at 1 p. m. Each member has been asked to bring some of her art handiwork.

Pen Women to Fete Chiefs, Cabinet Duo

Dern, Cummings to Attend Dinner Next Sunday.

Secretary of War and Mrs. George Dern, the Attorney General and Mrs. Homer Cummings, and Mayor and Mrs. Howard Jackson will be guests of honor at the dinner to be given at the Congressional Country Club Mother's Day, next Sunday at 7 p. m. in honor of the newly elected officers of the Chevy Chase branch of the National League of American Pen Women.

The committee in charge, Mrs. Jesse W. Nicholson, Mrs. Mary R. Breaux and Mrs. Robert Bennett, have arranged a program of music. Among those in the branch who will participate on the program will be Mrs. Lucille Foster McMillin, Civil Service Commissioner; Mrs. Hebber Votaw, sister of the late President Harding; Mrs. Mary S. Parker, Mrs. David McPherson, Mrs. Hester Walker Beall Provenson and Miss Victoria Copping.

Miss Victoria Copping will preside at the dinner, introducing the toastmistress, Mrs. Jesse W. Nicholson, who will present the newly elected president, Mrs. Daisy Breaux Calhoun, and the outgoing president, Mrs. Emma W. P. Slack, who is now State vice president for Maryland of the National League of American Pen Women, having been unanimously elected at the recent biennial convention.

Business Women to Hold Church Council Tuesday

The Business Women's Council will meet Tuesday at 8 p. m. in the chapel of the Covenant-First Presbyterian Church.

Miss Ella Gardner, of the Children's Bureau, will speak on "The Gentle Art of Hobby Riding." Dr. W. Sinclair Bowen will speak at the devotional period at 6:45 p. m. Supper will be served from 5 to 6:15 p. m.

Mrs. Fisher Entertains Petworth Club Board

Mrs. C. G. Fisher was hostess to the executive board of the Petworth Woman's Club on Thursday evening. She was assisted by Mrs. R. K. Bailey

The regular business meeting of the club will be held tomorrow at the Petworth School, with the music section in charge of the entertainment features. The hospitality section will meet Wednesday afternoon at the home of Mrs. A. E. Scott.

Field Day Sponsored by Worshipful Masters to Raise Funds for Children in Home

Masons Plan Baseball Game To Assist Vocational Training

Needs of Youngsters Studied as Association Pays Visit of Inspection to Institution; Outing Will Be Held Sunday, July 7.

The funds to be raised from the field day and baseball game Sunday, July 7, sponsored by the Association of Worshipful Masters, 1934, will be used to provide vocational and recreational training for the children at the Masonic and Eastern Star Home.

The monthly meeting was held at the Home on Monday, at which time the association constituted itself a committee of the whole in an inspection. Particular attention was paid to the children and their quarters, their needs along vocational and recreational lines being studied.

Committee reports indicate that the plans for the field day event are progressing rapidly and a successful occasion is expected, according to Worshipful Master Maj. H. Robb, general chairman.

20 Year Members Hailed by Masons

King David Lodge Greets 14 Members at Fete.

At the meeting of King David Lodge, No. 28, F. A. A. M., last Tuesday night, Worshipful Master Nubson welcomed 14 of the lodge members who had been master Masons for more than 20 years. The meeting was the fortieth Masonic birthday of Past Grand Master Charles E. Baldwin, who addressed the members.

Past Grand Master Gratz Duncan also delivered an address, the chief feature of a program prepared by Past Master Stiles, chairman of the committee on Masonic education. Worshipful Master Nubson announced the Shrine-Grotto ball game, to be given at Griffith Stadium July 7, under the sponsorship of the 1934 Masters Association. Receipts will be used to institute some vocational and educational training equipment at the Masonic and Eastern Star Home. Senior Steward Tubbs reported on activities at the home.

The master Mason's degree will be conferred at the next meeting of King David Lodge, with Senior Warden Marshall in the east—and there will be a rehearsal for this degree next Thursday.

National Union Units Planning For Elections

Executive Board Laying Plans for Session Here in June.

The executive board of the National Union will hold another class ceremonial Saturday, June 9, in Pythian Temple. A large class of candidates will be initiated by the United Council degree team. The National president, Henry C. Smale, of Chicago, will witness the ceremony. A delegation from Baltimore, headed by C. Morris Harrison, will be present. The committee on arrangements is composed of Arthur S. Brown, John E. Rhodes, William J. Kindsfather, A. P. Brooks, R. A. Walker and C. M. Mitchell.

Gordon Bell reported on the Hospital Service Association. The delegates to the executive board were formed into a workers' club with John E. Rhodes as chairman. The duty of this club is to secure new members for the class ceremonial. The visitation committee was dispensed with for the month of May owing to the election of delegates to the assembly by the nine councils.

McKinley Council.

McKinley Council, No. 992, will meet in Northeast Masonic Temple tomorrow at 8 p. m. William M. O'Brien will preside. The speaker has arranged an entertaining feature after the business session. William J. O'Brien, vice chairman of the executive board, and William J. Carey delegate to the Hospital Service Association, will make their reports. Delegates to the assembly will be elected.

Scott Council.

Scott Council, No. 458, will meet at 935 G place northwest at 8 p. m. May 11. The presiding officer, J. T. Curry, and the secretary-treasurer, Thomas H. Dawson, expect a large attendance owing to the election of delegates to the assembly.

National Capital Council.

National Capital Council, No. 447, will meet at 400 Eighth street southeast May 11 at 8 p. m. Delegates will be elected to attend the assembly in June.

The delegates to the assembly from the nine councils will select three senators to represent the District of Columbia at the National convention to be held in Mackinac Island, Mich., in July.

Railroad Square Club Holds Meeting Here

The Washington Railroad Square Club met at Northeast Masonic Temple last Saturday. Members and visitors welcomed by President Charles W. Jones, including J. L. Bateman, Thurston G. Brown, Frank Day State, Jack Mercell, D. C. Dow, H. Sunwold, G. W. Speckman, Joe Sullivan, H. B. Bowersox, James B. Edmunds, George F. Mergell, Arthur W. Brewer, W. F. Hayes, O. W. Riley, A. F. Kreglow, T. F. Foltz, C. F. Benckert, W. L. Flynn, W. A. Shytle, P. H. Delaplaine, A. S. Edwards, C. L. Gerard, Sam T. Clark, J. H. Webb, Harry Marks, W. A. Romig, F. S. Ratcliffe, Harry Kendig, R. R. Weeks, George Luckett, and many others.

A series of moving pictures were shown by Lloyd Gaines of the Yellowstone, Yosemite, and Mount Rainier Parks. The following artists rendered selection: Martin F. Reinhardt, violin; Miss Doris Reinhardt, piano, and Richard E. Blohm, cornet.

To Hold Card Party.

The wives of the members of Chevy Chase Blue Lodge will hold a card party at the Chevy Chase Masonic Hall on Wednesday at 8 p. m. There will be auction and duplicate contract bridge under the direction of Mrs. A. B. Baker.

Pythias Lodges Will Hold Joint Degree Class

Amaranth to Give Knight Rank to Franklin Lodge Group.

Century Decatur Lodge, No. 30, and Amaranth Lodge, No. 28, Knights of Pythias, will meet tomorrow evening. Amaranth Lodge will confer the knight rank on a large class for Franklin Lodge, No. 2. Franklin Lodge, No. 2, will meet Wednesday evening. Hermione Lodge, No. 12, will meet Thursday evening.

Past Grand Chancellor William A. Kimmel, who is keeper of records and seal of State Lodge A, will call a meeting of that lodge for July 9.

The board of directors of the Knights of Phythias Hall Association will meet Wednesday evening at the temple.

Friendship Temple, No. 9, Pythian Sisters, will met Wednesday evening. Rathbone Temple, No. 9, will meet Friday evening.

Capital Lodge, No. 24, met last Tuesday evening and the grand chancellor, Earl G. Jonscher, installed Harry E. Koenig as master at arms. The president of the Knights of Pythias Boosters Club, Past Grand Chancellor Herman Wealthall, attended the meeting with several of the members of the club, and spoke on its purposes and progress.

Webster Lodge.

Webster Lodge conferred the rank of knight on Frank L. Barham and Francis L. Baker last Tuesday evening. Among the guests were Grand Chancellor Earl G. Jonscher, Grand Vice Chancellor Richard B. Berryman, Past Grand Chancellor G. Frank Day and Grand Trustee Max Pimes.

The following officers were elected to fill vacancies created by the resignation of Chancellor Commander Frank Letcher: Edgar L. Pierce, chancellor commander; Harold Hellman, vice chancellor; George Smith, master at arms; George Taylor, inner guard; Frank Davis, prelate. The officers-elect will be installed into office by Grand Chancellor Jonscher next Tuesday evening, when the grand chancellor will pay an official visit to Webster Lodge.

Syracusians Lodge.

Syracusians Lodge will confer the rank of esquire on a class of candidates at their next meeting, Friday.

The entertainment committee of Syracusians Lodge has announced they have chartered the steamer Potomac for a moonlight excursion the evening of June 1. Chancellor commander of Syracusians Lodge is in charge of reservations.

Mount Vernon Lodge.

On Wednesday evening the grand chancellor and the grand inner guard paid a fraternal visit to Mount Vernon Lodge. Remarks were made on the state of the order. An increase in membership is planned, with particular emphasis on the reinstatement of former members.

Invitations have been issued by the grand lodge to the subordinate lodges to the social to be given the evening of May 17. An entertainment will be given, followed by refreshments and a dance.

Union Lodge.

Union Lodge has an active membership campaign in progress which already has culminated in the securing of 14 new members. The page and esquire ranks will be given at their meeting Wednesday evening.

Syracusians Lodge.

Syracusians Lodge, No. 10, Knights of Pythias, at its last meeting conferred the knight rank on Raymond Martin and Esquire Rudd. The dramatic team, under the direction of Master of Work Ernest O'Roark, was assisted by Past Grand Chancellor Day, of Century Decatur Lodge; W. W. Clements, of Oriental Lodge, of Alexandria, Va., and Past Chancellor Harding, of Gaithersburg, Md.

Syracusians Lodge dramatic team, which has been conferring the knight rank for nearly all subordinate lodges in this domain, visited Amaranth Lodge Monday to confer the rank on a class of esquires.

June 1 the lodge will give a moonlight excursion on the new Hudson River liner on the Potomac.

Among visitors at the last convention were H. B. Kern, of Ann Arbor, Mich.; C. E. Swain, of Amaranth Lodge; M. L. Lennon and Dr. Robert Bacon, of Calanthe; J. C. Harrigan, of Coleville, Wash.; Past Chancellor M. Fenton, of New York City; J. B. Harding, of Forest Oak, Gaithersburg, Md.; W. W. Clements, of Alexandria, Va.; Past Grand Chancellor Day and Grand Chancellor Earl G. Jonscher, all of whom spoke.

Grand Master And His Staff To Visit Lodge

Lampe to Make Last Visitation of Spring to Columbia.

Grand Master Charles B. Lampe accompanied by his official staff will make his last visitation of the spring series to Columbia Lodge, No. 10, meeting in I. O. O. F. Temple, sixth floor, tomorrow evening. Columbia Lodge is the home lodge of Past Grand Master Millard F. Zepp, Past Grand Patriarch William L. Ford and Past Commandant Alexander L. Hjortsberg.

Rebekah Lodge Visited.

The grand master and the grand officers accompanied Mrs. Marian S. Geiman and her corps of officers when, as president of the Rebekah assembly, she visited Mount Pleasant Rebekah Lodge, No. 9, Thursday evening. Gifts were presented to the president and the grand master on behalf of the lodge.

Covenant Lodge.

Covenant Lodge, No. 13, conferred the second degree on a class of candidates last Wednesday evening. The candidates who received the degree were Philip Roth, Samuel Carpel, William Bindeman, Abe Alloy and Hyman Hyatt.

Trustees Meet.

The board of trustees of the I. O. O. F. Temple held a special meeting last Monday night. President James E. Griffith, who has just been chosen president to succeed the late Past Grand Sire Ernest W. Bradford, presided.

Eastern Lodge.

Eastern Lodge, No. 7, following its regular meeting last Wednesday evening, held a bingo party in its lodge room and the large attendance made the event a success. William G. Perry is the noble grand of the lodge and is working hard to make his administration a success.

Plan Memorial Service.

The grand master has appointed Grand Chaplain Ashlan F. Harlan to represent the grand lodge on the memorial services, which will be held Sunday evening, June 10. Representatives from all branches of the order will meet with Grand Chaplain Harlan to make necessary arrangements. The office of the grand secretary has received the proclamation relative to the memorial services of the order, which will be observed throughout this country and the world where Odd Fellow lodges meet.

Auxiliary Meets.

The Ladies Auxiliary of Canton Washington, No. 1, P. M., met in regular session last night. Rehearsals are being held frequently in preparation for the degree, which will be conferred in a short time. Mrs. Esther M. Andresen is president of the auxiliary.

I.O.O.F. Chiefs Visit Rebekah Body No. 3

Gift Presented Degree Captain J. Kelly.

Martha Washington Rebekah Lodge, No. 3, I. O. O. F., April 26, was honored by visits from the president of the assembly, Mrs. Marian S. Geiman, and the warden of assembly, Miss Emma T. Strobel, both of whom spoke. Initiation will be held next Thursday.

Resolutions on the passing of Mr. John Schaefer were adopted. Mr. John Kelly, degree captain, was presented with a gift from members of the drill team, the occasion being his recent marriage. The presentation was made by Mrs. Annie L. Jessop.

A report of a recent trip to Baltimore made by members of the Odd Fellows orders was made by Mr. Thurmond Cordelle. Past Grand Master Morris Dreeben spoke of the Baltimore exercises.

After close of business a bingo party was enjoyed.

Brightwood Rebekah Lodge.

At the last meeting of Brightwood Rebekah Lodge a school of instruction was held by Grand Representative and Instructress Annie E. Grigsby.

The following officers of the Rebekah Assembly were present: Mrs. Marian Geiman, Mrs. Orra Pfrimmer, Mrs. Olive Woodworth and Miss Marguerite Ison.

Among the guests were Miss Thressa Belknap, of Mount Vernon, Iowa, but formerly of this lodge; Miss Lazarus, of Minnesota; Mrs. E. Parle Windsor and Mrs. Belle C. Thompson, past presidents.

The degree will be conferred at the meeting Tuesday evening. A card party will be held in the lodge room, May 22, with Noble Grand Miss Julia Cauthen in charge.

De Molay Ladies Name New Officers for Year

The Ladies' Auxiliary to De Molay Commandery met last Saturday evening with Mrs. Thomas B. Mitchell, for the annual election of officers. The new officers are: President, Mrs. Ernest F. Gude; first vice president, Mrs. Freeman W. Sharp, jr.; second vice president, Mrs. Harry B. Reed; secretary, Mrs. Eugene E. Thompson; treasurer, Miss Ella M. Lamb. Mrs. E. M. Gustafson assisted Mrs. Mitchell. The next meeting will be at the home of Commander and Mrs. Ernest F. Gude, Mount Olivet and Bladensburg road, May 26.

To Confer Degree.

Federal Lodge, No. 1, F. A. A. M., will confer the Fellowcraft Degree Tuesday evening. Junior Deacon Arnold C. Hansen will preside in the East during the entire degree. Senior Steward Henry H. Waples will deliver the middle chamber work. The master, John M. Horten, will deliver the charge.

Past Grand Master

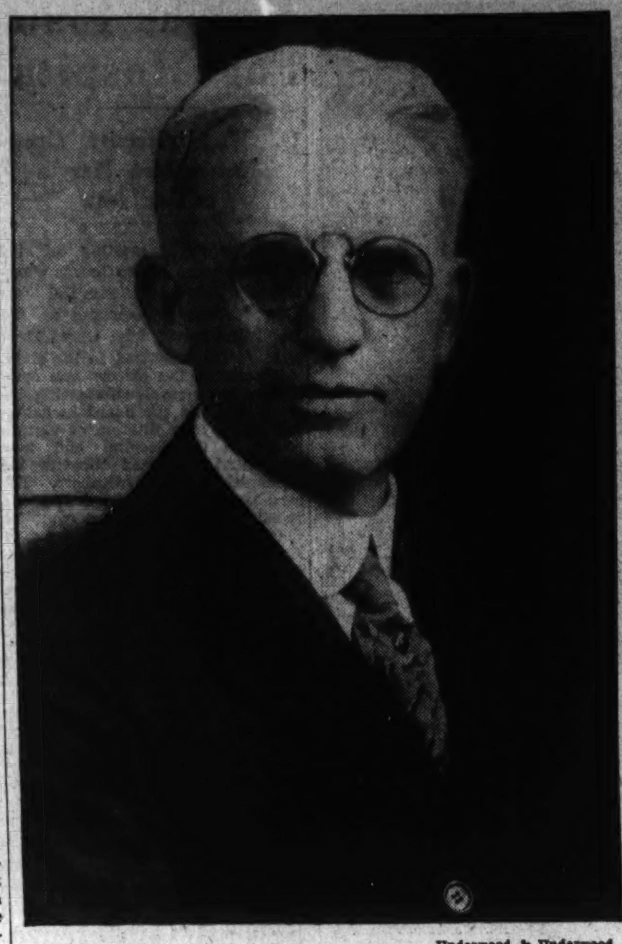

Underwood & Underwood.

CHARLES E. BALDWIN, whose fortieth "Masonic birthday" was celebrated by King David Lodge, F. A. A. M., Tuesday night.

D. C. Red Men To Attend Great Council Parley

Virginia Group to Meet May 16 at Norfolk, Headed by Chiefs.

When the Great Council of Virginia, Improved Order of Red Men, meets at Norfolk, Va., May 16, a large delegation from the District of Columbia, headed by the great chiefs, is expected to attend.

Plans of the great sachem for the coming week include a visit next Wednesday evening to Hiawatha Council. Dispensation has just been granted changing the meeting nights of this council to the second and fourth Wednesdays of each month.

Analostan Tribe is engaged in degree work. Great Junior Sagamore Moriarty is a member of this tribe.

Great Prophet Harry Thompson, chairman of the aged and infirm committee, reports splendid support of this activity.

Great Incohonee Worthington P. Wachter and other great chiefs of the Great Council of the United States are expected to attend the next monthly forum, which convenes the last Sunday of this month. He will submit plans for participation by this reservation in the celebration of the 100th anniversary of the order and also the National gathering in Baltimore.

Great Guard of the Wigwam Norvell has been appointed by the great sachem chairman of the committee on parade in connection with the coming session of the Great Council of the United States.

Logan Tribe last Thursday celebrated its birthday and also the centennial of the order. A large number of the members with their families attended. Corn and venison were served.

The great chiefs are preparing plans for intertribal visitations, which are to be purley social in character.

K. of C. to Act As Honor Guard Mother's Day

Fourth Degree Assembly Will Take Part in Special Mass.

Washington General Assembly, Fourth Degree, Knights of Columbus, will participate at the communion mass to be held in the chapel at Georgetown University, May 13, in celebration of Mother's Day. The members will appear in uniform and act as a guard of honor.

On Monday, May 21, the assembly will give a testimonial dinner to the Rev. W. Coleman Nevils, president of Georgetown University and faithful friar of the assembly, which will be held at the Mayflower Hotel, and attended by a number of prominent persons.

The assembly is arranging to attend the tercentenary celebration in Baltimore on May 30, joining with the other members of the order in this city as a delegation at that time.

Spalding Council, Knights of Columbus, met last Thursday at the clubhouse. A number of important matters were disposed of. The council gave consideration to the recommendation of its committee on the establishment of a summer camp for boys. Announcement will be made of the plans for the camp at the next meeting of the council on May 17.

Sons and Daughters of Liberty Hold Fifth Annual State Council

Mrs. Sue Mehaffie Elected Councilor at Session; New Officers Installed; True Blue Council Wins Flag Award.

The fifth annual session of the State Council, Sons and Daughters of Liberty, was held May 1 in the Continental Hotel.

State Councilor Emma Barnes and her staff of officers were seated by the color-bearers of Justice Council. After State Guide Belle Gibson had opened the meeting, Mrs. Barnes made a welcoming address, which was responded to by National Representative Jennie Trunnell.

A short talk by Matthew Kenney, National secretary, was followed by a solo by Mrs. Ethel Burroughs. Mrs. Barnes then took the chair. Mrs. Una Dorsey, of Washington Council, presented a flag to the State Council. The State Council obligation was conferred upon Mrs. Marian Pettit and Mrs. Mattie Buckley. Reports of officers and committees were received.

Officers Elected.

State Council officers for the ensuing term were nominated in the morning session. They were elected and installed in the afternoon, with Mrs. Gola Duval, a member of the National organizing committee, acting as judge of the election, assisted by Mmes. Mary Williams and Nell Prender and Ira Gibson, and the installation being conducted by National Secretary Matthew Kenney, assisted by Mrs. Trunnell and Mrs. Prender. The newly elected officers are: Councilor, Mrs Sue Mehaffie; associate councilor, Mrs. Ida Righter; vice councilor, Mrs. Belle Gibson; associate vice councilor, Mrs. Mamie Nichols; guide, Miss Madge Mills; inside guard, Mrs. Mae Etchison; outside guard, Mrs. Mignonette Marman; national representative, Mrs. Emma Barnes; National alternate, Mrs. Lillie Boxwell; secretary, Mrs. Mamie Howell (reelected for three years); associate secretary, Mrs. Deborah Streitberger; treasurer, Mrs. Viola Thompson (reelected for three years), and associate treasurer, Mrs. Catherine Cochran (reelected).

The new State councilor, Mrs. Mehaffie, pledged her best efforts for the promotion of the order.

Charter Draped.

A memorial committee, composed of Mrs. Elizabeth Shepherd, Mrs. Marie Carney, Mrs. Mattie Buckley and C. T. Smith and H. B. Mallory, draped the charter in memory of two departed members, Mrs. Catherine Watts and Mr. Joseph G. Trunnell.

Past State councilor jewels were presented by National Secretary Kenney to Mrs. Barnes and Mrs. Boxwell. Kenney also gave an interesting talk on conditions in the order.

Mrs. Barnes announced that the flags offered the council with largest membership gain had been won by True Blue Council. Columbia Council won the prize for attendance at visitations.

It was voted to take part in the annual massing of colors on May 27, and to hold an annual valentine dance.

Remarks were made by all of the new State officers and several others, including Mrs. Mollie Sokoloski, of Virginia.

The session was followed by a banquet and dance.

True Blue Council will hold an "Easter Bonnet Parade" Thursday night.

Daughters of America to Attend Cathedral Ceremony on May 27

Each Council to Contribute Parade Flag for Colorful Ceremony in Which High Officials Will Participate.

The State Council executive board, Daughters of America, has accepted an invitation to attend the Massing of Colors at the Washington Cathedral May 27, each council to be asked to furnish one of its parade flags for this occasion. The contingent will be headed by the State Council Conductress, Mrs. Maude A. Wine, and the State Council warden, Mrs. Viola Frazier, as color bearesr.

Associate State Councilor Mrs. Ollie Montgomery has been appointed executive chairman in charge of the annual memorial service May 27.

The State board last Thursday voted to become a member of the Public School Association and has requested its subordinate councils to do likewise.

Many of the State Council and subordinate council officers and members will attend the annual State Council session of Virginia May 14-15 at Norfolk, Va.

Virginia Dare Council.

Councilor Mrs. Downie Jackson Kelly presided at the meeting of Virginia Dare Council, No. 22, April 25 and, after the close of a short business session, a bridal shower was given her.

The ceremony of draping the charter in memory of Mrs. Lena Fieles, who died April 3, was performed by officers of the council.

A card party was held Saturday evening at Mrs. Pauline Mumaw's home.

The next meeting of the council will be held on May 9.

Kenilworth Council.

Kenilworth Council, No. 13, met April 24 in the Kenilworth Presbyterian Church, with Mrs. Marilee Kirby presiding. The meeting was turned into a reception to the winning side of a membership committee, of which Paul J. Dallman was captain. His committee reported ten new members and several more applications.

Fidelity Council.

Fidelity Council, No. 4, met April 24 with Mrs. Kate Chapman presiding.

The transfer card of Miss Ruth Taylor and the application for reinstatement of Mrs. Sarah Wright were received. Mrs. Margaret Irwin's application was received and referred to a committee.

The penny march prize was won by Mrs. Margaret McNey.

Miss Clara Haas presented a wedding gift from the council to Lou Nora Green Myers.

Martha Dandridge Council.

At the last meeting of Martha Dandridge Council, No. 1, Mrs. Harriet J. Fairall, good of the order chairman, announced a benefit party will be given on May 18 at 60 M street.

Loyalty Council.

Loyalty Council, No. 19, was presided over by Miss Eunice Eaton. Several visitors were present from Betsy Ross Council, No. 25. This council assisted Betsy Ross Council with an initiation May 2. Mrs. Etta Warder, inside sentinel, was installed as conductor to fill the vacancy made by the resignation of Mrs. Elizabeth Hamilton. The council's birthday party has been postponed until June 13. Following a short meeting on May 23 there will be held a dance and card party.

Esther Council.

Esther Council, No. 20, met April 25, with Mrs. Ethel Alderson presiding. Mrs. Viola Menley, chairman of the good of the order committee, announced a card and bingo party, for the benefit of the council, May 23.

Past State Councilor Mrs. Laura Burdette, of Mizpah Council, No. 3, presented a past officer's jewel to Mrs. Ruth M. Strother. The council heard speeches from its deputy, Mrs. Mary L. Hoffman; Past Councilor Mrs. Freddie Beach, Mrs. Laura Burdette, former deputy, and George A. Cohill, State Council press correspondent.

Golden Rule Council.

Golden Rule Council, No. 10 met April 27, Mrs. Beatrice Henderson presiding, with Mrs. Eunice Burr and George A. Cohill assisting as vice and associate vice councilor, and Mr. William Sudwarth, and Mrs. Mabel Sudwarth assisting as the junior past and associate junior past councilors.

The council will have degree work and the third reading of the revisions of the by-laws at the next meeting May 11.

Past State Councilor Mrs. Elizabeth Shepherd, chairman of the benevolence luncheon committee submitted reports. Mrs. Minnie Stewart, outside sentinel was hostess at the last luncheon. More than 42 members of this council attended the last visitation of the series to Mizpah Council, No. 3, in Buchanan School auditorium.

George R. Anderson extended an invitation to the Council and its friends and the Jr. O. U. A. M., to attend religious services tonight in the First Baptist Church at Hyattsville.

Friendship Council.

Friendship Council, No. 16 convened April 27 with Mrs. C. Folk presiding.

Mrs. Charlotte Kauffman was elected a member of the council. A request was sent to Old Glory Council, No. 12, to conduct initiation.

The Council attended the last visitation of the season, that of Mizpah Council, No. 3.

Tall Cedars Induct Walter L. Chrysler

Chesapeake Forest, No. 115, Meets at Cambridge, Md.

Chespeake Forest, No. 115, of Tall Cedars of Lebanon, held an important ceremonial at Cambridge, Md., April 28. Capital Forest, No. 104, was represented by its Senior Deputy Grand Tall Cedar Harry E. Riesberg.

Members of the Supreme Forest present for the purpose of conferring the degrees on Walter L. Chrysler, the automobile manufacturer, included Supreme Tall Cedar James T. Knotts, of Trenton, N. J.; Senior Deputy Supreme Tall Cedar, Russell Crawford, of Norristown, Pa.; Junior Deputy Supreme Tall Cedar Thomas Urspruch, of Baltimore, Md., and Supreme Scribe Louis Groh, of Philadelphia, Pa.

The uniformed bodies from Wilmington, Del.; Baltimore, Md., and Norristown, Pa., and other nearby forests made the ceremonial a colorful and spectacular affair.

Attend Baltimore Ceremonial.

Past Grand Tall Cedar Charles R. Brill, of Capitol Forest, No, 104, of the Tall Cedars of Lebanon, and others of his party received an ovation at the Baltimore Forest, No. 45, big "clean-up" night ceremonial held at the Garden Theater roof Baltimore, Md., April 26. Senior Deputy Grand Tall Cedar Harry E. Riesberg, Junior Deputy Grand Tall Cedar Pierce M. Rice, William C. Heider, president of the uniformed bodies; George M. Little, of the stunts team; Charles E. B. Holland, chairman of publicity committee, and Hugh H. Hartley, of the Royal Rangers, made up the party.

Gompers Lodge Plans For Golf Tournament

Worshipful Master Maurice A. Goldberg announces that the regular stated communication of Samuel Gompers Lodge, No. 45, F. A. A. M., will be held Tuesday in lodge room No. 3, Masonic Temple, Thirteenth street and New York avenue northwest.

The fellowcraft degree will be conferred on a class of candidates with Senior Deacon Milton D. Korman in the east and assisted by junior Deacon Joseph Hurwitz.

The lodge will hold a golf tournament at the Woodmont Country Club Wednesday at 1 p. m., with the following in charge of arrangements: Past Master A. D. Abrams, master of ceremonies; Saul G. Lichtenberg, Junior Steward Frank Paley and Harry Oliker.

Kelly Is Speaker At Lodge Meeting

Masonry in France Topic of Past Master.

Past Master H. H. Kelly, of Penna Lodge, No. 647, Pennsylvania, addressed Chevy Chase Lodge, No. 42, F. A. A. M., on the subject of "Masonry in France" and outlined the history of three groups now extant in that country. The speaker also answered many questions and explained points of interest concerning European Masonry in general.

Visiting past masters present were H. H. Kelly, Pennsylvania; J. W. Cook, Hope Lodge, District of Columbia; G. T. Boyer, King David Lodge, District of Columbia; C. Wendelken, of Joppa Lodge, District of Columbia. Other visiting members were 2 from Michigan, 2 from Pennsylvania, 2 from Maryland and 13 from other District of Columbia lodges.

Woodmen Observe 18th Year Friday

W. A. Fraser Camp Rites at Thomson School.

The eighteenth anniversary of W. A. Fraser Camp, Woodmen of the World, will be celebrated with elaborate ceremonies Friday night at the Thomson School, Twelfth and L streets northwest. Several members of Congress will attend. Professional talent, an orchestra and a glee club will provide entertainment. Thomas J. McGee is chairman of arrangements. Delegations from Elm, Oak, Alpha and Old Glory Camps are assisting in the celebration. Following the vaudeville and refreshments the hall will be given over for dancing until midnight.

Elm Camp.

Elm Camp will unveil a Woodmen Monument at the grave of the late Consul Commander John H. Davis, on W. O. W. Memorial Day. Three companies of the Uniform Rank will form the guard of honor, and a ritual team composed of members of all Washington camps will officiate. Consul Commander Nelson Smith will be master of ceremonies.

Oak Camp.

Oak Camp initiated a class of new members Wednesday. Consul Commander Giovannozzi was assisted by Company A, under command of Capt. Albert King. Consul Commander T. G. Brown, of Old Glory Camp, spoke. A buffet supper was served.

Degree Will Be Given By De Bruce Council

Robert de Bruce Council, Knights of Kadosh, will hold a special meeting next Tuesday evening for the purpose of conferring the thirtieth degree. Evangelist Chapter, Knights of Rose Croix, will also hold its regular session.

Last Tuesday evening, Robert de Bruce Council conferred the twenty-ninth degree, or Scottish Knight of St. Andrew, upon a class of candidates. It was witnessed by a large attendance of members and visitors from other consistories.

On the same evening Mithras Lodge of Perfection held a regular semimonthly meeting at which only the business of the rite was transacted.

Junior Order Councils Give Degree Work

Benning Group to Attend Services Tomorrow at Hyattsville.

Benning Council No. 21, Junior Order United American Mechanics, met Monday evening with Councilor J. R. Doggett presiding. W. Pompell and John W. Pompell were initiated. Several new applications were received. A special delinquent committee was appointed by the councilor to call on members who are about to be suspended. This council, in a body, will attend church services tomorrow night at the First Baptist Church, Hyattsville, Md., where the Rev. Mr. Robertson will preach at 8 p. m. Members will assemble at the church.

Star Spangled Banner Council No. 8.

Star Spangled Banner Council No. 8 opened with Vice Councilor W. I. Thomas, jr., presiding in the absence of Councilor J. E. Armstrong.

The entertainment committee reported progress on the boat excursion to be held at Marshall Hall July 19. The good of the order committee reported that plans were completed for the special Mother's Day program which will be held on Friday evening, May 11.

Degrees to Be Conferred.

The second of the series of competitive degree teams will be held in Star Hall, Mount Rainier (Md.), Friday evening, when the degrees of V. L. and P. will be exemplified by J. Morgan Read Council's degree and drill team, promptly at 8 o'clock.

Anacostia Council, No. 16.

Anacostia Council, No. 16, met in Garden Memorial Presbyterian Church Hall, Seventeenth and Minnesota avenue southeast, April 30, with the councilor, Harry R. Collins, presiding. Past State Councilors C. O. Bohrer and John D. Simpson, as well as 21 past councilors of this council, were present. Raymond Mathieson and J. F. Schegett were eleced to membership. Two important questions were brought before the council for discussion. First, the erecting of a new hall, at Minnesota avenue and White place southeast, to be known as Anacostia Temple; second, the consolidation with Eagle Council, No. 9. After considerable debate the motions were passed to erect the new temple, and to consolidate with Eagle Council. Tomorrow night a large class of candidates will be given the degrees of virtue, liberty and patriotism by this council's degree and drill team. Speakers were C. O. Boyd, S. Hubacher, E. R. Thomas and H. I. Bealle

Edward J. Ross Council, No. 26.

Edward J. Ross Council, No. 26, met April 26 in Pythian Temple, with the councilor, William Porter, presiding. The first of the series of competitive degrees were exemplified by this council's degree team when it initiated 23 candidates. Speakers of the evening were Past State Councilor Thomas F. Jones, State Vice Councilor E. B. Pitts and State Secretary John Prender.

Lodge to Celebrate 39th Anniversary

Takoma Masons to Hold Exercises Tuesday.

Takoma Lodge, No. 29, F. A. A. M., will celebrate the thirty-ninth anniversary of the granting of its charter on Tuesday evening, according to an announcement by Paul R. Mattix, the master.

Among those who have already announced they will be present are the Grand Master of Masons of the District of Columbia and other officers of the Grand Lodge; the officers of Acacia, No. 18; the officers of William R. Singleton, No. 30; the officers of Congress, No. 37; the officers of Chillum Castle, No. 186, of Maryland; the officers of Columbia, No. 285 of Clarendon, Va.; the officers and members of Columbia Chapter, No. 1, Royal Arch Masons, and a number of the officers, past officers and members of the constituent lodges. The speaker of the evening will be Worshipful Brother Carl Claudy, past master of Harmony No. 17.

Through the courtesy of the Bliss Electrical School, Prof. Frank R. Mueller will demonstrate many of the miracles of this electric age. This demonstration will be made through the installation of special equipment, and will be both entertaining and instructive.

Pocahontas Units Arranging Parties

Idaho Council, No. 1, Degree of Pocahontas, will hold a card party Friday. "The Show Boat" was presented by a comedy cast at the last meeting. A supper was served.

White Eagle Council.

White Eagle Council, No. 4, made final arrangements for the past great instructress' night. All past officers will be present.

Waneta Council.

Waneta Council, No. 6, met with Pocahontas, Mrs. Goodman presiding. A short meeting was held, after which refreshments were served.

Mineola Council.

Mineola Council, No. 8, plans to celebrate its twelfth birthday. A short reading on the progress of the council will be given.

Tri-State League.

At the last meeting of Tri-State League members from West Virginia, Virginia and Maryland were present. The next meeting will be in Hagerstown in July.

To Attend Service.

Members of Washington Centennial Lodge, No. 14, F. A. A. M., and their families will meet today at 7:45 p. m. for religious services at the United Brethren Church, North Capitol and R streets.

News of Veterans' Organizations Patriotic Societies and Army Reserves

Gen. Reilly to Head Speakers At Reserve Officers' Parleys

Washington Coast Artillery Units Will Hear Talk on Eastern Front Events; Assignments Given to Many District Men.

By A. S. De Argo, Staff Sergeant.

Brig. Gen. Henry J. Reilly, Officers' Reserve Corps, writer and war correspondent, will head the list of speakers at reserve conference this week. On Tuesday evening Gen. Reilly will lecture before officers of Washington Coast Artillery Units on the subject of "Events on the Eastern Front, 1915-1916."

Graduating in 1904 from West Point he chose the cavalry, in which he served until he resigned from the Regular Army as a first lieutenant in January, 1914. During this period he served twice in the Philippines and was an instructor at West Point.

Gen. Reilly is former National president of the Reserve Officers Association of the United States.

Other conferences for the week include meetings of the Military Intelligence Department, Air Corps and Finance. The military intelligence officers will assemble Wednesday evening, under the direction of Maj. R. B. Br‹›vn, who will lecture on "The Military Situation in France and Its Effect on European Policies," and fin‹›nce officers Friday evening.

Many Washington officers have been given new assignments according to orders published last week at Baltimore headquarters. Maj. John W. Pope, Infantry, of 702 North Carolina avenue, is assigned to the 1305th Service Unit, and Capt. Alfred W. Sikes, Chemical Warfare Service, of 800 Eighteenth street northwest, to 1328th Service Unit. The following second lieutenants have been assigned to the 320th Infantry of Washington: Lieuts. William M. Churchill, of 3206 Wisconsin avenue northwest; Charles W. Koester, of the Mayflower Apartments; Russell P. Kramer, of 1421 Massachusetts avenue; Vern M. Smith, of 910 Massachusetts avenue; Walter L. McCaddon, of 3659 Thirteenth street northwest; Robert A. Maxwell, of 1515 Massachusetts avenue northwest; Henderson A. Melville, of 1210 New Hampshire avenue northwest, and Alex E. Susong, of 1720 Kilbourne place northwest.

The following officers have been assigned to units of Washington as indicated: Capt. Lawrence Higgins to 155th Brigade headquarters; First Lieut. Herbert R. Stratford to 313th Field Artillery; Second Lieut. Stephan J. McDonough to 315th Field Artillery; Second Lieut. Henry S. Brooks to 318th Infantry; Second Lieut. Robert Robertie to the Sixty-second Cavalry Division quartermaster trains; Second Lieut. Dwight R. Abrams to 333rd Construction Battalion; Second Lieut. Louis F. Peak to 503rd Port Headquarters; Second Lieut. Arthur F. Richards to 1305 Service Unit, and First Lieut. Dean S. Beiter to the 364th Medical Regiment.

First Lieut. Kenneth M. Uglow, Cavalry, of 6200 Thirty-first street northwest, having recently reported for duty with the Civilian Conservation Corps from the Ninth Corps area, is assigned to Fort Hunt.

Hayes' Illness Cancels Dinner In His Honor

Legion Chief Stricken at Committee Meeting In Indianapolis.

Meetings This Week.

Monday—Vincent B. Costello Post Drum and Bugle Corps, National Guard Armory, Sixth and Pennsylvania avenue northwest, 8 p. m.

Tuesday—Victory Post No. 4, Odd Fellows Temple, 419 Seventh street northwest 8 p. m.

Wednesday—Testimonial dinner to National Commander Edward A. Hayes, Mayflower Hotel, 6 p. m. Public mass meeting, Central High School, Clifton street between Eleventh and Thirteenth streets northwest, 8 p. m.

Thursday—Sergt. Jasper Post No. 13, Thomas Circle Club, 1326 Massachusetts avenue northwest, 8 p.m. James E. Walker Post No. 26, Y. M. C. A., Twelfth and T. streets northwest, 8 p. m.

Owing to the illness of National Commander Edward A. Hayes the testimonial dinner scheduled for Wednesday at 6 p. m. at the Mayflower Hotel and the public mass meeting at the Central High School at 8 o'clock the same night have been canceled.

A telegram announcing the illness of National Commander Hayes was received from Department Commander Rice W. Means, who was attending the meeting of the National executive committee of the American Legion at Indianapolis, which was being presided over by National Commander Hayes.

Kenneth H. Nash Unit.

Kenneth H. Nash Unit, No. 8, American Legion Auxiliary, met Wednesday at the George Washington Post Clubhouse. The president, Mrs. Ruth M. Turner, presided.

Plans were made for a lawn party to be given for needy children. The poppy chairman reported the unit's quota completed. The unit will entertain the veterans at Mount Alto Hospital Monday evening with a minstrel show and party.

Costello Post.

At the regular meeting of Costello Post, No. 15, American Legion, held Tuesday night, the post unanimously adopted a resolution protesting against the proposed all-night parking ban.

Costello Post has entered a protest to the President and to the Secretary of the Navy against the proposed discontinuance of Navy Band concerts at Mount Alto Hospital on Sunday afternoons during the summer, pointing out that such concerts have a beneficial effect upon the many veterans hospitalized there.

The post adopted a resolution that alternate meetings, beginning with the meeting scheduled for May 15, be in the nature of a social get-together with entertainment and refreshments.

A ways and means committee has been appointed and is considering several projects to raise funds to send the post drum and bugle corps to the National convention at Miami.

U. S. S. Jacob Jones Post.

The advisory council of the U. S. S. Jacob Jones Post, No. 2, American Legion, will meet on Thursday at 8 p. m., at the home of Senior Vice Commander Pinney, with Past Commander Mayme Smith as co-hostess.

In the bowling tournament held by the post at the Recreation alleys first prize was awarded to Past Commander Smith. Oma Watters and Alberta Lacy tied for second prize. Miss Lacy was awarded the second prize after an additional roll.

The drill team of the post meets on Wednesday evenings, at 7:30 o'clock, at the Thompson School, Twelfth and L streets northwest, under the leadership of Past Commander Tatspaugh.

Calisthenics and swimming classes meet at 8 p. m. on Tuesdays and Thursdays at Sixteenth and Q streets northwest.

Stephen P. McGroarty Post.

Four new members were admitted at the last meeting of Stephen P. McGroarty Post, No. 27, American Legion, held at the Thomson School, as follows: Walter H. Phillips, 1333 Jefferson street northwest; Royal J. Bartlett, 1734 F street northwest; Robert A. Mihalick, 315 Peabody street northwest, and Thomas P. Reynolds, 354 Marconi avenue, Arlington, Va.

The post will hold memorial exercises at the grave of Stephen P. McGroarty in Arlington National Cemetery on May 29, at 2 p. m. Through Scheiprey Post, No. 2, Bristol, Conn., the post will also place a wreath on the grave of Edward J. Cunningham, the only deceased member of the post. The post has also assumed the responsibility of decorating the graves of deceased veterans in Fort Lincoln Cemetery on or before Memorial Day.

Vincent B. Costello Post.

The Vincent B. Costello Post, No. 15, American Legion Auxiliary, held its regular monthly meeting at the Cairo Hotel May 1. Mrs. Mary E. Kolhos read the proposed constitution and by-laws of the unit

The secretary reported that the bingo party held recently at the home of Mrs. Rumsey, as well as a dance given for the unit on Monday evening, both proved successful. The money derived from these affairs is to be used for child welfare. The unit's Fidac party will be held Tuesday.

Mrs. Mary Kehoe invited the members to her home Tuesday evening for the purpose of making poppies for Memorial Day.

To Revive Post.

A meeting of the newly revived Russell Mitchell Post, Veterans of Foreign Wars, at the Pythian Temple in Alexandria, will be held tomorrow evening. There will be an election of officers who will be installed by the National legislative officer, George L. Brobeck, of Washington.

The Russell Mitchell Post was organized shortly after the war by Alexandria veterans, but was allowed to die out in 1922. At a meeting in Alexandria on April 25 it was decided to revive the old post in time to send delegates to the V. F. W. convention this summer.

Russell Mitchell, after whom the post was named, was an Alexandria boy who lost his life in France. Norman Roberts is the temporary commander, who issues an invitation for all eligible veterans to attend the meeting Monday evening, and take part in the election of permanent officers.

Victory Post Drum Corps.

Ways and means to raise funds to finance the Victory Post Drum Corps were discussed last Tuesday night at a meeting of the post executive committee in the Bond Building, presided over by Commander Oscar G. Jones.

The meeting, which also was attended by the officers of the drum corps, contemplated making the drum corps again an integral part of Victory Post. At the present time the drum corps, though affiliated with Victory Post in name, admits members from any of the other legion posts in the District of Columbia.

Arrangements were made by the executive committee to submit plans to reabsorb the drum corps to the post membership at the semiannual meeting next Tuesday night. Plans to finance the drum corps through a series of entertainments also were considered.

Among those attending were Edward J. McGeogh, post adjutant; John J. O'Brien, senior vice commander; Al Kearney, past post commander, and Francis J. McDonald and Dr. M. S. Peters, members of the executive committee. The drum corps was represented by Roscoe Turner, president; Frank Tiernan, vice president, and H. B. Pollock, treasurer.

Victory Post was represented at the annual meeting of the National rehabilitation committee in the Hamilton Hotel last Sunday, Monday and Tuesday by Commander Jones. Watson B. Miller, chairman of the National rehabilitation committee, presided. Plans for the hospitalization and rehabilitation of needy veterans was discussed. Commander Hayes and the other National officers in attendance also reported to the National executive committee meeting, which convened at Indianapolis May 3, 4 and 5.

Sons of American Legion Organize Here

Post Staff Photo.

Rice W. Means, department commander of the American Legion, extreme right, presents to Commander Rodney A. C. Horton the charter for the newly formed Donald Stanley Depue Post of the Sons of the American Legion. Officers in the picture are, left to right—George F. Cook, department commander; William R. Beall, detachment adjutant; R. L. Zwingas, senior vice commander, and Leslie Engle, post adjutant. Members of the post, left to right, are William Engle, John Page, Charles McGrath, James McGrath, Raymond McGrath, Donald McGrath, Paul Duke, Nelson Duke, David Duke, Richard Duke, Frank T. English, jr., Matt Neil Hodgson, Everett Byrd, John Wignington, Axel Loning and Arthur Applegate.

Memorial Day Events Planned For Arlington

Amplifiers Will Carry the Speeches Beyond Amphitheater.

President Yaden, of the G. A. R. Memorial Day Corporation, reports that considerable progress is being made in connection with the plans for Memorial Day services at Arlington, May 30. Announcement can not as yet be made of the principal speaker. Plans are under way to have the graves decorated with fresh cut flowers and Mrs. J. Jerome Lightfoot will again assume leadership.

The Signal Corps has heretofore amplified with loud speakers the program for the amphitheater as well as the surrounding grounds. That service could not be obtained this year and arrangements had to be made for a private concern to do this work. Estimates of the cost of this service were requested by Harlan Wood to whom Yaden designated this work, and the contract has been let to the Radio Corporation of America. Many who can not gain admission to the amphitheater will hear the program from either side.

The program is being arranged by Yaden. It will be broadcast through the National Broadcasting Co. by station WMAL. Arrangements have been made for ushers as well as for the distribution of programs. The President has called a meeting of the directors of the corporation in the office of E. Claude Babcock for Saturday.

The general Memorial Day committees of all the organizations are to meet in the Thomson School at Twelfth and L streets northwest, on Tuesday evenings, May 8, 15 and 22, at 8 o'clock.

Kenilworth Guild Sets Luncheon Wednesday

The Ladies Guild of Kenilworth met at the home of Mrs. Harry Kent with Mrs. DeLoe as assistant hostess. The president, Mrs. Dorothy Green, who presided, was named chairman for a luncheon to be held Wednesday.

A report was received from the Community Center delegate. A contribution was made toward the Community Center chairs. The next meeting will be held at the home of Mrs. Julia Fisher with Mrs. Joseph Brashears as assistant hostess.

Women's Relief Corps Joins in G. A. R. Dinner

Department of Potomac, Woman's Relief Corps, auxiliary to the Grand Army of the Republic, was well represented at the banquet held in honor of the G. A. R. and all Union veterans Saturday at 2400 Sixteenth street northwest.

Wednesday evening, at the Immaculate Conception Hall, Eighth and N streets northwest, fifteen children will appear in the play, "An Old Fashioned Photograph Album," done in rhymed comedy, directed by Addie Wheeler Hickman. The proceeds from this entertainment are for the relief fund of the Department of Potomac Woman's Relief Corps. The department president participated in exercises commemorating the birthday of Gen. U. S. Grant, held by William B. Cushing Camp Sons of Union Veterans and their auxiliary, placing a wreath in the name of the Department of Potomac, Woman's Relief Corps.

Lincoln Circle Picks Delegates

Relics Exhibited at Meeting of G. A. R. Ladies.

Abraham Lincoln Circle, No. 3, Ladies of the G. A. R., held a special meeting at the Willard Hotel with Miss Nellie Collizier, president in the chair to appoint delegates and alternates to the District Federation of Women's Clubs' annual meeting Thursday and Friday at the Roosevelt Hotel.

Those elected delegates were Mrs. Mida C. Peabody, Mrs. Grace Darling Seibold and Mrs. Alice C. Howard. The alternates are Mrs. George Kuenstle, Mrs. Julia A. Pancoast and Miss Vera Redfern.

Relics given by a friend of the circle, Dr. C. Austin Thomas were exhibited. They were a finger bowl used at the White House by President Lincoln; a gl‹a›ss drinking mug taken out of President Jackson's bedroom; a small piece of the towel used as a flag of truce in the surrender of Gen. Robert E. Lee to Gen. U. S. Grant, at Appomattox Court House, Va., April 9, 1865.

Piece of an oak tree in which a bullet is embedded, carved in the form of a book from one of the trees of Dunkard Church Woods. Metal plate so stating forms title of the book.

The banquet of the federation will be held May 11 at the Mayflower.

Club Hears Book Review.

Chapter C, P. E. O., met at the home of Mrs. Marie N. Brinley. Mrs. Dora Harris gave a review of Richard E. Bull's book, "International Relations."

Staley Names Training Camp Marine Groups

Enlisted Men Taking Tests May Also Attend if They Pass.

In addition to a group of enlisted men who, if successful in passing their examinations this week before the Marine Corps Board, will be commissioned second lieutenants, Lieut. Col. J. J. Staley, commanding the Sixth Reserve Marines, announced yesterday that the following officers are expected to attend the 1934 training camp which begins on August 6:

Lieut. Col. J. J. Staley.

Majs. Don S. Knowlton, Earl C. Lane, Harvey L. Miller and Chauncey G. Parker.

Capts. John B. Berry, Ralph B. DeWitt, Francis R. Geraci, Russell I. Whyte, Vincent E. Carter, Andrew L. Somers, Paul Sullivan, William L. Schafer, Charles B. Nerren, Frank L. Ach and Cromwell Warner.

First Lieuts. Dwight L. Harris, Wolcott C. Waggaman, Charles A. Whalen, jr., Benjamin M. Stern, Joseph E. O'Brien, Francis J. Donohue, Ralph S. Nagle, Howard H. Strine, Philip A. Caulfield, Frank R. Shea, Lester M. Lucas, A. Victor Cercell, Leon Brusiloff, John W. Augustine, John T. Irwin, Ned Morris, Theodore Bartlett, Martin D. Delaney, William W. Stickney, Don R. Hyland, Edward C. Parker, Wilfred J. Serpas and Ralph M. King.

Second Lieuts. R. H. Adams, W. J. Burrows, E. E. Holmes, P. J. Haltigan, Bradford Swope, R. E. Copes, Rex R. Hill, Peter W. Hazes, James A. Hennessy, Ivan R. Edwards, Justice M. Chambers, Otho L. Rogers and G. A. Grace.

Pay Clerks James H. Foley and Harry G. Vaughn.

Marine Gunners John St. Petrie and John E. Fondahl.

Recent changes of personnel also were announced yesterday.

Capt. Paul Sullivan has been assigned additional duty as commanding officer, Headquarters Service Company, relieving Capt. Russell I. Whyte, who is assigned to command Headquarters Special Troops.

Capt. Thomas J. Luckett, First Lieut. John P. Collins and Archibald C. Slaymaker, and Second Lieut. Henry A. Schweinhaut, have been detached from former duties and assigned to the Casual Platoon.

First Sergt. Thomas W. Dyer, transferred from Military Police Company to Southern Reserve Area.

Sergt. Richard L. Glaser, transferred from Brigade Headquarters to Headquarters Company, Third Battalion.

Transferred from Company F-23 to Casual Platoon: Privates William A. Williams, Albert R. Edmonston, Robert A. Hughes, Leonard L. Nicholson 3d, John W. Lewis, jr., Chester E. Miles, Ira B. Moore, Thomas H. Sansbury, Joseph M. Tardugno and Don N. Van Devier.

Effect of Legislation Told To Disabled American Veterans

Membership Campaign Will Be Continued by Ace Rasmussen Chapter for Several More Weeks.

Ace Rasmussen Chapter, No. 1, of the Disabled American Veterans, held its regular meeting at the Soldiers, Sailors and Marines Club last Thursday evening with a record attendance. The speaker was Theodore Lindstrom, National rehabilitation chairman, who gave a talk to the members relative to procedure and policies of the Administration, and answered many questions regarding the effect of recent legislation.

Dr. C. H. Anderson, commander, announced that he was most pleased with the great strides that are being made by the chapter in the membership campaign which was recently launched. It is expected that the campaign will be continued for several weeks yet in order that the chapter may have the largest possible membership prior to the National convention in Colorado Springs, Colo., the first week in July.

National Capitol Chapter.

National Capitol Chapter, No. 2, of the D. A. V., will hold its regular monthly bingo party at German's Hall, 107 Upshur street northwest, Wednesday evening. Bingo will start at 8:30 with the Ladies Auxiliary of the United Spanish War Veterans having charge of the party and the luncheon which will be served after play has ended.

Women's Auxiliary.

The Women's Auxiliary of the D. A. V. is sponsoring a silver tea today from 4 to 6 p. m. at the home of Mrs. George W. Phillips, 610 Longfellow street northwest, all arrangements being in the hands of Mrs. Margaret Schroyer, past commander of the auxiliary.

Jewish War Veterans Auxiliary Holds Session

The Ladies Auxiliary of the Jewish War Veterans, Post No. 58, will hold an open meeting on Tuesday evening, at the Jewish community center, at 8:30 p. m. In honor of Mothers' Day, a program is being planned under the supervision of Edith Sperling. Mothers of members will be honor guests.

Conference Speaker

BRIG. GEN. HENRY J. REILLY, Officers Reserve Corps, who will address Coast Artillery units Tuesday evening.

Aero C. of C. Hails Miss Ingalls' Flight

Congratulations to Miss Laura Ingalls upon completion of her Central and South American solo flights were extended this week from the Aeronautical Chamber of Commerce of America.

Thomas A. Morgan, president, sent her a telegram which read in part:

"In behalf of this National aviation trade association, representing over 90 per cent of the aircraft industry in the United States, we welcome you home and congratulate you on the skill you evidenced by your solo flight of over 16,000 miles."

U. S. Flags Form G. A. R. Banquet Color Scheme

14 Union Veterans Are Honored at D. C. Annual Fete.

At the annual banquet to the Grand Army of the Republic, under the auspices of Sons of Union Veterans and allied organizations, held in the Meridian room, 2400 Sixteenth street, at 6:30 p. m., Saturday, April 28, the color scheme was furnished by American flags massed by the color bearers. At the speakers' table were Department Commander John M. Kline with 14 G. A. R. comrades out of 21 listed on the roster.

Next were the allied organizations represented by Mrs. E. Helen Temple, department president of the Women's Relief Corps, Auxiliary to the G. A. R.; Miss Lavina Bashford, president; Mrs. Ellen Spencer Mussey Tent, No. 1, Daughters of Union Veterans of the Civil War; Mrs. May D. Lightfoot, president of the Ladies of the G. A. R.; Mrs. Cora E. Michael, department president of the Maryland Department, A. S. U. V.; Michael Casey, junior department commander of the Maryland Department, sons of Union Veterans, seated beside his G. A. R. father, Michael Casey, sr. Beside her G. A. R. father, Albert M. Lathrop, sat Mrs. Susan E. Myer.

The invocation was delivered by Department Chaplain William F. Dorsey of Kit Carson Post, G. A. R. of the Potomac.

Toastmaster Maj. Gen. Amos A. Fries, U. S. A., retired, introduced the speaker, Senator Dieterich of Illinois.

Ellen Spencer Mussey Tent.

At the last regular meeting of the Mrs. Ellen Spencer Mussey Tent, No. 1, Daughters of Union Veterans, it was decided to have an excursion down the Potomac for the G. A. R. veterans, Saturday, June 23, at 2 p. m.

Two applications for membership were submitted to the tent.

Folders setting forth the history of the Daughters' organization were sent from National headquarters to be given each member.

An invitation by the G. A. R. Memorial Day Corporation, Department of Potomac, was extended to members of the tent to attend meetings at the Thomson School, at 8 p. m., May 8, 15 and 22.

After the business meeting a patriotic entertainment was conducted by Mrs. Genevieve Craig, patriotic instructor of the tent and president of the Phil Sherman W. R. C. Corps. Papers were read on Appomattox and Gen. U. S. Grant by Mrs. Charlotte M. Carey and Mrs. Clara Holbrook, respectively. Several were called on to speak on "mothers" and "fathers." Of these, R. J. F. McElroy, secretary of Harding Camp, S. U. V., gave a talk on fathers, their obligations and their rewards.

Spanish War Veterans Informed Of Plans for Annual Encampment

Bingo Party Held for Benefit of Pettit Camp; Members Plan for Banquet to Be Held May 15 and Flag Day Services.

Camps.

Monday—Henry W. Lawton, Pythian Temple; Col. John Jacob Astor, U. S. Soldiers' Home.

Tuesday—Col. James S. Pettit, 921 Pennsylvania avenue southeast.

Friday—Gen. Nelson A. Miles, Pythian Temple.

Auxiliaries.

Monday—Admiral George Dewey Naval, Northeast Masonic Temple.

Friday—Gen. Nelson A. Miles, Pythian Temple.

Col. James S. Pettit Camp.

Commander William G. Copley presided at the regular meeting Tuesday evening. Communications were received from National headquarters and one from Pittsburgh relative to the coming National encampment to be held in that city in August. A report from the sick committee showed one member in the hospital.

The chairman of the delinquent committee rendered his report indicating satisfactory progress is being made. The members were reminded of Mother's Day services to be held on Sunday, May 13, at Suitland, Md. Reference was made to the banquet on May 15 and Flag Day services in June at the various schools in this city. The members were invited to the bingo party held at the home of Comrade Lucas on Friday for the benefit of the camp and auxiliary.

Department Commander Charles A. Strobel addressed the meeting, as did Senior Vice Department Commander Tom D. Binckley and Junior Vice Department Commander George V. McAlear. Talks were also made by members from Miles, Urell and Harden Camps.

Gen. Nelson A. Miles Camp.

The regular semimonthly meeting was held on Friday evening in Pythian Temple, which was convened by Commander Franklin L. Slade. There were many visiting comrades present, as well as Department Commander Charles A. Strobel and officers of the department. Commander Strobel made a talk and urged the members to attend the banquet in honor of the commander in chief and members of the legislative committee to be held in the Mayflower Hotel on May 15. The next meeting will be held Friday evening in Pythian Temple.

National President Mamie B. Schmidt was the guest of honor of the auxiliaries of the department of Maryland in Baltimore on Monday evening in the War Memorial Building and she was accompanied by a large delegation from this department, which included Department President M. Gertrude Keyes and Department Commander Charles A. Strobel and their respective staffs, as well as members of the camps and auxiliaries.

President Schmidt was presented with several bouquets of flowers and those present enjoyed a buffet supper prepared and served under the direction of the department welfare committee.

Gen. Nelson A. Miles Auxiliary.

President Anna Cross presided at the regular meeting held on Friday evening, which was largely attended. Two new applications for membership were received and appropriate action taken. Several visiting members addressed the meeting. The next regular meeting will be held in Pythian Temple on Friday evening.

According to report of Chairman McAlear, of the banquet committee, the advance sale of tickets indicates a record breaking crowd will be on hand at the Mayflower on May 15.

V. F. W. Posts Plan for Drive To Put Poppy Sales "Over Top"

Van Zandt Gives Talk Over Nation-Wide Radio Hookup; U. S. Treasury Post to Hold Entertainment; Auxiliaries Back Relief Campaign.

Meetings This Week.

Monday, 8 p. m.—Council of Administration, District of Columbia Department, No. 1, District Building board room.

Tuesday, 8 p. m.—National Capital Post, No. 127, Pythian Temple, 1012 Ninth street northwest.

National Capital Post Auxiliary, Pythian Temple, 1012 Ninth street northwest.

Admiral Robert E. Peary Ship, No. 427, Soldiers, Sailors an Marines Club, Eleventh and L streets northwest.

Follow Me Post Auxiliary, Thomas Circle Club, 1326 Massachusetts avenue northwest.

Advance Post, No. 2194, Continental Hotel, North Capitol and D streets.

Wednesday, 8 p. m.—Columbia Post, No. 833, Thomas Circle Club, 1326 Massachusetts avenue northwest.

Defense Post, No. 2357, Odd Fellows Hall, 2030 Rhod‹e› Island avenue northeast.

McKimmie-Catterton Police-Fire Post, No. 2979, Soldiers, Sailors and Marines Club.

Overseas Military Band, Drum and Bugle Corps, National Guard Armory, Sixth street and Pennsylvania avenue northwest.

Thursday, 8 p.m.—Potomac Post, No. 1085, Soldiers, Sailors and Marines Club.

Potomac Post Auxiliary, Soldiers, Sailors and Marines Club.

Friday, 8 p. m.—United States Treasury Post, No. 2400, Soldiers, Sailors and Marines Club.

The 1934 Buddy Poppy Drive brings one of the most important programs of the Veterans of Foreign Wars to the forefront and proceeds will be used for the administration of relief work in behalf of needy veterans, legislative activities and for the maintenance of the V. F. W. National Home at Eaton Rapids, Mich.

Commander-in-Chief James E. Van Zandt and Representative William Connery, of Massachusetts, were principal speakers in a 30-minute radio program broadcast over a Nation-wide network last Thursday from 10 to 10:30 p. m.

U. S. Treasury Post.

United States Treasury Post, V. F. W., met at Soldiers, Sailors and Marines Club Friday night, Commander Frank E. Hagan presiding. Department Commander Daniel E. Campbell spoke on the Buddy Poppy Drive and offered suggestions for carrying out a successful recruiting campaign. Commander Hagan, and his poppy committee, working in conjunction with the Ladies' Auxiliary of the post, will hold a meeting Monday night to consider plans for the drive. The Ladies' Auxiliary committee is headed by Mrs. Ethel Ridgeway, senior vice president. Sidney W. Lawrence is chairman of the post's committee.

Distribution of poppies will be maintained throughout the three days of the campaign. The ways and means committee will give an open meeting social and distinctive program of entertainment on Saturday night at Soldiers, Sailors and Marines Club. Commander in Chief Van Zandt and George K. Brobeck, National legislative V. F. W. representative, will attend, as will also Department Commander Campbell, accompanied by his official staff, and Past Department Commanders Oscar W. Hollingsworth and Charles B. Jennings. Robert L. Ramsey, of West Virginia, will address the meeting. Commander Hagan has within the past week recruited more than ten new members, and Francis B. Ihrie also reports his recruiting of a large class of veterans to be obligated at the meeting of May 12.

National Capital Post.

Representative Charles W. Henney, of Wisconsin, will make an hour's address to National Capital Post, Veterans of Foreign Wars, on the problems affecting veterans, Thursday night. Past Department Commander Hollingsworth will act as master of ceremonies. Refreshments will be served and an entertainment given.

Advance Post.

General enthusiasm pervades the membership of Advance Post, Veterans of Foreign Wars, in connection with carrying out an intensive sale of buddy poppies during the approaching campaign. Commander Ernest Perry and Chairman Orville F. Sanderfur have requested all members to advise them of the availability of automobiles for the transportation of the large group of volunteer workers to and from the concession locations.

A post smoker will be given during the month, date and place to be later announced. The Boys Drum and Bugle Corps expects to play at the World of Mirth Shows, at Wisconsin avenue and Thirty-fourth street, and also at Johnny Jones Circus at Fifteenth and H streets northeast. The corps will soon don new uniforms.

Herbert L. Edmonds Post.

At the Hamilton Hotel, on Thursday, April 19, the Herbert L. Edmonds Post, V. F. W., held its regular meeting, with Commander William S. Wilson presiding. The following comrades were elected as delegates, and alternates, to the department encampment: delegates—Earl Engelman, and Harry Jermain; alternates—Comrades Blakeman and Louman. Lyman Tibbetts was made an honorary member. Post plans for the poppy drive have been completed.

To Organize Drill Team.

Mrs. Irene Yebbins, of National Capital Post Auxiliary, V. F. W., has been designated as chairman of a committee to begin the organization of a District of Columbia Department, Ladies Auxiliary Drill Team. Each auxiliary unit will be invited to name a representative on the drill team committee.

Mrs. Yebbins has also been authorized to form a committee to organize a V. F. W. Ladies Bowling League with a team from each auxiliary invited to participate.

Salon Holds Annual Dance at Barracks

May Day Fete Assembles Large Gathering.

The District of Columbia Salon Departmental Eight and Forty held its annual May Day dance at the Marine Barracks last Thursday evening with many partners and their friends present. Preceding the dance, entertainment was provided by David E. Barry, Walter C. Doe, Tubby Palmer as "whistlers;" Milton Mendelsohm, alto solo; Margaret Levy, Virginia Barry, Wallace Doe, Betty Halloran as "tap dancers;" Mercedes Barry, "impersonator," and Dorothy Barry, Estelle Dean, "singers and dancers."

Child Welfare Chairman Mary Kohlos and her committee entertained the children at the Episcopal Home yesterday afternoon. Entertainment was furnished by Betty Rulter, Richard and Peggy Thompson, members of the Glee Club of the Hines Junior High School.

Tomorrow evening the salon is sponsoring a benefit party at the National Theater.

Douglas Blocks Promotion Measure

Declares Army Plan Against President's Program.

Legislative authority to stimulate Army promotions by increasing percentages in the field grades, long sought by the War Department, ran into another snag last week in the person of Budget Director Lewis Douglas.

Asked for his opinion on a bill the War Department proposed sending to the Capitol for congressional consideration this session, Director Douglas turned thumbs down, explaining that the plan was "not in conformity with the President's financial program."

Following the Douglas pronouncement of policy, Secretary of War Dern announced that the proposal would be dropped temporarily. Douglas explained that the Navy promotion bill met with his approval because it involved no considerable expenditure, whereas the Army bill would require an additional appropriation of $1,100,000.

Based on a promotion plan proposed by Gen. Douglas MacArthur, chief of staff, the bill was sent to the Budget Bureau February 19. A similar bill was sent to both House and Senate three years ago.

Rules Broken in 277 Flights in Six Months

During the last half of 1933 there were 277 flights in which air commerce regulations were violated and in 104 of these flights aircraft met with accidents, the aeronautics branch of the Department of Commerce announced this week.

A total of 383 violations occurred during the 277 flights which were divided as follows: Acrobatics, 102; low flying, 64; licensed aircraft flown by unlicensed pilots, 34; flying without position lights, 23; numbers not properly assigned, 16; miscellaneous, 124.

Fell Family Helped Build Baltimore—D. A. R. Gets Reports on Convention

History Traced Back to 1725 With Announcement of Marriage

Excellent Business Sense as Well as Patriotism Marked Early Career of Clan in Pioneer Days of Maryland City.

By Elisabeth E. Poe.

The fortunes of Washington and Baltimore are so interwoven, in many senses of the word, that keen interest exists here in the history, progress and developments of the Monumental City. Many Washingtonians regard, with just pride, the fact that they have descended from distinguished Baltimore families. The same is true of Baltimoreans who can trace their ancestry back to leading families in the history of the National Capital.

Prominent in the early history of Baltimore were many Maryland worthies and the town has kept the old traditions and its folk lore. Some of its streets and other points of interest recall the glories of other days and by their very names preserve the achievements of these men and women of old who builded wisely in their day and generation in the quaint city on the Patapsco.

Fells Point Is Landmark.

Among these town landmarks is Fells Point and its story and that of the family after which it is named is a part of the very history of Baltimore itself.

The first Fell to appear in what is now Baltimore was Edward Fell, evidently a member of the Society of Friends. We find him appearing before a meeting of this faith in 1725 to give notice of his intention of marriage with Anne Thomas. He did not tarry long in this country after his marriage, however. He returned to England and, when he died there, he left his property to his infant daughter, Anne.

Stirred, no doubt, by tales of the New World beyond the seas his "well beloved brother," William Fell, came to Maryland not later than 1730. Romance found him here, too, for on January 18, 1732, a few days before the birth of George Washington, William married Sarah Bond.

Good Business Man.

William Fell was a good business man as well as patriot. With Quaker thrift he invested in lands and town lots in and around Baltimore until his entire holdings amounted to more than 1,500 acres. There was a mansion house on Lancaster street and a country seat near the present site of Johns Hopkins Hospital.

Most of this property was left to William's son, Edward Fell, named for his grandfather. In those days marrying cousins, and first cousins at that, was quite customary. On November 2, 1758, Edward Fell the younger, married his first cousin, Anne Bond, daughter of John and Alice Anna Bond. With his wife came more property, this time in Harford and Cecil Counties. Edward Fell, the younger, was a colonel of the Provincial forces and in 1763 he laid out Fells Point. It was from this historic place that much of Baltimore shipping set forth to roam the seven seas and bring home nautical trophies to our proud sister city.

Leaves Property to Son.

Col. Edward Fell died in 1766 leaving a 7-year-old son and heir, named William Fell 2d, who died in 1786. The local newspaper of the day paid him this tribute in quaint but sincere language:

"Departed this life in the twenty-seventh year of his age, William Fell, Esq., and late proprietor of Fells Point—a respectable part of this town—a young man of honour and probity. His life, though short, was marked by many acts of generosity and humanity."

His estate was left to his two half-sisters and his half-brother, James Giles. On the stately tomb of his forefathers in Maryland his name is the last to be inscribed thereon.

Maryland Pioneer

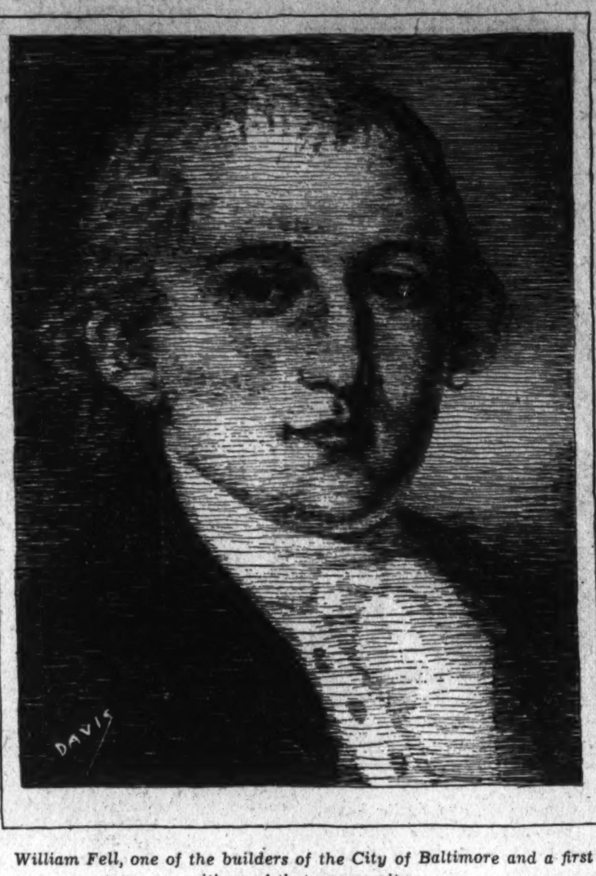

William Fell, one of the builders of the City of Baltimore and a first citizen of that community.

Trees

Gen. John Whiting.

Gen. John Whiting served the State of Massachusetts with distinction during the War of the Revolution. His daughter was Caroline Lee Whiting, born in Lancaster, Mass., in 1804. In 1825 she married Prof. N. M. Heintz and moved to Georgia. She died in 1856 and her remains were buried in Columbus, Ga. Her daughter, Catherine Theressa Heintz, married the Rev. J. O. Branch, born in Abbeville, S. C., June 20, 1838. Catherine Theressa Heintz was born December 28, 1833.

Their son, Whiting Lee Branch, was born in Macon, Ga., April 12, 1871. He married Miss Janie Snow, daughter of D. J. N. Snow and Scotia (Livingston) Snow.

The Whiting family has always been represented either in the Army or Navy from the time of the Revolution.

Dickenson.

Charles Dickenson, of London, England, and three sons, Walter, Henry and John, emigrated to America in 1653, settling in Caroline County, Va., and Talbot County, Md. From Walter this line of descent is traced: John Dickenson (son of Walter) had a son James, and James had two sons—John and Philomen. They were born in Talbot County, Md., and served in the War of the Revolution. James Edward Dickenson, born in King George County, Va., married Ellen Carmichel (Middleton). She was born in Frederick County, Va., 1826. They moved to Decatur County, Ga., and their son, Gardner Edward Dickenson, was born August, 1867. He married June 3, 1890, Miss Willie Middleton, daughter of W. J. Middleton, of Charleston, S. C. She died December 3, 1894; and March 29, 1899, he married Miss Georgia Gaston, daughter of J. B. Gaston, of Gainesville, Ga. He had one child by his first wife, a daughter, Miss Willie Overton Dickenson; and two children by his second marriage, George Gaston Dickenson and Gardner Edward Dickenson, jr.

Davis.

William Davis was a soldier of the Revolution in the State of Virginia. He was born in the Old Dominion State about 1740. His wife's name is not known. His son, Jonathan Davis, moved to Georgia and settled in Wilkes County. He married Miss Mary Johnson, who was born in Wilkes County. A son of this couple was Capt. John Davis, who served in the Confederate army. He married Miss Katherine Hampton, daughter of A. Y. Hampton.

Children of Capt. John Davis and Katherine Hampton Davis were: Della, married Mr. Jones; Sallie D., married Mr. Jones; Dosia, married Mr. Warren; Eliza, married Mr. Shaffer; Emma, married Mr. Willingham; Nannie, married Mr. Jones; Johanna, married Mr. Sheffield.

Floyd.

The Floyd family claims descent from Llewellyn Floyd, the last of the Welsh kings. Three brothers came to America in 1675 and settled in Accomac County, Va. The brothers were: William, Charles and Frederick. All three were married in Virginia. Frederick left no sons; Charles had two sons, William and Samuel; Samuel married Susan Dixon, of Northhampton County, Va. They had three children; Charles was born March 4, 1747, and settled in Charleston, S. C. He served in the Revolution, was captured by the British and held prisoner in Savannah until the signing of the treaty of peace. He then returned to his home in Charleston, S. C. He was married in 1768 to Miss Mary Fendin, of Green Island, S. C. She was born April 15, 1747, and died September 18, 1804. Charles Floyd died in Camden County, Ga., September 9, 1820.

The only child of this sturdy old couple was Maj. Gen. John Floyd, born at Hilton Head, S. C., October 3, 1769. In 1793 he married Isabel Marie Hazzard, daughter of Richard Hazzard. Gen. John Floyd died in Camden County, Ga., June 24, 1839. This couple had 12 children. The youngest of these children, Henry Hamilton Floyd, was born in Fairfield, Ga., December 11, 1827. He was twice married; his second wife was Mordeca Jennette Boog, of St. Marys. She died February 24, 1862, and he died in Florida, February 25, 1873.

The sixth child of this couple was James Boog Floyd, born December 24, 1850. He married Miss Phileola Nesbit, December 19, 1895, daughter of Reuben and Martha (Dennis) Nesbit, of Eatonton, Ga. Another son, Thomas Boog Floyd, was born in Camden County, Ga., May 23, 1852, married Miss Frances Ann Perkins, daughter of David Simpson Perkins and Frances Ann (Scarborough), of Burke County, Ga. The children of the couple were Marmaduke Hamilton Floyd, Ida Floyd, Francis Perkins Floyd, Thomas Bourke Floyd, Augusta Wallis Floyd, James Boog Floyd.

Early American Bridal Archives Are Uncovered

Huntington, Mass., Yields Post-Revolutionary Family Data.

In Huntington, Mass., is a record of the marriages and records of declarations of intention to marry in the first book of town annals. These were copied recently by Mrs. Burton A. Crane for the Daughters of the American Revolution Magazine and are reprinted through the courtesy of that publication. They follow:

Edmund Phillips, Mrs. Rhoda Arnold, October 26, 1794. Sylvanus Samson, of Norwich, Elizabeth Wichefield (Wickfield?), January 30, 1795. Mr. Josiah Morton, Lucindy Sholes, both of Norwich, March 15, 1795. Halsey Sanford, Lydia Dimmock, May 31, 1795. James Scott, Damaris Mixer, both of Norwich, June 7, 1795. Obadiah Graves, Betsy Knight, married, December 24, 1795. Samuel Knight, Polly Wight, married January 13, 1796. Ceasar Hardy, Jenny Buttler, both of Norwich, October 17, 1795. Enoch Griswold, Elizabeth Jonson, of Charleston, N. H., October 17, 1795. Dr. Hopkins Clapp, of Easthampton, Polly Kirkland, of Norwich, February 1, 1796. William Weeks, Nabby Stewart, of Middlefield, March 6, 1796. Sylvanus Sampson, Mehitable Curtis, of Chesterfield, November 6, 1796. Solomon Lyman, of Easthampton, Mrs. Martha Park, of Norwich, December 4, 1796. Josiah Washburn, of Norwich, Miss Sophia Stoars, of Windsor, February 5, 1797. Jason Jones, of Blandford, Jane Brewster, of Norwich, February 5, 1797. William Wight, Polly Griswold, February 19, 1797. Mr. David Crosby, of Worthington, Rachel Miller, of Norwich, March 19, 1797. Bohas Strong, of Norwich, Esther Searl, of Southampton, March 26, 1797. Samuel Porter, Salome Angel, both of Norwich, April 22, 1797. James Westagate, of Worthington, Betty Gardner, married March 10, 1785. Walter Fobes, Amanda Elderkin, both of Norwich, married July 21, 1785. Moses Maynard, Mary Griswold, married July 28, 1785.

Lemuel Fobe, Anna Bill, married July 28, 1785. Joseph Dimock, Dority Williams, married January 10, 1785. Smith Gardner, Thankful Geer, married November 10, 1787. Elijah Searls, of Westhampton, Thankful Austin, of Norwich, married December 1, 1785. Nathan Geer, Dolla Geer, married March 8, 1787. Jonathan Pitcher, Abigail Pelton, married April 6, 1786. John Miller, Abigail Pomeroy, married July 28, 1785. Phineas Mixer, Abigail Fobes, married August 21, 1787. Barnard Burton, Esther Davis, October 15, 1787. Abraham Bradley, Elizabeth Doolittle, both of Westfield, married November 30, 1785. Enoch Griswold, of Norwich, Lucy Hawley, of Sandisfield, March 6, 1788. Jonathan Bancroft, Bethia Wellor, of Westfield, March, 1789. Deacon Jonathan Ware, Anne Kirkland, married May 28, 1789. Noah Hiscock, Rebeckah Herrick, of Montgomery, married July 24, 1789. Samuel Weeks, Lydia Williams, no date. Zepheniah Rogers, Mary Mixer, July 30, 1789; married. William Bill, Philoda Squire, of Montgomery, married October 21, 1789. Levi Stokwell, of Westfield, Aphai Geer, of Norwich, married November 9, 1789. Luther Washburn, Thankful Geer, married February 8, 1790. Ozias Case, of Berkamsted, Conn., Lucy Tuttle, of Westfield, married November 30, 1785. John Lindsey, of Blandford, Jane Edmond Hubbell, of Montgomery, married January 12, 1786. John Frost, Elener Ferfuson, both of Blandford, married August 8, 178—(6?). Joseph Holaday, Patience Doolittle, both of Blandford, married December 7, 1786.

William Scott, Louisa Miller, married October 22, 1787. Lydia Kirkland, of Norwich; Samuel Hyde, of Franklin, Conn.; married January 19, 1792. Abiel Demming, of Chesterfield, Patience Angel, of Norwich, married January 14, 1790-1. Enoch Meecham, Lucinda Geer, married April 15, 1790. Deacon William Miller, Elizabeth Ormsby, both of Norwich, married September 24, 1778. Zeb Fuller, Hannah Kendrick, October, 1778. Isaac Everitt, of Chester; Bethiah Fuller, of Norwich; married May 29, 1784. "The Rev. Stephen Tracy married none ye year passed. (1709.)" Gad Lyman, Prudence Bill, married August 25, 1791. Asa Shirtliff, Mary Cleveland, married June 8, 1792. John Riggs, Sarah Shirtliff, married June 8, 1792. Lemuel Pelton, Mary Weeks, married September 5, 1792. Zenas Clark, Priscilla Gates, he of Southampton, married January 24, 1793. Titus Doolittle, Polly Tracy, married February 5, 1794. John Foster, Anna Hollis, married April 10, 1794. Daniel Stanton, Mehetable Morton, married February 27, 1794. Isaac Mixer, Obedience Shephard, married December 10, 1793. Eliakim Sylvester, Sally Ware, married December 18, 1794. Lemuel Lyman, jr., Olive Lyman, married January 15, 1795. John Dunlap, of Sterling; Patty Woodbridge, married July 29, 1795.

Queries

Butcher.

Can you tell me who was the wife of Samuel Butcher, whose will was probated in Wood County, W. Va., on August 16, 1847? In this will five sons are mentioned, Thomas, Eli, John, Feyton and Baylis. Also the following daughters, Ury Reeder, Tany Hamor, Ann Vaughan, Deborah Tribble and Hannah Kincheloe.

MRS. R. C. B.

John Asher.

I am a descendant of John Asher, of St. Marks Parish, Culpeper, Va. He had a wife Elizabeth (surname unknown) and a child Nelly, among others. I am directly descended through this daughter Nelly. Can you tell me anything more of this family?

JANE ASHER CLARK,
Accotink, Va.

Sylvanus Scott.

Sylvanus Scott died in Cheshire, Berkshire County, Mass., in 1824. He was survived by his daughters, Patience Legg, Joanna Scott, Mercy Scott, Lydia Scott and his grandsons Edward, William, Nathaniel, Sylvanus and Samuel Scott. They were the children of his deceased son Jesse. Would like further information concerning this New England Scott.

MARTHA BOWEN,
Northampton, Mass.

James Lindsay.

I am searching records for the ancestry of James Lindsay, sr., who located in Campbell County, Va., in 1794. His will is recorded there bearing date of August 28, 1820. In 1818 a will of Robert Lindsay was recorded there. This information comes from the clerk's office at Rustburg, Campbell County, Va. We know that our ancestors came from Scotland or Ireland. Any information you can give will be appreciated. IDELLA LINDSAY.
Forest, Va.

Shepherdstown Church Records Old Weddings

The following marriages are recorded in St. Peter's Evangelical Lutheran Church, Shepherdstown, W. Va.:

Henry Kloninger and Catherine Crook, December 12, 1801.

Joseph Bailiff and Margretha Freyen, December 24, 1801.

Wilhelm Schinley and Catherine Codman, December 30, 1801.

James Armstrong and Cathrina Beislin, March 27, 1802.

Jacob Pfeifer and Anna Louisa Deibertin, April 6, 1802.

Michael Hoffman and Anna Maria Lingenfeltern, April 22, 1802.

Martin Sensendorffer and Margretha Stump, June 18, 1818.

Ephraim Stump and Lydia Sensendorffer, November 12, 1818.

Philip Horn and Mary Butt, January 4, 1819.

The Rev. John Kehler and Ann Towner, September 10, 1819.

John Rusler and Elizabeth Houte, December 22, 1819.

Michael McCoy and Mary Johnson, January 29, 1820, of Washington County, Md.

Jacob Houte and Margaret Barnhart, March 23, 1820.

The Rev. Abraham Peck and Louisa Motter, May 23, 1820.

Thomas J. Fears and Prudence Unsold, January 11, 1821.

Today's Crossword

FIVES PREDOMINATE.

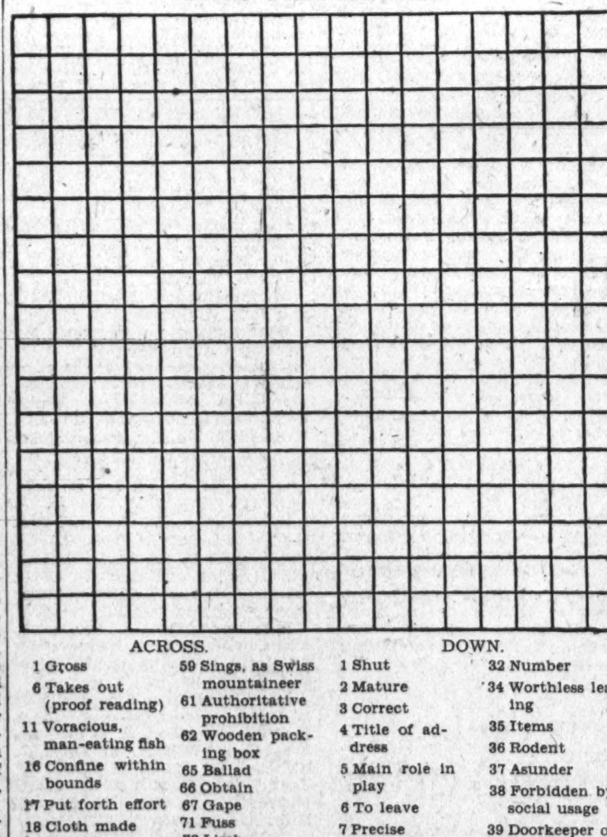

ACROSS.

1 Gross
6 Takes out (proof reading)
11 Voracious, man-eating fish
16 Confine within bounds
17 Put forth effort
18 Cloth made from flax
19 Musical drama
20 Past, as a style
21 Unburnt brick
22 Japanese coin
23 Respond to a stimulus
25 Knock sharply
27 River in Scotland
28 Concludes
30 Craft
31 Chicken
32 Relate
33 Mail a letter
35 Long for
37 Clothe
40 Afternoon beverage
41 Control
45 Depict with colors
46 Withdraw, as army
48 Fish
49 Capable
50 Sunshade
51 American coin
52 Fish eggs
53 Native of European country
54 Sacred souvenir or remains
55 Arid and hot
57 Cathedral town
58 Of late origin
59 Sings, as Swiss mountaineer
61 Authoritative prohibition
62 Wooden packing box
65 Ballad
66 Obtain
67 Gape
71 Fuss
72 Limb
73 Withers
75 Falsehood
76 Awaken
78 Paths
80 Agonies
82 Criminal burning of
83 Obliterate
84 Choose for office
85 Years of adolescence
86 Wise men
87 Natives of Scandinavian country

DOWN.

1 Shut
2 Mature
3 Correct
4 Title of address
5 Main role in play
6 To leave
7 Precise
8 For fear that
9 Bitter vetch
10 Cubic measures
11 Strike with open hand
12 Concealed
13 Positive pole
14 Revolt
15 Rest on bent knee
24 Comfort
26 Beast
29 Backbone
31 Rumor
32 Number
34 Worthless leaving
35 Items
36 Rodent
37 Asunder
38 Forbidden by social usage
39 Doorkeeper of a lodge
40 Succinctly
42 Nimble
43 Street urchin
44 Raise upright
46 East Indian captain
47 Age
50 Small pool of dirty water
51 A lure for ducks
53 River
54 Steep
56 Grain
58 Nervous system
60 Birds of prey
61 Stanzas
62 Jewel measure
63 Worship
64 Steep in pickle
66 Webb-footed birds
68 Foreign
69 Flinch
70 Cozy places
72 Part of camera
73 Broken off branch
74 Hastened
77 Male descendant
79 Constellation
81 Wing

YESTERDAY'S ANSWER.

O	C	T	A	G	O	N	■	S	E	R	R	A	G	E
G	R	I	M	A	C	E	■	E	V	A	D	E	R	S
R	E	P	■	L	E	U	■	R	A	G	■	S	E	C
E	M	■	H	E	A	R	T	E	N	E	D	■	A	H
I	O	W	A	■	N	O	O	N	S	■	E	A	S	E
S	N	A	R	E	■	N	Y	E	■	S	C	R	E	W
H	A	N	D	L	E	S	■	R	O	L	L	E	R	S
■	■	■	E	A	R	■	■	■	L	E	I	■	■	■
P	R	I	N	T	E	D	■	M	A	D	N	E	S	S
E	E	R	I	E	■	E	L	I	■	S	I	R	U	P
E	D	E	N	■	T	E	A	L	S	■	N	A	M	A
R	U	■	G	R	A	P	P	L	I	N	G	■	P	D
A	C	E	■	O	P	E	■	I	N	E	■	A	T	E
G	E	L	A	T	I	N	■	O	C	T	O	B	E	R
E	R	A	S	E	R	S	■	N	E	S	T	E	R	S

(Copyright, 1934.)

Legion Council Revives Rites For War Dead

Montgomery County Unit Directs Ceremony Memorial Day.

County-wide Memorial Day services in honor of soldiers who lost their lives in the World War are to be reinstituted in Montgomery County this year, the Montgomery County Council of the American Legion decided at a meeting at the home of E. Brook Fetty at Takoma Park Monday.

A committee was appointed to arrange for services on the steps of the courthouse in Rockville May 30. Committee members are: Lawrence R. Smoot, of Kensington; Warner Pumphrey, of Rockville; A. R. Townsend, jr., of Chevy Chase; E. Brook Fetty, of Takoma Park; John A. Overholt, of Chevy Chase; A. D. Farquahar, of Sandy Spring; Norman Belt, of Gaithersburg; Charles J. Clifford, of Silver Spring; Eugene E. Raney, of Kensington; Carl A. Hoglund, of Takoma Park; Charles F. Jones, of Brinklow; A. Guy Watkins, of Rockville; John W. Mann, of Bethesda; William H. Hoover, of Chevy Chase; Louis J. Ryan, of Rockville; Lauman T. Faulconer, of Silver Spring, and George W. Davis, of Silver Spring.

Scholarship Fund.

The council also voted to establish a scholarship fund of $1,000 to assist worthy sons of World War veterans to obtain college educations. Loans will be made from the fund at a small interest rate, to be repaid after the recipient has completed his education and is earning a livelihood. Harold Smith, Lawrence Smoot and George W. Davis compose a committee to arrange for administration of the fund.

The subject of vocational education in grade and high schools, which has been discussed frequently in the council meetings, was referred to a newly created school committee for study. Initial appointments to this committee are A. R. Townsend, jr., chairman; A. Guy Watkins, George W. Davis, Norman Belt and E. Brook Fetty.

The council indorsed the work of the Social Service League for needy veterans.

C. M. T. C. Principle Wins.

In connection with a proposal for compulsory military training in the public schools, which the council has been considering for some time, Delegate John W. Mann asked that the legion in Montgomery County support the C. M. T. C. movement as a more beneficial program. This suggestion was adopted without a record vote.

The first Montgomery County post to organize a unit of the "Sons of the Legion" was announced as Arnold Wilburn Post, of Kensington.

Columbia Heights Club Holds Annual Luncheon

Mrs. Elmer S. Frazier, president of the Columbia Heights Art Club, presided at the annual luncheon given by the club on Thursday at the Kenesaw Apartment dining room. Guests of honor were Mrs. I gar B. Merritt, Mrs. Charles Abbott, Mrs. Faber Stevenson and Miss Anne Darlington. Mrs. F. Dana Sutliff, of Shippensburg, Pa., was an out-of-town guest.

A feature of the luncheon was the presentation of a water color painting to each guest and member of the club by Mrs. Bruce Bare. Mrs. White sang, accompanied by her daughter, Miss Mary White.

After the luncheon, the regular semimonthly meeting was held at which the officers gave their reports. Papers on "The Home and Festal Life of the Greeks" and "The Olympian Games" were read by Mrs. Bruce Bare and Mrs. E. S. Frazier, respectively.

New Air Body For RFC Loans To Help Trade

Program Designed to Build 5,000 Planes and Create 23,000 New Jobs.

Federal loans through the Reconstruction Finance Corporation for aircraft operators, a time payment plan for retail airplane sales, and full insurance coverage at half present rates, are some of the things promised by the Independent Aircraft Operators of the United States.

The association, formed less than 60 days ago, already has more than 1,000 members, consisting of airport and flying school operators, airplane dealers, distributors, accessory manufacturers and other independent companies.

Representatives from 11 aviation districts of the United States conferred with Eugene L. Vidal, Director of Aeronautics Branch, Department of Commerce; and Col. J. Carroll Cone, Assistant Secretary of Commerce for Aviation, at a meeting recently in St. Louis.

Oliver L. Parks, president of the independent operators group, stated that the independent operators mortgage loan corporation had been incorporated for the sole purpose of making loans to aviation companies on land, building equipment and for the purpose of financing retail airplane sales on a yearly basis at 6 per cent interest, a rate below the automobile ratio.

Other improvements in the aviation picture were promised for the near future, including a 50 per cent reduction of fire, tornado and crash insurance rates on airplanes; the formation of a cooperative National used airplane distributing service, and the establishment of numerous airplane salvage stations.

Department of Commerce officials estimate that completion of the association's plans will mean the production of approximately 5,000 planes for commercial and private flying this year, as compared with 667 last year, and the creation of 23,000 additional jobs for experienced aviation workers.

Horticultural Society Hears Talks at Meeting

Dr. and Mrs. Henry J. Nichols, as presiding officer and secretary, respectively, officiated at the May meeting of the Horticultural Society, when the group was entertained Tuesday by Mr. and Mrs. A. Douglas Farquhar at The Cedars, Sandy Spring.

The program was selected readings, Miss Mary Miller Stabler telling of the sale of herbs in the bishop's garden, also giving some hints on the culture of gladiolus, and Mrs. Robert H. Miller contributing an article on the insect which has attacked the elm tree.

Mrs. W. French Green read of the number of things that await the gardener in her forethought for the month.

Mrs. Mary Hutton will entertain the June meeting at Claremont.

French Give Historic Cannon to "Seventh"

When the French Line flagship Ide de France, from Havre and Plymouth, arrived at Quarantine Tuesday morning, a colorful ceremony took place on the spacious sun deck, when Col. Emmanuel Lombard, French military attache at Washington, turned over to Col. Ralph C. Tobin, of New York's famous Seventh Regiment, and a guard of honor in full dress, the "Gatinais Cannon," treasured relic of the American Revolution. This had been sent, by special decree of Marshal Petain, French Minister of War, from France's Military Museum in Paris, to be a central piece in the Lafayette Centenary Exhibition which opened Friday in the Maison Francaise in Rockefeller Center.

"The Seventh" is being honored with the custodianship of this and other historic relics of Lafayette because of its having acted as guard of honor to the marquis when he visited this country as guest of the Nation in 1824.

Northeast W. C. T. U.

The Northeast Suburban W. C. T. U. met April 25 at the home of Mrs. Henry Brewood, 3108 South Dakota avenue northeast. Mrs. Charles Williams presided. Mrs. James Allen sang two numbers, accompanied by Mrs. James Benfer. Mrs. David W. Lum, District director of temperance and missions, spoke on world-wide temperance work, especially in India and Japan.

Miss Claribel Eaton presented a book review Wednesday, sponsored by this union.

The Union will meet at 8 p. m Tuesday in the Sherwood Church auditorium, with the missionary society of the church. Mrs. Lum will speak and Mrs. Alice Webster will sing.

Continental Chapter Members Hold Annual Dinner at Y. W. C. A.

Yearly Report of Officers Made at April Meeting of Marcia Burns Group Which Plans for Benefit at Theater May 23.

Continental Chapter, D. A. R., held its annual dinner and regular monthly meeting at the Young Women's Christian Association, Seventeenth and K streets, April 23. The dinner was sponsored by Miss Mary J. Edmands, vice regent.

Mrs. Lora F. Manion, regent, presided at the meeting which followed the dinner and Mrs. Stanley H. Beasley, State chaplain, led the devotionals. Reports were made by the chapter officers and members of the following State committees: Americanism, Mrs. Beasley; magazine, Miss Bertha L. Dana; National defense, Miss Mary Forness; Sons and Daughters of the United States of America, Miss Lillie B. O'Donnell.

Reports of the Continental Congress were made by the following: Regent, Mrs. Lora F. Manion; delegate, Mrs. Hazel K. Hoggett; alternates, Mrs. Claude Thigpen, Misses Mabel L. White, Lillie B. O'Donnell and Mary R. Shelton.

A book, "Genealogy and Reminiscences of Our Baldwin Family," was donated to the chapter by the author, James Baldwin, through his sister, Miss Carrie Baldwin.

Guests were Mrs. Arthur Reddish, Old State House Chapter, D. A. R., Melrose, Mass.; Mrs. M. A. Yeager, Federation of Women's Clubs, Grantwood, N. J., and Miss Mary A. Creamer.

The hostess for the May meeting will be Mrs. Mabel Linton Williams, 2608 Thirty-sixth street.

Marcia Burns Chapter.

Marcia Burns Chapter, D. A. R., held its April meeting at the home of Miss Ethel Betts. The regent, Miss S. Helen Fields, presided, and the evening was devoted mainly to the yearly reports of officers.

Announcement was made of the chapter house benefit at the National Theater on May 23, at which time the "Road to Rome" would be played and tickets were distributed to those desiring them. The chapter will hold the annual gathering for the placing of the wreath on the mausoleum of Marcia Burns Van Ness on May 9.

The guest speaker of the meeting was Miss Cornelia Cotton, State chairman of the D. A. R. Student Loan Fund, who talked about the work of her committee. Mrs. Chapman Bowers, of Cannon, Ga., was also a guest and brought greetings from the John Benson Chapter of Hartwell, Ga.

The hostesses were assisted by Miss Betts' sister, Mrs. Smith.

Lucy Holcombe Chapter.

Lucy Holcombe Chapter met at the home of Miss Virginia Patterson, 2704 Cathedral avenue. Mrs. F. E. Cunningham and Mrs. John T. Huddle were assisting hostesses.

The regent, Mrs. Fred M. Hopkins, presided. An acknowledgement from the librarian general of the genealogical record of James Edmunds, as presented by Miss Kate Edmunds, was read.

The following committees were appointed: Nominating, Mrs. Luther H. Waring, Mrs. F. E. Cunningham, Mrs. Edwin A. Hill; auditing, Miss Alice B. Sanger, Miss Kate Edmunds.

Mrs. Jean Labat announced that a member of the chapter had given a contribution to have the name of the regent, Mrs. Fred M. Hopkins, placed in the memory book.

Mrs. Harry C. Grove, former State regent, gave a talk. A history of the chapter and of Lucy Holcombe, the character for whom the chapter was named, was read by Miss Alice Sanger.

Capt. Wendell Wolfe Chapter.

Capt. Wendell Wolfe Chapter will unveil a marker on the grave of a Revolutionary soldier, Gen. Philip Stuart, in Congressional Cemetery, Saturday, May 12, with ceremonies. Members and friends will meet at the main entrance of the cemetery at 2:30 p. m.

Victory Chapter.

Victory Chapter was entertained April 23 by Mrs. Chester B. Watts at her home on the Naval Observatory grounds. The regent, Mrs. William H. Harper gave a report on the Forty-third Continental Congress.

Mrs. W. W. Husband and Mrs. E. T. Fulton gave reports on the spring festival of the Americanization School. The historian, Mrs. E. R. Foster, spoke of the service at Alexandria, when the grave of Capt. Campbell, an ancestor of the regent, was marked with a bronze tablet. Three generations of his descendants were present, besides a large number of friends from Alexandria and Washington. Mrs. Randall, regent of a chapter at St. Johnsburg, Vt., was a guest of the chapter. Announcement was made of the chapter house benefit on May 3 at the National Theater.

American Liberty Chapter.

American Liberty Chapter held its April meeting on the thirteenth at the home of Mrs. Hannah in the Westchester Apartments. The regent gave a report of the State meeting. The chapter had arranged to give a red oak tree to the Historical Garden in Anacostia from Clean Drinking Manor, southern Montgomery County. A social hour followed the business meeting.

Our Flag Chapter.

The new State officers, headed by Mrs. George Madden Grimes, were guests of honor at a luncheon given by Our Flag Chapter, at the Willard Hotel Saturday. Miss Helen Harman, vice president general, was also a guest. Mrs. Grattan Kerans, regent, presided. Greetings were given by the new officers and a short talk was given by Mrs. Howard L. Hodgkins and the regent in response.

Sarah Franklin Chapter.

Sarah Franklin Chapter was entertained on Wednesday afternoon by Miss Edna Alexandria and Mrs. Charles Stump at the home of the former on Cameron street, Alexandria. The regent, Mrs. George E. Warfield, presided and with the vice regent, Mrs. Mimilsa F. Abraham, gave the report of the Forty-third Continental Congress. Mrs. Eleanor Washington Howard reported on the congress of the Children of the American Revolution. A social hour followed adjournment. The next meeting will be held on May 16 at Bethesda, Md., with Mrs. Charles B. Tavenner and Mrs. William E. Hoffheims.

Dolly Madison Chapter.

The April meeting of Dolly Madison Chapter was held at the residence of Mrs. Ray H. Rankin on Thirty-eighth street. The regent, Mrs. Jane Elliott, presided and read her report on the State conference. Mrs. Wilbur F. Dales, the delegate, read a paper on "The Experiences of an Unexperienced Delegate." The spring festival of the Americanization School was announced. The attendance of Mrs. Roosevelt is expected.

The vice regent, Mrs. Josiah Von Orsdel, reported suggestions for the celebration of Dolly Madison's birthday party on May 19. It was decided to have a luncheon at the Grace Dodge Hotel on that date.

Women to Hold Yearly Session At Red Cross

Legion Group Will Open Convention Tuesday; Kin of Veterans.

The seventeenth annual convention of the American Women's Legion will take place on Tuesday in the assembly room of the National Headquarters Building, American Red Cross.

The morning session will open promptly at 10:30, with Mrs. Ben H. Fuller, retiring president, in the chair.

An orchestra composed of members of the Marine Band will present a short concert before the meeting, and will accompany Miss Gretchen Hood, Washington soloist, who will sing "The Star-Spangled Banner."

Following the recitation by the members of the legion of the American's Creed and the invocation by the Rev. Arlington A. McCallum, rector of St. Paul's Episcopal Church, Miss Mabel Boardman will greet the legion in the name of the Red Cross.

The speech of the session will be delivered by Brig. Gen. Henry J. Reilly, U. S. A., retired, author and historian.

The president's luncheon to the executive board will take place at 1 o'clock, followed by the business session at 2 o'clock, when election of officers for the ensuing year will be the important item of business.

The American Women's Legion, founded in Washington in the spring of 1917 by a group of women whose husbands, sons, brothers or fathers were in the armed services of the United States, has found that its work of friendly service to service men and former service men has never ceased to be needed. The past few years of the depression have seen its work greatly enlarged, in cooperation with other patriotic and social service organizations, and its membership has been increased during the past year by a new unit named for the late Maj. Gen. Leonard Wood, as well as individual members in other units.

Miss C. V. Diedel, attorney, will act as parliamentarian, as she has done at past conventions.

Pen Women Hear Stories of Stamps

Kunze Tells of Historical Facts Behind Labels.

The two-score members of the District of Columbia League of American Pen Women were given a philatelic treat at their session last week when Albert F. Kunze, president of the Washington Stamp Club of the Air, spoke on "What Is Back of the Postage Stamp in History and Story." The speaker illustrated his talk with pages from his large collection, and as he referred to that issue of Italy and this issue of Germany or Austria or France, told of points of history that were at once fascinating and instructive.

In referring to the Mother's Day stamp, Mr. Kunze brought out the great contrast that stamps portray by the fact that the United States thus sacredly honors the home and mother, while the nation that denies the deity attempts to portray even the removal of the home as a sacred institution.

Mrs. W. E. Ochiltree, president of the American War Mothers, and Mrs. H. H. McCleur, a former president of that organization, told how the Mother's Day stamp came about. Dr. Frances Hanna Hadley presided.

Europeans to Tour Beauty Spots in U. S.

America is to become the new tourist land for Europeans, according to Harold P. Borer, general passenger manager of the Cunard Line, at 25 Broadway, New York. His company has inaugurated a great "See America" campaign in Great Britain and on the continent.

"A feature of the 'See America' campaign will be the arrangement of a series of shore trips which may be taken to any part of North America," said Mr. Borer. "Great Britain and the continent will be given a thorough education in the points of interest to be seen in this country."

Washington Stamp Club Federation Urged

Backers Believe City Should Become the Philatelic Capital

Many Government Departments and Bureaus Lend Importance to Collectors; Legislative Questions Could Be Better Dealt With.

There are several thousand stamp collectors in Washington and its suburbs. President Roosevelt, an ardent philatelist, leads the official list of collectors. In Cabinet and Congressional circles are many collectors, and not a few collections are large and valuable.

Several flourishing clubs and societies are in existence. Weekly and monthly meetings are held, auction sales conducted and the exchange mart well patronized. In the public and private schools stamp clubs have been duly organized with officers and stated meetings. In addition to holding membership in Washington clubs, not a few Washington philatelists belong to National organizations. Important committee work of these organizations has from time to time been assigned to Washington philatelists because Congress is here and National questions very often can be better taken care of by Washington philatelists.

Washington is destined to play a more important part in the philatelic world than ever before. The Postoffice Department, the Treasury Department, the Philatelic Agency, the Bureau of Engraving and Printing, the Congressional Library, the National Museum and the Smithsonian Institution, all important to philately, are located here. This is a real philatelic asset.

Federation Urged.

In this connection many philatelists believe that a Washington Federation of Stamp Clubs should be organized at the earliest possible moment. This central body would have a membership comprising regularly chosen delegates from each of the Washington stamp organizations. Both adults and junior clubs would be eligible to the federation, as well as clubs composed of specialist collectors.

Such a federation would advance the cause of philately in a big way. It would be in a position to hold a Washington stamp exhibition on a larger scale than one sponsored by a single club. Also, it could be of great assistance by way of advising the Congress as to legislation affecting stamps and philately. At present there are a number of matters in this connection of real importance to stamp collectors, especially the question of stamp illustrations, the present law prohibiting the illustrating of any United States stamp in any publication in the country.

Would Facilitate Exhibits.

The holding of a Washington stamp exhibition could easily be made an annual affair under auspices of the federation. National philatelic headquarters could be established and collectors from all over the world invited to frequent the Capital and enjoy the scores of philatelic interests here. Auctions, National in scope, could be held here and a National exchange mart could be established under federation patronage.

Members of the Washington Philatelic Society, the Collectors Club, the Washington Stamp Club of the Air and the Washington Air Mail Society are keenly alive to the federation idea. It can readily be seen that such an organization can do a great deal for the cause of philately in the Capital of the country. In many of the larger cities of the United States the federation idea is being put into practice with excellent results.

Special Issues Again Listed At Agency Here

All Available Stamps Are Catalogued at Face Plus Postage.

Another list of "stamped paper on sale at the Philatelic Agency for face value plus return postage" has just been issued under the direction of the Third Assistant Postmaster General and supplied by Robert A. Fellers, chief of the agency. The agency will move to its new and larger quarters on the sixth floor of the new Postoffice Department Building about the middle of this month.

This list is of unusual interest to all stamp collectors. It records the complete list of stamps of the country that can be bought at the agency. Some of the recent issues are all sold out and others are being sold at a rapid rate. The list uses the Scott Catalogue numbers for identification purposes only.

Of the Washington Bicentennial issue of 1932 the half-cent, the 1½-cent and the 10-cent stamps can not be supplied, as these varieties are not in stock. All other values can be supplied.

The following commemoratives can be obtained at the agency: Two-cent Pulaski, 2-cent Red Cross, 2-cent Arbor Day, 3-cent William Penn, 3-cent Daniel Webster, 3-cent Oglethorpe, 3-cent Proclamation of Peace, 1-cent and 3-cent Century of Progress, 3-cent NRA, 50-cent Zeppelin, 3-cent Little America of 1933, 5-cent Kosciusko and 3-cent Maryland.

Of the issue of 1922-1923 the following can be secured: 13 cent Harrison, 17 cent Wilson, 30 cent Buffalo, $1 Lincoln Memorial, $2 Capitol and $5 America. The famous Lindbergh stamp can be secured in stamp booklets.

Among the other stamps on hand are the following issues: Special handling, 10 cent green, 15 cent green and 20 cent green, 1928; and 25 cent green, 1925. Air mail stamps on hand are: 10 cent and 15 cent 1926, 20 cent 1927, 5 cent 1928, 5 cent 1931, and 8 cent 1932. Of the special delivery issues these are on hand: 10 cent 1927, rotary; 15 cent 1931, rotary, and 20 cent 1925, motor truck.

The Century of Progress and Little America imperforate stamps must be ordered in full sheets of 25 and 6 stamps each, respectively, and the agency will not cut these sheets or furnish blocks or use them for return postage.

The agency issues a corrected list from time to time and copies are free for the asking. Often sales of $1,000 are made in a single day at the agency.

Philatelic Notes

The first section of the large and well-known Henry Wiener stamp collection will be sold at auction on May 8, 10 and 11 by the S. & S. Stamp Co. of San Francisco. This is probably the largest collection ever to be sold on the Pacific Coast.

Max G. Johl, of Scarsdale, N. Y., won the silver loving cup at the Hobby Collectors' show last week in Rockefeller Center, New Work, for his collection of twentieth century United States stamps.

Albert E. Gorham exhibited his first-flight air mail covers before Branch No. 30, Society of Philatelic Americans at Philadelphia, and won many words of praise.

Leo August has just issued his fourth edition of "United States Specialized Catalogue of First Day Covers." Each item given a number, date of first day issue, location of issue, number issued and price.

Laurence Tremper, of Philadelphia, will hold his first auction sale on May 16. This comprises several general collections, there being nothing very striking among the lots. The Baton Rouge, La., Confederate 5 cent listed at $200 is perhaps the most notable item.

Some philatelists interpret the address of Postmaster General Farley at St. Louis, when he predicted cheaper air mail service, as an advance notice of a new air mail issue.

StampS
H. A. ROBINETTE
509 7th St. N.W.

STAMP ALBUMS
Stock Books, Approval Cards, Tongs, Detectors, Hinges, &c. Large stock Old and New U. S. and Foreign Stamps. Prices reasonable. Call and see me.
HARRY B. MASON, 918 F NW.

WHITNEY'S STAMP MART
Tel. National 3235. 1415 H ST. NW.
Special Sale Of
CONSTITUTION COVERS.
Just received large assortment of 10c sets

Stamps—Coins—Autographs
Bought and Sold
HOBBY SHOP
826 17th st. nw. Dist. 1273.

Summer Fails To Show Work Of Philatelists

Meetings May Be Fewer, But Interest Holds the Year 'Round.

Stamp collecting is not to be measured by the weather. The philatelic perhaps does not spend as much time with his albums when the thermometer hovers about the 100 mark, but he collects stamps during the entire year. His favorite news columns, the auction sales, the new issues, and in fact all the movements in the stamp world, are recorded week by week and month by month.

Dealers issue their lists and supplements to catalogues when the conditions warrant, and like any business the stamp trade has its ups and downs. True, many of the school clubs cease holding meetings during the long summer vacation and not a few youthful collectors lay aside their albums, but the collecting of stamps goes on just the same. The recreation centers and playgrounds here as elsewhere now have their stamp clubs. Not a few philatelists began their stamp collecting when school children, and in thousands of cases the interest has never ceased to grow.

The Washington clubs as a rule hold meetings during the entire year. While the attendance may not be as large during the summer, the interest is kept alive by scores of the members. The auction sale and the exchange flourish and the dealers are always selling stamps over the counter and from the approval sheet.

The National philatelic organizations hold their annual sessions during the summer and at all of these conventions Washington is always well represented. The American Philatelic Society will meet in August or September in Atlantic City, the exact date not yet decided upon. The Society of Philatelic Americans will meet in Philadelphia, August 23 to 25. These meetings will be of much interest to collectors all over the country. State clubs also hold conventions during the summer, so, far from being a quiet summer for stamp collectors, the 1934 vacation season promise to be unusually busy in the East especially.

Philately is a year-round pursuit and the Washington collector when he departs on either a vacation or a business trip is always on the alert for new stamps and the pleasure of making new friends in the stamp world.

Austria will issue late in the year a charity set honoring famous architects. The portraits and values will be as follows: 12 gr. Antonius Pilgram; 24 gr. Fischer von Erlach; 30 gr. I. Prandtanner; 40 gr. Van de Mull and Von Siccarsburg; 50 gr. Heinrich von Ferstel, and 64 gr. Otto Wagner.

A Stampless Cover of 1823

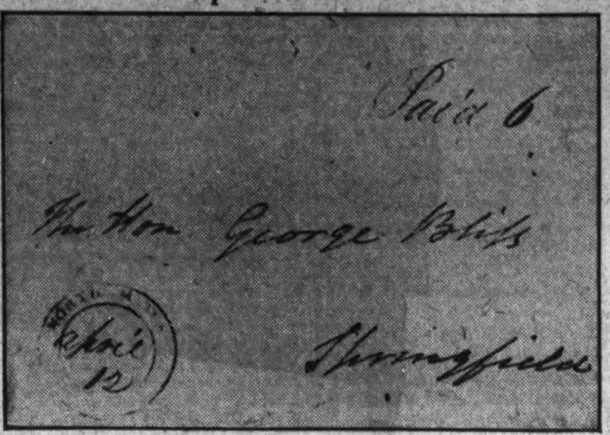

A letter cover bearing the date "Northhampton, April 12." This is a letter written by Hon E. H. Mills, Senator from Massachusetts, dated Northhampton, Mass., April 11, 1823, to the Hon. George Bliss, of Springfield, Mass. It will be noted that the date of sending the letter by post was written on the envelope in ink.

D. C. Schools Have Fine Stamp Clubs

Many Groups Will Carry On During Vacation.

Practically all District of Columbia high schools boast well-organized stamp clubs. At the junior high schools and in a large number of other schools stamp clubs flourish, but with school closing not far off clubs are ceasing their usual activity. During the coming few weeks, however, stamp exhibits will be held at several schools and these are now being arranged.

During the past winter prizes have been given under the auspices of the Washington Stamp Club of the Air for the best exhibits among the many classes throughout the city. Even now several new clubs have been organized, so that when the new school year begins no time will be lost in planning stamp features for the coming school year.

In many of the recreation and playground centers several excellent stamp clubs are already organized and others in process of formation for the vacation period.

British Guiana Stamp Issue's Types Listed

Some of Scenes of 1931 Group Redesigned This Year.

Several weeks ago it was announced that British Guiana would issue a new set of pictorial stamps and a few of the values were announced. Now, however, the entire issue can be recorded. Such an issue was issued in 1931 and some of the stamps printed at that time will be redesigned to make up the new set.

A portrait of the King will appear only on the 1c, 2c, 4c, 6c, 24c, 50c, 60c and $1 values, together with

scenes, many of which appeared on the set printed in 1931. The 2c, 4c, 48c, 50c and 96c values are upright, while the others are horizontal.

The following values and colors make up the issue: 1c green, plowing a rice field; 2c brown, Indian shooting; 4c gray, Kaieteur Falls; 6c blue, timber logs being shot over the falls; 12c orange, Stabroek Market; 24c purple, sugar canes in punts; 48c black, forest road in the interior; 50c green, Kaieteur Falls; 60c brown, Victoria Regia lilies; 72c purple, Mount Roraima; 96c black, Sir Walter Raleigh and his son, and $1 muave, an avenue in the botanic garden.

Japan has issued a new stamp of the 1929 design, being 9½s, in carmine rose.

Rumania will issue three commemoratives for the exposition of the weaving industry. The designs are: 1 leu, a Rumanian peasant at a loom; 2 leu, a village girl weaving; and 3 leu, portrait of Queen Marie. The stamps will be sold at double the face value.

Paraguay has a new air-mail stamp for use on foreign mail, 33.75 p. light ultramarine.

Czechoslovakia has issued a commemorative honoring the Bohemian composer, Friedrich Smetana, who was born on March 2, 1824. It is 50 h. green and bears a portrait of the composer covering practically the entire stamp.

First Arrival.

Though the Mother's Day stamp was not made salable throughout the country until Thursday last a prominent Washington collector was was shown an envelope with the new 3-cent purple stamp heavily canceled bearing a postmark from an Alabama town. The collector was shown this stamp on Monday last and as it arrived in Washington that day it must have been mailed in Alabama some time prior to April 30.

Scott Album.

The new Scott commemorative album has just appeared. It provides for all commemoratives that are noted in the 1934 catalogue and the book leads off with the United States Columbian issue of 1893. The ranks of the commemorative stamp collector has increased greatly since the 1932 issue of Washington bicentennial stamps appeared, and in Washington there are several hundred women who specialize in this sort of stamp collecting.

Congress Nulls Laws Creating Stamp Issues

Other Pending Measures to Affect Present Rates of Postage.

During the second session of the Seventy-third Congress there have been several matters of interest presented for action that are of concern to the stamp collector.

However, not many bills have passed of any philatelic value, save one to authorize the issuing of revenue stamps by the District of Columbia.

Senator Trammell, Florida, has introduced a bill (S. 3102) in the Senate "to reduce the rates of postage on certain mail matter." This bill provides for "the rate of postage on letters shall be 2 cents for each ounce or fraction thereof," and "air-mail postage rates on letters shall be 5 cents for each ounce or fraction thereof," and "air-mail postage rates on postal cards shall be 3 cents each." The passage of such a law will, no doubt, mean new stamps.

Stamp for Connecticut.

Senator Lonergan, Connecticut, introduced a bill (S. 1779) in the Senate on May 15 as follows:

"That in commemoration of the 300th anniversary of the founding of the Colony of Connecticut the Postmaster General is authorized and directed to issue a special postage stamp of the denomination of 2 cents and having such design and for such period, beginning not later than January 1, 1935, as he may determine."

This bill was favorably considered by the Senate Committee on Postoffices and Post Roads, and reported to the Senate on April 17, and went to the calendar. The bill was called up in the Senate and passed on April 25 and is now before the House Committee on Postoffices and Post Roads. Representative Maloney, Connecticut, introduced a similar bill in the House, and it is before the committee, along with the Lonergan bill.

There have been introduced in the House three resolutions asking for new stamp issues, as follows:

H. J. Res. 216: That the Postmaster General is authorized and directed to issue a special postage stamp of the denomination of 3 cents, of such design and for such period as he may determine, commemorative of the one hundredth anniversary of the birth in 1834 (March 20) of Dr. Charles W. Eliot, a distinguished educator and president of Harvard University from 1869 to 1909. The author of this resolution is Representative Robert Luce, Massachusetts.

H. J. Res 273: That the Postmaster General is authorized and directed to issue a special series of postage stamps of the denomination of 3 cents, of such design and for such period as he may determine, commemorative of Jason Lee, who established the first permanent American settlement in Oregon. This was introduced by Representative Mott, Oregon.

H. J. Res. 276: That the Postmaster General is authorized and directed to issue a special series of postage stamps of such design and for such period as he may determine commemorative of the 200th anniversary of the birth of Gen. Thomas Sumter, who was born August 14, 1734, and died June, 1832, at 98, and who fought in the French and Indian War, 1758; fought with the Virginia troops against the Indians, 1761; carried three Cherokee Indians to England in 1762; member of the first Provincial Congress, 1774-1776; colonel in the Continental Army, 1777; member of the Continental Congress, 1783-1784; member of Congress, 1789-1793 and 1797-1801; member of Constitutional Convention, 1790, and member of the United States Senate, 1801-1810. This was introduced by Representative Fulmer, South Carolina.

Representative Disney, Oklahoma, on April 9, introduced in the House a bill (H. R. 8996) as follows:

"That from and after the expiration of the existing contract between the Postoffice Department and the International Envelope Corporation December 31, 1932, the Government shall not manufacture for sale, cause to be manufactured for sale, or sell any stamped envelopes containing any lithographing, engraving, printing or advertisement except a request to return, printed in the upper left corner of the envelopes.

"Such request shall contain only the following words and lines, to which may be added the name of the postoffice or branch postoffice:

"After..........days return to

....

"Section 2: Nothing in this act shall be construed to prohibit the manufacture and sale of stamped envelopes without a request to return printed thereon."

This bill still rests in committee, and, in the eyes of not a few philatelists, has something to do with the so-called cachets.

News of District Clubs and Organizations

Parent-Teachers Continue Aid To Symphony

Organizations Lend Support Because of Children's Concerts.

At a meeting of the women's committee of the National Symphony Orchestra on Friday Mrs. Tracy Dows, chairman, approved the suggestion that a committee of chaperons from among Parent-Teacher Associations and principals be formed to attend the children's concerts if the orchestra continues next season.

The report of the chairman of the subcommittee on public schools and Parent-Teacher Associations, Mrs. Walter Hilton, indicated a continued interest in keeping the children's concerts going.

A generous response to the appeal for contributions to the sustaining fund of the orchestra was reported, especially from the sixth division, from which Mrs. Edna Hilton recorded five memberships of $25 each.

The associations which have contributed to date are Edmonds-Kingsman-Maury, Whittier, Henry Cooke, Randall Highlands-Orr, Truesdell, J. Q. Adams, Petworth.

Amidon-Russell.

The Amidon-Russell Association held the summer round-up at 10 a. m. May 1, Mrs. S. Henry being chairman of this activity.

The executive committee made plans for the school luncheon to be held May 10.

The regular meeting will be held May 8 at 3 p. m.

Bancroft.

"Supplying the proper amount of vitamins and calories to the diet of a growing child, is the modern mother's problem," Mrs. Catherine McAusland Ansley told members of the Bancroft Association at its meeting Tuesday. Mrs. Ansley is director of the Children's Emergency Lunches for the District.

Officers for the coming year were elected: President, Mrs. Riley Elgen; first vice president, Mrs. Ben McKelway; second vice president, Mrs. H. Otterman; third vice president, Mrs. William Wright; fourth vice president, Mrs. E. Seitzinger; fifth vice president, Mrs. R. C. Hudson; recording secretary, Mrs. J. C. Hatcher; corresponding secretary, Mrs. J. S. Hines; treasurer, Mrs. Jack Miller; faculty advisers, Miss Hughes and Miss Betty Burke.

The annual luncheon will be held May 9. Mrs. A. S. Mangene is general chairman.

Whittier.

Dentists examined 25 preschool children in the summer round-up May 1. Mrs. Hal Lowry, health chairman, was in charge, assisted by Mrs. D. Wallop, Mrs. W. V. Ball, Mrs. F. R. Stoll, Mrs. R. McManes and Mrs. G. M. Kline.

The diphtheria test will be given about May 15.

A meeting of the executive board will be held Thursday, May 10, at 1:30 p. m.

Blake-Gales-Seaton.

An executive meeting was held May 3, when it was decided to hold election of officers tomorrow at 8 p. m.

Emery-Eckington.

The last meeting of the school year of the Emery-Eckington Association was held in the Langley Junior High School auditorium May 3, with Mrs. Guy L. Hoyme presiding. Officers were elected.

Ludlow-Madison-Taylor.

The regular meeting will be held May 10 at 3 p. m., in the Taylor School.

The executive committee met May 3, when plans were made for a party for the school boy patrol.

The Dental Poster Contest for elementary school children was won by Marjorie Welsh, a pupil in Mrs. Hobbs' room, Madison School. Mrs. Hobbs' room also won the prize for the five best posters.

Bunker Hill.

The next executive meeting of the Bunker Hill Association will be held at the home of Mrs. Freeman Stricklin, 1011 Varnum street northeast, May 7, at 8 p. m. The nominating committee will be present.

Hine Junior High.

The association met April 27, when officers were elected: President, Mrs. M. A. Kudolla; vice president, Mrs. H. C. Spielman; secretary, Mrs. F. J. Roderick; treasurer, Mrs. J. B. Simpson. These officers were installed by Mrs. J. F. Hamaker.

Dr. Walter C. Hook, pastor of Ingram Memorial Congregational Church, spoke on "The Right of Every Child to a Spiritual and Moral Training."

The boys' tumbling team, under the leadership of Mr. Collins, gave an exhibition. This group was awarded the silver cup in the annual competitive tumbling team contests between junior high schools of the city.

The Seventh Grade Glee Club furnished music, conducted by Miss Gladys Lockhard. This group also led singing of two P.-T. A. songs.

Eliot Junior High.

A board meeting was held May 2 in the home economics room.

Election of officers will be held May 9, at 8 p. m. Mrs. Agnes Kinnear, principal, will be the speaker.

Kenilworth.

An executive board meeting will be held May 10 in the teachers' room.

The school children are taking part in both a kite contest and marble tournament.

Wheatley.

Mrs. Alice Manning, president of the association for over three years, was the recipient of a gift from a group of the members at a surprise luncheon in her honor Thursday.

The final meeting of this term will be held May 8, at 8 p. m., in the auditorium when election of officers will be held.

Mrs. Nina Russell will give the report of the nominating committee. Officers will be installed by Mrs. L. B. Castell, president of the District of Columbia Congress of Parents and Teachers. Other features will be special music by Wilson Teachers College students, under the direction of Mrs. B. R. Angelico, instructor; and a reading by Mrs. Leona Duval entitled "Ma at the P.-T. A."

A May Day health pageant was held at Wheatley School Tuesday, in which over 700 pupils participated.

John Burroughs.

"Health Day" will be observed at the next meeting, May 10.

A series of lectures on the following subjects will be given by Dr. A. F. Heath in the John Burroughs School at 1:45 p. m. each Wednesday during the month of May: May 2, 9, 16, 23, 30, the subjects being "First Aid," and "Communicable Diseases."

John Quincy Adams.

The last executive meeting of the association was held May 2, Mrs. George Cornwell presiding.

An operetta, "The Saucy Hollandaise," given by the boys and girls in the seventh and eighth grades, under the direction of Miss Parrish, was held April 28.

A committee under the direction of Mrs. D. C. Gallagher had charge of the annual round-up of preschool children held May 1.

The last meeting of the association will be May 8 at 3 o'clock, when new officers will be installed.

Phoebe Hearst.

The executive board will meet tomorrow, 1:30 p. m. Mrs. J. N. Saunders, Miss Katherine Watkins, Dr. Rebecca Stoneroad and assistants, Mr. H. W. Draper were special guests at the May Day exercises.

Benjamin Stoddert.

A business meeting will be held at the school tomorrow evening. The speaker will be Miss Catherine Watkins, director of kindergartens, whose subject will be "Character Education in the Home." There will also be a musical program.

May Day was celebrated at the Stoddert School by a program of music, health plays and the crowning of the May Queen.

The examination of preschool children, sponsored by the association, was under the direction of Mrs. W. O. Ohler, assisted by Mrs. W. C. Dowden and Mrs. G. Cannon. Nineteen children were examined.

The association is also sponsoring the school garden project, which is in charge of Mrs. M. B. Russell.

McKinley High.

The regular meeting will be Tuesday at 8 p. m. in the girls' gymnasium. There will be reports of committee chairmen, election of officers, and a demonstration by the girls' physical education department, under the direction of Miss Evelyn Naylor.

Francis Scott Key.

The executive committee met May 3. The regular meeting of the association will be held Tuesday at 1:30 p. m.

Edmonds-Kingsman-Maury.

There will be an executive board meeting tomorrow at 3 p. m., in the Maury School.

The next meeting will be at Maury School, May 14, 8 p. m. The nominating committee will report and election of officers will follow. Final reports from standing committees will be given.

Mrs. McColley, newly appointed summer round-up chairman, will be in charge of the May Day health examinations Tuesday at Edmonds School from 1 to 2 p. m.

April Meeting Held By W. C. T. U. Members

The April meeting of Northwest W. C. T. U. was held at the home of Miss Lucie Bernhard, 1226 Massachusetts avenue northwest, Mrs. William N. Garner presiding.

The devotional exercises were conducted by Mrs. John R. Thomas. "Ever Be True," a temperance song composed by a member, Mrs. Amy C. Weech, of Alexandria, was sung by all. "Christian Citizenship" was the subject for discussion and Mrs. Anna Bailey Windle, director of that department, made an address. Plans were made to further the work in the district.

Mrs. M. A. Pittinger, of Iowa City, Iowa, life member of W. C. T. U., was presented and transferred her membership to the union. A soprano solo was sung by Blanche L. Burton, accompanied by Agatha Thomas. The May meeting will be held at the home of the president, Mrs. William W. Garner, 1250 Randolph street northwest, Thursday at 2 p. m.

Trivial Cachets Draw Fire of Harry B. Mason

Veteran Philatelist Points Out All Covers Are Not Philatelic.

Harry B. Mason, the veteran philatelist, has something to say concerning first-day covers, cachets and collecting in general.

"It is time," says Mr. Mason, "to draw the line between the first-day covers that have a philatelic value and those that are only souvenirs. The starting of a flight, and there are thousands of them, or some little town's fair, became the cause of an issue of first-day covers that are only a souvenir of the occasion. In this connection I have always contended that the Graf Zeppelin covers were only souvenirs and the flights of the Akron were likewise souvenirs. The Zeppelin stamp has a philatelic value because it can be used for postage, but the cachets used tell of flights and are only souvenirs. One might as well use collar buttons engraved 'carried by the Graf Zeppelin' and sell them at $1 apiece. That sort of thing has not a thing to do with stamp collecting."

Continuing along this line Mr. Mason said: "The Byrd Antarctic Expedition, so far as the stamps are concerned, is of philatelic value. But cachets sent to the South Pole and mailed back merely become souvenirs. A few years ago some diver went down in the ocean and exploded a sunken vessel. A souvenir of that event was an envelope that was on the diver, and upon completing his task, this envelope was mailed as a philatelic relic, the recipient paying a big price for just a souvenir.

"There are so many interesting things in the philatelic world that are worthy of careful collecting," says Mr. Mason, "that it is time now to make a real distinction between the philatelist and the souvenir collector."

Collectors' Club Issues Bulletin

The May bulletin of the Collectors' Club of Washington has just been issued.

May 8 will be traders' night, when members are urged to bring stamps for trading purposes only, as none will be sold at that time. On May 15 the regular auction sale will take place. May 22 is an open date, and on May 29 Mrs. C. L. Manning, philatelist of the National Museum, will speak.

Arthur W. Hewitt and G. D. Yeaton are among the new members of the club. President Rice is busy seeking new members. Mr. Rice also is endeavoring to have a large delegation at the annual convention of the Society of Philatelic Americans at Philadelphia in August.

Takoma Eastern Star Enjoys Japanese Program at Meeting

Chapter to Hold Next Gathering Friday; Baby Party to Be Given Saturday at Masonic Temple; Brookland Group to Meet With Mrs. M. M. Neil.

A night in Japan was the theme of the last meeting of Takoma Chapter, O. E. S., a which Worthy Grand Matron Mamie L. Greenstreet, Worthy Grand Patron Edward N. Riley, Past Grand Matrons Kimmel, Plitt, and Stevenson, and Past Grand Patrons Kimmel and Galloway, and the matrons and patrons of 1934 were special guests.

After the regular meeting a playlet entitled "A Japanese Fantasy," written and directed by Past Matron Burrows, was given in true Japanese fashion by the Dramatic Club.

The next meeting will be held May 11, at which time a candidate will be initiated.

On May 12 the ways and means committee will hold a "Baby Party" in the Takoma Masonic Temple.

Brookland Chapter.

Brookland Chapter, No. 11, O. E. S., will meet Wednesday night, and Worthy Matron Minnie M. Neil announces that the entertainment will be in charge of the Auxiliary Home Board, Mrs. McClure, chairman. The temple committee of Brookland Chapter met last Friday night at the home of Mrs. Sears, 1324 South Carolina avenue, and the ways and means committee gave a food sale yesterday at the King David Masonic Temple.

Monday, the Brookland Chapter Home Board will meet at the home of Mrs. Pastell, 1014 C street northeast, and May 18 the Star Point Society will present "Peek-A-Boo," a three-act comedy.

Friendship Chapter.

Friendship Chapter, O. E. S., at its regular meeting May 8 will entertain the associate grand matron, associate grand patron and associate matrons and associate patrons of the District of Columbia. The ways and means chairman will hold a luncheon and card party May 15 at the home of Past Matron Nora R. Riley, 5017 Thirteenth street. Luncheon will be served from noon to 1:30 p. m.

The temple committee will hold a card party at the summer home of Mrs. Hilda Wise, Halpine, Md., May 23. Luncheon will be served from 12:30 to 1:30 p. m. A weekend outing is to be held at the summer home of Past Matron Anna S.Printz, Tall Timbers, Md., for the past matrons and past patrons' association, May 26 and 27.

Warren G. Harding Chapter.

At the close of its business meeting Tuesday, Warren G. Harding Chapter, No. 31, O. E. S., will present, under the direction of Mrs. Moe H. Hart, a sketch in keeping with Mother's Day, entitled "Mother Perkins Looks Over the Family Album." Mrs. Bessie W. Franzoni will have the role of Mother Perkins. Souvenirs also will be presented to all mothers present.

Washington Centennial Chapter.

The endowment committee of Washington Centennial Chapter, O. E. S., will meet May 9 at the home of Mrs. Gray at 3016 Tilden street northwest.

The home board will entertain at the Masonic and Eastern Star Home on Thursday at 8 p. m. At that time the Busy Bees will give a play under the direction of Associate Patron Ira Fenton and Ed Muth.

Bethlehem Chapter.

Matron Eugenia Corning announces that at the next meeting of Bethlehem Chapter, O. E. S., Mother's Day will be observed.

A home-baked sale for the benefit of the home board will be given Tuesday. Mrs. Louella Barrows is chairman.

Martha Chapter Initiates.

Candidates were initiated in Martha Chapter, No. 4, O. E. S. Friday. Guests honored were Right Worthy Grand Treasurer Flora Campbell, Junior Past Grand Patron Frank Kimmel, Past Grand Matron Grace Kimmel and Past Grand Patron Gratz Dunkum. The chapter will celebrate its thirty-ninth birthday the evening of May 18. A special invitation has been extended to the charter, life members and the past officers. Conductress Betty Bolinger is preparing the program.

The appointive officers of 1934 were entertained at the home of Matron Pauline Fry, 50 Rhode Island avenue northeast, last Monday evening.

Junior Past Matron Bernetta Hoffman entertained the officers of 1933 at her home, 1016 South Carolina avenue southeast, Monday evening with an activity for the benefit of the temple committee, of which Mrs. Hoffman is chairman.

Acacia Chapter.

Acacia Chapter, No. 28, O. E. S., celebrated its thirteenth birthday May 1. The grand matron and grand patron and several other present and past grand officers were present.

The Auxiliary Home Board will meet at the home of Mrs. Alice Romer, 1412 Shepherd street northwest, Tuesday evening at 8 o'clock.

The ways and means committee announces a card party at the Southern Dairies, 60 M street northeast, Friday at 8 p. m.

St. John's Lodge Chapter.

Worthy Matron Iva H. Toone of St. John's Lodge Chapter, No. 18, announces that the regular May 7 meeting will be canceled to avoid conflict with the grand chapter session convening on that night.

There will be a card party at the Southern Dairies Building, 60 M street northeast, on May 14 at 1 p. m.

Federal Chapter.

Federal Chapter, O. E. S., at its next meeting, Thursday, will have an entertainment and refreshments. A Mother's Day program will be in charge of Carl A. Cole. A diminishing luncheon will be given Tuesday.

The Friendship Club meeting will be held Tuesday, May 15. The next home board meeting and luncheon will be held Friday.

Bethany Chapter.

The home board of Bethany Chapter, O. E. S., will be entertained at a luncheon and card party Wednesday at 11:30 a. m. at the home of Mrs Isabel Matthews, 81 S street northwest. Mrs. Matthews will be assisted by Past Matron Lavinia Dunham.

The Bethany Social Boosters will be entertained at their next meeting, Thursday, at the home of Odesa Hunt, 1328 Eighteenth street northwest. The assisting hostess will be Yeba Hall, Georgia Johnson, Ruth Harrison, Viola Erskin and Ella Logsdon.

Hope Chapter.

Hope Chapter, No. 30, O. E. S., will meet Wednesday in the Masonic Temple at 8 o'clock.

Matron Ruth J. Banyan announces that following the regular business session the evening will be in charge of Adeline Gooch, who has arranged a Mother's Day program.

Chevy Chase Chapter.

Associate Grand Matron Helen Brashears, Associate Grand Patron Edward Fowler and Past Grand Patron Charles S. Shreve were guests of honor at a meeting for the associate matrons and patrons at Chevy Chase Chapter No. 39, O. E. S., Tuesday. A Seth Parker program, under the direction of Past Matron Bess Baker Pierce, was given.

The Tuesday Evening Card Club will meet Tuesday at the home of Mrs. W. J. Patterson, 3916 Legation street.

The Afternoon Card Club will have luncheon on Tuesday at 1 o'clock at the home of Mrs. Adam Schneider, 3746 McKinley street.

The Junior Evening Card Club will meet on Friday at the home of Mrs. Robert Carroll, 4409 Stanford street, Chevy Chase, Md.

The officers' club will meet May 14 at the home of Mrs. C. E. Purcell, 5308 Thirteenth street northwest.

Electra Chapter.

Tuesday Electra Chapter, O. E. S., will have a homecoming party in her home chapter room, Masonic Hall, Anacostia, D. C., on which extensive repairs have been made. Special guests will be members of Anacostia Lodge, No. 21, F. A. A. M., Anacosita Chapter, No. 12, R. A. M., Zabud Council, No. 4, R. and S. Masters and their ladies.

Meeting Canceled.

Irene Deuterman, Matron of Ruth Chapter, O. E. S., announces the meeting scheduled tomorrow evening is canceled because of the Grand Chapter session. The next meeting will be May 21 at 7:30 p. m.

William F. Hunt Chapter.

William F. Hunt Chapter, O. E. S., will meet Thursday at 8 p. m. to have a donation night for the Masonic and Eastern Star home. The entertainment will commemorate Mother's Day. The officers will meet May 17 at the home of Mrs. Grace Barnes, 234 Sheridan street northwest, at 8 p. m.

Harmony Chapter.

Harmony Chapter, No. 40, O. E. S., will meet next Thursday for "Charter Member Night." The charter members will be the special guests and a program will be given in their honor.

Lafayette Lodge Chapter.

Lafayette Lodge Chapter, O. E. S., will hold its regular meeting Wednesday at the Chapter Hall, Fourteenth and Kenyon streets. After the meeting there will be an old-fashioned box social and dancing. Associate Matron Sister Dawson is chairman of the evening.

Lafayette's card club will meet at the home of Worthy Matron Anne Parker, 7516 Fourteenth street, May 15, Sisters Hall, Dawson and Parker as joint hostesses.

At the meeting of May 23 degrees will be conferred.

To Attend Service.

The religious service at the Masonic and Eastern Star Home on Sunday, May 20, will be conducted under the auspices of the Harmony Lodge, No. 17. The Rev. Clyde Brown, the chaplain of Harmony Lodge, will officiate. Music will be furnished by Harmony Lodge Quartet.

SIMMONS

Innerspring Mattresses

- Triple Tempered Steel Coils
- Reinforced Taped Edges
- Closely Button-Tufted
- Side-handles for easy turning
- Ventilators to insure airing
- Fine Simmons art tickings

$14.75

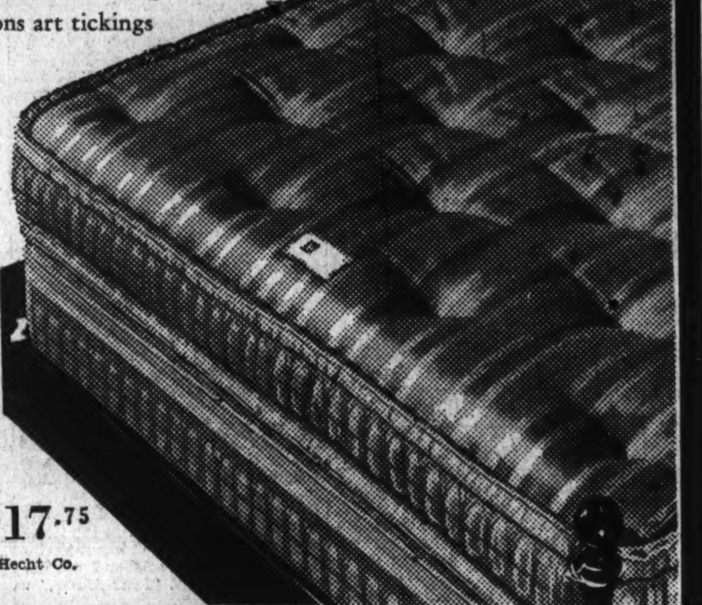

Only 2 to a Customer

Box Spring to match . . . $17.75

Fourth Floor—The Hecht Co.

$1.69

Colonial Hob-Nail Bridge Lamp

Complete With Shade

The well-balanced, sturdy steel base is fitted with an adjustable arm and a hob-nail font. A typical Early American lamp, complete with an appropriately decorated 8-inch parchmentized shade.

Fourth Floor—The Hecht Co.

$69.75

for this 2-pc. Lawson

Lounge Suite

Decidedly new, with a covering of gayly-blocked linen or denim. Both pieces fitted with loose, spring-filled cushion and boasting web-bottom construction. $7 Delivers It!

Fourth Floor—The Hecht Co.

Separately
Sofa $45
Chair . . . $24.75

SPRING SPECIALS

5th Floor Homewares!

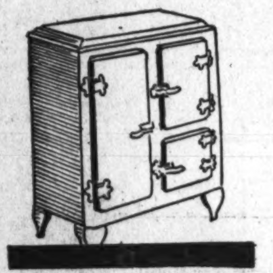

All Steel, 3-Door Refrigerator

$14.95

Holds 45 pounds of ice. Non-tarnish hardware. 2 in. of balsm wood insulation. Enameled all-white or in green and ivory.

Fifth Floor—The Hecht Co.

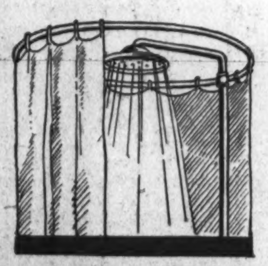

Portable Bathroom Showers

$2.49

The ring type on which you can hang a curtain. Easily attached to your bathtub faucet.

Curtains, $1

Fifth Floor—The Hecht Co.

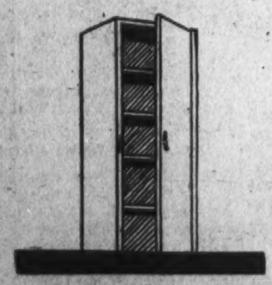

63 in. All Steel Utility Cabinets

$2.95

Heavy gauge steel, with 5 removable shelves. Measures 14 inches wide and 12 inches deep. Affords lots of extra storage space.

Fifth Floor—The Hecht Co.

O'Cedar—O-So-Ezy Mops

For dry or oil dusting. Triangular shaped mops that get into the corners and really "get the dirt." 39c

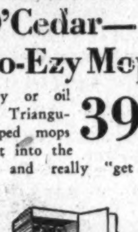

"Odora" Storage Closets

Strong 60-inch closets that contain a full-length patented cedarizer. $1

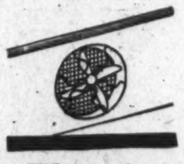

Electric Ventilators

Has speedy A. C. motor. Will fit any window measuring from 24 to 37 inches. May be used as fan, too. $2.19

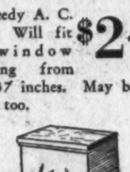

Pearlwick Hampers

Upright hampers with stainproof simulated pearl seat-top. Smartly decorated. $1.95

Unpainted Windsor Chair

Graceful spindle-back Windsor chair of smoooth-ly sanded wood. Easy to paint. 79c

Fifth Floor—The Hecht Co.

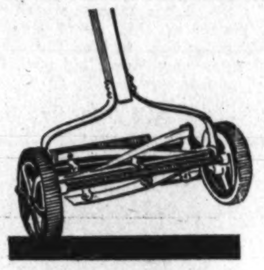

Penn. Ball-bearing Lawn Mowers

$3.84

Made by the Penna. Lawn Mower Co. Has four self-sharpening blades, hardwood handle with unbreakable bracket and other features you wouldn't expect at this price.

Fifth Floor—The Hecht Co.

Sturdy Outdoor Clothes Dryer

$2.95

With strong hardwood arms, painted metal post, ground socket and 100 feet of strong, braided clothesline.

Fifth Floor—The Hecht Co.

22-pc. Glass Luncheon Set

$1

Dainty etched crystal glass set which includes 4 sherbets, 4 glasses, 4 cups, 4 saucers, 4 plates, a sugar and a creamer.

Fifth Floor—The Hecht Co.

Alabaster Table Lamp

$2.99

Complete With Shade

The graceful base is of imported Italian alabaster in rose, brown, green or white, with one of the new fluted parchmentized shades to match. Stands approximately 18 inches high.

Fourth Floor—The Hecht Co.

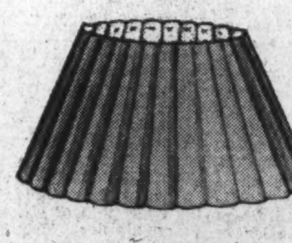

Fluted Parchment LAMP SHADES

69c

Hand-made fluted shades for every type of lamp . . . bridge, floor, lounge, indirect and table lamps. In rose, green and cream.

Fourth Floor—The Hecht Co.

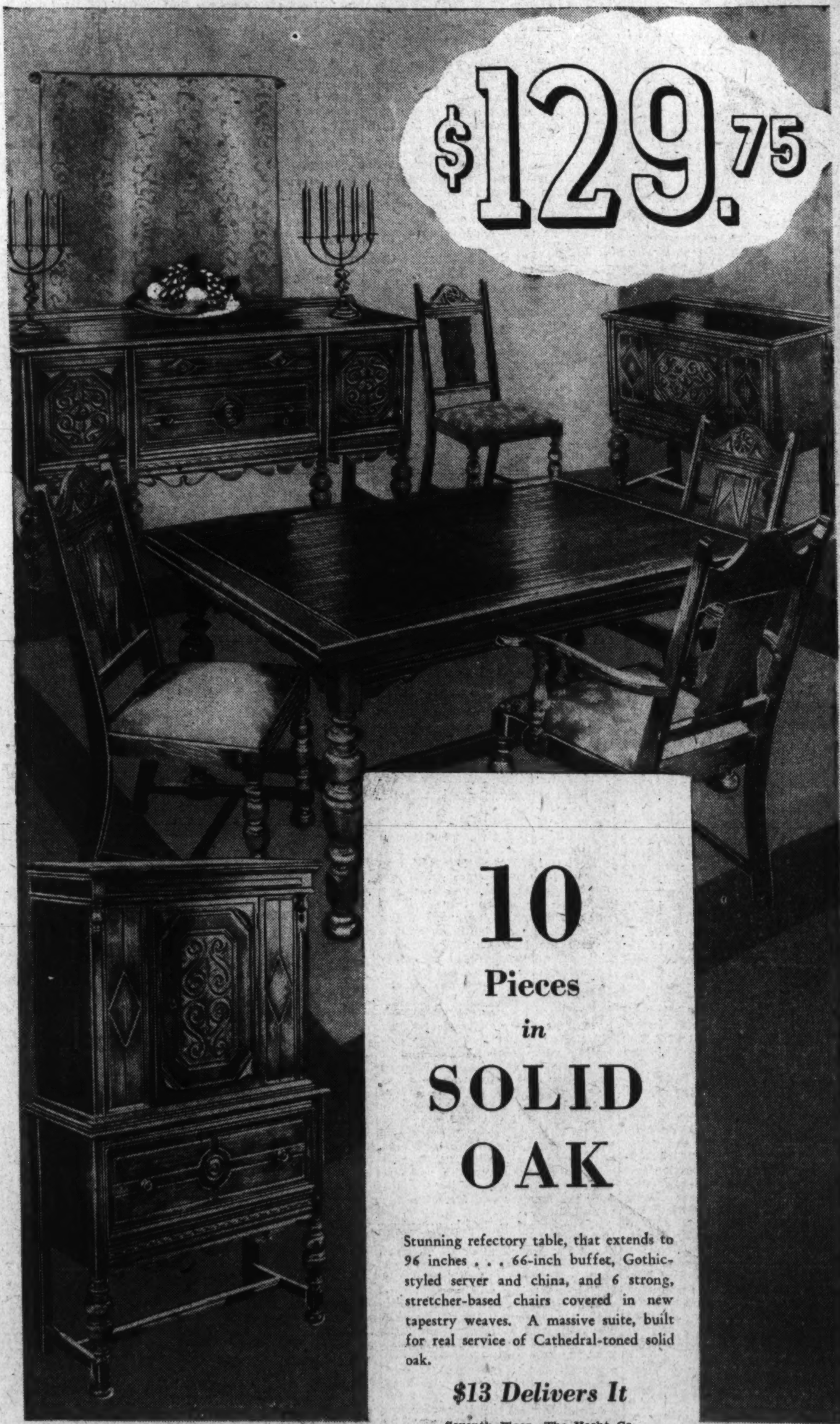

$129.75

10 Pieces *in* SOLID OAK

Stunning refectory table, that extends to 96 inches . . . 66-inch buffet, Gothic-styled server and china, and 6 strong, stretcher-based chairs covered in new tapestry weaves. A massive suite, built for real service of Cathedral-toned solid oak.

$13 Delivers It

Seventh Floor—The Hecht Co.

Open a Charge Account at

THE HECHT CO.

F Street at Seventh

The Washington Post Magazine

WASHINGTON, D. C., SUNDAY, MAY 6, 1934

They Couldn't Escape American Justice

Surratt, Tweed, Insull Among Those Who Failed To Find Refuge Abroad

By DAVID RANKIN BARBEE.

THERE is an old and well defined tradition that the Mounted Police always get their man. One hears of their spectacular successes, largely because they are spectacular and well propagandized. They furnish a fertile field for the fiction writer and for the librettist of popular musical comedies, and in song and story they achieve a fame that is as mythical as that of Robin Hood and his gallant yeomen of Sherwood Forest.

Uncle Sam needs no saga nor myth to bolster up his reputation. For 145 years he has a remarkable record for getting his man. Ask any one of the hundred or more criminals he has pursued to the ends of the earth. Or ask Samuel Insull!

In a few cases—like the Blackmer case—Uncle Sam has spotted his man but lost him when a foreign government has stepped in and said:

"Stay, Ol' Man Uncle Sam; this man has committed no crime known to our law, and even if he has, the statute of limitation has run against his crime; and moreover, we have no extradition treaty with you covering such cases."

There have been cases where Uncle Sam has gone into a foreign country, where no extradition treaty existed, and brought back the man he wanted. On the long list of extradition cases—which generally cover such petty things as looting a bank or counterfeiting—there are only two that rise above the commonplace. In both cases

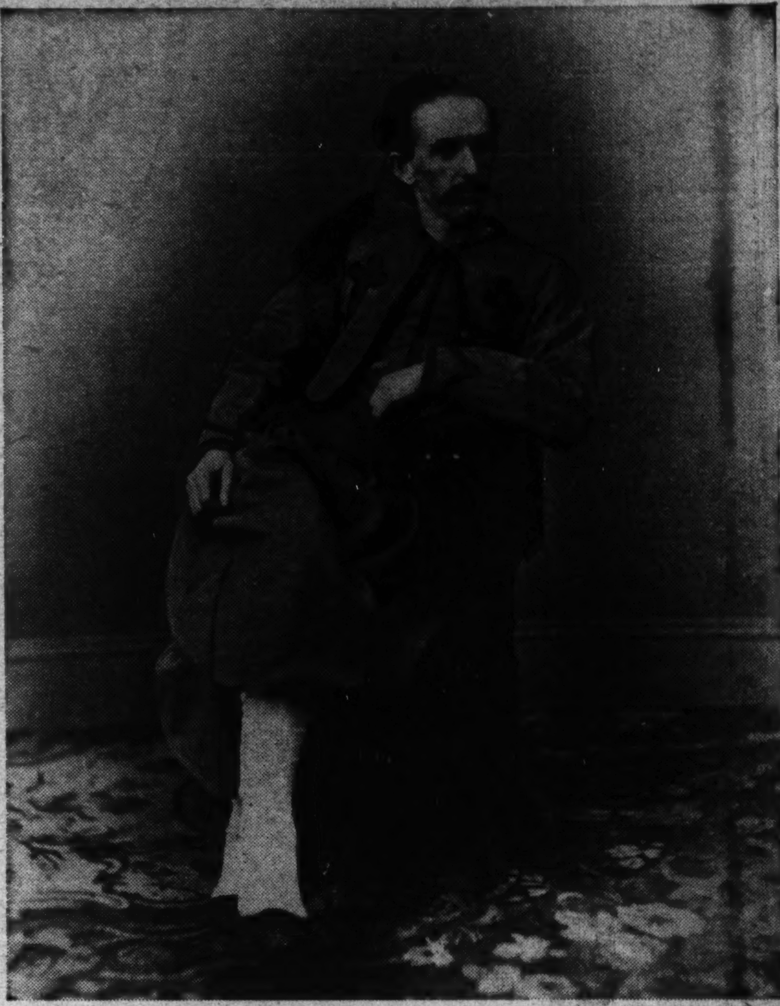

Handy Studios.

John H. Surratt, in the uniform of the Papal Zouaves of 1867. This photograph was taken by Brady the day he was returned to the United States after his arrest in Egypt.

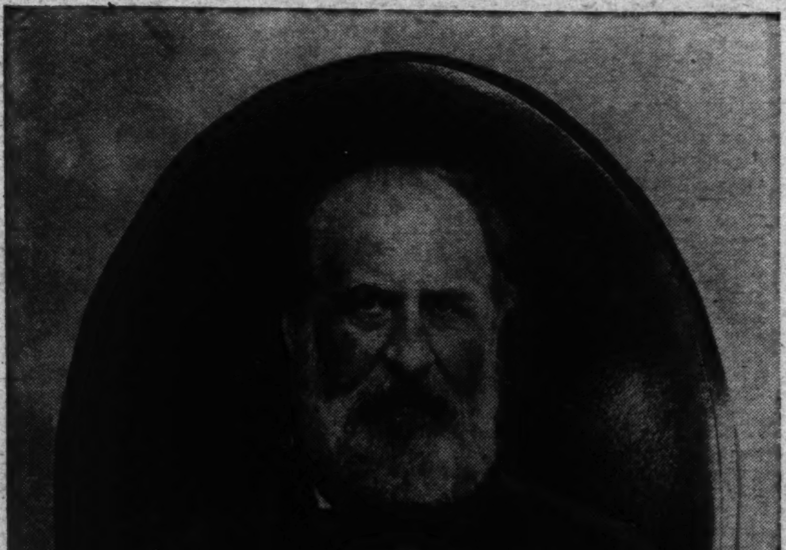

"Boss" Tweed, from a photograph made at the time of his arrest in Vigo, Spain. This photograph, discovered in the archives of the State Department, is now published for the first time.

Uncle Sam got his man "by courtesy" and without the aid of an extradition treaty. One was John H. Surratt, of Washington, and the other William Marcy Tweed, the famous "boss' of Tammany Hall. Surratt was wanted for complicity in the assassination of President Lincoln, and Tweed for escaping from the debtors' prison.

Surratt, the son of Mrs. Mary E. Surratt, who was executed for alleged participation in the assassination of Mr. Lincoln, was the intimate friend of John Wilkes Booth, and had been implicated in the latter's plot to kidnap Lincoln and carry him South. When that plot failed, he went to Richmond and resumed his old practice of running the blockade and carrying the mail between the Confederate capital and Washington. On his last errand to Richmond he was given a sum of gold by Judah P. Benjamin, the Confederate secretary of state, and a commission which carried him to Canada, to confer with the Confederate agents there.

On the day Lincoln was assassinated he was at Elmira, N. Y., sketching the prison in which were confined some 10,000 or more Confederate prisoners. Gen. Edward Johnson was there, too, and was engineering a scheme to liberate all those prisoners, with the help of Surratt and others. While engaged in his work Surratt read the story of Booth's crime, and saw his own name coupled with Booth's.

Immediately he returned to Canada and went into hiding until after the trial and execution of the conspirators. Then he was spirited on board a ship for England. On the way over he foolishly confided his identity to the ship's doctor, and told him his story. Arriving at Liverpool, the doctor, hoping to earn an honest penny from Uncle Sam, informed on Surratt to the American consul in that port. The consul wired Minister Charles Francis Adams at London, but he was so busy trying to locate the Confederate "pirate," the Shenandoah, sister ship of the famed Alabama, that he never even answered.

All the while Surratt had been in touch with friends in the United States, who advised him to go to Rome and enter the Papal Zouaves under an assumed name. This he did, taking the name of John Watson. He was recognized by a Canadian Frenchman, whom he had met in Washington through Louis B. Weichmann, the man who swore his mother's life away. This Frenchman, a fugitive from justice, named Henri Beaumont Ste. Marie, went to the American minister in Rome, Gen. Horatio King, and gave evidence against Surratt.

A long diplomatic correspondence between Minister King and Secretary Seward, and a long diplomatic negotiation between Minister King and Cardinal Antonelli, the papal secretary of state, ensued. The Pope agreed to surrender Surratt to the American authorities. A United States warship was sent to Civita Vecchia to get him, and while the guard was bringing him to Rome Surratt jumped over a cliff and got away.

In Italian territory, Surratt was hunted from town to town, finally escaping on a tramp ship bound for the Orient. Uncle Sam immediately began to throw out his dragnet.

When Surratt landed in Egypt the American consul was waiting for him with a warrant. Meekly he gave himself up, and the consul, having arranged with the Egyptian authorities to waive all formal-

Continued on page 15.

Wet Weather Cadenza.

Except for an undue amount of gutter-hopping, where the swirl of the water was highest, there seemed to be little haste even in the worst moments of the downpour. Umbrellas were up; goloshes were in evidence; slickers instead of coats were drenched . . . but the workers were whistling, humming, chatting gaily in the rain.

The pigeons, tails drooped and sodden, appeared hardest hit. They did not strut and wheel about with the usual gravity. Rather, they were sad, huddled in corners, cooed monotonously up under the building eaves.

Across the sidewalks flowed soil and small scraps washed out from the cracks down the face of the buildings and from the bottom edge of their walls. The few dogs on the streets leaped these little floods, splashing bystanders as they landed in stray puddles on the far side.

A "drifter" approached. He had no hat, no coat, no umbrella. He oozed rain.

Between his lips was a soaked cigarette butt. Without removing it, he stepped up in the hardest part of the rainfall and asked, without a smile: "Got a match, mister?"

Rubberneck Detectives.

Ben Ault, dean of Washington sightseeing guides, sat in the front seat of his car at Twelfth street and the Avenue. Suddenly, he straightened up, put his cap aright, and told his companion, "Watch me get a long haul."

He did.

The whole point is this: The man and woman he had seen coming down the street "looked different" to him than to other people. He sensed at once they were visitors, and would appreciate a proper tour of its sights.

There is something, say these keen-sighted guides, in the "look" of a man or woman which indicates a fare. Four of the oldest were asked just what their own particular formula was for scenting a job.

One said, "They look different," and let it go at that. Another said, "They walk different," and went a point further by describing their gait as "slower than Washington people, and like they don't know just where they want to go."

A third volunteered that they usually carried books or maps or "a lot of little packages they haven't found a place to put." He said they "talked different," asked questions in a hesitating sort of way and "not like reporters."

The explanation given by the fourth was simply, "It's instinct, just instinct."

Midnight Madness.

Only a few know, and they are not telling why a certain "dry" Senator issued a post-prohibition statement against drinking.

It seems that two ribald colleagues called the lawmaker out of bed in the middle of the night and questioned him in this manner:

"Senator, this is the Federal Press. We understand you have recanted, since the prohibition law has been repealed, and are now drinking. We are told the only reason you ever desisted was because you did not want to be known as a law-breaker. We are sending out the story. All the press associations seem to have it."

And the sleepy Senator then and there rose in his pajamas, summoned his secretary, and dictated a lengthy statement on his determination to remain a teetotaler. He sent it immediately to the news associations and newspapers.

Dark Colloquy.

At the top of a long, high hill, newly graded down, the fight began. Two diminutive fly-weights, both very dark, gesticulate vehemently. Words fly in volleys. Still no action.

An accidental blow, from a "talking" arm outflung, and the battle is on.

They scuffle back and forth at the top of the grade, wrestling now in the loose earth. Clods from their interlocked arms and legs tumble

down the hill. Then—a slip. Down they tumble, one interwoven mass of arms and legs, heels up, head down, over and over.

Thump!

They bump heads on the pavement at the bottom of the fill. Slowly the two bodies untangle. They rub the bumps, each for himself. They look dazed. They look at each other. All their fight is gone.

Up they get and stumble away together, rubbing their heads.

Delayed Delivery

Recently a letter came to Washington in a large brown envelope. Inside was a second envelope, inside that a third, inside that a fourth.

The letter was sent originally in September from Auburn, Ala., to a Midwestern city. It was sent back to Alabama, where it was mailed once more in October, this time to a District of Columbia address. From there it was sent back once more to Alabama.

Receiving a third envelope and a new address, it was a third time mailed, this time to the Midwest address, slightly changed.

There the three envelopes, one inside the other, the last one bearing a January postmark, were sent out on a second trip to Washington.

There it arrived in the fourth envelope, after over six months of delay, at a cost of 12 cents altogether.

It contained an advertisement from a drug store about a sale to begin September 23, 1933!

Retort Complete.

Said the solicitous, bemedaled dowager at the D. A. R. conference, to the young page smoking in the lounge in her cream-colored silk dress:

"Young lady, I feel so sorry for you. . . . You are killing your body with slow poison. I am a physician, and I have dissected the human body several times. I am the first woman to graduate in medicine from the

University of Tennessee. Throw away that nicotine."

Said the young lady, removing the cigarette from her lips:

"Thank you, no. I've studied some medicine, myself, from recent periodicals on the subject. As you probably know, the CO2 content of nicotine is negligible. The nicotine itself merely stimulates the flow of adrenalin, and increases the glycogen consumption of the system, which gives increased energy . . . and one needs pep to stand a convention."

Earaches and Al Capone.

A few years ago when Al Capone was rated as Public Enemy No. 1, he had occasion to confer with certain officials in Washington. It seems there was a matter of income tax, or something . . .

He arrived suffering from a minor earache. But the fact remained, it annoyed him. So he sought aid.

The business of remaining incognito had to be observed. Still the best of service was none too good.

An eye, ear, nose, and throat specialist was decided upon. One of Capone's henchmen called on the phone and made an appointment as if for himself. He explained that his hours were uncertain, that he was a traveling salesman. Could he make it some time "after office hours?"

The physician, understanding the pain of an aching ear, made the appointment.

Promptly at 9 o'clock that evening, a large fellow, neatly "but not overdressed," says the doctor, came to the office. He had quietly opened the inner door of the doctor's office, stepped in briskly, without knocking.

He seated himself in the chair indicated, removed his hat, and tilted his head while the doctor made an examination.

A minor operation was necessary. The doctor went ahead with his knives.

For 20 minutes he worked.

"What I had to do must have caused that fellow considerable pain. But he never once moved, nor spoke a word to me," the doctor said.

"When I had finished, he got up, walked toward the door, and then turned.

"'My man will pay you,' was all he said."

In a moment two men, "big, dark, handsome fellows," came into the office together. They had been waiting outside, obviously to see that everything went off all right.

They inquired about the fee, the doctor named an ordinary amount for such special cases, and one of the men paid him.

Then they left quietly.

The doctor did not realize his patient's identity until he saw a picture of Capone in the papers some time later.

Six months later, when he had forgotten the incident, the doctor received a plain envelope from Chicago. Inside was a piece of plain writing paper. On it was written "My ear is fine. Thanks, Doc." It was unsigned, but a brand new $100 bill was pinned to the note.

Sawdust.

Street cleaner, long before breakfast, whistling "Bringing in the Sheaves" . . . Automobile license from Colorado with only two letters, "S A;" another, from Arizona, "B U 33," and the two 3's looking like z's (maybe he's a bee-keeper) . . . A hearse going down a one-way street.

* * * *

Guess again. Brandy originated in Arabia, not France. The Arabs called their distillation of liquor "spirit of wine." When they used it as a beverage, they called it "water of life." The Spaniards learned to use it from the Arabs; the monks of Ireland got it from Spain. In Gaelic "water of life" became "uisgebeatha." And when you cut loose those first two syllables, you've got whisky.

* * * *

In Fitch's "Mineral Waters of the U. S. and American Spas," one statement reads: "The northern section (of the District of Columbia) is much colder and more healthful than the southern." When it is remembered that the District proper is less than 8 miles from one side to another, this seems a bit odd.

* * * *

In the course of the evening these two Latin-American friends became hungry. They dropped in a popular restaurant which specializes in steaks, and ordered one. Conversation became animated. To talk over an empty plate is unthinkable. They ordered another steak. Their conversation continued. Another steak. There were yet angles to the problem at hand. A third steak. "Dessert?" the waitress asked one of them. "I will have a steak, please, like the last one. . . ." And he ate it, without observing the bulging eyes of the waitress.

IN WASHINGTON

By KATHERINE SMITH.

Things That Bloom.

1. Tenement.

Gardeners plan and rake and weed;
Plant the sod and bush and seed:
Here will be a row of cool
Iris; there, a lily pool.

Other gardeners take a small
Clod of earth, a pot—that's all.
Soon a cherished garden will
Bloom upon a window sill.

2. Printed Posies.

Fauna, flora, prematurely
Splash their colors in excesses.
Now the brilliant blossoms clamber
Over all Milady's dresses.

Daisies dot the cunning capelets,
Lilies link to make the collars;
"You can wear a garden, madame,
Here is one for just five dollars."

3. Ambition.

He buys the catalogues by dozens,
Turns the pages hopefully:
Here the aster, there the roses,
Marigold, anemone
In glad profusion, but the only
Flowers he will ever know
Struggle in the backyard darkness—
Inches high—a two-foot row.

4. Slighted.

We lauded single and the double
Blossoms of the cherry trees.
We took our pictures, wrote our verses,
Filled the air with eulogies.

We rhapsodized about the dogwood,
Gazed at pink magnolia:
Why didn't some one make a little
Fuss about forsythia?

They Have a Good Job —As Long as It Lasts

Secretaries Miss Spotlight After Relinquishing White House Posts

Fred Warner Carpenter, former secretary to President Taft, is devoting his time largely to business interests. He is a resident of San Anselmo, Calif.

Harris & Ewing.

When Joseph P. Tumulty left the White House after serving as Woodrow Wilson's secretary, he took up two professions, law and literature.

By JOHN J. DALY.

SECRETARIES to Presidents of the United States occupy an unusual place in the National picture. Among the most sought-after men in America aside from the Presidents, the secretariat is sitting on top of the world. Then an Administration comes to an end and no longer are secretaries' names featured in news dispatches. Newspaper readers lose interest in their careers, their families and their diets.

Such questions as how to retain some sort of prominence and how to keep pace with the fast moving procession confront them.

A new life is not always to their liking, as one of them secretly confesses.

"You see," he says, "when a man has been Secretary to a President he naturally comes in for a lot of attention—like a bride at a wedding.

"When the honeymoon is over, when the old order gives way to the new, it's like a major operation or a divorce."

Several former secretaries outwardly seem glad to be away from public affairs, but such is not always the case, although they will not admit it publicly.

Their best opportunities are found in Washington. Only three are in other cities.

George B. Cortelyou, jr., who served as secretary to President McKinley, afterward went back to New York to practice law. He had been a verbatim reporter and then stenographer to President Cleveland before going with McKinley. For a short term, Cortelyou occupied the same post with President Theodore Roosevelt. After that he was in the Roosevelt Cabinet—as Secretary of the Treasury and again as the first Secretary of the Department of Commerce and Labor before these departments were split. Once he was chairman of the Republican National Committee. Even though his interests are public utilities and music, mainly, Cortelyou still retains an active part in politics, his friends say.

William Loeb followed Cortelyou as White House secretary. In 1888, Loeb became secretary to President Theodore Roosevelt. When only 22 years of age he had been stenographer in the New York Assembly. Later, in 1894, he was stenographer to the New York State Constitutional Convention. He had gone with Roosevelt when the latter was Vice President.

In 1909, Roosevelt made Loeb Collector of the Port of New York. This paved the way for a permanent residence in Manhattan. He lists himself as a business man, identified with some of the largest commercial firms in America.

Fred Warner Carpenter, former secretary to President William Howard Taft, also began his career as stenographer. He resigned a San Francisco connection to go with Taft to the Philippines as personal stenographer. When Taft was Governor General of the Philippines in 1901, Carpenter became private secretary. Next year he accompanied his chief to Rome. There Taft pleaded before the Vatican Tribunal in the celebrated Friars' land case.

The same relationship continued when Taft was appointed Secretary of War. They went from there to the White House. As reward for his services, Mr. Carpenter was made Minister to Morocco and then to Siam. He is now living in California, at San Anselmo.

Only one other White House secretary left Washington. He is George Akerson, one of the Hoover secretaries.

Akerson, a former Minneapolis newspaperman, is now on the executive staff of a big movie concern, with offices in New York and Hollywood.

From 1912 to 1925 Akerson was a Washington correspondent for the Minneapolis Tribune. After being assistant to the Secretary of Commerce, Akerson went to the White House as a secretary to the President. Hoover had three secretaries while his predecessors up to that time had only one, and possibly an assistant. The Hoover Administration lifted the secretaries to a new plane.

Some of the earlier secretaries do not take kindly to this new position occupied by the White House attaches. A number of them are here, including Robert Lincoln O'Brien, who was personal secretary to Grover Cleveland; Edward T. Clark and Everett Sanders, secretaries to Calvin Coolidge, and Joseph P. Tumulty, secretary to Woodrow Wilson.

"We had fun in those days," one of them confessed, "partly because we did not take ourselves too seriously. Now, understand, this is no criticism against the present system; but it does seem that the White House secretaries really overshadow the Cabinet officers."

O'Brien, who is now chairman of the United States Tariff Commission, a post he has occupied since 1931, is perhaps entitled to be called dean of the White House former secretaries. His friends say that if you catch him in a reminiscent mood, you will hear some interesting stories about Cleveland.

Tumulty, practicing law here, scarcely has a chance to forget days when he was secretary to the war President. Often an out-of-town politician or actor calls upon the man who knew Wilson better than any other man. For years Tumulty had been active in New Jersey politics. As a young man he associated himself with Wilson. From 1907 to 1910 Tumulty was a member of the New Jersey Assembly. Because he knew his way about the political arena, Wilson saw in him an adviser as well as friend.

Tumulty entered the literary field when he wrote a book, "Woodrow Wilson as I Knew Him." The book became a best seller. It was written while the late President was still alive. So Mr. Tumulty, when he left the White House, combined the best features of two professions—law and literature.

While Tumulty was occupying a White House post, a young Wisconsin newspaperman, Thomas Brahany, was given an undersecretaryship. It is believed this was the beginning of a press counselor at the White House. At any rate, every administration since Wilson's has found room at the White House for someone who knew how to get out press releases.

Brahaney went from the White House into a brokerage office. He is now watching and writing about market trends from a Washington observation post. Most of these former secretaries have a fund of stories about the Presidents which would make interesting reading. Recently Clark told two that would have made front pages of every newspaper in the country. He and President Coolidge decided these were to remain secret. So the American people never knew Mr. Coolidge was a hero in his own right, though they may have suspected it, on more than one occasion.

Secrecy is one of the traits of a White House secretary. Tumulty did not put everything in his book. O'Brien knew Cleveland stories that never were in the public prints.

The same is true of George B. Christian, jr., who was secretary to Warren G. Harding. Mr. Christian, now living in Washington, had perhaps the shortest session of all White House secretaries, since Harding died in his second year in office. Nevertheless, many things happened in that short session.

Christian was secretary to Harding as Senator. Both came from Marion, Ohio.

Regarding former Presidential secretaries, one fact is outstanding. They all believe the President they served was the greatest, but it is their human traits they like to discuss.

Christian can sit for hours and talk about Harding. Get Tumulty started on Wilson and you wonder why he doesn't write another book. Ask Clark to tell one of the Coolidge stories and he ends by regaling you with classics that never appeared in print.

Of the only living former President, three secretaries stand ready to hail him as the greatest of them all. They are Theodore Joslin, Lawrence Richey and Akerson.

Joslin, a former newspaperman, has already added a volume to Presidential literary lore. He compiled all the speeches made by Hoover before the Gridiron Club. Joslin has since gone back to the newspaper business.

Richey remains in Washington, still keeping a finger on the pulse of politics.

Akerson, as noted, is in Hollywood.

In any account of Presidential secretaries there is necessarily a certain amount of confusion. For instance, the question of rank is a difficult one to decide.

In the Coolidge Administration, Bascom Slemp, former Congressman from Virginia, was at the White House about a year. It was believed he acted as liaison officer between the legislative and executive branches of Government. Whatever the connection, Slemp was rated as a secretary.

Most of the former secretaries, although of different political faiths, are friends and like to get together occasionally.

Pepper on Ice Cream

Epicureans With Individual Tastes Will Find Food for Thought in These Strange Combinations

A woman in a restaurant one night surprised others in the party by ordering a cheese sandwich on white bread with a large slice of onion on it.

DID you ever pour rye whisky on grapefruit? Or eat an apple-and-onion sandwich?

Eating, regarded by some people as a habit, is to others an enjoyable hobby. Habit or hobby, the practice of eating and the business of deciding what shall be eaten have taken up a surprisingly large share of the time that has passed since man killed his first meal.

Cooks have been annoyed by the troublesome problem of likes and dislikes in food ever since the second supper. Today, even as in the days when limited transportation facilities confined gourmands to the consumption of home-grown products, eating often is a matter of geography as well as taste. Bird's nest soup, so far as we know, always has been considered a delicacy among the Chinese, and the North American Indian long since learned that the meat underlying the sharp quills of the porcupine is one of the sweetest to be found in cooler climates. Yet the Indian, could he watch the process of making bird's nest soup, would spurn it as surely as a New York debutante would refuse the offer of a horse-meat steak.

Old as it is, the task of deciding what shall be eaten is ever a new one. Consequently, outrageous combinations of food, which first are received with little more than an elevation of eyebrows, if not with outright ridicule, suddenly appear on every well-planned table, with the full indorsement of the food experts and the most meticulous hostesses.

The meat underlying the quills of a porcupine is one of the sweetest to be found in cooler climates.

An example is the penchant of the writer's wife for sprinkling pepper on vanilla ice cream. She has done it, she says, ever since she was a little girl. Whenever friends have laughed at her, she has urged them to try it. They have tried it, and no less than 30 per cent of the scoffers now continue to reach for the pepper when vanilla ice cream is placed on the table.

A woman sat in a restaurant late one night two or three years ago with a party of friends. She said she wanted a cheese sandwich on white bread.

"And," she added, "I'd like a large slice of onion on it."

Her order was amusing, but there is no reason why onion and cheese should not make a good combination. None of the others had seen them used together in a sandwich. Neither, incidentally, had the woman for whom the sandwich was being made. It just seemed like a good idea at the time, she explained.

Later a friend revealed that his brother eats molasses-and-peanut-butter sandwiches, and his roommate at college used vinegar on tapioca pudding.

From then on the writer brought up the subject of queer food combinations whenever possible. Invariably his listeners retaliated with equally absurd concoctions which either their friends, their relatives or they, themselves, found delicious. The first setback came when the head waiter in the dining room in Grand Central Terminal in New York said:

"I have seen hundreds of people eat what you call crazy combinations, but I do not believe any of those dishes ever become popular.

"You are interested in freak dishes. You can believe this or not, but the other day I actually saw a man eat a dish of chocolate ice cream, and over the top was poured a hot chocolate sauce. That was the craziest thing I have ever seen."

Thus did a head waiter, with a background of many years' experience in serving food, both in Europe and the United States, refer unconsciously to that pride of all American soda fountains, the hot fudge sundae.

Encouraged by this success, every waiter who came within earshot, in New York, Baltimore, Washington and in the mountains of West Virginia was questioned. The writer learned of diners who eat salt and pepper on strawberries, both salt and sugar on cantaloupe, buttermilk on ice cream, chili sauce on ice cream, buttermilk on cereal, sugar on raw oysters, sugar on boiled eggs, salt, pepper and olive oil on grapefruit, molasses on soft-shelled crabs, jelly on baked beans, chicken gravy on pumpkin pie, fresh strawberries on wheat cakes, and honey on chopped cabbage. Innumerable men and women spread their wheat cakes with jelly and then pour cream over them.

Waiters have learned never to be astonished at anything a guest orders, or at the manner in which he eats it. A well-known young author always mixes up everything served him, and eats the mixture as a goulash. Another young writer has been seen to convey a forkful of potatoes to his mouth, and follow it directly with a spoonful of ice cream. Recently the story of a man who ordered pea soup, rice pudding and a baked apple, all of which he mixed together before eating, was reported. The manager of an inn in West Virginia tells the story about a regular customer who alternated spoonfuls of ice cream with bites from a dill pickle.

Several years ago a friend was seen spreading peanut butter on a banana. Today, chopped banana-and-peanut butter sandwiches are listed on the menus of tea rooms in nearly every city in the country. The first Americans who adopted the continental custom of dipping vanilla ice cream into black coffee were laughed at unmercifully by the homefolk. Now it is done by thousands who never have been any farther from their doorstep than the Century of Progress. Silly as it may sound, even now, to those who never have tried it, this custom was the first step toward the invention of coffee ice cream.

Something new in desserts, ice cream sprinkled with pepper.

Most people have the habit of turning up their noses on hearing of new dishes which "don't sound sound." They assume a superior attitude when some one points out that the Chinese are fond of dried ducks, and shudder at the very idea of making a delicacy from eggs whose most distinctive quality is the aroma of age. But the United States is the only country in which canned rattlesnake meat can be purchased.

Many of these food combinations, which, untried, seem to be the products of unbalanced minds, are quite tasty. There is, for instance, the apple-and-onion sandwich. Both the apple and the onion must be sliced thin, placed on white bread, and salted to taste. And you might try this: Break saltines into a cup of hot coffee. Lift them out before they get soggy, and, placing them on a plate, cover with salt, pepper, and butter.

Ordinarily, people think of a lion only as a trophy for a hunting room. The merchants of the Place de la Nation Quartier, in Paris, celebrated the opening of their latest annual carnival by serving filet de lion grand veneur. The lion which unwillingly provided the filet was Sultan, long a resident of the Paris Zoo. The diners included an actress, an alderman, several reporters, and three lion tamers who had known Sultan personally.

Some time you may see a friend garnish his spinach with a generous portion of honey, but henceforth you will do well to hold your laughter, even when a sweet young thing slips into the chair beside you, blithely orders beer, and then calls for cream puffs, a chocolate eclair, or lemon meringue pie. Truly, there is no disputing tastes.

Our Own Washington Letter

Dear Coralie,

Well, George suddenly had to come to Chicago so here I am practically in the heart of the Nation with simply miles of America between me and either ocean. So I have never been so far inland before but being on the lake helps, and you would really be surprised how many people seem to live in Chicago and in places it is every bit as crowded as New York. And Abraham Lincoln was from Illinois and they have quite a large-sized statue of him in a park which is called Lincoln Park and has lagoons and a zoo.

And so from what I have heard I would hardly have thought they would need a zoo back here on account of the buffalos and Indians and so on but it seems that they can not stand the city life, and are like Eskimos and have gone where it is wilder. So this is the town which is full of racketeers and unpaid school teachers and they have not settled which is more dangerous only they say it is not the same since Mr. Capone has been clapped into prison. And it seems the reason Mr. Capone is residing in a cell is that his taxes slipped his mind and it all goes to show that crime must pay in one sense of the word or he would not have owed such a large sum to Uncle Sam, and if he had paid his debts like an honest man why he would be at large now.

So I have been hearing the history of Chicago which really did not start until it burned down and is attributed to a cow. And the cow belonged to a lady named Mrs. O'Leary and it was the cow who started the fire, and they really have been nothing so much as debating for years and years as to whether they should have a statue to Mrs. O'Leary or the cow. But I think the cow would really be more restful because I can not think when I have seen any art devoted to cows and when you think what they do for us why it almost seems we should do something in return.

So after Chicago burned down people got together and built like mad because their civic spirit was at stake and the first thing they knew they were draining parts of the lake so as to have more room for Chicago. Only it is not quite the same as draining it but just putting land where there was water, only I do not think they are quite bright because it would be so much easier to build out backward and there is plenty of land back of Chicago and on both sides there are suburbs so I really think they are just making it hard for themselves. And the first thing they know Lakeshore Drive will be in the middle of the town.

So Lakeshore Drive is their Park Avenue and is called the Gold Coast because when there was a gold standard people that had gold were very, very wealthy people and built houses on it and there was a building which really resembled nothing so much as a mountain castle but it turned out to be the old Water Station or something and they have left it there as a memento. And there is also an art museum with stone lions in front just like the library in New York even to the pigeons and it really makes a girl realize how fast civilization spreads. Because when you think that practically yesterday the people out here had nothing but an ox apiece and a musket why you are full to the brim with awe, but George says most of them are wishing they had the ox back now.

So now I am going to go down to a Boulevard which is named Michigan Boulevard and is where they have shops, and I am going to see what the ladies seem to be wearing for hats out here. Because in a town which is halfway between New York and Hollywood why they probably have to rely on native ingenuity.

Best love,

PENELOPE.

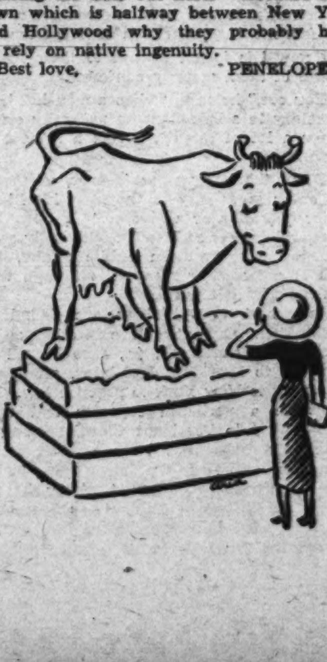

Portrait of An Empress

Eugenie, Born in Granada 108 Years Ago, Became French Queen, Fulfilling Prophecy, With Aid of Ambitious Mother

A HUNDRED and eight years ago yesterday two important things happened in Granada, the old Spanish town which lies in the shadow of the Alhambra. There was an earthquake and the Countess de Montijo bore a daughter. The Countess, whose maiden name was Maria Manuela Kirkpatrick, traced her ancestry back to Ivone de Kirkpatrick, of the twelfth century. Now there was a prophecy in rhyme that when the family castle of Closeburn was filled up and its dungeons used for household purposes, a descendant of the Kirkpatricks would occupy an imperial throne. In 1847 the old Peel Tower was converted into a dairy and six years later the Countess de Montijo's daughter, Eugenie, became Empress of the French. . . .

The Countess was an extremely clever and ambitious woman, a musician and a linguist, called the most cultivated woman in Spain. Naturally, she realized that in her beautiful little daughter she had a trump card which should insure major social triumphs. Paris—the capital of the continent—was indicated when Eugenie reached a marriageable age, and the Montijo salon soon became a regular stop on the daily round of those Parisians with pretensions to fashion and intelligence.

Louis Napoleon was at that time President of France, and it was he—a man in his late forties—whom the Countess managed to capture for young Eugenie. Her cup doubtless overflowed when Napoleon shortly after proclaimed himself Emperor of the French, but Louis was a Napoleon first and a son-in-law second. The French court was no place for a clever mother-in-law, as far as he was concerned, and he saw to it that any other coups she might manage would be brought off in regions far from Paris.

Is is for her beauty that we remember Empress Eugenie best, and in the memoirs of Augustin Filon, her son's tutor, it is said that she used no artificial aids except a little rice powder and a penciled line underneath her eyelashes. Even this conniving caused lots of talk, but Eugenie continued to give nature a slight boost to the end of her days. It took a lot to please the well-known "50,000,000 Frenchmen" who were her subjects. It was no overstatement when the great Napoleon remarked as he stood on the balcony with his Empress, the Austrian Marie Louise:

"These Frenchmen would not enthuse had I married the Virgin Mary!"

After the coup d'etat which seated him on the throne, Eugenie's husband was faced with the difficulty of organizing his court. The old aristocracy of Bourbon France stood aloof, bitterly hostile, so the new Emperor was compelled to recruit his court from the few of the old peerage, who, through sheer poverty and hope of profit, could be induced to desert the Royalists, and from the bourgeoisie, the capitalists and the crowd of foreigners in Paris.

The social functions had their many complexities, as the sets had to be maneuvered so they would dovetail into each other, and as each group had more chips than epaulettes on their shoulders, the Empress must have possessed a great deal of patience and tact to placate the warring factions. At Biarritz, where the imperial pair went for the summer, it was possible to be "just people" for a little while, but in the winter there was no surcease from the rounds of court life.

The Empress Eugenie, from the court painting by Winterhalter.

An American woman, the wife of a financier, has described in her memoirs the annual "week" with the imperial family at one of their chateaux near Paris. People were asked in batches to "wait upon" their majesties—it was considered the ultimate accolade of social distinction. Each lady arrived with at least six or seven trunks, prepared for everything from hunting in the morning to charades and amateur dramatics at night. The Emperor signalized his favor by awarding buttons of the Imperial Hunt or even by specifying who should sit next to him at table. The ladies were asked in turn to take tea in the private apartments of the Empress.

A game which Eugenie used to enjoy was a sort of early version of psychoanalysis. People were asked to write out the answers to questions such as "who is your favorite writer—statesman—painter?" &c. It was believed that much could be learned about one's character from his answers.

Quite contrary to popular belief, Eugenie's contemporaries state that she disliked all the pomp and ceremony of court life, and entered it only to further the cause of the Emperor who was anxious to follow as nearly as possible the etiquette of the First Empire. Mme. Carette, her personal reader, mentions that there was much exaggerated discussion regarding the extravagant wardrobe of the Empress as she nearly always wore plain black faille. When she went driving she wore a very elegant mantle and becoming hat, and those who saw her in an equipage drawn by four horses and preceded by liveried outriders, naturally thought her richly adorned.

Twice a year the Empress renewed her wardrobe, giving her discarded gowns to her ladies in waiting. These they disposed of at profiteering prices to "people of America and elsewhere, where it was customary to lend toilettes for hire." A few years ago there was the so-called revival of "Eugenie hats"—pseudo-equestrian, jockeyesque creations and feathers sometimes portside, sometimes starboard and sometimes aft.

The mode of dress at that time was so burdensome that to sit down surrounded by "springs" and furloughs of fabric was not only an accomplishment, but a feat of skill and strength. This style tyrannized for a whole generation.

Eugenie was a decidedly versatile person—two of her chief feats being the invention of the hairnet and the recognition of Rosa Bonheur as an important painter. Although the hairnet and Bonheur are not as popular as they once were, the empress certainly can not be said to have been narrow in her interests.

It is said that each day Napoleon respected her more and more and came to regard her as his second conscience which, however, did not keep him from admiring a well-turned ankle, often excessively. Though her husband's extra-marital dalliance was a source of humiliation to the empress, she made no effort to retaliate in the modern way.

Eugenie occupied the apartments of Marie Antoinette, and the fate of the Queen who had died on the scaffold was often present in her mind. Her fears were partially realized when, after nineteen years on the throne, she was forced to flee from Paris following the French defeat at Sedan.

In her haste, the hapless Empress took but one handkerchief with her, which was scarcely adequate to take care of her copious tears.

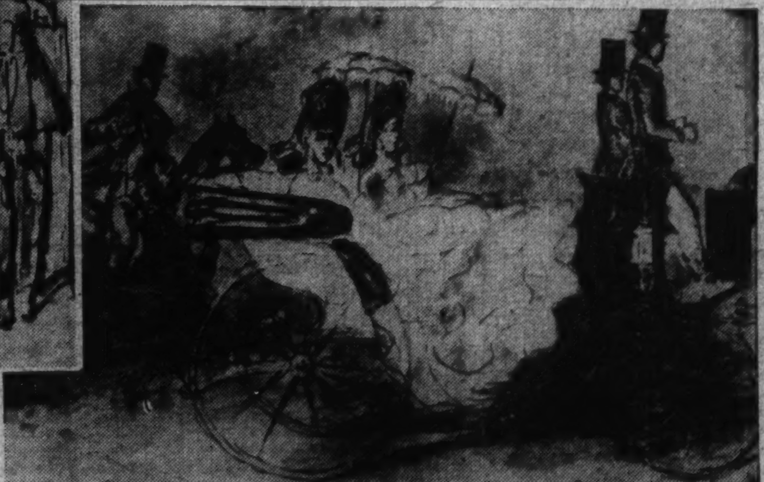

"Levee at Eugenie's Court" and (right), "Taking the Air," drawings by Constantin Guys, the Peter Arno of Eugenie's time.

Courtesy Library of Congress

When I Was a Boy

Reminiscences of a Memorable Fourth of July—a Lot of Fun With a Brass Cannon and Keg of Powder

And another Redskin bit the dust.

This is the second of a series of recollections of boyhood days. They cover the ages of 6 to 21, and the period is soon after the Civil War.

By the Old-Timer.

WHEN I was a boy——

While running down a hill I was bitten by a dog. It was a nasty wound. Dr. Heath took several stitches and I let him know it hurt. No antiseptic, no Pasteur serum then. You got well or you didn't. Another forced vacation from school!

* * * *

At 3 o'clock the morning of the Fourth of July I crept downstairs and opened the east kitchen window. Six boys were there and they crawled inside. But first they hoisted in a keg and a bundle which the evening before had been concealed in a bush. The keg contained powder; the bundle held several yards of red flannel. For several months we had saved pennies and nickles to buy these supplies. I had some candles ready. We lighted a half dozen and fastened them to a table top by dropping melted tallow, then pressing butt ends into the sticky substance. All ready! The keg was opened, the flannel was cut into squares and we began the manufacture of cartridges for a brass cannon which had been hidden behind the barn the night before. One boy ladled out the powder in a teacup; others tied flannel bags which held the explosives. Billy Miltenberger became careless and tipped over a candle. It tilted on the edge of the keg, then dropped onto the floor, spluttered and went out. "Golly, what if it had fallen into the powder!" exclaimed someone. All giggled. Upstairs, sound asleep, were four women, several children and a man well past his eightieth birthday. Our cartridges were made by 4:30 and in the dawn we hauled our cannon to the center of the Commons There was no sleep for anyone in the village from that time on. When I returned home I was met by my grandmother, who had discovered the grease spots on the table and grains of powder, first mistaken for pepper. The complexion of the day was changed for me—until nightfall, when I forgot my aching backsides long enough to shoot off the fireworks which my grandfather had bought. It had been a Glorious Fourth!

* * * *

Ollie Bucklin and I decided to build a sailboat and to start by making the mast. We rigged a workshop in an abandoned icehouse on the river bank. I was working on the mast alone one afternoon, using a drawshave. A knot impeded progress. I pressed a knee against one end of the stick and gave a vigorous tug. The draw-shave slipped over the knot and I dropped to the floor to see a stream of blood oozing from a jagged hole in a trouser leg. One hour later I was found, unconscious. My knee had become imbedded in sawdust formerly used to prevent ice melting and this had checked the flow of blood. Once more Dr. Heath used a needle and thread on my flesh. For several weeks I lay in bed on a sofa and I limped for nearly a year.

* * * *

Father returned home from Savannah. We learned that he would soon leave for South America. My eldest sister and I pored over the geography that evening. South America seemed to be a small place and not so very distant.

"I kissed a girl—not my sister."

* * * *

I heard a cry, "Mad dog!" and saw persons running in the street. Father was shouting orders from a front room upstairs. I hurried there. A window was open and he was kneeling with a rifle resting on the sill. "Oh, don't! Don't!" I cried. "It's Shep!" The rifle cracked and my dog, my pal, rolled over and lay still.

* * * *

We had a parrot, a sly old bird that certainly knew what he was talking about. One day a funeral procession was passing the house. In the van was the Rev. Dr. Danner, driving his bay. "Whoa!" shouted poll. The bay stopped; so did the other horses. Mr. Danner peered around to learn from whence came the interruption. Another start was made. "Whoa, there!" shrieked poll, and the procession halted once more. My grandmother prevented further delay by carrying the parrot indoors.

* * * *

On a certain day each year my aunt remained in her room, except to come to the table. Then we noticed that her eyes were red and the lids swollen. In the cemetery was a grave some distance from our family lot, which she frequently visited. Later in life I understood why she never had married. I had other aunts, but they had married and gone elsewhere before I was born, and an uncle, said to have made a fortune in China, who from time to time sent home curios; also large boxes of black tea.

* * * *

Father took me with him to Cleveland for a few days' visit. We rode on a street car from the Public Square to the end of the line, almost 2 miles. The horses made very good time and it did not take more than an hour. I decided to drive a street car when I became a man. Fare was dropped into a box fastened to the door. When a passenger did not have change he thrust his hand through a slit in the door. The driver took the money offered and handed back the change. In winter the floors of these cars were covered with straw to keep feet warm.

* * * *

Akron was only 4 miles from our village, but it was an all-day journey to drive there and return, because of the hills. On one hill it was necessary to stop the horses several times and let them breathe. When these stops were made I would jump out and place stones under the rear wheels, to prevent the two-seated carriage from slipping back.

* * * *

Father left for South America. It was decided that mother and the children would join him, leaving the States two months later.

* * * *

We occasionally heard of the Sandwich Islands in the far-away Pacific. One of the boys in school said he had been told that a Capt. Cook had been roasted, placed between two huge slices of bread fruit and eaten by the cannibals, hence the name.

* * * *

I kissed a girl and she was not my sister. It happened at a party. We were playing, "heavy, heavy, what hangs over your head?" I guessed a knife and it was a spoon. My forfeit was to kiss Ida Weir, who ran into a corner when her name was mentioned. I followed and pecked at her forehead while the others clapped and cheered.

* * * *

I overheard a conversation between my mother and a visitor from Cleveland. It concerned a young woman who had developed a remarkable voice. "She was offered a po-

Continued on page 15.

Photos by Frank M. Hohenberger.

A cross-section of village life from the grown-ups' point of view.

Villains of the Floral Kingdom

Carnivorous Plants Appear Innocent Enough—But They're Bad Actors—Killers, Robbers, Kidnapers

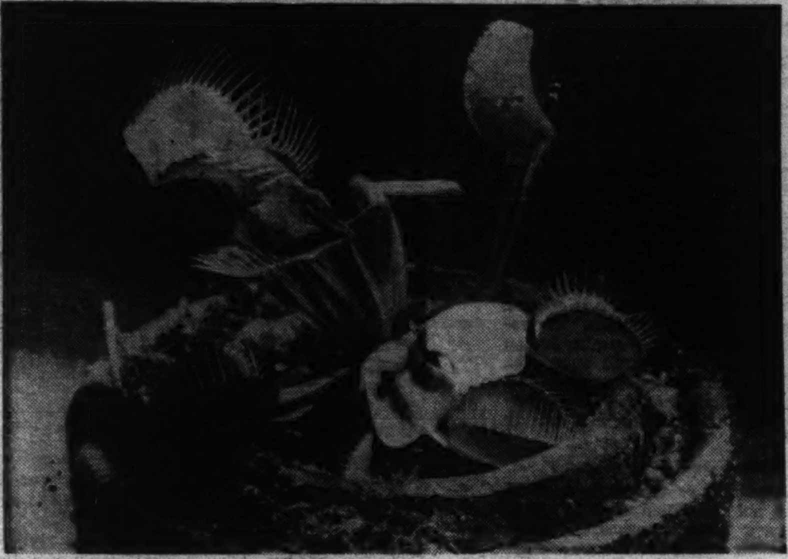

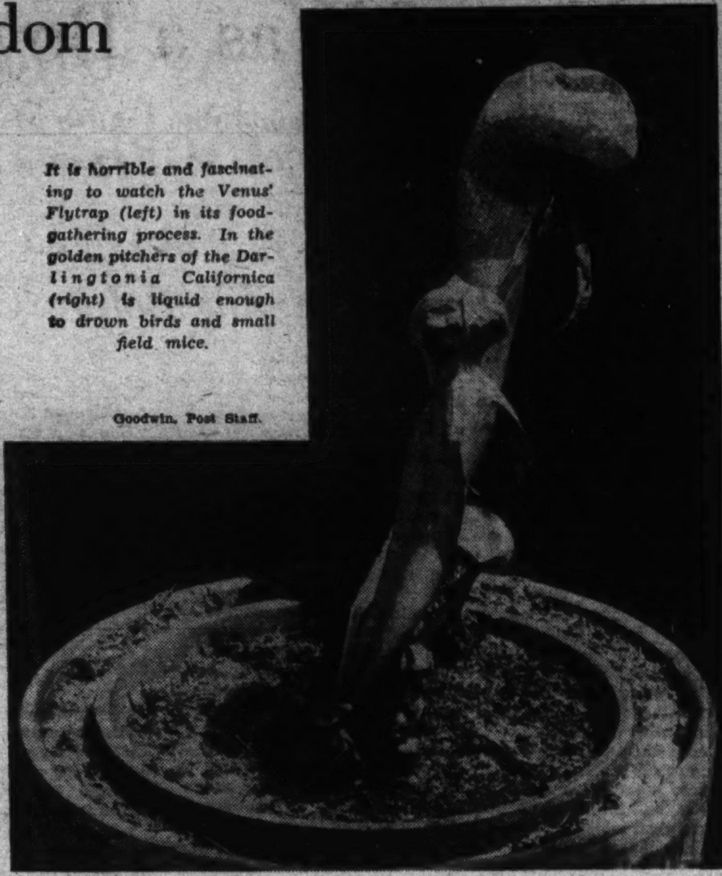

It is horrible and fascinating to watch the Venus' Flytrap (left) in its food-gathering process. In the golden pitchers of the Darlingtonia Californica (right) is liquid enough to drown birds and small field mice.

Goodwin, Post Staff.

"WHAT'S this I hear
About the new carnivora?
Can little plants
Eat bugs and ants?"

More than that; they are even encouraged in their living diet by modern homebodies, who, tiring of the sissy petunia and nasturtium, have turned to sterner stuff for house decoration.

If you have one of the new carnivorous plants in your home and find insect food scarce, raw roast beef will serve. But don't overdo it. Years ago Darwin, experimenting with such plant life, discovered that too large a meat order gave fatal indigestion, although his subjects had wit enough to reject chalk, sand and glass particles.

Like human beings, plants have been forced to develop different tastes in food. Certain flora, in marshy lowlands where the earth lacks necessary nitrogen and sulphur, have come to find nourishment by trapping insects and other prey, which they absorb by means of their thick digestive fluid—a fluid in some cases almost identical with animal gastric juices.

Such flesh-eating plants, instead of being hideous, are often more beautiful than their gentle sisters. Only when feeding is their true nature apparent. It is horrible and fascinating, for example, to watch Venus' Flytrap, of the North Carolina swamps, in its food-gathering process. First the siren's leaf is baited with honey; then as the unsuspecting insect reaches for the sweet, cruel-toothed edges close down upon him. It is only a matter of time, as long sticky nerve hairs hold the prisoner, until digestion has completed its gruesome work.

The innocent-looking sundew—with delicate, pinkish-violet flowers—is another of the carnivorous family. On small rosettes of leaves a tiny dewlike drop gleams to attract its next meal. But that sweet shining drop is not dew, and in its viscous substance flies and gnats as well as larger prey meet their doom.

Even small birds are sometimes so trapped in certain varieties of the widely distributed pitcher-plant, whose lovely greenish-purple leaves form a jar or trumpet half filled with sweetish secretion in which to drown its victims. Lining the sides of the death house, curved hooks and sensitive hairs bend down easily to permit entrance, but forbid any visitor to withdraw.

In the golden pitchers of the Darlingtonia Californica, found on the West Coast, are room enough and liquid enough to drown not only birds but small field mice as well.

Other destructive plants eat fish and set traps under water to decoy crustaceans or larvae, worms or lower organisms. Some members of the clever bladderwort family, for instance, have strongly elastic valves that bend inward hospitably to their aquatic prey; others imitate a mother fish's mouth, into which frightened little minnows or such small fry may dash in search of vain protection.

Yet cruel as nature seems in thus allowing her children to devour each other, she is seldom wasteful of even the lowest life. It is for self-preservation that these organisms utilize whatever means of existence are at hand.

Even the kidnapers, plants that imprison insect victims for a time and then release them, do so for the purpose of fertilization. Many species of orchids would perish entirely without an insect pollen bearer who must be held safely within the flower until his mission is accomplished. The cuckoo pint, the Dutchman's pipe and others sometimes detain these "go-betweens" for two or three days before the way is opened for departure; but during this time they do not forget to feed the kidnaped one, supplying him with enough nectar to last his period of confinement.

Others are not so considerate of their pollen bearers. Once inside the deep, slippery throat of the seductive goose plant or of Jack-in-the-Pulpit, there is seldom hope of escape for the captured insect; only the strongest can fight his way out.

Then there are the robber plants who live at the expense of their more active fellows. Some of these parasites, like the common vine-bamboo, are content to accept what they may seize from plant or tree without harming their host. Others, such as the strangler liana, coil themselves around healthy trees, stealing the very life substance; and as they climb to the highest branches, ever thicker and stronger, they tighten their hold, till at last all the sap runs dry and the tree is dead.

Another murderer is the great grapple-plant of South Africa, dangerous to man and beast. Many writers have spoken of its cruel habits. Dr. Livingstone described it with "thorns or hooks exceedingly sharp and recurved, lacerating the flesh and tearing the clothes fearfully when they have become attached." Its fruits are said to be poisonous, and the jungle animal who gets them in his mouth usually perishes miserably.

Travelers have even reported a man-eating plant found in the deep swamps of Nicaragua. "Devil's snare," the natives call it. Small animals, caught in the vine's innumerable tentacles and held fast by means of a thick, glue-like resin, are powerless to escape as tiny sucking mouths absorb their life's blood.

But it is not only in such grisly ways that the vegetable kingdom is revealed as closely akin to the animal. By its appearance, its evolution, its very life, you can see the kinship. Especially in the humid depths of the jungle, with its pervasive, aggressive plant life, is it marked. Concerning a certain jungle vine, one naturalist describes its ends as "slightly thickened, fleshy, full of juice, pink and soft—like sensitive finger tips, and the illusion is so perfect that if you touch one of them, the whole 100-foot vine seems to flinch."

Holly Hill—Secret Passages—Pirate Loot

There is a moon-shaped bite out of the Western Shore of the Chesapeake Bay called Herring Bay, which in the early days was a rendezvous of pirates. A famous buccaneer of the day named Hogarth and his confreres found the shores of Herring Bay a fine place in which to hide their loot and when ships were infrequent, a nice place to pillage.

Before the advent of the United States Navy, pirates and privateers swarmed the seas, robbing vessels and frequently hiding their bounty on shore in secret caves and passages.

Not far from the shore of Herring Bay is Holly Hill, an old brick house, long, low and "L" shaped with a cavernous cellar. From this cellar, which incidentally has arches strong enough to support a cathedral, a secret passageway is supposed to run to a neighboring farm, where there was a cave that served this Hogarth and his gang.

Although the passage from Holly Hill to Hogarth's cave has not been discovered, it takes but a very small imagination when down in its deep-vaulted cellar to believe that one of the dark recesses leads to a cave near Herring Bay.

Holly Hill is easily accessible and is one of the most delightful "finds" in southern Maryland. It is not widely known, possibly because it is not directly associated with any great historical event, but you may be sure that it has not escaped the keen eyes of the architect. Long and low and built of red brick, this old house with its chimneys extending high above its gables, nestles in its plot of green and becomes at once an unusual bit of scenery.

Holly Hill was built by Richard Harrison some time prior to 1704. This gentleman, who owned several thousand acres in the vicinity of Herring Bay, married Elizabeth Chew, daughter of that famous old Quaker, Samuel Chew, who was the forebear of so many distinguished men and women. Their son, Samuel, inherited the property and lived there for the remainder of his life. Above the stairway in Holly Hill is a rare old chart of the estate bearing the inscription, "Samuel Harrison's Land," with an amusing description of how to tell the boundaries. It is amazing the amount of confidence the early colonists had in the permanence of trees to mark their acres. A line will start at a "young red oak" and thence to a "place where once stood a hickory but now a stone is laid" and from there to a "newly planted pear tree."

Holly Hill, thanks to the present owners, Mr. and Mrs. Fred Scrivener, who, by the way, are very cordial to those interested in the place, has not been allowed to deteriorate. The house bears evidence of having been built at two different times. The long low section was built about 1704 and the whole finished in 1733.

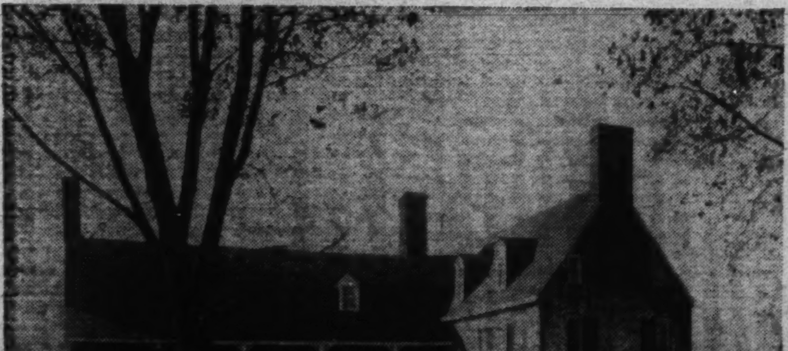

Holly Hill, on Herring Bay, was built by Richard Harrison in 1704.

New Deal Around Corner For the American Indian

Self-Rule, End of Land-Grabbing Sought in Bill Before Congress

By John Collier.
U. S. Commissioner of Indian Affairs.

THE INDIAN problem began when the first white man landed on the North American continent. In the 442 years which have since elapsed, it would seem that some satisfactory solution should have been derived. However, the problem has been a changing one during all these centuries, and the various solutions which were tried never seem to have been aimed in even approximately the right direction.

The first proposed solution of the Indian problem, demonstrated by such marauders as Cortez and Pizzaro, was to exterminate all those Indians possessing gold and precious metals and let the others go their way. The second solution seems to have been to exterminate all Indians whose land the white man wanted, regardless of whether there was any other wealth. The third solution, based on slightly more altruistic motives, commenced back in the 1850s and proposed cooping the Indians up on various tracts which were generally supposed to be of little value to the white man, and letting them live one life on these reservations while the white man's civilization developed along entirely different lines all around them. The fourth solution dates to the allotment act of 1887. It was based on the combined efforts of a group of high-minded altruists who felt that all men were equal and a group of low-minded land grabbers who readily perceived how splendidly altruism would fit into their own designs.

Land Tax Free for 25 Years.

The allotment act of 1887 stated in effect that every Indian, whether he wanted it or not, would be given a piece of his reservation to own in fee simple, thus giving him all the property rights and responsibilities which a white man might have. In order not to make the transition from the red to the white culture too abrupt, it was provided that for 25 years the Indian would own his land in trust, with the Government as guardian. During this period he would not have to pay taxes, nor could he sell his land without the Government's consent. However, after the end of 25 years, he would receive a fee patent, and then, his ownership would be exactly the same as any white man's. On the surface, this seemed like a splendidly fair and just way of handling the Indian problem. Hereafter Uncle Sam would treat his red son just the same as his white son, giving him the same opportunity to be a land-owner as the white man was getting through the homestead act.

When the allotment act was passed in 1887, the Indians of the United States owned 138,000,000 acres of land. Today they own 47,000,000. In 47 years they have lost to the white man 91,000,000 acres of their land, or in other words, almost twice as much as they retained. Of the 47,000,000 acres which they did hold, nearly half is desert land. Practically all of the richest farm land has gone to white men. More than 150,000 out of some 320,000 Indians in the United States are today landless, yet having no inclination, training, or ability to live in any way except off the land.

What is the reason for this pitiable condition? First, when the Indians received the fee patent to their land and could do what they wanted with it, most of them speedily sold it for ready cash. Some who did not sell it voluntarily were unable to pay the taxes and lost it anyway. It must be remembered that on lands as unfertile as most of these which have been alloted on Indian reservations, few white men could have made a living either. When the allotted Indian died, the Government itself sold his parcel to whites. A second cause for land loss did not involve allotments themselves, but was a direct result of the system. Under the theory of allotments it was felt that as soon as all the Indians had received their individual parcels of land, then they had no more use for their reservations. The remaining lands, outrageously misnamed the surplus Indian lands, were thrown open to white homestead entry, the tribe receiving no more than the scanty homestead fee charged on the public domain, where the Government purposely gave the land away for almost nothing as a subsidy to settlers.

Few Have Farm Experience.

Few Indians have had the training or experience to make skilled farmers, and besides, not more than 3,000,000 of the 47,000,000 acres of the present Indian reservations could possibly be used by anyone for the profitable production of crops. The remaining land includes about 8,000,000 acres of forest and about 36,000,000 acres of range land.

I think it is obvious that neither forest nor range land can be efficiently managed in small units. In order for the Indians to get the real benefit of their forests, they should be managed in such a way as to yield a perpetual growth of timber. In other words, no greater volume of timber should be cut on the forests of any reservation in a given year than is returned to the forest through growth. In order to obtain his end, it is necessary to take the whole forest and operate it as a unit. If in a forest of half a million acres there should be a thousand different allotments, it will at once be apparent that the management of this entire area in an efficient, businesslike manner and without a staggering load of complicated bookkeeping will be almost impossible. Furthermore, I think it will be equally apparent that regardless of whether the Indians plan to sell their timber to white men or whether they plan to operate it themselves, it will be much more valuable if it is not necessary for the operator in either case to come to special terms with several hundred different owners. The white lumbermen will bid higher for the timber or the Indians will make more of a profit on their operation if this timber is all in a single unit.

Situation Regarding Range Lands.

A similar situation obtains in the use of range lands where large areas have to be set aside for the grazing of cattle or sheep. For economic reasons it is not sufficient for a man to spend his time looking after less than perhaps 1,000 head of sheep or 200 head of cattle, and this would require at least 3,000 acres of the ordinary Indian range land, far more than is found in a single allotment. For botanical reasons it is necessary to run sheep or cattle on large areas of land because the grass ripens on different parts of the range at different times of the year. A well balanced range should have a sufficient expanse of territory so that the forage on it will reach its prime at different times of the year, and this, of course, requires fairly spacious territory.

I want to indicate the social evils which came, not so much from the allotment system, as from cooping the Indians on reservations and setting up policemen to supervise almost every phase of their existence. The Indians, who for centuries had been competent to manage their lives

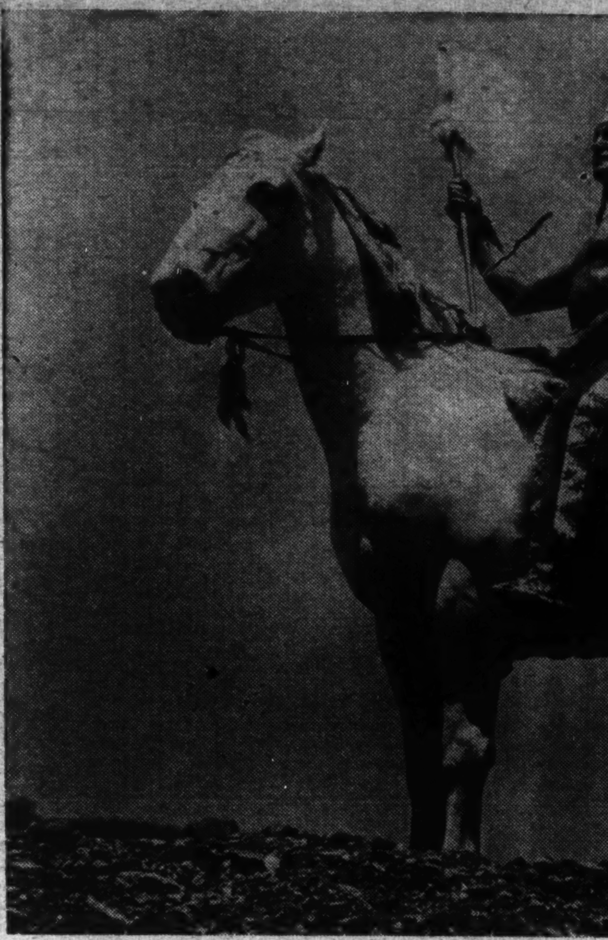

"If some radical change is not made in the r... all practical purposes, will be exterminated,

Photo by Mrs. Marjorie Content.

Apache family camp, Hilltop, San Carlos, Ariz.

*in the near future the American Indians, for
rminated, except in the few unallotted areas."*

U. S. Forest Service Photo.

amid the severe tribulations and perils of primitive society, were suddenly told that all their important decisions would be made for them. The Government even went so far as to supervise their religion, their dances, their music and their art. On all reservations except a few of those in the Southwest, the long established and splendidly functioning Indian customs were largely shattered and the power of the old chiefs was annulled. The Indians were wards of the Government and as such they were to be ruled with an iron hand. Now, obviously such a scheme is satisfactory to neither the ruler nor the ruled. For the ruler it involves a tremendous expense and the sense of futility which comes from being responsible for the welfare of discontented people. For the ruled it means the loss of all important initiative and of all pride, and eventually it results in the creation of a pauper philosophy which demands from the Government the free dispensation of all the necessities of life.

In order to get away from these major evils which have arisen as a result of 442 years of mismanagement of Indian affairs, an omnibus bill has recently been drafted which we believe will restore the possibility of a good life for the Indians. This bill was introduced into the Senate early in February by Senator Wheeler of Montana, and into the House by Representative Howard of Nebraska.

Title I of this omnibus bill deals with self-government. It starts out by stating "that it is hereby declared to be the policy of Congress to grant to those Indians living under Federal tutelage and control the freedom to organize for the purposes of local self-government and economic enterprise, to the end that civil liberty, political responsibility and economic independence shall be achieved among the Indian peoples of the United States, and to provide for co-operation between the Federal Government, the States and organized Indian communities for Indian welfare.

Issuance of Charters Authorized.

Under the omnibus bill the Secretary of the Interior is authorized to issue charters to those communities desiring them. This charter will grant to the community such powers of government, of corporate organization and of economic activity as the Indians may desire. However, the Secretary will not turn over to the Indians the different functions of local government and the varied economic activities all at once. He will first give them a chance to demonstrate their ability to handle the more simple functions and activities. For instance, he might turn over to them at the start the matter of law-enforcement. If the Indians demonstrated after a couple of years that they could handle this activity successfully, then they would be given some more complex function to supervise, such, for instance, as the management of their grazing lands. If they demonstrated their ability to handle this then they would be given still more complex activities to supervise until at last, in what might require 10, 20 or even 30 years, they would be managing all of the activities on their reservation. Then at last the role of the Indian Bureau would be extinct.

Under the Wheeler-Howard bill it will be the policy not to place an Indian in an Indian service position until he is qualified to handle it. This will be in line with the policy worked out by Col. George P. Ahern, U. S. A., now retired and living in Washington, in developing the Philippine forest service. At the start there were many skeptics who told him he was crazy when he envisaged a Philippine forest service managed entirely by Filipinos. At the same time there were Filipinos who wanted immediately to be given the most important positions. Col. Ahern rejected both extremes of thought. He insisted that eventually the Philippine Forest Service must be managed entirely by natives of those islands, but he also insisted that no Filipino should be given any position for which he was not fully qualified by ability and training. As a result there are to-day, after 34 years, only 3 white men among some 550 employes in the splendidly effective Philippine Forest Service.

A similar policy will be worked out for the management of Indian activities. The definite goal is to have Indians eventually handling everything, although for many years, until the Indians are fully trained and have acquired ample experience, there will be many jobs filled by white men.

This policy clearly indicates the necessity of giving the Indians a greater amount of training than they have ever received in the past.

Consequently, title II of this Indian bill provides for special Indian education. It not only sets up the goal already mentioned of training Indians to handle all the service of their reservations, but more tangibly sets up a fund of $200,000 annually to subsidize qualified Indians for the cost of an education. Half of the subsidy is to be reimbursed to the government when the Indian later receives employment. The other half will be a gift. In addition it is proposed to establish $50,000 worth of scholarships annually to be distributed among especially promising Indians.

So-Called Surplus Lands Returned.

The third title of the Indian bill in 39 words annuls the disastrous allotment act of 1887. "Hereafter," it says, "no tribal or other land of any Indian reservation or community created or set apart by treaty or agreement with the Indians, act of Congress, executive order, purchase, or otherwise, shall be alloted in severalty to any Indian." Hereafter, in other words, there will be no more allotting of Indian lands. As a logical corallary, the so-called surplus Indian lands (though, Heaven knows, the term "surplus" was an ironical misnomer) are withdrawn from disposal and returned to tribal ownership.

Perhaps there is nothing about the whole allotment act to which the Indians themselves object so strenuously as the fact that after 25 years their trust period is over and they get their lands in fee simple with all the responsibilities attached to the white man's way of owning lands. This means many things, but most important, it means that the Indians have to pay taxes. Practically all Indians who have ever had to pay taxes have soon lost their land. The present act, in extending the trust period indefinitely, assures the Indian owners that they will not have to pay taxes on their land. This, however, does not mean that Indians who produce commodities on which they make a substantial income will not have to pay taxes on that income.

One of the worst features of the present deplorable Indian land system is the sale of Indian lands to white men. The new bill has the very important provision that no Indian with an allotment still under trust may sell it or give it away except to his own Indian community. Thus if the Indian can not receive a fee patent to his allotment any more and if he can not give away or sell allotments held in trust, there is no danger of losing any more of his land than the small acreage held at present in unrestricted ownership.

Fund Provided to Buy Property.

The bill also provides for a land survey in order to bring about more effective utilization of the Indian domain. It provides for the appropriation of a sum, not to exceed $2,000,000 in any one fiscal year, for the purchase of lands for landless Indians. It authorizes Indian tribes or chartered Indian communities to purchase or accept as a gift the allotment of any member of the tribe within the boundaries of a given reservation.

The act also provides for a satisfactory solution of the very difficult Indian inheritance problem. In the past, when a man died, his land was divided equally among his heirs. If a man had 160 acres and left 8 heirs it might be that each one could make use of the 20 acres to which he would be entitled. However, when these died, some perhaps leaving ten children, it would be extremely unlikely that any one of the children could make a living off the two acres left him. However, when the owner of the two acres died, leaving perhaps six children, each of whom

Continued on page 14.

Photo by Mrs. Marjorie Conteal.

Sewing circle making patchwork quilts, Bear Canyon, San Carlos, Ariz.

Cranberry Island Yankee

"God's Pocket" Tells Rich Tale of Sam Hadlock, Exhibitor of Eskimos to Crowned Heads of Europe

By KARL SCHRIFTGIESSER.

SAMUEL HADLOCK was one of those typical down-easters who, born on Cranberry Island off the Maine coast, could row a boat almost as soon as he could walk. When he grew up he was a hard-headed Yankee, tinged, as so many of them are, with a streak of romanticism. Living as he did on the most beautiful and, at the same time, most rugged spot of earth and rock God ever dropped into the ocean, with Spain beyond the horizon and the beautiful hills of Le Mont Desert to the westward, with calm waters lapping one side of his island and the eternal surf pounding the other, there is little reason to wonder that his career turned out to be as strange as it did. The wonder really is that more star-struck men didn't sail from Cranberry Island in the old days than did.

Rachel Field, author of "God's Pocket" (MacMillan, $2), never knew Samuel Hadlock. Neither did I. But she met, and for many years I knew, old Sammy Sanford, who told her the true story of his grandfather. Sammy died a while ago. A few days before he passed away, surrounded in his lonely shack in the spruce trees near the back cove only by his many cats, he gave to Miss Field his most priceless possession. He gave her those amazing journals that his amazing ancestor kept on his European tour, when he stormed the continent with his Eskimos, and came home to Cranberry with his pockets full of silver and the Prussian lady beside him as his wife.

Tall, white-haired, blue-eyed Sammy Sanford, living in solitude by the deep cove where the Lubec seiners used to come in the autumn, was like a spruce tree on the island, bent a bit by hard weather, but rugged as any man ever was. He worked hard and must have dreamed a lot. He lived, mostly, in the past. Remembering the story of his grandfather, Samuel Hadlock, and looking up across the field and the old orchard to the big house beside the road that held so many memories for him. One day—it was the first time she saw him—Miss Field was picking berries near his house when Sammy appeared. "Don't be frightened," he said. "You're as safe with me as if you was in God's pocket."

But it isn't Sammy that this book, nor this review, is about. It's about Old Hadlock. It's about this island-born Maine Yankee and his Eskimos, and his seals, and his Prussian lady whom he turned into Hannah Caroline, and his two journeys, from one of which he never came back. The story is authenic New England, as much a part of the country near Bar Harbor as sweet beach-peas, and thistles, and wild cranberries, and sea gulls, and the 12-foot tide of the big pool where Samuel Hadlock's "Minerva" was built these many years ago.

Young Sam Hadlock had a liking for the Arctic, for history, for romance, and for money. Returning from the North, with seals which he stuffed and with a pair of Eskimos, this lusty gentleman, who was thoroughly disapproved of by his island neighbors, set off for Europe in 1822. He took Mamie Meguniticook and George, the Eskimos, and a cargo of curiosities with him. He called this his "North American Expedition." Evidently, on his travels, he gave a "lecture" at the various places where he stopped. He was in Europe four years, and saw all of England, Ireland, and much of the continent.

I am not going to tell you all about his travels. Miss Field has translated his journal in her book and the story is there for all to read. I hope any one who has ever smelled the salt air of the Maine Coast will buy this book.

That journal is a revealing document. It shows a man of business and little education in various strange surroundings. Strange for an islander; that is, far from his home. This Yankee in King Arthur's—and many other kings'—courts, hated the Irish for their slackness and commented openly upon them and all other races he met. His atrocious spelling, often quoted by Miss Field, is remarkable. He had no book learning—"A mans vigor often Diprives him of maney thinges that he might no," he once set down.

It was in Germany that the islander met his great adventure. There he placed his North American Expedition before the Kings of Saxony, Bavaria and Sweden.

Everywhere he went he noted down observations on the "ladies of pleshier" he met. He wrote that these ladies in Hamberg "do not drink like the Inglish wimen. Nor have they so maney bad qualities except with thair—" Like another authentic American, Mark Twain, Sam Hadlock suffered from the censorship of a prudish relative who has carefully erased whatever the blank said.

Hadlock even wrote bad poetry in his journal at times. He always noted what the national word for whaling was. In many of his dealings he was a forerunner of P. T. Barnum, as when he tried to substitute a gypsy for an Eskimo, and was exposed for his trickery. But all his chicanery, all his bad qualities, are transcended by his great love. It happened in Charlottenberg, and it is this part of the story that those fine ladies of the Island, Rose Wedge and Sadie Hamor, still remember and talk about today. It is over the Charlottenberg girl that some of the old men still wink at you when discussing the "good old days."

She must have been beautiful, this Dorothea Albertina Wilhemina Celeste, daughter of Ludwig Russ, commissioner of licenses. It was she who let tall Sam Hadlock into the house when he came to ask Herr Russ for his performer's ticket. She just opened the door and, as Sammy Sanford said years later, "They looked at each other and they knowed."

Sam forgot his license, forgot everything but those eyes, that fair china-like skin. He fell in love, this widower and father of children, this man familiar with the "ladies of pleshier." It was through the eyes that they spoke, the common language of love. Sam went away. An hour later he was back, with an interpreter. Sam asked the commissioner for his daughter's hand.

Ludwig was suspicious of this seafaring circus man. His daughter, he said, might marry only a householder. So Sam went and bought him a house. Three months later they were married, and forthwith Sam, the man from Maine, turned her name from Dorothea Albertina Wilhemina Celeste to good, plain Hannah Caroline, which he could pronounce. It is as Hannah Caroline that she has always been remembered in Cranberry Town.

Sam Hadlock, native of Maine, who sailed to the Arctic, was a showman in Europe, and brought home a Prussian wife to Cranberry Island.

With his bride, the exhibitor went his way. In Paris a daughter was born. Before that the expedition had been broken up, and so Samuel, Hannah Caroline, and Jane Mathilda, the infant daughter, returned to Cranberry Island. There the new wife, who spoke so little "English," became known as "The Prooshian Lady."

Returned to the island, Sam tried to farm. But it was not to his liking. He had lost George and buried Mamie Meguniticook in foreign soil, yet he had his Prooshian Lady and his children. But even so he was not contented. He went again to the North, to catch seals. He had his eye on Europe, where he thought he might take a cargo of stuffed seals and sell them to the museums of which his friends, the Kings of German states, were patrons.

He filled his barn with seals which he mounted. He talked all the while of his new venture and pretty soon the magnetic Samuel had spread seal-fever over the islands. In the "Minerva," his father's schooner, he and 17 others, set sail. Hannah Caroline had forebodings of evil. She quarreled with Sam about going. But he was firm-willed and he went.

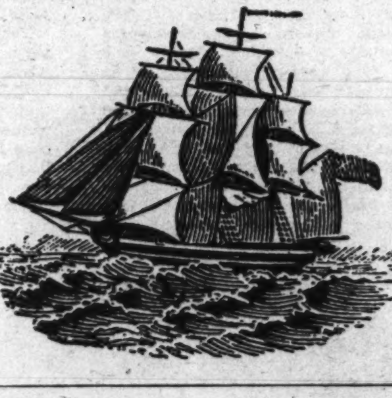

No word ever came back from any of those who set sail. Two years later a Capt. Stanley brought to Hannah Caroline the bad news learned from the Eskimos. Hadlock had been caught in the ice in a snowstorm and had frozen to death while hunting seals. The Eskimos had his gun to prove their story. The ship, they said, had sailed after its captain's frozen body had been buried through a hole in the block ice. The vessel foundered, where or when no one has ever learned, or will ever learn now.

Capt. Stanley brought back a handkerchief, embroidered for her husband by Hannah Caroline, as proof of the story. The Eskimos had given it to him. The Prussian Lady, grief-stricken but dry-eyed, walked out of doors straight to the barn where Samuel Hadlock's seals were stored, the ones he had stuffed himself. She hitched up a neighbor's horse and with her small son took every one of the seals in their packing cases and toted them to the wharf and threw them overboard. A few years later she married again. Sam Hadlock and his Eskimos and seals and the Prussian Lady herself were all on their way to becoming a legend.

When Sammy Sanford stepped up to Rachel Field and assured her she was as safe with him as in God's pocket he must have bewitched her. She has taken this legend, the gold snuff box, the journals, the charts—all that are now left of Old Hadlock—and has wrought them into a perfect story. It smells of juniper and spruce, of salt spray and the pool at low tide, of the fish smoking in old Squire Preble's smokehouse, of the pineapple weed that grows thick on the road at Cranberry Island, loveliest rugged spot of rough-hewn nature on the coast. It is the Maine Coast, caught for a brief moment, and presented as perfectly as if Sam Sanford himself were telling the story down in his neat little shack.

I've heard the story a hundred times from one or another. I know it's all true. I've seen the diaries. And I know every inch of Cranberry Island. I only boast of this to prove that Rachel Field has written a true story that is as much a part of the Mount Desert country as The Nubbles, Bunker's Ledge, the Eastern and the Western Ways, and the ceaseless tide that washes the pebbled beach down there below Sam Sanford's shack where he used to sit and dream of Sam Hadlock and the Prussian Lady, who brought a bit of old world romance to Great Cranberry Island 100 odd years ago.

Delicate Suavity by Dinesen

"SEVEN GOTHIC TALES," by Isak Dinesen. (Harrison Smith & Robert Haas. $2.50.)

So long has the Gothic school in fiction been out of fashion that the latest edition of the Encyclopedia Britannica does not mention it. Few people born in the twentieth century have read any of those forgotten romances of mystery and horror which were in a way the prototypes of our detective thrillers.

To find the mode revived in the April choice of the Book of the Month Club is a surprise, and, as it happens, a delightful one, because the author wears her rue with a difference. The tales of Baroness Blixen, nee Dinesen, are parodic pastiches done with such subtlety that they have the appearance of the genuine article, and they strike me, under the charm of the first reading, as masterpieces of their genre.

The essence of these novelettes resides in the graces of style and the ironic humor. To express my impression of the peculiar flavor of the fantasias, I must resort to literary comparison—a dubious procedure, because connotations vary with tastes. That risk, however, must be taken. Isak Dinesen reminds me simultaneously of E. T. A. Hoffman and Heinrich Heine. In her manner I find similarities to the eccentric imagination and dream-like atmosphere of the one, and to the deceptive suavity and mordant wit of the other.

The analogy is, of course, only approximate, for Dinesen is a personality, and not an echo. Her publishers state that "he is a Danish gentleman who has traveled extensively, studied painting in Paris and Rome, and spent the best years of his life as a farmer and big-game hunter in the African highlands." If we accept these data as veracious, Dinesen has not only duplicated but surpassed Joseph Conrad's feat of mastering English, for she writes with a keener sense of cadence and nuance.

She writes, too, for the sake of writing and for the advocacy of nothing whatever. She is an artistic anachronism and a foreigner in time. To become engrossed in her stories is to be transported a century backward to an age that knew nothing about realism, naturalism, impressionism, expressionism, surrealism and proletarianism. And what a sigh of relief one gives while listening to a story-teller who has no method to exploit and no ax to grind.

Pure romance is the fabric of the seven tales—The Deluge at Norderney, The Old Chevalier, The Monkey, The Roads Round Pisa, The Supper at Elsinore, The Dreamers, and The Poet—a shimmering, iridescent fabric on which are embroidered symbols of philosophic disillusionment. Through the characters the author utters the conclusions of her pondering on life. The characters, at once corporeally vivid and eerily intangible, are memorable in the way that we recall those strange beings encountered in dreams under the clear, diffused light of a sunless realm.

The book is a savorous item for connoisseurs of style who appreciate the beauty that can lie in the turn of a phrase or the fall of an ictus. For those readers who like to have an author assume in them sufficient intelligence to understand his hints, it offers the enjoyment of innumerable implications and undertones.

RAY C. B. BROWN.

In the World of Art

Etchings by Washingtonians Win Praise at Exhibition

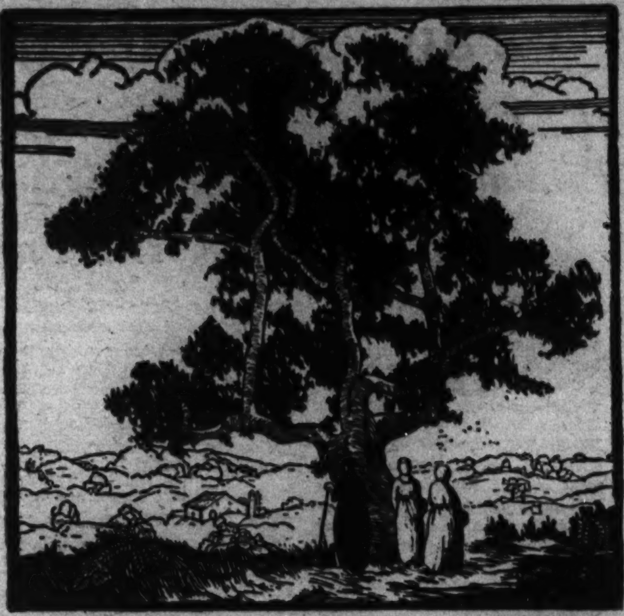

"A Tree," woodcut by Anne Anderson.

WASHINGTON'S place as the center of the followers of the fine art of etching has become more assured with the organization of the Society of Washington Etchers, with Benson B. Moore as president. High praise was accorded the works of Washington etchers at the exhibition which opened last week in the studio of Clara Hill. The vogue for reproducing the passing scene was very evident in the work of such outstanding artists as Minnie Briggs, secretary of the society; Ellen Day Hale, Gabrille de V. Clements, Lesley Jackson, Inez Demonet, Beverly Harris, C. Allen Sherwin, J. C. Claghorn, Hirst Milhollen, Joseph B. Himmel Hebber, Theodore Hossopple, Azaely Badgley, Eva Springer and Mary Ball.

Many visitors lingered before the aquatint of the "American Bald Eagle," by Mr. Moore. This is much more than a mere bird perched on a limb of a tree. It has all the vigor and delicate appreciations of lights that distinguish the work of Mr. Moore, no matter what his medium may be.

The high arches of Taft Bridge and the frail trees at the base that lend themselves so well to the etchers' art, have been effectively portrayed in a rather unusual aspect by Lesley Jackson.

Huge masts of ships in the foreground, ships lying at anchor in a spacious bay, the picturesqueness of a busy quay and a towering lighthouse above give a forceful if restrained note to the etching of Gabrielle de V. Clements' "Loading Lemons—Palermo," which has an important place in this show.

Also at the Clara Hill Studio there is a noteworthy exhibition of Miss Hill's own work and that of her pupils.

There is nothing of the lumpy disregard of all usual canons of art one sees so often nowadays in Miss Hill's work. There is originality, however. One of the best examples of the art of this Washington woman is to be seen in "Fountain Figure," which occupies the center of the exhibition.

* * * *

With the revival of interest in prints among all the schools of art, the exhibition of contemporary woodcuts at the Division of Graphic Arts of the Smithsonian Institution attracts many Washington artists.

Its primary purpose is to inform the public concerning the accomplishments of modern woodcut artists and to increase appreciation of this art generally.

There is rhythmic but graciously outlined volume, soft shadows and fine tracery in "A Tree," by Anne Anderson. The tree stands boldly in the foreground, while in the sweeping perspective are sloping lands, small trees and a glimpse of buildings.

Thomas Barrett gives something of the passing scene in his series of woodcuts, "Home Brew," "Steam Roller," and "Riding Hall, West Point."

H. Glintenkamp has culled his subjects from out-of-the-way places of the world.

The "Bull Fight," by Hortense Ferne, has picturesqueness, excitement and action.

Others who have notable contributions in the exhibition are Grace Arnold Albee, Ray Belters, Will Collins, Jessiejo Eckford, D. L. Eisenbach, Josie Eresch, Grace Martin Frame, Rhea Garber, Francis H. Gearhart, Fred Geary, John F. Greenwood, Dorothy Hay, Helen West Keller, Edith L. Horle, Maude I. Kerns, Kraemer Kittredge, J. J. Lankes, Blanche Lazzell, Clare Leighton, Bessie C. Lemly, Allen Lewis, Tod Lindenmuth, A. Masley, Thomas W. Nason, Elizabeth Norton, Betty Waldo Paris, Wilfred A. Readio, Richardson Rome, Birger Sandzen, Ruth Thompson Saunders, Ethel Mavis Scott, May Aimee Smith, Victor Stuyvaert, Edith Truesdell, Zona Lorraine Wheeler, Donald F. Witherstine and Richard Zoeliner.

* * * *

The winding train and the long locomotive rushing across the landscape give the themes for two of the most important pictures in the exhibition of oils by Everett Warner, which opened at the Washington Arts Club last week. A typical countryside with frame houses along the railroad tracks, such as can be seen from car windows in any section of this country, are shown in "The Tunnel." Another of his paintings, "Steam," shows a train under a high bridge fairly bathed in billows of steam.

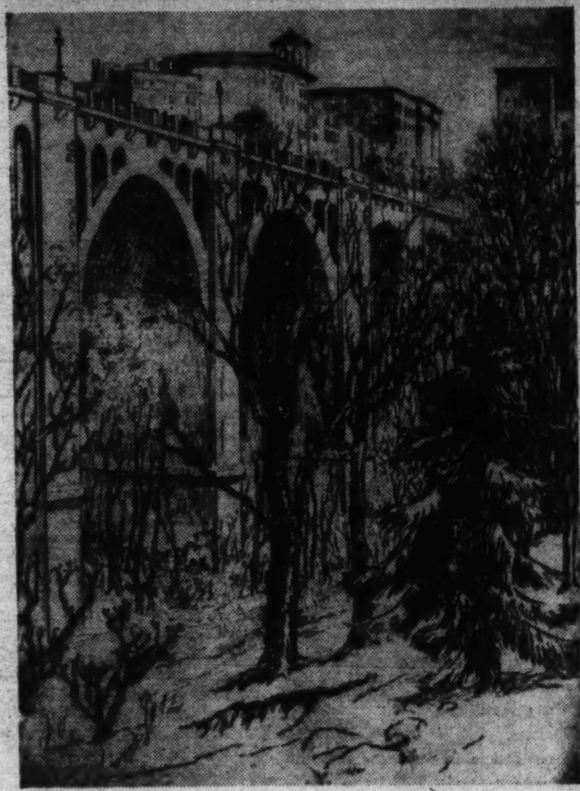

"Taft Bridge," etching by Lesley Jackson.

"Fountain Figure," by Clara Hill.

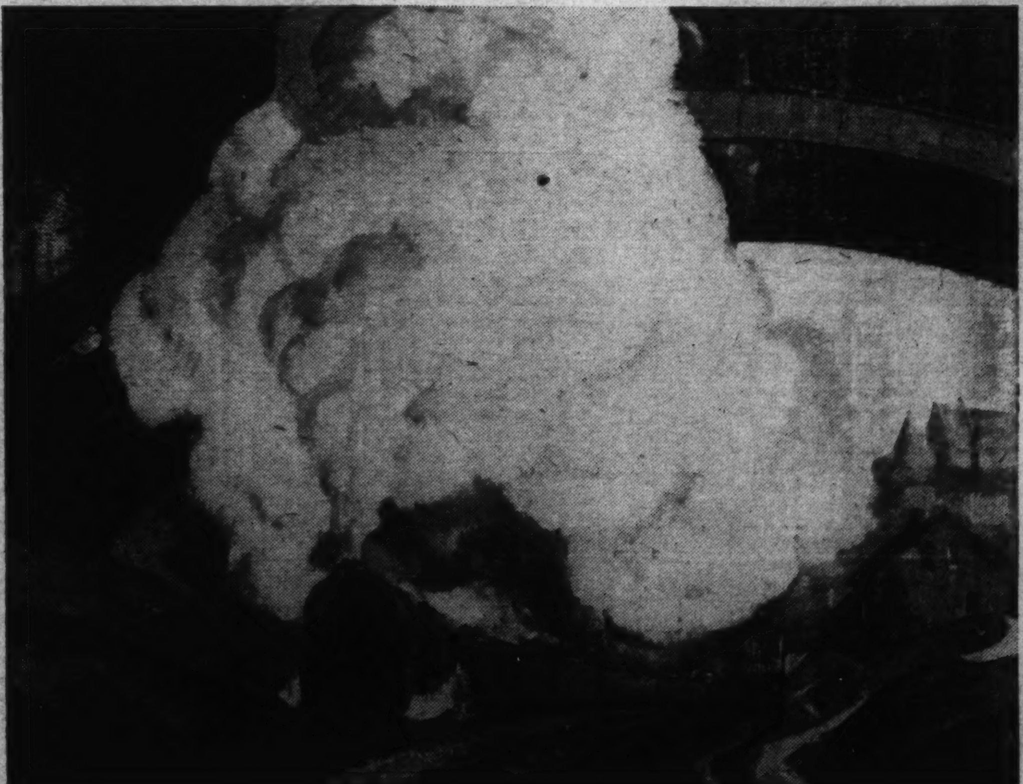

"Steam," by Everett Warner.

Classic Home of the Hoop-Skirt Age

The McCain Mansion Here Is Noted for Its Majestic Beauty and Colorful Past

Within a comparatively small circle around Washington are to be found many homes of beauty and historical interest. The most widely known, of course, is George Washington's estate at Mount Vernon. But there are others of almost equal charm, many off the beaten paths.

In a series of articles, of which this is the first, The Washington Post Magazine will feature each Sunday one of these houses. The McCain house, subject of today's story, is of particular interest, not only because of its majestic beauty and colorful history, but because it was intimately connected with the life of the Marquis de Lafayette.

By WINDSOR BOOTH

PICK-AXES swung leisurely in Mrs. McCain's back yard. There really wasn't any rush. Mrs. McCain was merely having a lily and goldfish pond constructed like a thousand other ponds in and around Washington.

Suddenly, in a burst of energy, one workman gave his pick a mighty heave, and to his surprise pick, handle and all left his grip and started downward with a rumble and a great clattering. At the same time there ascended from a hole in the earth a faint musty smell, and as suddenly there was a great squeaking and flapping of horny wings, and two great bats, disturbed in their repose, blindly flew out into the open sunlight and dashed themselves against the brick walls of the ancient house, and fell to the ground in a daze.

Quicker still, a very frightened colored man fairly merged into the great house and, with eyes like saucers, reported that the devil himself had opened up a hole in the back yard and that even now two of his haints were sunning themselves almost in the spot where he had been digging.

Such a story cries for an investigation, and one revealed that a great tunnel wound down to the Potomac, where there was a concealed outlet. When the tunnel was built, or for what purpose it was used, nobody knows, but one can speculate on the many slaves that might have been smuggled in—or out; or the silks and finery and precious things that could have been brought in to avoid payment of duty, when Georgetown was a thriving port. The passage would have served equally well for a quick getaway, had one found it necessary.

But Mrs. McCain, having no desire for slaves or smuggled finery, and not finding a quick getaway expedient, had her end of the passage filled in, so that now a tricky little fountain in a goldfish pond in a lovely old-fashioned garden splashes merrily away.

That is but a minor incident in the history of the old Georgian mansion at 3337 N street, which now belongs to Col. and Mrs. W. A. McCain. Built in or about 1790 by the Mayor of Georgetown, the house stands as a classic example of the architecture of the period, thanks to Col. and Mrs. McCain who rescued it from decay and the "gimcracks and spizerinktums" of the gaudy Victorian era.

Mrs. McCain's house is one of a group of five built in a row by one John Cox, who was Mayor of Georgetown from 1822 to 1845. Mr. Cox was a gay old boy, and something of a patriarch as well. He gave a house to each of his four sons, and kept this extra special one for himself.

Mayor Cox was famous for his parties. It was when Lafayette visited Georgetown in 1825 though, that the mayor really surpassed himself. The entire community was aflutter, momentarily expecting the Lafayette ship to come in sight down the river. All the houses in Cox's row bristled with preparation.

The McCain home has an appropriate setting—a fairy-like garden with an attractive fountain.

Everything was in readiness for the feast. All the celebrities of the town were invited for the meal.

So that he would know the very minute the ship came into sight, the mayor stationed a slave on top of the house in the "captain's walk," now one of Georgetown's showplaces. The slave shaded his black face with his hand, and at the first glimpse of the vessel, he dashed down four flights of steps and gave the long expected news.

Immediately there was a tremendous bustle in the kitchen. The great pie was slid carefully into the waiting oven. In it soundly slept six hundred reed birds, delicacy of the past. One guest with a mathematical mind watched the Marquis de Lafayette that evening. He alone consumed 23 of the delicious birds—no mean record.

After Mayor Cox and his descendants had died or drifted away, prominent men and women continued to tenant the house. Among them was James Buchanan, who later became President of the United States. Another was one of the outstanding personalities of the Confederacy, Admiral Raphael Semmes. Later occupants have been William A. Gordon, chief of the Quartermaster Department; William Laird, jr., cashier of the Farmers and Mechanics Bank, and W. W. Corcoran, eminent banker and philanthropist.

Some time before Col. and Mrs. McCain bought the house, its great attic was used as an art studio. Among its outstanding students was one John Barrymore, the actor. Legend has it he had no trouble in finding suitable models! The studio is now Mrs. McCain's ballroom, and it conveniently holds 300 people.

To lovers of the old and beautiful, the McCain house is a joy forever. Entering from the front, one passes into a hall running the full length of the house, and immediately the eye is captured by a classic Georgian archway, and the old original stairs leading to the second floor. Through a door at the far end of the hall, one catches a glimpse of the really fairylike garden with its fountain, its old smokehouse, and the barn where were stabled six coach horses.

In the drawing room, as in every other room in the house, is a magnificent fireplace that really functions, and each has its hand-carved Georgian mantelpiece. Book shelves completely surround the old door, and the furniture blends perfectly with its ancient setting. Each room—the vast dining room, the breakfast nook, the kitchen and upstairs the bedrooms—is a revelation in beauty and good taste.

The house breathes so much of an earlier period that one has no difficulty visualizing hoopskirts tripping lightly down the stairs, seemingly of their own volition to meet gay young dandies in knee breeches or pegged pants, with gray top hats and voluminous cravats. At every turn, to meet a character out of some half-forgotten picture book wouldn't be at all startling. In fact, one is a trifle disappointed when they don't appear.

Nor does this cryptic legend on the drawing room window seem extraordinary: "Sallie," "Dan," 1877.

Sally lived in the great old house. She and Dan were deeply in love and were engaged to be married. The day before the wedding Sallie died. Her lover, overcome with grief, threw himself into the Potomac and was drowned.

In any other house one would be inclined to say, "What a dumb guy he was, going nuts over a jane and dunking himself to death in the river." But you wouldn't dare say that at Mrs. McCain's house on N street in Georgetown.

Mrs. W. A. McCain, chatelaine of the old Georgian mansion at 3337 N street, which was built in or around 1790 by the Mayor of Georgetown.

Americana of 18th And 19th Centuries

In addressing letters to the first President of the United States, the following form was used: "The Hon. George Washington, President of the United States, Executive Mansion, Washington City, Ca." "Capital City," and "Federal City," were also considered proper before May 6, 1796.

The correct address today is: "The President, The White House, Washington, D. C."

About 1825 Washington City became simply Washington. "Ca." stood for "Columbia District." Between 1825 and 1831, "D. C." came into official usage.

In 1805, the date of the earliest records available on this subject, there were only 17 States. Virginia had not been divided, so "Va." took in both the Old Dominion and West Virginia. Vermont, South and North Carolina, Rhode Island, Ohio, New York, New Jersey, Maryland, and New Hampshire were abbreviated as today.

They were denoted as "Md.—Maryland State," "Vt.—Vermont State," for example, in the old Postoffice records. The word "State" was always affixed after the name.

On the other hand, the abbreviations of the seven remaining States were as follows: Ct.—Connecticut; D.—Delaware; G.—Georgia; K.—Kentucky; Ms.—Massachusetts; P.—Pennsylvania, and T.—Tennessee. All were specifically named "State" in the books.

Maine was abbreviated "Me.—Maine District."

"I. T." stood for Indiana Territory; "L. T." for Louisiana Territory; "Mic. T.," "M. T.," and "Or. T." stood for Michigan, Mississippi, and Orleans Territories, respectively.

When the United States officially became a nation in 1789, there were only 75 postoffices. By 1805 there were 1,558. However the 49 had only seven names among them!

The name "Washington" was used in ten States and Territories. Incidentally, in the oldest Postoffice files, there is a letter to the President in 1801, addressed simply to Washington, D. C., 20 years before this abbreviation came into use! This anomaly remains unexplainable.

There were eight Georgetowns scattered over the country. New Market was chosen by seven towns; Franklin, Salisbury, Salem and Springfield by six each.

Also there were often two cities by the same name in the same State or Territory. In the cases of Salem, S. C., and Salem, N. J., the counties were likewise named Salem. There were three Franklin cities, in three Franklin counties, although it must be noted that sometimes one of these towns added a "ton" to its famous namesake.

That the past still wields influence is seen in the names of royalty preserved in town titles. There were Queen Anns, Princess Ann, Prince William and Prince Edward. Oddest, perhaps, was King and Queen, in King and Queen County, and King William, in King William County, Va.

Improving Your English.

Words often misused:

Do not say "Her jewelry is beautiful." Say, "Her jewels are beautiful."

Words often mispronounced:

Lohengrin. Pronounce Lo-en-grin, o as in "low," e as in "men," i as in "it," and accent first syllable.

Often misspelled:

Remit (one t), remittance, remitted, remitter and remitting (two t's).

Vocabulary building:

Repartee; a clever, ready and witty reply; skill in making such replies. "She has the gift of repartee."

The Nut Work Network

Professor Hemingway Pewter's Jig-Saw Puzzle Orchestra, So Called Because It Has So Many Pieces, Is Presented As the Feature of the Grin and Bear It Musical Hour

By H. I. PHILLIPS.

Announcer: Ladies and gentlemen of the great unseen audience, it is our pleasure at this time to present a feature of rare appeal. It comes to you under the sponsorship of the Acme One-Man-Control Dumbwaiter Corporation, makers of dumbwaiters which can be operated without mechanical training or engineering experience, and is the Grin-And-Bear-It Musical Hour by Prof. Hemingway Pewter's Jig-saw Puzzle Orchestra. We call it the Jig-saw Puzzle Orchestra because it has so many pieces.

A feature of this musical hour is Prof. Pewter's scholarly explanation of each number, giving you the plot and scenario of each movement. Ladies and gentlemen, Prof. Pewter:

* * * *

Prof. Pewter: Thanks, Horace. The first number on the program will be that familiar melody, Hail, Hail, the Gang's All Here." The number opens with a movement of brasses denoting wintry weather. In it you feel a hailstorm. It hails and hails and hails. Gradually the music and words convey to you that an excessive amount of hailing is going on. Here the music swells somewhat noisily into movement denoting chaos and you hear a machine gun in the distance. This establishes the gang motif.

* * * *

You sense that the gang is all here, caught in the hail. The violins and zithers establish an atmosphere of utter carelessness and unconcern. All sense of civic responsibility passes and you get the "who cares?" mood of the song very clearly. Presently you grasp the idea and find yourself singing:

Hail! Hail! The gang's all here—
What the hum-m do we care,
What the hum-m-m do we care?

Dimly at first you sense a cafe atmosphere, and as two bassoon players fall out of their chairs you almost taste the beer. The words are repeated, for no good reason. Night comes, the singers become husky, the waiters grow drowsy and the saxophones have an interlude denoting an argument between a customer and a patron over the lack of free lunch.

(The professor gives the signal and his orchestra plays "Hail! Hail! The Gang's All Here.")

* * * *

Prof. Pewter: Our next number will be "East Side, West Side," the theme song of Democratic conventions. This is a very colorful composition. It begins with a certain marked restlessness on the part of the snare drummer, who has played it at a thousand political rallies and is pretty sick of it.

The violinists sweep their bows, first east and then west as they catch the spirit of the number, and the bugler holds up a city map encircled by a hoop, thus giving you the all-round-the-town theme. The cellist pushes the lady harpist out of her chair in a spirit of play and thus establishes the idea of boys and girls playing together. A crash of cymbals denotes that London Bridge is falling down.

From here on it is rather mystical and you will have to dope it out as best you can.

(The orchestra plays "East Side, West Side.")

* * * *

Announcer: Prof. Pewter, that was splendid. Your weekly interpretative talks help the unseen audience to get to the bottom of music. Heretofore, radio fans have listened to a number and thought of it only as a musical composition, rather pleasant and soothing. By your little talks you are making it possible for them to worry over a musical composition and wonder what it is all about, anyhow. Thanks to your efforts, thousands of people who used to listen to "Little Annie Roonie" and think of it only as a sentimental song now see in it the clash of empires, the battle of enslaved peoples for existence, the age-old struggle of capital and labor, the causes leading up to the economic crisis and, as likely as not, a clear and concise explanation of the Administration's fiscal policy.

Prof. Pewter. Thank you, Horace.

Announcer: Not at all, professor.

Prof. Pewter: Ladies and gentlemen, I will now play my last number. If you will . . .

Announcer: You have already played your last number, professor, believe it or not. Kindly stand by, members of the befuddled audience, for the next feature, an interview with Senator O. Howe Dumm on the new stock market rules:

* * * *

Interviewer: Senator, what do you think of the new rules regulating the stock market?

Senator: Personally, I'm against any bills or laws tending to protect the investor against losses.

Interviewer: Why so?

Senator: The minute you protect the average stock market operator against losses you are cramping his style and taking away one of his most treasured prerogatives.

Interviewer: Your point is not very clear to me, Senator?

Senator: It is not very clear to me, either, but I am going on with my argument just the same.

Interviewer: Spoken like a Senator!

* * * *

Senator: The minute you fix things so a man who plays the market can not lose you are breaking his heart and trampling on his sacred rights as an American citizen and a normal human being.

Interviewer: You think so?

Senator: I know so. The average man goes into the market because of his gambling instinct. He wants to take a chance. Congress did well to modify the rules as set forth in the original bill. The minute you make it impossible for the average man to buy on a shoestrong and get in over his head you are cramping his style, just as much as if you banned betting on the horses, taking a ticket in the Irish Sweepstakes or playing contract bridge for money without knowing the first thing about the game.

Interviewer: You contend that the average man likes to lose money in common stocks?

Senator: He loves it. You watch if stock market regulation becomes too strict.

Interviewer: What will happen?

Senator; He will cut the market dead and go in for dog races.

Interviewer: Will that solve everything?

Senator: Certainly not.

Interviewer: Why not?

Senator: Because as soon as it is realized that he is happy playing the dog races Congress will pass a bill deporting mechanical rabbits. It is all very complex.

Interviewer: You're telling me!

* * * *

Announcer: We are cutting the Senator off the air at this point by popular demand, but he doesn't know it and will continue to talk into a dead mike. I now present, under the auspices of the Amalgamated Reversible Toothpick Corporation, makers of America's finest toothpicks, Oscar Shrewsberry, the Poet-Laureate of the Air.

Oscar: Hello, dear people and friends. I have received thousands of requests not to read any poems on spring, and shall accordingly read you a little thing of my own composition. It is called "Spring." Are ya lissenin?

The birds are singing in the trees,
The bums are snoring in the parks,
The dandelions . . .

(A sharp explosion is heard).

Announcer: Somebody just threw a bomb at the Poet-laureate, folks, and I know you are delighted to know it.

(Copyright, 1934, Associated Newspapers.)

The bugler holds up a city map encircled by a hoop, thus giving you the all-around-the-town theme. The cellist pushes the lady harpist out of her chair in a spirit of play and thus establishes the idea of boys and girls playing together. A crash of cymbals denotes that London Bridge is falling down.

News of Capital Players and Culbertson's Bridge

Certified Teachers Urged To Form a National Organization

By FRANK B. LORD.

There was a young man they called Cupid
Whose playing was terribly stupid,
He murmured, "Alas!
I think I shall pass,"
When his partner had made a Two-bid.

* * * *

WHEN Edward C. Wolfe, of Cleveland, widely known bridge lecturer and card analyst, was in Washington recently he was given a luncheon by the Certified Bridge Teachers Association. In return Mr. Wolfe gave the members a suggestion which they are desirous of accepting and acting upon if some one will devise a workable plan of putting it into execution.

Mr. Wolfe told the association they should expand into a National organization, with local units in every city and sizable town in the country, and thereby make more effective their influence for the good of contract. There are several thousands of these teachers throughout the country, a majority of them women. A certified teacher is one who has attended one or more of the big bridge conventions usually conducted by outstanding players, taken instruction, given an examination and has received a sort of diploma or certificate to teach the particular system whose proponents issue it.

The local organization was formed about two years ago and has had a successful career. It was the first one of its character to be established anywhere in the country. The idea has been taken up by the teachers in several other cities of the East, but there has never been any effort at National organization.

* * * *

Representatives of the leading bridge clubs of Virginia met recently at the John Marshall Hotel in Richmond and organized the Virginia State Bridge Association. Members from all of the principal clubs of Richmond, Roanoke, Charlottesville, Norfolk, Petersburg, Blackstone, Farmville, Portsmouth, Chase City, Virginia Beach and other places were present.

The officers chosen were: President, V. H. Nusbaum, of Norfolk; vice presidents, R. C. Wright, jr., Richmond, and Henry Bowden, Norfolk; secretary, E. A. Turner, Roanoke; treasurer, Dr. R. M. Cox, Portsmouth; chairman of tournament committee, John M. Lemay, Richmond; chairman of membership committee, E. H. Nichols, Farmville; chairman cards and rules committee, Mrs. John Munce, jr., Richmond and Alexandria; chairman publicity committee, Tom S. Hanes, Norfolk, and National representative, John L. Roper 2d, Norfolk.

* * * *

Frank Guest, official scorer of the National Press Club duplicate games, has completed the compilation of the scores in the series of matches recently concluded for the season. These contests were open to members of the club and invited lady friends. During the course of the series there were approximately 100 players and silver cups were awarded to winners at each session.

The winners for the season who will be entitled to the grand trophy were Mr. and Mrs. Harold Brayman. Their average score was .5971. The runners-up were Mr. and Mrs. Harry F. Helwig, with a score of .5750. The other pairs whose scores were above average were in order named: E. B. Martin and J. C. Atchison, .5705; Frank B. Lord and partners, .5645; Mr. and Mrs. John D. Mothershed, .5628; C. E. Stewart and partners, .5504; John O. Williams and partners, .5501; Col. Logan Golsan and partners, .5448; Mr. and Mrs. Holland Huntington, .5337; Miss Ruth Lord and Miss Jacquelin Ames, .5238; Everett Watkins and partners, .5235; Mr. and Mrs. Clinton Doggett, .5161; Mr. and Mrs. Louis Rothschild, .5136; E. P. Sanford and Miss Darnell, .5087; Mr. and Mrs. Arthur Weil, .5048.

Presentation of the grand trophy to Mr. and Mrs. Brayman will be made at the opening of the club's annual tournament tomorrow night. The first event of the tournament will be the "Mr. and Mrs." match for the Victor R. Smith trophy.

* * * *

Suppose you were called upon to make a grand slam in hearts, doubled and redoubled, and you had a single heart only in your hand, wouldn't that cause you some embarrassment?

That is what happened to A. Bolling Galt, playing with O. L. Veerhoff as his partner against a pair of the crack Work-Peterson team, of Philadelphia, in a contest not long ago at the Washington Golf and Country Club. The situation didn't confuse Mr. Galt in the least for he made the contract without effort. The hands were a lay-down for seven hearts. It was an exemplification of the skillful art of accurate bidding that enabled the partnership not only to reach the grand slam bid but also to redouble it when Capt. Fred French, of the Philadelphia team, ventured a double.

The hands were:

North.
S.—9 7 5 2
H.—A
D.—K 9 8 3
C.—8 7 3 2
(Mr. Galt)

West.	East.
S.—A J 10 8 4	S.—K Q 6 3
H.—..	H.—10 9 8 6
D.—J 6 5 4	D.—Q 10 2
C.—10 9 5 4	C.—J 6

South.
S.—.. .. .. ..
H.—K Q J 7 6 4 3 2
D.—A 7
C.—A K Q
(Mr. Veerhoff)

Mr. Veerhoff was the original bidder. Using the 2-club convention and subsequent club bids as requests for high card showing, the bidding was:

South.	West.	North.	East.
2 clubs	pass	2 no trump	pass
3 clubs	pass	3 hearts	pass
4 clubs	pass	4 diamonds	pass
7 hearts	pass	pass	double
Redouble			

As explained by Mr. Veerhoff, who sat south, the bidding simply meant:

"Galt, I have a good hand."

"I can help."

"Fine! What is your Ace?"

"The Ace of hearts."

"Splendid! And your king, if any?"

"The King of diamonds."

"Magnificent! We'll play a grand slam at hearts."

Here Capt. French, sitting east, interrupted the dialogue going on in the language of bridge, by doubling, thus saying, "You can't make it." To which Mr. Veerhoof, still speaking in the language of bridge, said, "Redouble," which meant, "Captain, I believe you are in error."

The result showed that he was. Of course, no defense can set the seven-heart contract.

* * * *

The first of the summer series of duplicate games for pairs under the auspices of the Federal Bridge League will be held tomorrow night at 2400 Sixteenth street, at 8 o'clock. The games are open to all Federal employes, their families and friends regardless of whether or not they are members of the Federal Bridge League.

* * * *

Winners in the duplicate Howell game at the Byrne Club, 1641 R street, last Monday night were Miss Mazie Buie and Isaac H. York, with Mrs. Alma Byrne and Mr. Yort as runners-up.

Examples of Exceptions to Rule of Leading Partner's Suit.

By ELY CULBERTSON.

GENERALLY speaking, if partner has bid a suit and the Opening leader lacks a desirable suit of his own, the suit bid of partner should be opened. However, there are exceptions to all rules. The hand below, which was played in a Duplicate game, is a very apt example of the choice of another lead than partner's bid suit producing very satisfactory results.

North, Dealer.
East and West vulnerable.

North:
♠ Q J 8 5 4
♡ 5
◇ K J 9 5 4 3
♣ 9

West	East
♠ 9 3 2	♠ 10
♡ Q 7 6 4	♡ A K 9 3 2
◇ 10	◇ A 7 6
♣ J 10 4 3 2	♣ K 7 6 5

South:
♠ A K 7 6
♡ J 10 8
◇ Q 8 2
♣ A Q 8

The bidding:

North	East	South	West
Pass	1♡	1♠	Pass
4♠	Pass	Pass	Pass

The bidding is conventional enough. South has a choice between a Double for a Take-out and an overcall of one spade, but in view of the fact that his partner has passed, the Overcall seems the wiser course. North's Raise to four spades comes as a matter of course.

This contract was reached at almost all tables at which the hand was played. At some tables West automatically opened the fourth-best heart, the suit bid by his partner, and in all cases where the heart was opened, the contract of four was made, for even though East laid down the Ace of diamonds and followed with another diamond, it was then impossible to put East in the lead again to give West another ruff. Two of the West players, however, correctly interpreted North's original pass and later jump to four spades. They decided that this Raise must be based largely on distributional values. Obviously he was probably short of hearts on the bidding. Thus if the North and South hands held the solid trump and diamond suits, there was nothing that could be done, but if East held either the Ace of trumps or the Ace of diamonds, an Opening diamond lead instead of a heart should almost certainly defeat the contract. These players led the singleton diamond and after ruffing the return of the suit were able to put East in with a heart for another lead of the diamonds and defeat the contract.

Another example of a hand in which a contract was defeated by an unconventional lead is the following:

West, Dealer.
Both sides vulnerable.

North:
♠ A 7
♡ K Q J 10 3 2
◇ Q J 3
♣ 9 2

West	East
♠ K Q J 10 6 5	♠ 8
♡ A	♡ 9 5 4
◇ A 4 2	◇ 9 6 5
♣ A 10 3	♣ K Q J 7 6 5

South:
♠ 9 4 3 2
♡ 8 7 6
◇ K 10 8 7
♣ 8 4

The bidding:

West	North	East	South
2♠	3♡	4♣	Pass
6♣	Pass	Pass	Pass

The Opening two-bid has behind it only 4½ honor-tricks, but there is a six-card major suit headed by four honors, so perhaps West was not stretching the hand too much. East's free response came as a matter of course in view of the Opening bid of two; otherwise, with the adverse Overcall, it would be a questionable call in view of the singleton in the spade suit. West's immediate Jump to six clubs came as a matter of course.

West, of course, expected a heart lead, which must give his partner time to establish the spade suit and there find discards for any losing diamonds he might hold. As a matter of fact, this lead actually was made by a number of players, but not by all. Two of them, reasoning that West was fully prepared for a heart Opening, chose instead a lead of the diamond suit. The result of the diamond lead was that the contract was defeated two tricks.

The fact that unconventional leads and unconventional plays will sometimes win does not detract in any way from the value of conventions, which are based on the actual experience of a vast number of Bridge players. As a matter of fact, neither of these hands really violates sound principles. They are rather examples of applying logic to the bidding in the selection of a lead.

(Copyright, 1934, Ely Culbertson.)

New Deal Is Sought For American Indian

Continued from page 9.

would get only one-third of an acre, it is perfectly apparent that the land would be so divided as to be worthless for Indian use and extremely difficult to lease for white use. There are cases of allotments with as many as 200 heirs and in order to lease the land, under present regulations, it is necessary to get the approval of at least half of these. Consequently, it has often happened that the expense of administering such allotments has been far more than the allotments have brought from leasing. There are several cases in which the rent due each heir has amounted to less than 1 cent. The method generally adopted to meet this almost impossible situation has been to sell the land to white owners.

The present bill proposes an arrangement which will keep the land in Indian ownership and yet leave it in sufficiently sizable blocks that it may be utilized practically. It provides that when farm land, after being partitioned among heirs, still remains in tracts of sufficient size to be economically used, then inheritance will proceed as normally. However, if the land can not be economically apportioned then it will go back to the tribe, but each heir will receive a certificate equal in value to the interest in the land which he is surrendering. This certificate will entitle him to either a share in the tribal income or to the free use of a proportionate amount of tribal land. Often a man inherits several scattered parcels of land, each one too diminutive to be used by itself. The proposed bill, through these certificates, provides a method for grouping together these broken and useless fragments of land.

In the case of allotted timber or grazing land the title will pass to the tribe when the owner dies. However, each heir will receive a certificate entitling him to a proportionate share of the tribal income from the use of this forest or range land.

It should be stressed that it is the purpose of the present Administration to encourage the Indians to use their own lands, whether forest, range or farm, rather than to lease them to white men as has generally been the custom during the last few decades.

It should be possible under the bill to preserve the productivity of the Indian lands perpetually and prevent the disastrous deterioration which has generally characterized the use of private white range and forest lands all over the country.

The fourth title of the Wheeler-Howard bill provides for a court of Indian affairs, consisting of seven judges appointed by the Senate. This court will handle most of the cases now tried in the Federal courts of the different regions.

On each reservation minor cases involving imprisonment of 60 days or less or a fine of $200 or less may be settled by the local courts of an Indian community. More important cases than this may be tried by local courts set up under Indian charter, but they can always be appealed to the central court of Indian affairs.

From this description of the bill it will be apparent that this is not, as its enemies have tried to pretend, an effort to drive the Indian back to his primitive life. Quite the opposite; it strives to create an economic and social background which will enable the Indian to live successfully in the severe competition of modern life. At the same time it does give the Indian the right and the incentive to develop the very splendid culture which is his own, and which does not conflict with attaining a high standard of living in the modern world.

The past history of Indian affairs has been one continual process of cramming laws down the throats of Indians who did not want them, and who, in most cases, were right. For this reason, even though we in the Indian office feel convinced that the present bill will do more for the Indians than all the laws which have ever been passed, nevertheless, we do not want it to apply to any tribe in which the majority of the members oppose it. For this reason the act says specifically that "the provisions of this act shall not apply to any reservation wherein a majority of the adult resident Indians voting in an election duly called by the Secretary of the Interior shall vote against the application of these provisions."

One fact will be obvious. If some radical change is not made in the very near future the American Indians, for all practical purposes, will be exterminated except in the few unallotted areas. The impossible land system under which the Indian tribes are functioning at present and the impossible social system which keeps them forever in the status of children makes some radical change imperative. This article has summarized the changes which we propose, and I feel confident that if the Wheeler-Howard bill is enacted into law the horribly mistreated American Indian will attain a standard of living and a satisfaction with life such as he has not known since before the white man set out to civilize him.

U. S. vs. John Surratt and 'Boss' Tweed

Continued from page 1.

ities, surrendered him to Admiral Goldsborough, who brought him to Washington on the Swatara.

Ste. Marie claimed his reward even before he had earned it. He had read there was a reward of $100,000 for Surratt's capture, and his eyes glistened as he anticipated receipt of the money. Seward told the American minister in Rome to give him $500. He took it, and asked for more. Would he come to the United States to testify against Surratt? He would, if there was money in it. He wrote his brother in Canada a letter in their native tongue, in which he told of his sudden wealth and how he intended to spend it. He would give his parents a certain sum, his sister a new silk dress and his brother $10,000.

The Swatara stopped at Civita Vecchia to pick up Ste. Marie, and when the American sailors learned who he was, they refused to sail with him. So Admiral Goldsborough put him ashore at Nice, and King paid his passage to Washington.

Admiral Goldsborough wrote Secretary of the Navy Welles that Surratt was "a handsome, cultivated, well-behaved young man, perfectly self-possessed, about 23 years old, who conducted himself with great propriety." This letter Welles read to President Johnson and the Cabinet. When the Swatara came in, however, Johnson took Welles to one side and whispered to him to have the Marines at the Navy Yard to guard him and prevent his escape, "because he was a dangerous criminal."

Surratt wore his uniform of the Papal Zouaves, and had his picture taken by a celebrated photographer, copies of which his sister, Anna, ever faithful to him, sold to help pay for his defense. His jailors made handsome fees, showing the handsome youth in his uniform to curious visitors.

Surratt's trial was one of the most spectacular criminal cases in American jurisprudence. On the first hearing a mistrial resulted, and after another year's stay in jail the case was nolle prossed. He tried to earn a living selling tobacco, but was harried by Federal agents until he could not make a go of it. Then he tried to lecture, and a mob in Washington prevented it. In New York the newspapers raised a mob against him, after which he desisted and went to Baltimore. For 50 years he was continuously employed with the Baltimore & Norfolk Steamship Line, retiring for old age, and spending his last years writing his story of Booth's crime. This manuscript he burned a day or two before his death.

Everybody in America talked about Surratt only for the few years he was in the limelight. With Tweed it was different. He had a bad name in New York long before he became a fugitive from justice. Th. Nast, the famous cartoonist, perhaps had more to do with giving Tweed an evil reputation than the politician's own acts did. He was the subject of Nast's most celebrated cartoons. Nast destroyed Tweed and his "ring," but they gave him the only appropriate subject to draw out his latent powers.

Tweed lived by graft. In two years he and his followers took $75,000,000 from the City of New York, and, when cornered, Tweed snarled, "Yes, and what are you going to do about it?"

Joseph H. Choate, one of the leaders of the American bar, answered him with a speech and a set of resolutions which, when translated into action, put Tweed in prison. He served his time, and then was sued. His bond was fixed at $2,000,000 cash. When arrested on some 120 indictments for felony, for which he went to prison, Jay Gould put up the cash bond of $1,000,000, but balked at putting up $2,000,000, which might be seized.

While in Ludlow Street Jail—the debtors' prison—serving out a term, Tweed lived like a prince, paying $75 a week for his quarters. In a year or two he tired of this and offered to disgorge his wealth—about $6,000,000—and turn State's evidence against those who had shared in the crimes of which he was accused, if he were given his liberty and be permitted to die a free man. The authorities made the agreement, and after he had given evidence they welched on him. Then he refused to give up his money.

Every day he was allowed to leave prison, take a ride in his splendid carriage and then go home to eat his dinner with his family. His mansion on Fifth avenue was finer even than the Vanderbilts'. One evening he made his escape—by bribery—and, assuming the name of John Secor, took refuge in New Jersey, where he lived in hiding for six months, until he could flee the country. At last he obtained passage on a ship for Cuba, intending to land there and take passage for Spain, with which Uncle Sam had no extradition treaty. On his way down he stopped at St. Augustine, Fla. Arriving at Cuba the Governor General, because he had no passport from St. Augustine, arrested him and his companion. The American consul had them released, and said of course Secor was not Tweed. "Don't I know Tweed?" he cried. Tweed said every man had his price.

The Governor General of Cuba notified his home government that Secor, or Tweed, was sailing on the steamer Carmen for Vigo, Spain. The Spanish official notified Alvey A. Adee, then charge d'affaires of the American Legation, who took charge of the case. It was not definitely known that Secor was Tweed. M. Francisco Barca, the Spanish minister, had lived in America and had become so fascinated with Nast's cartoons that he ordered the periodical in which they appeared mailed to him in Madrid. In it he had seen a cartoon of Tweed, which represented him kidnaping Samuel J. Tilden and another noted New York Democrat, Tweed being portrayed as a giant and the other men as lads. So M. Barca thought that the mighty Tweed was a kidnaper. It was this cartoon that led to the identification of Tweed.

When the Carmen reached port a large guard of marines captured Tweed. The village photographer took his picture. Adee gave one look at this photograph. "That," he wrote to Hamilton Fish, the Secretary of State, "convinced me that we had Tweed."

Uncle Sam had no extradition treaty with Spain, but when Adee suggested that Uncle Sam would not make a point of waiting for negotiation of an extradition treaty, but would gladly take Tweed out of Spain on his own warship, Calderon, the foreign minister at once acquiesced.

Admiral Farragut's old flagship, the Franklin, was sent to Vigo, and Tweed placed on board. In the long and stormy voyage over he messed with the officers. "His behavior was that of a perfect gentleman," said one of them. "He was always glad to see any of us when we called on him. In his habits he was very abstemious." The old man kept to his cabin to escape the temptation of jumping overboard. Although he often contemplated suicide, he "was restrained by the thought of the additional sorrow and disgrace this would bring upon his family."

During his absence he had been sued in the name of the people and a judgment of $6,000,000 obtained against him. For this he was again thrown into jail, and there he died.

Courtesy Library of Congress.

Th. Nast's celebrated cartoon of "Boss" Tweed, which led to his identification in Spain. The Madrid newspapers thought Tweed was a kidnaper.

When I Was a Boy

Continued from page 6.

sition with a grand opera troupe at a very good salary," said the visitor. "Did she accept?" asked mother. "No, of course not," was the reply. "They stipulated that to impersonate the character she must wear tights." "Outrageous!" declared mother. "What is the world coming to?"

• • • •

WHEN I was a boy—

My aunt used a curling stick when making her toilet. The stick was round, nearly a foot long and an inch in diameter. The operation, or it was more in the nature of a ceremony, occupied fully an hour each morning. She stood between mirrors and the stick was held in her left hand while with the right she wound a small strand of her long brown hair in a spiral around the wood from top to bottom. Then the hair was moistened and held in position for several minutes. Finally the stick was drawn downward, leaving a curl which reached her shoulder. This was repeated until at least 20 curls bedecked the back and sides of her head. Soap and water on her face, and her toilet was completed. Laugh, if you like. You spend more time on finger waving, massaging, cold creaming your face, rouging and rubbing with a lipstick.

• • • •

A ringworm came on my aunt's cheek. On two successive nights she covered it with gunpowder and it disappeared. A large wart appeared on the back of my hand. Ollie Bucklin prescribed for me. I rubbed a piece of pork on the wart, tied the pork in a rag and tossed the rag into the cemetery grounds soon after dark, saying, "Hoki, poki, fly away!" Within a week the wart was no more.

• • • •

My eldest sister and I built a brick stove in the back yard, made a fire, and in the embers we roasted potatoes and ears of corn in their husks. They tasted much better than anything cooked in the kitchen. We also drank catnip tea.

• • • •

Letters commenced coming from father. They were written on very thin paper, lighter paper even than the onion skin paper of today. Mother used the same stationery. Foreign postal rates were excessive.

• • • •

I was practicing a piece on the melodeon, my aunt was beating time, when my mother reduced my aunt to tears and caused me to shout for joy by announcing that we would leave for Callao one week from that day. As this Peruvian seaport will from time to time figure in my recollections let us pronounce it correctly—Kalyow. The "a" as in apple.

Packing began. Two large trunks held clothing for wear after we should reach our destination. These trunks would be lowered into the ship's hold. A steamer trunk would be taken into a stateroom. It contained the least expensive underwear, stockings, &c., that mother could buy. When a garment became soiled she would toss it through a porthole. This is a tip for travelers who wish to economize.

• • • •

It must have been a tearful parting from my grandparents and my aunt, but I have no recollection of that day nor of the journey to New York nor our night at a hotel. My brain did not commence to register until we were on board the S. S. Colon, of the Pacific Mail line, and a tug was towing us down the East River.

• • • •

I remember taking it all for granted that we should go to South America, even as we had visited Richmond and Savannah, but inasmuch as such extensive peregrinations were unusual for a youngster, especially during the final half of the last century, it might be well to digress from the subject matter and explain.

• • • •

The middle of the last century the United States boasted the largest merchant marine of the world. Those were the days of the famous clipper ships, sailing from Boston, New York and Philadelphia, around Cape Horn to California, which was quickening under the discovery of gold and a building boom. The weather off Cape Horn was frequently rough and this was a plausible factor in a species of graft which might well be envied by modern racketeers. Ship chandlers in seaport cities on the west coast of South America conceived the plot and enlisted the cooperation of ship captains, who were tempted by the offer of more money in one voyage than could be made in a lifetime of honest endeavor. A three-master, rounding the Horn, would meet with tempestuous weather. Perhaps a lifeboat would be carried away or the superstructure damaged. Arriving in port, the captain would demand a board of survey. A complaisant United States consul would send on board three or four former mariners—derelicts in that far-away country—and these men would report exactly what the ship chandlers who figured in the graft told them to report—that the vessel lying at anchor needed repairs amounting to $100,000. Work totaling perhaps $1,000 was done on the craft. The ship chandler who represented the graft syndicate—they took turns at this—billed the company in which the vessel was insured, naming the value of repairs at $100,000. Members of the board of survey approved the bill and the consul affixed his O. K. What recourse had the insurance company? These nefarious practices continued many years, and I believe that the waters adjoining Cape Horn owe their ill repute to lying reports concerning their behavior. Finally, insurance companies, suffering severe losses, became convinced there was fraud and banded together for offensive action.

• • • •

The American Board of Marine Underwriters was formed and the executive officer assumed the role of a Diogenes. He looked for a man who could and would put a stop to this commercial piracy and finally selected my father because of this record: West Point cadet, standing at the head of his class in mathematics. Resigned with many of his classmates early in his fourth year, to serve the Union in the field. Captain of a volunteer battery. In several engagements. Wounded, made prisoner, exchanged, invalided and sent home. Ordered by his physician to a warmer climate he was sent abroad by the Department of State and for several years was a career man. Resigned to practice admiralty law in Savannah. Elected Judge of Probate, but continued the study of maritime law. At this stage the marine underwriters made him an offer which he could not well decline.

• • • •

In later years he told me that two attempts had been made to assassinate him and that on several occasions he had been offered bribes, once a bribe of a hundred thousand gold if he would live at ease in Lima and simply O. K. certain papers when presented to him.

• • • •

He was styled Preventive Agent for the American Board of Marine Underwriters.

• • • •

There are captains of industry in this and other countries who might not carry themselves so proudly if they should learn the origin of the business concerns of which they are the head. Perhaps they know and care not. At any rate their pioneers had made a pile before they bucked a man who had learned his code of honor in one of the service schools of the United States.

Continued next Sunday.

(Copyright, 1934.)

VIGNETTES OF LIFE

By J. Norman Lynd

It Grows On One

Sign Your Drawings—We Need Your Address, Age and School.

The Junior Post.

Have You Planted a Garden? Write a Story About It For The Junior Post.

WASHINGTON, D. C., MAY 6, 1934.

Next Sunday's Edition of The Junior Post Will Pay Tribute to Mother Love

Editor Requests Each Boy and Girl To Tell Thanks for Maternal Care

Dear Post Boys and Girls: Next Sunday will be Mother's Day!

On that day we will turn our attention to the mothers of the world—that vast army of great souls—on whose influence, love and care the progress of mankind has been built.

I want every boy and girl of The Junior Post to remember his or her mother on that day. If you have the great joy of having your mother alive go to her and thank her for all she has done for you. Write her a little note and tell her about it, if it is hard for you to put your love and thanks into words.

All great men, without any exception, have spoken in high praise of their mothers. Lincoln once said: "All I am I owe to my angel mother. Blessings on her memory."

We hope to have some poems and pictures in The Junior Post next week that will tell about Mother love.

Now that fine weather is here The Junior Post editor urges our boys and girls to pass as much time as possible in the out-of-doors. Put the out-of-doors into your stories, poems, drawings and strips. Take a few leaves out of the greatest book in the world—the Book of Nature, and the thousands of children who read The Junior Post will delight in seeing them in their very own newspaper.

Keep your eyes and ears open as you go about nowadays. There are many wonders all about you, in trees coming to life again, the birds singing, and everything that is living feels joy and happiness in just being alive.

Take up a hobby this summer after school is out. Press flowers and ferns, plant a garden, fix up a scrapbook or do something special that will occupy your time because I feel sure you will not want to pass all of it in play alone.

If you do nothing but play, at the end of summer you will feel that it has been wasted.

We need more, stories for The Junior Post. Some of these may be of interesting events that happen day by day. If you go on a little trip, if something special happens at school or church that you think would be of interest to other children, write it up in not more than 500 words for The Junior Post.

Please observe all the rules in sending in your entries, sign them with your name, age, address and school and write in ink only on one side of the paper. Typewritten material also is accepted. In drawing be sure to draw only in black ink and to sign your work just as if it were a story or a poem.

Unless these rules are observed you have little chance of getting your work in The Junior Post, for such carelessness causes it to be discarded at once.

Anything worth doing at all is worth doing well.

EDITOR JUNIOR POST.

Eyes.

Eyes—fierce, fiery, dreamy, tranquil,
merry, mirrors;
The windows of our heart.
Reflecting our changing moods, joys,
love, hate, sorrows;
Our expressions' leading part.
Some gray, many blue, and black,
few green, and brown;
Many, not all, true.
A Mona Lisa, a dreamer, a villain,
a clown;
Which are you?
Actors imitate through eyes; artists
paint them;
And all for a face.
Gleaming fire or reflecting softly
like a gem;
More precious than lace.
When we're old, life is just memory's store;
Years have made wise..
But when we're young, life is a curious door;
As seen through the eyes.

MARY KENNEDY, (age 16).
1505 Lamont street northwest.

"Playing Mother." Drawn by Doris Black, 1020 Upshur street northeast.

Spring.

The sun beams bright on the lonely
hills,
The birds so happily sing;
The world runs over with raptures
and thrills
Again, because it's spring.

The flowers come out to welcome
the sun,
The air with fragrance fills;
The babbling brook laughs with
fun
As it winds around the hills.

The blue sky above us seems nearer
still,
All nature is richly dressed;
The birds sing sweet songs to the
daffodil—
And old winter is at rest.

The clouds of gray have turned to
gold,
The long, long nights have ceased;
The flowers, the grass, the trees and
grove
All speak of peace—sweet peace.

NANNIE G. SANDRIDGE,
Mechums River, Va.

When Alice Came From Wonderland.

(Awarded $1 Prize.)

One day while reading a book in the parlor I heard a light, timid knock on the door, and upon opening it I found a small girl whom I imagined to be about 9 years old, standing there looking timidly at me.

I waited for her to speak, and after a few minutes she said, with some embarrassment:

"Pardon me, but I am Alice, from Wonderland, and I really believe I'm lost. Your house was the first one I noticed so I came here to see if you could tell me how to get back to my home."

It was then I noticed how queerly she was dressed, and as she stood there waiting for my reply I was at a loss what to do. Finally I told her that she was indeed lost, as Wonderland was nowhere near us, but far away in Storyland. As I stopped speaking her eyes suddenly filled with tears. I was filled with sympathy for her and asked her to come in the house and stay there and I would try and find some way for her to get home.

She shyly stepped into the house and I introduced her to my family. They were astonished as much as I was. It was now my duty to entertain her, so I turned on the radio. As the music started her eyes opened with wonder. I asked her what was wrong, and she said she was wondering where the music was coming from. I told her and showed her how we could get different places by turning the dial and offered to let her try it. She did so and was filled with glee.

While she was doing this the telephone rang and poor Alice nearly fell off the chair. The telephone, too, was new to her. The call was from my cousin, who had arrived unexpectedly in town and asked me to meet her at the station. She planned to spend the day at our house before continuing her journey. I asked Alice if she would like to go and she readily agreed.

We walked to the street car. Alice's eyes were wide with wonder as she tried to see everything around at her at once. When we arrived downtown and were making our way through the crowd, I had to hold Alice's hand tight for fear I'd lose her. Even then she was pulled from me several times, and to add to the difficulties the poor child began to cry. We eventually arrived at the station and met my cousin.

While I was interested in greeting her I forgot all about Alice until I heard my cousin scream. There was Alice standing in the middle of the track looking up at an airplane while a passenger train was coming full speed at her. We rescued her just in time and made her promise to stay where she was until we could arrange about the luggage, but alas! when we got back Alice was gone and so was the train.

I haven't seen or heard from her since, but up to this day my cousin and I think she was pushed into the train by the crowd getting on. By this time she must have arrived safely in Wonderland again, or if she hasn't she has most likely found some other friend to care for her. As she has such winning ways she can find friends wherever she goes.

School.

I go to school every day,
Daddy drives me half the way,
We have a May dance every May,
So the children can run and play.

MARTHA TAYLOR (age 8).

Drawn by Margaret Duncan, Purcellville, Va.

The Pets' Corner

Laird Kiltie of Hydegree.
(Mascot of The Junior Post.)

Bow! wow! Everybody, here I am, and am glad to see you, one and all. I feel we are going to have such fine times together. I want all of you to write to me and we must be good friends.

I have something wonderful to tell you about dear Ding-How of Hydegree, who was your editor for eleven glorious years. He was playing in his garden last Friday, when he heard the silver horns of the Happy Hunting Grounds. They were calling: "Ding-How! Ding-How!"

With a farewell smile and wave of his paw to his friends here, Ding's gay and gallant spirit went on that last, long journey that comes to all pets before they can reach the Elysian Fields of Delight.

Thousands of children, and their pets, who read The Junior Post, knew and loved Ding-How of Hydegree. And he knew and loved them. His weekly Pets' Corner was one of his chief tasks. He did his job well. Every week when he was shown the Pets' Corner in The Junior Post he either barked in approval or growled when he saw something in it that did not please him.

Last Christmas, when The Washington Post planned to bring a Christmas toy to every needy child in the city, Ding-How of Hydegree gave the first gift of a dollar and became chief aid to Santa Claus. How he rounded up his friends to help The Post Toy and Doll Fund! How he played with the toys that came in! For Ding-How, despite his great age—he was 13 years old—enjoyed play so much after his working hours were over. All the pets of the neighborhood came to play with him in his garden, where he was king over all.

So let's all stand up, put our paws to our heads, and give a last salute to this noble dog—Ding-How of Hydegree—a gentleman unafraid.

Please, everybody, help me with my Pets' Corner. I have heard from Sandy Gordon and Hop Toy, Ding's dear friends who helped him so much. He was very fond of both of them and, while he sometimes teased Sandy Gordon about "his judge and the law," Ding was his great friend, and Hop Toy, of course, was his own cousin, of Wakefield.

I want stories about pets, their pictures and letters from the young masters and mistresses of pets. All kinds of pets, dogs, cats, birds, turtles, every pet that a child can love.

Spring Brings Picnics

Drawn by Frances Holmes, 14, Alexandria, Va. Awarded $1

Each week Ding-How's prize of $1 will be awarded for the best entry received for the Pets' Corner. Let's make this corner worthy of our dear first editor as a memorial, as it were, to him.

Mike Great Dane, who knows all about life, he has lived so long, told me that Ding-how had the true love of mankind which is one of the greatest things about a dog. He quoted that beautiful tribute of the late Senator Vest, of Missouri, to a dog. In part it is:

"The best friend a man has in this world may turn against him and become his enemy. His son and daughter that he has reared with loving care may become ungrateful. . . . The one absolutely unselfish friend a man may have in this selfish world, the one that never deserts him, the one that never proves ungrateful or treacherous, is the dog.

"A man's dog stands by him in prosperity and poverty, in health and in sickness. He will sleep on the cold ground when the wintry winds blow and the snow drives fiercely, if only he may be near his master's side. He will kiss the hand that has no food to offer, he will lick the wounds and sores that come in encounter with the roughness of the world. He guards the sleep of his pauper master as if he were a prince.

"When all other friends desert, he remains. When riches take wings and reputation falls to pieces, he is as constant in his love as the sun in its journey through the heavens."

Bow-wow, my new friends, one and all—until next Sunday.

(Awarded Ding-How Prize, $1.)

Dear Ding-How: I am writing ye because I 'ave no friends in this country. I am an auld dog and a long walk weel tire me soon. I am a leal dog for my age, but my maister says I am a sonsie leal dog. Ay, terriers are sonsie leal dogs. My maister is auld Jock. I 'ope to ken ye better Ding-'ow. Let's be friends for the sake of "Auld Lang Syne." Ye ken' 'ow it gangs?

"Will tak a cup o' kindness yet
"For Auld Lang Syne."

BOBBY.

Betty Ramey (age 12),
1413 Chapin street northwest.

Dear Ding-How: Aren't you glad spring is here? It makes me feel like running and playing all the time.

I got just a tiny bit too frolicsome yesterday. My mistress was away from home and the grocery boy came with the order. As my mistress was not at home the boy left the groceries on the steps in a basket. After he had gone I sniffed at it and, boy, did it smell good!

I tipped the basket over and the groceries went everywhere, and, of course, there would be eggs in that order! Anyway, I got what I wanted—the meat. Gee, it was good!

When my mistress came home and found the groceries scattered everywhere and saw me she said I looked guilty and she made me go without supper, but what did I care? I had eaten so much I was drowsy and went off to my corner and went to sleep.

A mischievous friend.

TRIXIE THE GREAT.

Ruby Sullivan, Upper Marlboro, Md

Dear Ding-How: I'd like to be a member of your fine club. I would have joined sooner, but I did not know about it until the other day when I came to live at Crozet. I have a fine time here running and playing. My little master is very kind to me. He is a little light-haired boy with big blue eyes. I go everywhere he goes and he goes everywhere I go.

The thing I like most about my master is that he likes the same thing I do, and that is to tease his sister. I guess you know her, because she told me about all of the nice prizes she has won and things she has had printed.

Master and I said that we could win prizes too. So, Ding-How, put your glasses on and look at my letter real hard.

I am going to tell you all about myself. My name is "Don." I did live down on the seashore and I went out on the ocean in great big boats. I liked this very much. I played on the sand about the big lighthouse. Sometimes I would try to catch a big seagull that flew over my head, but I never could.

I'll write to you again soon.

Your new pet friend, DON.

James B. Rea (age 7), Crozet, Va.

Dear Ding-How: As you don't know who I am, I suppose I will have to introduce myself to you. My name is Sandy. I am a frisky kitten and I was a year old April 1.

My mistress played a mean joke on me. She called me into the living room. There on the floor was a small gray mouse, which had a heavenly odor. I started at once for it, and do you know that mouse didn't even move? Well, the nearer I got to it the better it smelled till finally I pounced upon it, and tried to pull it apart so I could get whatever was causing that delicious aroma.

The rest of the story is that I couldn't get the mouse apart, so I started for the door in high disgust. As I was going there I noticed a small box on the floor. On it were the words, "Catnip Mouse." So that was it!

Well, next year I will play a joke on her, wait and see! Best wishes from SANDY.

P. S.—I forgot to tell you she is writing this, so maybe I'd better leave that last line out.

Josephine Stafford, 2439 Newton street northeast.

Dear Ding-How: I have something real exciting to tell you.

Last Thursday night my mistress was in a stunt at her school.

She had to be an elephant, all dressed up.

When she came in and some one asked her how old she was, she started patting her foot real hard. It scared me so right at the time, I broke loose from my chain and started to barking as loud as I could.

It scared her, because she thought I was going to bite her, but I wouldn't do that for anything, because she is so nice to me.

You should see my little green sweater she made me.

Best wishes. A chum.

SKEETER.

Maryan Sandridge, Mechums River, Va.

Dear Ding-How; Can editors dig in back yards? Can they eat bones? If they can't it's not much use being one. I can't see how I could get along without digging. It's lots of fun. If you're unlucky enough to not be able to I may tell you some day of the fun I have digging. Woof! I just knocked the milk over. I really must scamper. It spilt on her vest scarf and she looks none too pleased. So good-by.

FRITZ.

Nadine Davis, 1409 Sixteenth street northwest.

Dear Ding-How: I'm a fat, fluffy, yellow chicken. I'm only 6 days old. Pete told me about you. I suppose you must feel very important being an editor. I think maybe Pete and I will start a paper called Pete and Betsy paper. I'm sure Mr. Tom Rooster and Johnny Rooster and Molly Hen would buy a copy at 1 cent a copy. Pete could be assistant editor and me the editor. Oh, boy! Well, I guess I'll close. I'll write again. Peep, peep, peep. A pal, BETSY.

Olda Aumack, Burnleys, Va.

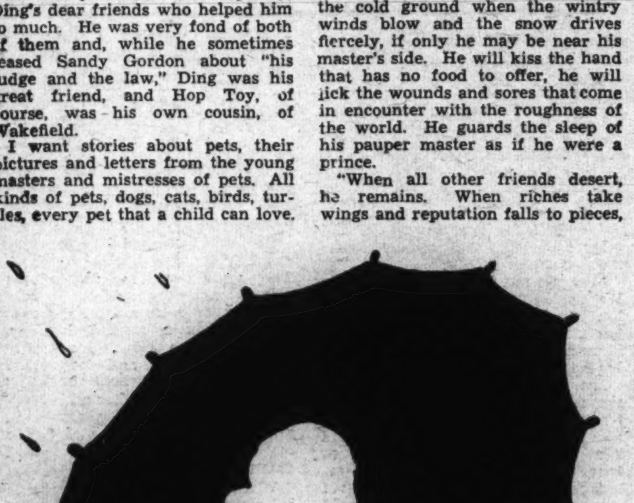

"Rain, Rain, Go Away." Drawn by Sidney Edwin Kent, Western High School. Awarded $1.

Ding-How of Hydegree, mascot of The Junior Post, and editor of its Pets' Corner since November 15, 1923.

MEMBERSHIP PLEDGE
The George Washington Junior Citizens

I will try to be a worthy Junior Citizen of the United States of America and to follow the example in right living, truth telling and service to others set by George Washington and other builders of this Republic.

In every way possible I will strive to live up to the Code of the George Washington Junior Citizens and hereby apply for membership in this new Junior Post Club.

Name ....

Address .... Age ....

School .... Grade ....

If you are between the ages of 12 and 18 years fill out this pledge and mail it to "The Editor, Junior Post, Washington Post, Washington, D. C." and membership card will be sent to you.

In the Editor's Letter Box

Dear Editor: Just a few more things for The Junior Post. Hope to see them published as I have not had any published for a long time.

I have moved from Crozet, Va., to Upper Marlboro, Md. I want to tell all of my friends there who read this "hello" and I will write soon. RUBY SULLIVAN.
Upper Marlboro, Md.

Dear Editor: I am sending this story to see if I can win a dollar. I thought this up myself. I still have my pony and it is not a fairy story. I am saving my money to buy a bike, so I hope I win.
MARY VAN HORN.
632 Ridge avenue.

Dear Editor: I have been hearing about The Junior Post Writers Club and I wish to join. I am 16 years old and feel interested in your club. I'm inclosing two poems and I hope they will be published.
NANNIE JANE SANDRIDGE.
Mechum River, Va.

Dear Editor: I was very glad to see my Easter drawing in The Junior Post. Thank you for printing it.

I am sending a strip for May, which I hope you can use.
ELIZABETH MARSHALL (age 10).
2000 H street northwest.

Dear Editor: This is the second picture I have sent and I hope it will be published. The movie of "Little Women" was so good that I drew a picture of it for you. I am 14 years old.
MARGARET DUNCAN.
Purcellville, Va.

Dear Editor: I would like to join The Junior Post Club. I drew a little picture called "Spring" and I would like a membership card and pin. Yours, very truly,
FRANCES EVELYN HIDNERT.

Dear Editor: I regret that I've been unable to send in any regular contribution to The Junior Post for some time, but today I have thought of an idea for a bigger and better Junior Post.

I have often noticed that our contributors include not only local readers and those in nearby cities and States, but also from distant States and even foreign countries. Although the latter seem few and far between, I'm sure there must be other readers in various parts of the world who just have never contributed to our little paper. My suggestion is that we have sort of a "world-wide" corner in The Junior Post. Letters from far-away friends and descriptive stories, poems and pictures of their homes would find their place here. And in the summer, when our readers take vacation trips, whether to a nearby State or around the world, I'm sure we'd have just a flood of letters about the particular customs, dress or landscape of the place they are visiting. Perhaps we could have a contest some time to see which entry traveled farthest around the world to get here. Maybe our readers in their spare moments would like to correspond with other J. P. boosters in other cities, States or nations. Wouldn't that be fun?

Well, here's to that bigger and better Junior Post! Yours, truly,
ANNE RAPP (age 13).
727 Quebec place northwest.

The Grand Monarch.

Louis XIV, who is often referred to as the grand monarch, was born in France in the year 1638. His father died when Louis was 5 years of age. Thus was the ruling of France placed largely in the hands of Cardinal Mazarin and the mother of Louis. The Cardinal, for selfish reasons of his own, wished to keep the youthful ruler of France in ignorance about affairs of state. So it was that although Louis had every comfort, he had practically no education. It is no wonder that he grew up to be a very extravagant youth.

At the early age of 13, Louis became King of France. All the power of governing was turned over to him. Having no idea of how to rule, he placed heavy taxes upon the people, who were even then nearly starving because of the tyrannical rule of the ridiculous old kings who had come before him.

Louis was a strong believer in the divine right of kings, and in later years he announced that he, and he alone, would rule. His word became law.

The people of France were taxed more and more heavily as the years passed. Louis had a beautiful palace erected for himself. It still stands and many tourists visit the lovely Versailles every year.

As Louis grew older he wanted more than ever to rule alone. He would have none around who would not flatter and pay court to him.

He lived to a ripe old age and left France trembling on the brink of disaster, which ended years later in the French Revolution. The innocent died with the guilty in that period, but Louis XIV, the real offender, had long since passed from the scene of his sins. So, indeed, in that case at least, were the sins of the fathers visited on the children.
MARGARET SAMPSELL (age 12).
Quarters 605, Quantico, Va.

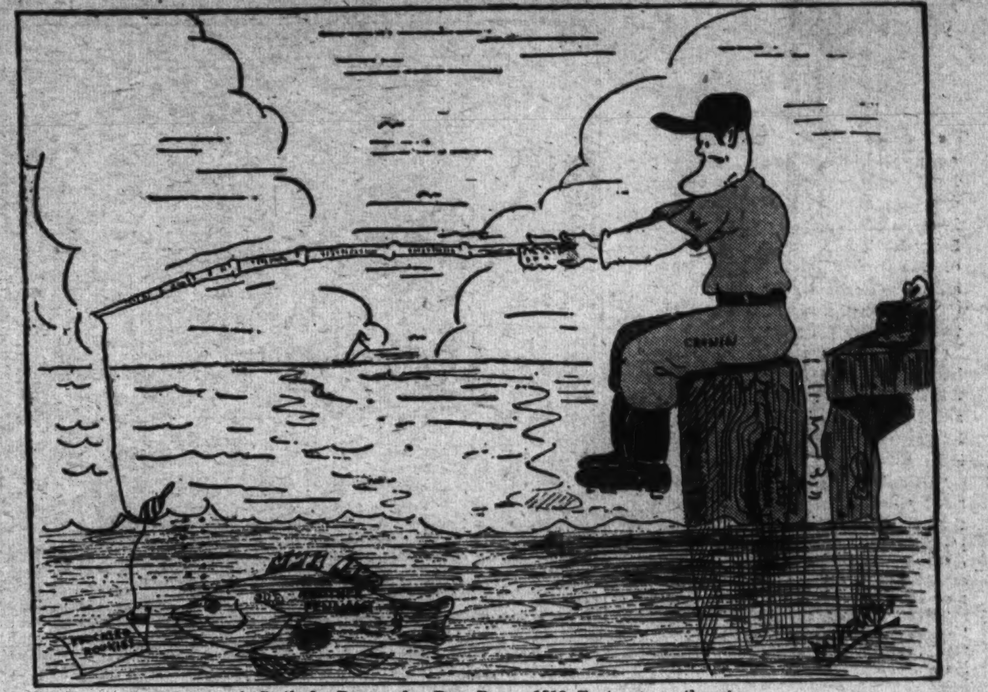

A Strike? Drawn by Ray Dean, 1513 E street northeast.

Riches Are Not Everything.

Joyce Keene, like the average American girl, dreams of having lovely clothes and servants and being rich, but it is seldom these dreams come true and when they do they don't always bring satisfaction and happiness.

She is dreaming as we see her now. She has been reading a book and it has fallen out of her hand as she drowses. She mumbles to herself:

"Yes, Mary, that is all. You may go now—I will ring when I want you," and "I think I shall wear my white fur coat today, Mary." Her dream is rudely interrupted by her mother's voice calling, "Joyce, will you help me with the supper?"

Slowly and with little expression she answers, "Oh, all right, mother; just a minute." And, silly as it may seem, she tries to sustain her dream by saying to herself, "I think I'll go down into the kitchen now, Mary, and see if the cook is following my instructions." She rises reluctantly from the soft chair and walks slowly down the long stairway.

On reaching the kitchen, Joyce asked her mother what she could do and her mother replied: "If you would set the table I would appreciate it, Joyce."

"O. K., but, Mom, I've done my homework, so may I go over to see the new girl who has just moved in next door, after supper?"

"Maybe I'll let you know after supper," replied her mother.

The whole family is seated around the supper table and the father starts the conversation, "Good supper, wifey! Well, Joyce, how did you do in school today?" And to Larry, who was also a part of the family: "I hear we have some new neighbors, none other than our State senator and his family, too. See them yet?"

"No, I just got home," answered Larry.

"Mother," said Joyce, impatiently, ignoring her father's question, "may I go over to that new girl's house tonight?"

"I guess so," answered her mother, noticing Joyce's impatience.

"May I go, too, Mom? I hear they're rich and I want to see some real rich people," said Larry.

"Yes, Larry, but come home soon."

After they had gone Joyce's mother turned to her husband and said, "Donald, both Larry and Joyce dream all the time about riches and servants in particular and they seem dissatisfied with their home. We must do something about it; really, Donald, we must."

"But, dear, there is nothing we can do about it; the only thing to do is to let things take their course. Something is bound to happen and show them that riches are not everything," he replied.

"I guess you're right, Donald," she said as she took the dishes off the table.

Meanwhile on the way over to the new girl's house, Larry said, "Joyce, I hope they are awful rich, don't you?"

"You bet I do, Larry—Oh, I wish we were rich," she sighed. "We don't have anything nice and no servants and we have to do all the work ourselves."

They had now reached the door and Larry knocked. A servant answered the door and said, "Who?"

At first Joyce was perplexed.

Then, recovering her poise, she said, "We are the two children from next door. We came to make friends with the girl who now lives here."

"Come in and wait in the drawing room," said the servant. "I will see if 'Miss Elsie' will see you."

"Oh, Larry! I can't believe its real. Don't you wish you lived here?" asked Joyce.

"I don't know, it isn't as nice as I thought," replied Larry.

"Here she comes, Larry. Hush. Look at her beautiful clothes and books. Oh, how I envy her," whispered Joyce.

"But she's so pale and sickly and she looks unhappy," said Larry, seemingly perplexed.

"Hello, friends!" the girl greeted them with a smile.

"Hello, Elsie!" answered both Larry and Joyce at the same time.

Although Joyce had promised herself not to speak aloud her envy of this rich girl she could not help it and burst out with "Gee! I wish I was rich like you!"

"So do I," said Larry.

"No you don't, either," said Elsie. "I'm not happy. You have your health, I haven't. You have a wonderful mother and father, I have but a father. Beautiful silks are not for little girls like you and me, Joyce. You have the satisfaction of having accomplished something when you work and help your mother, which I can't. I have never done any work as I was brought up by servants and they say I get in the way in the kitchen. I have wonderful books and I love to read but one can't read all the time. Oh! you don't realize how lucky you are!" she exclaimed with passion as a stray tear rolled down her cheek.

"Come, Miss Elsie" you must go to rest now! You have exerted yourself too much today."

"All right, Mary."

"Good-by, friends! Come to see me tomorrow if you have realized that riches are not everything."

"Good-by, Elsie," they replied, and it was hard to keep back the tears.

When they got home the first thing they did was to tell their mother and father about what had happened. And when they were through they both said, "Riches are not everything," in the same voice.

"Good night, Mom and Dad," said Larry and Joyce.

"Good night dears," their mother replied. "I'm glad you understand now." And their father waved good night.

After they had gone their father said, "I told you something would happen and show them if we let things alone."

"You win as usual," their mother replied laughing, "because riches are not everything."
BETTY FLAHERTY.
Blunts Lane Alexandria, Va.

The Police Officer.

(Awarded $1 Prize.)

Kids love the officer on our beat,
He is the finest man;
Never scolds or says "get along,"
And helps us all he can.

He smiles at us and says "hello,
Hope you're feeling fine today;"
That's why we love that officer
And the law try to obey.

In all his years upon the force
He's found that kindness pays;
But when he tells us, "don't do that,"
He means just what he says.

BETTY DAVIS.
719 Third street northeast.

Adventures of the Pirates.

In the days of old
When pirates bold
Roamed o'er the deep blue sea
With a yo, ho, hum
They drank their rum
And laughed in merry glee.

They captured ships
And killed the crew,
They murdered out on the sea so blue,
The victims the long, narrow planks would walk.
Their tongues were split so they couldn't talk.
Red-hot irons were laid on their backs,
And from horse-hair whips they received their whacks.

Various kinds of riches were found
And carried off to be hid in the ground.
Of those adventures, maps they drew,
But this was known by very few.
And of these few not one lived long,
For the captain made use of his dagger so strong.

ELIZABETH GLISSON (age 16).
Goldwyn Apartments, Goldsboro, N. C.

Drawn by "Spot"

Application for Membership Pin

Editor Junior Post, The Washington Post, Washington, D. C.

I hereby apply for a membership pin of The Washington Post Junior Writers Club. My .... (fill in story, poem or drawing) appeared on The Post Boys and Girls Page, Sunday, ... 19.... through which I earned membership.

Full Name ....

Address ....

Age .... School ....

Fill out and mail this blank promptly and instruction when and where to call for your pin will be sent to you after publication of the prize-winning entry.

The Story Book Lady

"I am so glad that we are going on a pilgrimage to Story Book Land today," Margaret said as she skipped along with Ruth and Blanche on their way to meet the Story Book Lady and the members of The Junior Post Writers' Club and the George Washington Junior Citizens for the weekly pilgrimage to Story Book Land.

"I have read all the books in our house; that is, story books mother thinks are suitable for me to read, and I do so want some more books. She says she will buy some for me if I can find some good ones today."

"I think it is nice to get new story books," said Blanche, "although, of course, I like to read stories I like over again, and some of the books that are not new books at all are more entertaining than new ones."

"That is true," Nell remarked, "but we must keep up with the times, too. Father says the publishers are printing really good books for boys and girls just now, and that he likes to read some of them himself."

"Well," the Story Book Lady agreed, as she came up in time to hear the conversation, "I think your father is right, Nell. The publishers certainly give us lots of nice books now and they also give us our old favorites in new dress."

"That is what I tell my grandsons, Blick, Flick and Little Mick," Mr. Gnome, who keeps the Fairy Tale Bridge that leads to Story Book Land, announced as he came out to open the gate, assisted by his three grandsons.

The Story Book Lady and the members of The Junior Post Writers' Club and the George Washington Junior Citizens hurried through the gate while Mr. Gnome and his grandsons made deep bows.

"I like the new books, too," the Story Book Fairy said, as she circled about the head of the Story Book Lady in her golden airplane, followed by Merry and Jolly, the Story Book Fairy children.

"Here, here," shouted Margaret as they entered Story Book Land. "Here at the very first book street is a very good idea for a story I am sure."

"I am sure it is too," the Story Book Lady agreed as she put on her magic glasses and led the way down the book street. "Let me see. It is called 'The Girl at the Window," by Josephine Daskam Bacon, with illustrations by Clara Elsene Peck (D. Appleton Century Co., New York). It is full of real mystery for we all like that kind of story sometimes. I am sure it is a good book for us all."

"I like the looks of this street," said Robert as they came to another book street. "Can we go down this one?"

"Of course we can," the Story Book Lady said. "This book is suitable for us all, boys and girls alike. It is called 'Son of the Sword" by Youel B. Mirza, with decorations by Boris Artzybasheff (the Viking Press, New York. This book is full of adventure of the variety we all like. But I am not going to tell you too much about it, for the joy of reading a story is not knowing what is coming next."

Know Your Washington—Columbus Monument

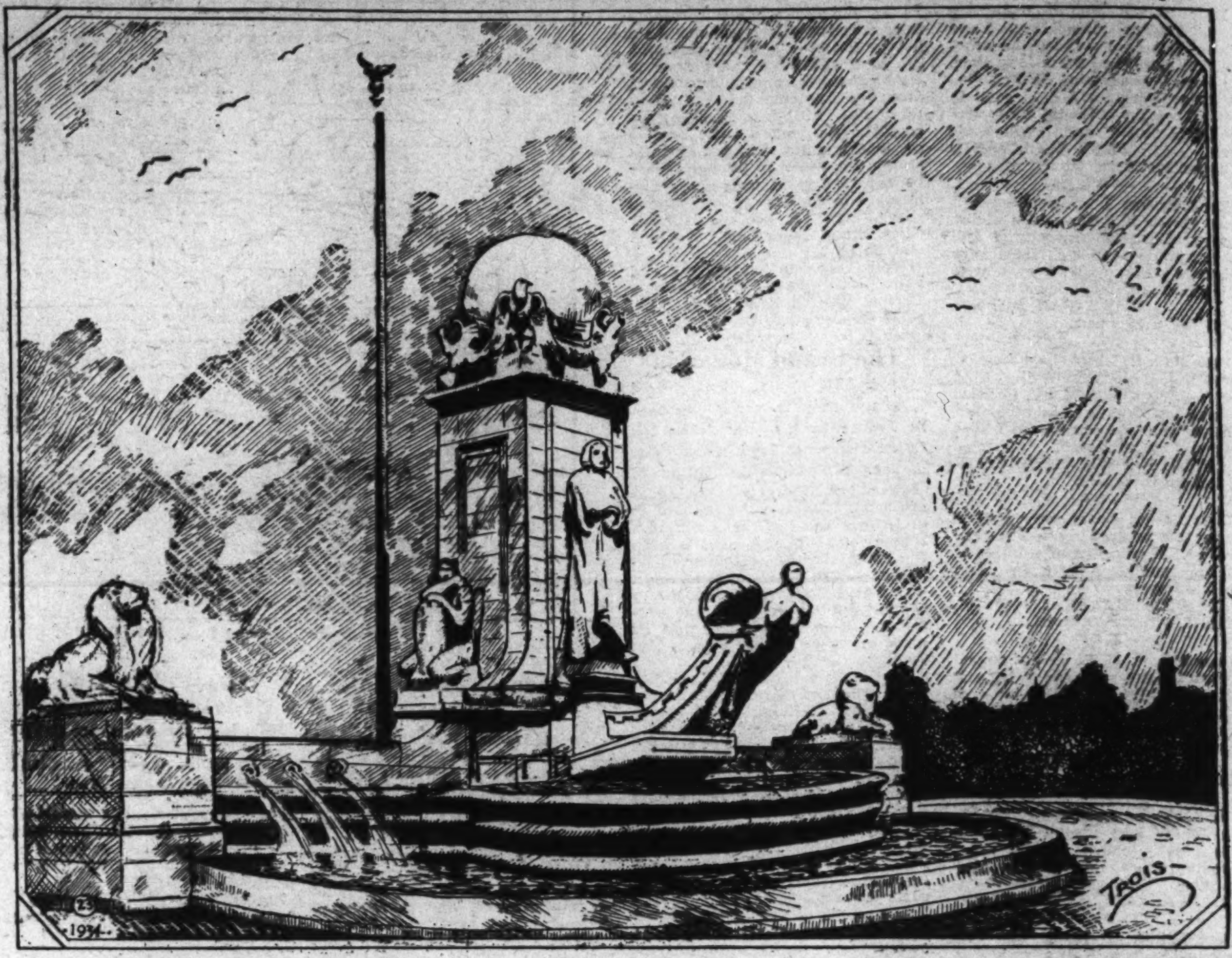

Drawing by G. G. Trois, 429 Kenyon street northwest.

The Columbus Monument, which adorns the front of the Union Station, the doorway to the Nation's Capital, was designed by Lorado Toft, the sculptor. By act approved by Congress on March 4, 1907, Congress appropriated $100,000 for it.

It was unveiled June 8, 1912. The architects of the memorial were D. H. Burnham & Co., of Chicago, Ill., who also constructed the Union Station.

This great memorial fountain is formed of a nearly semicircular design, 66 feet broad and 44 feet deep. It was constructed of Georgia marble.

The central figure shows a pylon about 45 feet in height, and is crowned with a globe, which is supported by four eagles. From the front of the shaft a boat's prow extends to the upper basin. The winged figurehead of this decorative vessel symbolizes the spirit of Discovery, but might also signify Faith.

The ship serves as a pedestal for the statue of Columbus, which stands 15 feet in height and is carved entirely out of one single block of beautiful white marble.

Columbus stands in a quiet pose, has his arms folded and seems to be gazing at the United States Capitol and the surrounding landscape of the recently completed Plaza.

From the lateral faces on the shaft project seated figures, somewhat heraldic in posture, and typify the Old World and the New World.

A figure resting its arms upon a shield and grasping a crumpled map represents the Old World and a crouching Indian, reaching for an arrow behind his rude shield, symbolizes the New World.

On the rear is a double medallion picturing Ferdinand the Catholic and Isabella of Castile.

Beneath this in relief reads the inscription: "To the memory of Christopher Columbus, whose high faith and indomitable courage gave mankind a New World."

The grouping is completed by two lions, one at either end of this immense fountain.

Next week—Scottish Rite Temple.

A Cuckoo Clock.

Hanging on the kitchen wall,
In an old Swiss chalet,
Inside of a cuckoo clock,
A little bird does stay.

Each hour on the moment,
Out comes his little head,
He tells the hour, and then,
Pops back into his bed.

This clock is very, very old,
But yet the bird still stays,
To sit inside and tell the time,
While the pendulum slowly sways.

Full 20 years have passed now,
Since he went upon that wall,
And now the clock is broken,
And the bird rests in his stall.

COLLEGE MODERNE (age 15),
Geneva, Switzerland.

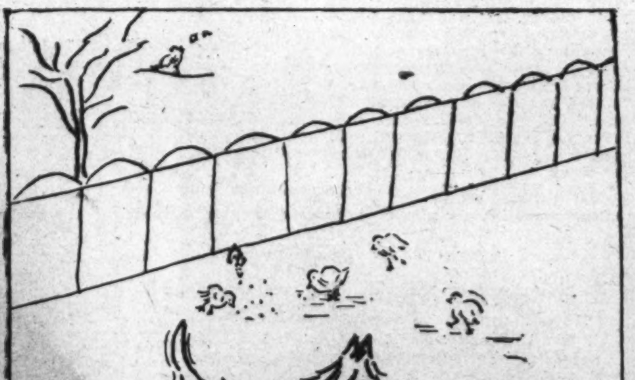

"Scotty's Problem." Drawn by Mary Meacham (age 15).

The Junior Post Airship

"Hurrah for the Marine Corps, they seem to be aviators as well as soldiers and sailors, too," shouted the editor above the roar of the engine as the pilot tuned up the airship for the weekly tour of the world for the benefit of the readers of The Junior Post.

"Yes, there they go," replied the pilot as 24 Marine planes hopped off from the Marine Corps base at Quantico, Va., on their way to join the United States Navy in the tactical maneuvers in Caribbean waters, 5,000 miles away, the beginning of the largest mass flight in history.

"Good luck and happy landings," the pilot wig-wagged with his signal flags while the editor piloted the ship.

"That signaling with signal flags must be lots of fun," the editor remarked. "Some of my boys who belong to the Boy Scouts are quite adept at it. I guess you learned the art in the Navy."

"Well, I did learn something of signaling during the war," the pilot acknowledged modestly. "Look at those planes go. What perfect control they have."

"They do indeed," the editor answered admiringly. "I never get through wondering at man's conquest or I should say the beginning of man's conquest of the skies. I hear that Prof. Auguste Piccard said recently in a lecture in Paris that travel between the planets is not an unfeasible idea."

"There is President Roosevelt, off to the ball game," the pilot said as we soared over the White House. "He does enjoy the games so and I am sure that everybody has a better time when they see his cheerful smile and hear his merry laugh."

"I am sure they do," the editor agreed. "It is a 24-hour job, this being President of the United States. But, of course, the honor has much to do to make up for the long hours of hard work and the fatigue that follows."

As we flew along on our tour of inspection of the United States we flew over Miami in time to see the giant Navy airship Macon at her mooring mast waiting for favorable weather to take off for her flight to join the fleet of the United States Navy for the war games in West Coast waters.

Over Boston we looked down on the crowning as marathon race winner Dave Komonen 35-year-old Finn, who holds the American and Canadian Marathon titles, by George Demeter, representative of the Greek Society of Boston.

"I guess we will have to see what is going on over seas, too," the pilot said as he headed the airship over the Atlantic to England. Near London we saw King George walking with Queen Mary at a flower show. Both the King and the Queen know much about flowers and methods of raising them and stopped to talk with the exhibitors and exchange opinions with them as experts.

As we flew on we caught a glimpse of the German Chancellor, Adolf Hitler, on the bridge of the German warship Deutschland on his way to a cruise in Norwegian waters.

Spring.

Spring is in the brooklet,
It's rippling along,
Spring is in the tree tops,
I hear a red bird's song.

Spring is in the village,
Winter now has passed,
The sun beams down in glory,
For spring is here at last!

ELEANOR F. DELAPLAINE
Frederick, Md. (age 11.)

This Week's Prize Winners

$1 strip prize, Frances Holmes, 110 Virginia avenue, Jefferson Park, Alexandria, Va.

$1 cartoon prize, Sidney Edwin Kent, Western High School.

$1 story prize, Ruth Jones, 341 Huntley road, Upper Darby, Pa.

$1 poetry prize, Betty Davis, 719 Third street northeast.

$1 Ding-How letter prize, Betty Ramey, 1412 Chapin street northwest.

Spring.

I'm very glad the spring has come,
The sun shines out so bright;
The little birds upon the trees,
Are singing with delight.
I love to see the pretty flowers
That rain and sunshines bring;
When all things seem just like myself,
So glad to see the spring.
God must be very good indeed
Who made each pretty thing;
For flowers and birds and sunshine say;
'Tis God who sends the spring.

EDNA GROOT (age 11),
102 Cruit lane, Cherrydale, Va.

"The Big, Bad Wolf." Drawn by Mary Wright.

The Washington Post
Story Section

WASHINGTON, D. C., SUNDAY, MAY 6, 1934

Marthe, Masquerading as a German Soldier, Seeks to Solve Mystery of Strange "Knubs" Living in Woods Studying Weather After Learning Friendly Young Enemy Officer Is a Secret Agent

I Was a Spy!

by

MARTHE CNOCKAERT McKENNA

What Has Gone Before.

Marthe Cnockaert McKenna, a Belgian, served as a British secret agent during the war. At first she performed her perilous tasks while acting as a nurse in a German military hospital. She caused the destruction of a German munitions train after surreptitiously reading a notation in a notebook of a German officer who flirted with her.

Later she went as a volunteer to a German advanced dressing station, being shelled by Allied guns. There she met a Scotch highlander and a British Tommy, both wounded prisoners. Subsequently her parents take over the proprietorship of a cafe at Roulers. She is convinced that here she will have wider opportunities to spy on the Germans. She arranges for the escape of the Scot and the Englishman from the hospital.

BEFORE the war Pierre had been one of the worst characters in Roulers. He was always drunk, rarely did any work and had been in prison numberless times for petty theft. Now he worked as one of the civilian employes about the hospital. He was a cheery old ruffian with a squint eye, and it was he who had broached the idea of prisoners escaping when I spoke to him while he was pruning rose bushes in the garden a fortnight before. His sly look and his swivel eye had frightened me, and as he could show no safety pins, I hurried away pretending to take no notice. Arthur had told me that the old man had also approached him, speaking in a mixture of halting English and French, but had told him that he could not help them alone because he had not the money. The man might be a cunning counter-espionage agent of the Germans, but after a lot of thought I had decided to take this risk.

Soon after leaving the two soldiers, a wire came through that two ambulance convoys were to be expected, and in the rush of work the matter slipped from my mind. At 6 o'clock I went off duty, ate a hasty meal and tried to read. The printed words swam meaninglessly in front of me. It must have been 8 o'clock when there was a sudden ringing of bells from the hospital. Men were shouting, running, waving their arms. I hurried over to my ward. Jimmie's bed was empty. So was Arthur's. A Feldwebel rushed in.

"What do you know of this, nurse?" he roared. "Two patients from your ward walk off right under your nose! Disgraceful! When did you see them last? Have they got civilian clothes or money?"

I professed complete ignorance of the whole affair. I had been off duty and had seen nothing. Presently I managed to slip into the civilians' annexe, where the workmen lived and those assisting in ambulance work. In the doorway I met a man I had never seen before, a big, bearded fellow, with flaxen hair.

"Good evening, Little Mother," he said, giving me the name by which I was known amongst the townsfolk. "A friend of mine asked me to give you a message. His friends are leaving and will be in Holland by midnight!"

I breathed again. The squint-eyed Pierre had done the trick. I thanked him and went home to bed, but found two men waiting for me in our sitting room. My mother was busy in the kitchen.

"Alphonse—Stephan?" I ejaculated in surprise. "What is this? Am I wanted at the hospital?"

Alphonse, the Alsatian, had been pressed into the German Army to drive an ambulance. He was a short, thick-set man who had been training in a seminary for the priesthood when he was conscripted. It was he who had driven me that night I went up to the advanced dressing station, and since then we had often chatted together. Stephan, his friend, was a Pole employed as a clerk in the Brigade Orderly Room, and appeared rather a delicate young man with a mustache. They were both eyeing me queerly now. Could they be German agents? I was a fool not to have connected them with the counter-espionage work, and now they had got me over the affair of this escape. The palms of my hands grew clammy at the thought. The game was up.

"Alphonse has cut his finger repairing the engine -- car. Nothing serious, but—as we were passing—" explained Stephan quietly.

"Of course," I said, my heart beating wildly. "Of course I will dress it for him. Sit down, won't you, while I fetch my bandages?"

I ran upstairs in an agony of apprehension. How long had they been in the house? Why had they called? Stephan could have dressed the cut himself, if indeed it required dressing. Had they really discovered my double job? All these questions and a hundred others hammered at my brain as I picked up my little work-basket and my bandages.

Stephan was sitting on the table when I got back, Alphonse was looking at the pictures on the walls. I tried to persuade myself that everything was all right, that their visit was after all perfectly natural, and yet it was only with a great effort that I managed to steady myself and appear quite unperturbed.

"Now, Stephan," I said, "where is this cut?"

Reveals Hidden Pin.

"How do you like your double job, sister?" he suddenly said as I was bending over a small gash on his finger that he might well have bandaged himself. I went as pale as death, but kept my head down so that he could not observe me and, clenching my teeth, willed my hands not to tremble.

"Perhaps you would like a pin to fasten the bandage?" he remarked. "I have a safety pin."

My heart bounded with joy, but I still had to be cautious.

"Have you a small one handy?" I inquired.

He lifted the lapel of his greatcoat, showing two diagonal safety-pins. I smiled with relief and turned up the collar of my nurse's uniform. Alphonse copied Stephan. Then we rehid the fateful pins in silence.

"So you see, sister, we all have pins, and we all serve Belgium together, eh?"

"How did you get to know how I was employed?" I asked.

"The sergeant-major of the canteen told us to visit you, sister."

"What," I gasped horrified, "That German——"

"He is not a German," said Alphonse. "Not so many years ago that sergeant was a cadet at the Military College of Sandhurst, England. He was sent to Germany before the war."

"And he sent you to me?"

"Until yesterday he was our channel of communication, but unfortunately he has been transferred elsewhere. Stephan works at Brigade H. Q., so you can understand he sometimes learns things that are interesting, and as I myself frequently have to go to the line, I also manage to pick up a thing or two.—We were told that we must hand our messages to 'Laura,' and when we knew who 'Laura' was

Belgian boys staring at farmhouse ruined by German shells.

you could have knocked us down with a feather."

"You have information for me?"

"First of all, sister, let us speak of another matter." It was the pale Stephan who was speaking, as he nervously fingered one end of his mustache. "There is I understand billeted in this cafe at present a young officer called Otto von Promft?"

Officer Sent as Decoy.

"That is so."

"You like him?"

"What has that to do with you? He is a nice, straightforward boy, and better than most Germans."

"That is where you are wrong, sister," drawled Stephan, shaking his head grimly. "The charming Otto has been sent to live in your cafe as a decoy."

"How do you know that?—Then they suspect me?" I felt myself trembling.

"Not necessarily, sister; the Germans suspect all Belgians unless they are imbeciles or on their deathbeds. However, there is a chance of this, and it will be necessary for you to be very watchful.—I will tell you how I discovered about this Otto. It is one of my duties at Brigade H. Q. to assist the censor officer if he is particularly busy. I open the letters and place them before him, and then close them for posting. Sometimes the censor arrives late and always takes a long time over his meals.

"It is not therefore difficult for me to find opportunity for reading many letters, often before the censor himself has attacked them with his chalk.—The mail of officers usually arrives at H. Q. in separate packages, and these I naturally consider most likely to yield matter of value.—It was last week that in one of these packets, I came upon the letter of a certain Otto von Promft. He was telling his mother that the special work upon which they had sent him to Roulers was both easy and interesting, allowing him much leisure. and that if he were successful in his mission as he hoped in the end he would be. he thought he might be able to find a 'cushy' job in Berlin. This was interesting and unusual, and after careful inquiry I found that this officer lived at a cafe, was very friendly with everybody, and was employed neither regimentally. nor by the police, in any normal branch of the staff."

"I am more than grateful to you,' I assured him, mentally stabbing the deceitful Otto a thousand times to death. I was not so much frightened of him at that moment, as furiously indignant with him for having made me like him. "And now what of the information you have for me to pass on?"

Invited to Drink.

"Perhaps we might have some wine over which to discuss it, sister, for it is a puzzle I can assure you," said Alphonse, tickling the back of his close-cropped head thoughtfully. I went to fetch the wine, and at the foot of the stairs came face to face with deceitful Otto, who was going up to the officers' lounge. He bowed and saluted with his most disarming smile, and I gave him that gracious and melting look he expected.

"I hope you will find time to have a drink with me later, Fraulein," he invited.

"Not tonight, Herr Otto," I excused myself. "I am tired, but tomorrow perhaps." It is strange that when you know the true character of a person, the fact often seems to change from that which you have previously known. It had happened with Otto. The boyish lineaments appeared to have given place to a cunning, foxy expression. However, I had got to continue being as friendly with him as ever, hoping that he did not and would not suspect.

Upstairs Stephan began to talk. In the last ammunition train to arrive, besides the usual freight, were several trucks containing long metal cylinders. He had not been able by any means to find out for what they were intended, and he did not think many of the Germans knew themselves. "Whatever they are," he said "I think perhaps a bomb would do them a bit of good, so the sooner you can inform the British that these are waiting in the station, the better.

"I shall send them information tonight," I assured him. "Meanwhile do your utmost to find out from Brigade what these cylinders contain."

"I, too, have some unusual information for you, sister. Yesterday afternoon, when I should normally have been off duty, I and another ambulance driver were sent on several trips to and from the station, bringing great bales of cotton-wool swabs to the hospital store. These were not dressing-pads for wounds, as they had pieces of elastic fixed to them—I have never seen anything like them before."

"Was there no sort of descriptive label on the bale, as is usual with military stores?"

"Yes, and this is even stranger. They were not addressed to the C.O. of the hospital, or even to any officer of the medical corps. The label simply said that they were to be held at the disposal of a certain Hauptmann Reichmann."

"Hauptmann Reichmann," I ejaculated in astonishment. "He is billeted here."

"Yes. Stephan discovered that from the brigade register, but he appears to belong to no unit and nothing there is known about him——"

"But he has three times visited Brigade and had long private conferences with the brigadier," broke in Stephan.

"Sister, I think you should take every opportunity of watching this officer, for he is obviously a man of some importance, although I can not for the life of me see in what way!"

Not long after the two of them bid me "good night," after we had agreed that in future only two of us must ever be together at the same time, and that we must not seem to be anything but casual acquaintances to outsiders.

It was late and all our clients had left, some a trifle noisily, for their sleeping quarters, for many of

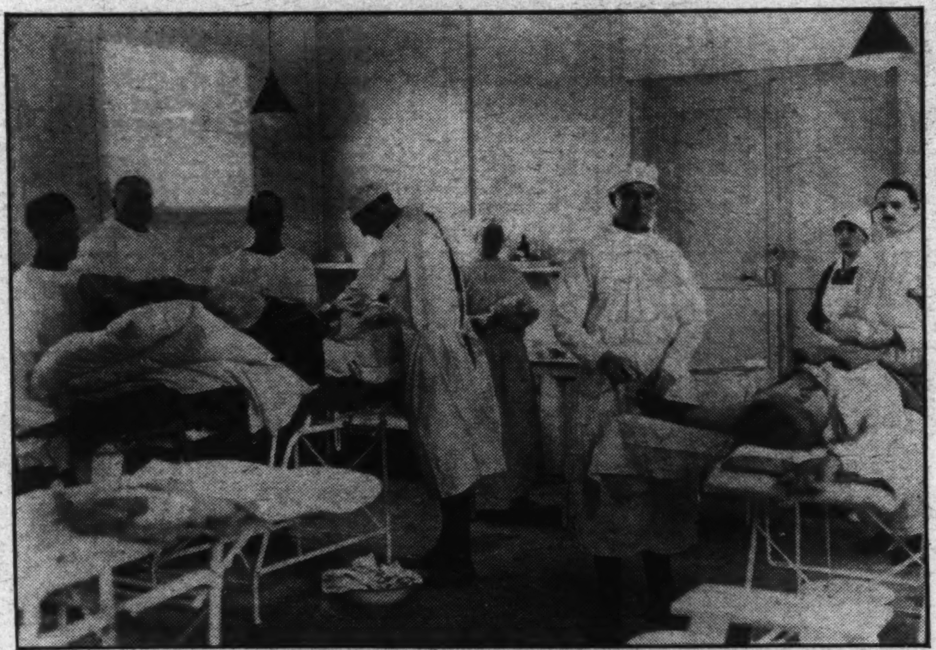

A military hospital back of the lines.

them were not blessed with beds. There was no point in informing the British about our cadaverous guest, Reichmann, until I knew more, as there might be nothing in the matter, but I described the arrival of the cylinders as precisely as possible in code, and putting the message in my hair, slipped down the darkened stairs to the silence of the streets.

From the far side of the place the gruff voices of the patrol and the clink of metal reached me. It was very dark, and presently I came to the silent alleyway which harbored the mysterious No. 63. At the fifth window on the left-hand side, I tapped according to the signal—once—a pause, then twice rapidly. The frame slid up without a sound, and the hand appeared. Into it I pushed my notes and then sped out of the alley as if the devil was behind me. An hour later I was asleep, dreaming that I had been taken and was being court-martialed by the Oberartz.

A few mornings later I saw Canteen Ma in the Grand Place, surrounded by laughing soldiers, giving a joke and some good-humored chaff, all the while speaking her impossible German. All the Germans loved her and would greet her familiarly, and she found them ready purchasers. She was just wiping her lips with the back of her hand as I passed, after a mug of beer to which somebody had treated her from our cafe, and as she was going in my direction, she shouted after me, and then said quietly:

"Martha, there is something in the air here. There is too much talk of a sweeping victory among the men for things to be normal, yet none of them knows anything."

That same evening Stephan gave me the first piece in the jig saw puzzle. He said that Reichmann had started sending in weather reports to Brigade twice a day. The variations of the wind were graphed. The districts were the Roulers-Menin and Poelcappele-Passchendaele roads. Red Carl had several times been up in an aeroplane to take observations and twice in the observation ballon, on the Menin road.

Jig Saw Puzzle.

I came to the conclusion that Reichmann might have some papers in his room which could give us some clue, and accordingly I asked my mother, who made his bed every morning, to keep her eyes open. She told me that Reichmann filed duplicate copies of the strange graphs on his table, and that he was also keeping a sort of log of the weather. I determined to see for myself.

Accordingly I sent to the hospital, saying I was unwell, the next morning, and when I knew that Reichmann, Carl and Otto had all gone out, crept from my bedroom into Reichmann's and examined the documents on his table. Sure enough there was the weather log and the wind graphs, but there was nothing else. I left the room as mystified as I went in. But that night I informed the British by the hand of No. 63 about the mysterious wind graphs.

Two days later Canteen Ma called at the door and the pincushion she left contained the following message:

"Do not worry about weather reports. Troop movements. designation units, trains, &c., of more value."—But for all that I did continue to worry. And that night I found myself going to bed even more puzzled.

Red Carl was sitting at a corner of the smoky lounge by himself. He looked slightly the worse for drink, wanted some one to talk to, so he beckoned me across.

"Have you ever been to Germany, Fraulein," he started, offering me a cigarette and lighting it with a rather shaky hand.

"No, Herr."

"You do not like the Germans, hein?"

"Well, you could not expect us to exactly love them after this shambles. Eh, Herr?"

"Ach—well never mind, Fraulein. Even if we don't succeed in winning the war soon, we shall have pushed so far into France that Roulers will hardly know a German soldier except patrols. Nach Paris! Nach Calais!" He banged his empty beer glass so hard down on the table that I was surprised it did not smash. Then ensued a little pause while he sat dreaming heroically in a mirage of alcoholic glory.

"You Germans are good at telling that sort of story. I could tell you the names of several Germans who used to say 'Nach Paris! Nach Calais!' last year!"

"Aha—maybe, but I am in the know," he chuckled in his deep way. "Yes, it's funny. Damned funny! Blasted funny! Here am I, Carl Sturme, despised chemist, a man whom these snobs of generals with their choker collars and their eyeglasses would in the old days have regarded with as much respect as they did the paving stones under their feet, but who is now going to play a bigger hand in winning the mightiest war the world has ever known than they themselves, for all their swaggering militarism."

Then he went on chuckling to himself till some friends came in, when he wandered over to them, and kept them laughing with a continual flow of tipsy bragging for the rest of the evening. So Red Carl was a chemist, had no sort of ordinary military job, and he had boasted in his cups about a great victory of which he was cocksure, and bubbled a string of disgruntled nonsense. But there is always a grain of sense among the chaff, I told myself as I went to bed, racking my brains for what it would all mean.

The following day I managed to find an opportunity to tell both Stephan and Alphonse what Carl had said the night before. Alphonse thought that Carl had invented some new type of artillery, and that his calculations and graphs had something to do with this. Stephan suggested that if there was to be a great advance in this area, as was apparently the case, they might be considering Roulers as a Zeppelin base. I did not feel satisfied with either of these suppositions, but decided to mention both of them in my report to the British. Alphonse had another piece of news for me. He said he had been told by a man in charge of the dump of metal cylinders that they contained chlorine, but still he did not know what they were for. I was not, as a matter of fact, at that moment, inclined to pay much attention to these cylinders.

On the way home, however, the analogy between "chemist" and "chlorine" suddenly struck me. Could Red Carl have anything to do with those cylinders? Red Carl had said strange things, and then there was the "chemist-chlorine" idea. Perhaps it seemed a trifle farfetched, but that night I reported that the wind graphs were still being compiled with regularity, the suggestions as to their use, and my idea about Carl and the chlorine cylinders. It was my job to report every happening I thought of significance. The British Intelligence might be more successful than I in understanding them.

Three days later came a message: "Recent reports of yours of a highly speculative nature. Repeat, troop movements, designation of units, trains, &c., of more value." So they evidently thought me just a rather foolish, imaginative girl who made mountains out of molehills.

The weather watchers continued to put in their reports every day, and I made one new discovery. I talked to the gaunt Reichmann one evening, and drew him on to talk of his life in prewar days and his home. He had been a professor of a big university. It was not difficult to guess what he had been a professor of, when one remembered his association with Carl and, a fact which I subsequently noticed, that he regularly received periodicals by home mail which were of a scientific character.

The thought of "victory before the summer" seemed to have become an obsession among the Germans. The inspired press helped matters on, and grotesque, ribald and indecent cartoons, depicting Allied soldiers in all kinds of degrading situations, decorated every newspaper.

One morning in early April I reached the hospital to find it full of bustle. All possible cases that could be moved were to be evacuated at once. A medical station for civilians was to be opened in the town itself so as to relieve the hospital of this branch of work, which was sometimes considerable.

"Ah, Fraulein," greeted the Oberartz in his genial voice, "I think we are in for an advance. All stations this side of Ghent have been warned to evacuate their wounded immediately." Repressing my burning interest, I remained silent, expecting to hear some further information, but he passed on without any other remark. This was important news. Evacuation from hospitals close up to the line meant advance. I got my report away to No. 63 that night. Then I anxiously watched for the flood of reinforcements. But day followed day, and no further troops arrived. The Twenty-sixth and Twenty-seventh Corps of the Wurtemburg Army held the sector, front and reserve lines.

Completely Mystified.

The army carried out its own reliefs as usual; not an extra gun or an extra soldier passed up the line. I was completely mystified. In talking the conundrum over with Alphonse he thought perhaps it might mean a feint at this part of the salient to cover some determined assault at another point. Still I had grave misgivings. In any case, I had done my utmost. I had faithfully recorded every possible clew to the riddle, which had come under my notice. And a short week later the solution fell with a blinding crash.

The 22d of April, 1915, I well remember, was a beautiful day with gentle spring breezes bringing promise of summer, but from the slopes of the Passchendaele ridges another kind of breeze—"a devil's wind"—had been slowly creeping over "no man's land," enveloping the Allied trenches at Langemarck and about Poelcappele in a mysterious haze of death.

Soon after it grew light on the morning of the 23d, I received an urgent message from the hospital to be in attendance immediately. I hurried there and almost at once the stream of ambulances with the unfortunate prisoners began to arrive. At first scores, then later hundreds of broken men, gasping, screaming, choking.

The hospital was packed with French soldiers, beating and fighting the air for breath. Dozens of men were dying like flies, their clothes rent to ribbons in their agony, their faces a horrible, sickly green and contorted out of all human shape. Tunics and brass buttons had also turned green, and a pungent, suffocating smell hung around them. When no more room could be found along the hospital corridors, the stretcher-bearers laid them out on the footpaths and the streets surrounding the building.

"Vive la France."

"What is it? What is it?" kept pounding in my brain—"What devil's work is this?"—as I worked amid that hellish scene, striving to soothe and quiet the stricken. Still the ambulances full of prisoners came, and more and more forms struggled and tossed in the roadway. My heart bleeding with pity, I bent over a young British soldier, a Canadian, and whispered: "What has happened, brother?" He looked up with inflamed, swollen eyes almost bursting from the sockets, but he could not speak, only painfully shake his head as he propped himself on his arms, coughing and spitting.

As the number of prisoners grew, the civilian population had gathered at both ends of the street. A section of German soldiers were keeping them back with their rifles.

Suddenly a voice from the crowd cried. "Vive la France"—"Vive l'Angleterre," and then the cry burst from every throat till it

swelled to a mad, indignant uproar. Even the poor gassed prisoners tried to sit up and join in the cry of "Vive la France"—"Vive l'Angleterre." That is a moment that will forever remain in my memory. Blinded with tears, the people showered cigarettes, bread and chocolate on the stricken soldiers, although God knows where it came from, for we were all fearfully short and hungry in those days. The soldiers were being forced back by the savage crowd. Then suddenly came the clatter of hoofs and a posse of mounted gendarmes trotted up the road. They put their horses' heads into the crowd and started to force them away—the riddle of the wind graphs had been answered.

It is for the historian to tell how the line was shattered and bent, how near the Germans were to a crushing victory; but how the comrades of those stricken wretches, who could still cry out "Vive la France"—"Vive l'Angleterre," withstood the shock, and desperately won their way back through a hell of carnage. Nor will the historian forget those heroic victims who died under the first gas attack.

• • • •

Throughout this history of my life during the war years it is my aim to deal with events in the order in which they actually happened but in order to make the riddle of the wind graphs a continuous narrative, I passed over a strange incident which occurred in the cafe some 10 days before the first gas attack.

Owing the mysterious evacuation of wounded from the hospital it had been left largely empty, and I was allowed much time off. It was half-past 4 as I reached the cafe steps, for I remember looking at my watch. The skies were gloomy and a cold wind rustled the dust of the almost deserted place. There were no Germans in the front lower room, for they did not usually arrive till later, but there were 10 civilians, two women and the rest men.

Leaning over the counter chatting with my mother was the mysterious stranger. Since we had left our old lodgings I had occasionally seen him about the streets, and he had several times visited the cafe, when he appeared to be on friendly terms with several of the Germans present. He always greeted me in a friendly way, but he had never spoken confidentially since we had come to the cafe. I had heard several instances of German plainclothes agents disappearing unaccountably, but the world was full of strange rumors in those days. I approached the counter and the stranger nodded, then seeing that there was nobody likely to overhear, he said in a undertone:

"I have decided to go elsewhere for I think it is likely to get hot for me here before long. Yesterday the German agents visited the house and examined my passport, seeming to be very suspicious, although they could find nothing wrong with it. My landlady tells me also that the Germans in the house have been asking questions."

Gives Warning Look.

Glancing round I saw a Hauptmann come in, one of our regular customers. I gave the stranger a warning look. The officer strode to the counter, ordered cigarettes and chatted pleasantly with my mother.

A few moments later the door again swung open and the Lieutenant of Military Police stood in the doorway who had been present when I had undergone that first terrifying interrogation in the kitchen of our old lodging. The officer wore a stern look on his face as he stood by the door surveying the inmates of the cafe. His eyes fixed on the back of a middle-aged Belgian, who sat at a table in the center of the room by himself. I had never spoken to him, and did not know who he was, although I had sometimes seen him about the town. He was rough and burly, as if he might be a small farmer who did much of his own work. I saw the officer frown and purse his lips. Then he approached and stood looking at him.

"You are not a native of Roulers," he interrogated sharply. "I should like to see your passport."

The man regarded him calmly and produced the document from an inner pocket. The lieutenant perused it, seemed annoyed at its correctness, then tossed it back. The man began to refold it. Suddenly the military policeman caught the lapel of his jacket and jerked it upright. Beneath were two safety-pins running diagonally.

The German chuckled grimly in the silence which had fallen on the room.

"I think you had better come along with me," he growled quietly, dragging the man violently to his feet. The stranger had remained leaning over the counter watching this unusual act without stirring a muscle. Suddenly he straightened. He walked up to the German officer.

"I wish to speak to you, Herr," he said. The German regarded him with surprise.

"Well, what do you want?"

The stranger's back was to me as he faced the officer, but suddenly I saw his right arm jerk forcefully upward, and I heard his hiss, "Raoul, take the back door and make for the frontier."

The stranger had moved to one side and the German stood there deathly pale, supporting himself with convulsive fingers around the table edge. Protruding from his left breast was the hilt of a large knife. He tottered for a moment, then his eyes rolled, showing the white, and he crumpled in a heap to the floor. Like a flash Raoul turned and sped through into the kitchen before the Hauptmann at the counter had grasped what had happened. He saw the stranger still standing in the middle of the room, and with an oath blundered toward him. Picking up a bottle off the table, the stranger waited the assault, then darting to one side at the last minute, he struck the officer unconscious with his bottle.

Marching to the front, a one-way trip for many of these men.

He put the bottle back quietly on the table, swallowed the untasted half of the wine in Raoul's glass, and walked out of the house without a word, since nobody wanted to stop him. He was never seen in Roulers again.

To have had a German police officer murdered in our cafe in broad daylight would have proved serious for all of us in the place at the time if the Hauptmann had not come from hospital to testify at the harsh examination which followed that the whole incident was entirely unexpected and none of us had taken any hand.

When asked why they had not apprehended the murderer, the men all vowed that he had threatened them with a revolver, and as the Hauptmann, being unconscious at the time, could not contradict them, this had to be accepted for the truth.

FOR about a week in the beginning of May Roulers had a bad time. A group of seven British aeroplanes, nicknamed by the Germans the "Seven Sisters," flew over the town and bombed us every night. Shells frequently crashed into the streets and the houses, and at times aeroplanes swept low over the main thoroughfares in broad daylight, machine gunning all within sight below.

The German Intelligence authorities were well aware that Roulers and other towns like it near the line supplied a great deal of valuable information to the enemy, but they were finding spies difficult to catch. I knew that they had been anxious for some time to evacuate the civilian populations from all the areas near the line, but had hesitated to do so for fear of the allied propaganda bureaus, which would undoubtedly make the most of such a splendid opportunity for attacking the Hun in regard to his brutal methods with innocent civilians. Now that Roulers had become an exceedingly dangerous place, it was thought that the Germans might use this as a good excuse for sen‑‑g civilians out of the town. All Belgians had already been forced to leave the large village of Staden for that reason, and the rumor became widespread, both among the civilians and the troops in Roulers, that the civilians were to leave the place for further inland.

Several relations of mine used to live in Staden and one these, an uncle, was permitted to take his family to a farm which he owned at Ruddervoorde, toward the coast on the route to Brugge, when the authorities issued the order for evacuation.

I received a request through Canteen Ma to obtain what information I could about conditions round the Brugge coast district. This district was guarded with the utmost vigilance by the German marine corps, and almost a reign of terror existed, civilians being flung into prison on the faintest suspicions, and even the mention of the word spy meaning a firing party. So far none of the inhabitants of the area had succeeded in getting over information to the Allies, for they were all watched, searched, examined and reported on too carefully, but they had abandoned the attempt. It was wondered, therefore, whether some one from outside might manage to gain the wanted information.

Concealed Phone Line.

The second clause in the message from Canteen Ma ran as follows: "Important information is regularly leaking through to the enemy. From certain information which has come to hand through interrogation of German prisoners, &c., we have learned that a concealed telephone line runs from some unknown location behind the British lines to a terminating point situated in the wooded area about Ruddervoorde, Brugge district. Unable to find termination our side of line. Information regarding site of this telephone line and identity of operator behind British line urgently needed."

At first the whole idea seemed hopeless. True, my uncle lived in Ruddervoorde, but to penetrate there and return by clandestine means, or even to get a pass which would allow me to return, seemed, I frankly admitted to myself, impossible. It would have been simpler to go to the Congo. Then the strength of the rumor about the evacuation of Roulers by civilians gave me an idea. It was rather wild and far-fetched, and had several "ifs" about it, but still it was an idea and it might work.

Soon after the first and second gas attacks the two sinister chemists had left their billets in our cafe and a Hauptmann Fashugel, a machine gun company commander, was occupying their room. Otto still remained with us, a friend and yet an enemy, the very sight of whom sent a shiver of apprehension down my spine, for I never knew whether he suspected me or not, but I had no choice except to carry on with my job. We also had now three sergeants who slept on straw in the cellar. Hauptmann Fashugel had been recovering from wounds in the hospital when I first went there and we had become good friends. He was a big dashing fellow, in appearance reminiscent of that famous portrait, "The Laughing Cavalier." His men loved him for his wildness and because he knew how to joke with them at times, despite the fact that he was very foul-mouthed and treated them harshly.

One evening in the street I was hailed by Fashugel, very dusty and tired and slung about with equipment. He had just returned from a spell up the line, and having disposed of his command, was making his way to the cafe. Now my scheme centered round Hauptmann Fashugel and when I unexpectedly heard his cheerful voice my heart gave a sudden leap. I got coffee for him in the back room when we reached the house, and he produced a rather unappetizing black-looking cake, Roulers' wartime best, and some canteen rye biscuits, which we devoured together while he told me how he loathed the war in a tone which made one feel that he rather enjoyed it.

Asks About Rumor.

"Have you heard the rumor which is flying about everywhere here, that all we civilians are to be sent away from Roulers," I asked him, and he nodded. "It will be most unpleasant for us, this move," I went on.

"Well, myself, I think you will be very lucky if you get your marching orders from Roulers. There are lots of better spots than this hole."

"You forget," I said, "that when we unfortunate civilians get the order to go we have to quit immediately. No time is given us to pack our belongings, and as we can't hang them all round our belts as you do, and we very likely can't obtain any transport for them, they will have to be abandoned." He sat munching his black cake thoughtfully.

"If you have to move, to where are you thinking of going?" he put at length.

"I have an uncle who owns a farm at Ruddervoorde, so we should go there."

The German machine-gun companies at that time were self-contained units with their own transport, and owing to the great value placed upon them by the authorities, the M.-G. company commanders were allowed to go their own way far more than most other officers. And it was in this fact I had seen my chance.

"Well," offered Fashugel, "I don't see why I couldn't lend you a wagon. Have the things waiting to be loaded at the back of the cafe at dusk tomorrow evening. Now where is this farm to which my driver is to deliver the stuff?"

"I'm afraid he is going to find it very difficult to locate," I informed him. "It lies off a side road among trees, and there are many trees around Brugge. I don't think he would ever find it without stopping to inquire several times."

"Hm, that might be awkward," he growled, biting his lip. "You understand, Marthe, that to use our transport for such a purpose is forbidden, and that I only consider it as a favor.—A German wagon driver inquiring for a Belgian farmer might lead to questions which would get me into trouble——"

"It would not be possible for me to travel with him?" I suggested brightly. "I should love to see Uncle Jules again. It would be splendid if you could manage it."

Promises to Get Pass.

"There is certainly no question of my getting a pass for you," retorted Fashugel, regarding the carpet thoughtfully, and my heart sank. "However," he smiled brightly, making a gesture with his hands, "You shall go, all the same. I have had a great brain wave, but I'll bet that you will never guess what it is."

"Tell me," I urged.

"You shall go as a German soldier, Marthe," he informed me. And when he saw his suggestion had somewhat taken my breath away, "Oh, it will be all right. There is nothing to worry about. Some other man would in the normal course of events go with the driver. So who could be better than you, eh?—You are tall, and with a pair of 'pipes,' an overcoat and a forage cap, even your own Uncle Jules will mistake you for a 'knub.'"

"I think it a bit risky," I said, "Still, I'll do it if you will send me the uniform, and what is just as important, a decent reliable man as driver."

"Marthe, I'll send you the quietest and best man in the whole German army, He won't speak two words to you on the whole journey, but I'll give him orders to bring you bcak safely, and, by God, I know 'Silent Willy' will do it."

• • • • • • •

I had no exact plan in my mind as to what I was going to do when I reached the forbidden area. I wanted all possible information of the Brugge district, and I wanted also to find the site of the supposed telephone terminal. I could only wait and watch with every sense keyed so that no opportunity slipped by me. I might need to defend myself. but I could certainly not go armed. Next morning I seized a moment when I was alone to pocket a small bottle of chloroform from a hospital cupboard, as it seemed to me a good sort of weapon for a woman who would probably be overpowered in a hand-to-hand struggle with a man. I got leave from the Oberartz for 24 hours, telling him that an officer billeted with us was kindly arranging for me to take some of our valuables to a relation, but giving no details.

It was just growing dusk the next evening when I heard a wagon rumble to a standstill in the quiet lane which separated the cafe from the gray church walls. The driver clambered down from his high-hooded seat, and touching his cap handed me a parcel in silence. It contained a "knub's" clumsy boots and a stained and much worn uniform and great-coat. My father helped "Silent Willy" to load the belongings on the wagon. We had naturally retained everything necessary to keep the cafe going, and ourselves in comfort, but some valuable objets d'art, some good linen in coffers, quite unobtainable then and likely to be confiscated by the Germans, and some unwanted furniture which had come to us with the cafe.

Meanwhile, I donned my ill-assorted military wardrobe in the back room with haste. It had obviously been collected from different owners for the tunic was skin-tight and the trousers much too baggy. Fortunately the round cap was large enough for me to coil my hair round the crown of my head in thin plaits, and as the

boots and great-coat fitted pretty well, I did not look such a bad "knub." except for my soft cheeks and pale skin Presently I was seated beside "Silent Willy," trundling out of Roulers behind the jingling horses. He was a burly man with a great black mustache, which he frequently swept with his hand, and very blue eyes. He showed not the s lightest surprise or interest in my military role, and kept silence.

Sickened by Cigar.

Several times gendarme patrols on bicycles passed us in the darkness. As we were clattering into Lichtervelde my companion mutely handed me a cheroot. I understood, for in the town there were lights in places and many soldiers were about the streets and the glow of a cigar would look better. I got it alight with the help of "Silent Willy," but after a few puffs of the black weed I began to feel sick and dizzy. Not to disappoint "Silent Willy," however, I held the offensive thing in the wind, hoping that the current would keep it alight. Later on he made a gesture toward me, offering another one, which I hurriedly refused.

Now and again a sentry's challenge halted us in towns or villages, and this grew more frequent as we came into a country side where thick, dark masses of trees stood out, and the lonely silhouttes of old chateaux rose gaunt on each side. "Silent Willy's" growling reply—"the 52d Machine Gun Company"—carried us past most sentries successfully; in fact the words "machine gun" seemed to be an open sesame. But at one post two blue-clad marines came out into the center of the road with a lantern, and "Silent Willy" had to pull up, muttering ferociously in my ear, "Blast the fools." Although my heart was palpitating with fear, I remember distinctly that I thought how funny it was that those were the only words he had addressed to me during the whole trip.

The two marines took little notice of us. They hurried round to the back of the wagon, swarmed up and began to loosen th[illegible] which was over our belongings. Suddenly "Silent Willy" stood up on the high seat and, turning, roared: "Did you hear me say we were the 52nd Machine Gun Company? Isn't that enough for you?—Get off!" There was such a savage, steely glint in his eyes as he spat out the order, and he fingered his revolver so menacingly that I shivered, and the searchers gazed astonished, then slid hastily to the roadway. One came round quite apologetically.

Hungry Soldiers.

"We were only looking to see if you had any spare grub, Kamerad. Food is none too plentiful for us poor devils," he explained whimsically, offering "Silent Willy" and myself a packet of cigarettes.

"Well, Kamerad, I'm sorry to hear that you're hungry, but my stomach is none too full either," grunted "Silent Willy," and with a flip of his whip started up the horses and left the marines staring down the road after our noisy departure.

It was daylight when we reached the farmhouse, which was old and oak-beamed, set in a walled garden bright with flowers. My uncle and his two sons were just coming from the rose-covered porch to start on the day's work. They stared in wide-eyed amazement when they realized who I was, and seemed struck dumb with my rashness. My uncle took my arm and led me into the kitchen, muttering to himself: "She'll be killed sure as pigs are pigs," and shaking his head dismally.

We sat down to a huge meal of eggs, bacon, new bread and coffee of a quality which we hardly even dreamed about in Roulers now. My soldier companion attacked the meal with silent delight, and eventually rose with a look of beaming happiness so unusual that it quitet surprised me. He announced his intention of grooming his horses, which had been put in the stables to rest, after which he proposed to go to sleep in the hay. The horses would be well rested and we could start back whenever I was ready, he reminded me. I told him I wanted to spend the day with my uncle, and that I had thought we might leave at about 11 o'clock that night. I had the rest of the day before me to find out all I could.

The first thing to be done was to get all the information I could from my uncle and his two sons. Three-quarters of an hour later, without stepping over my uncle's doorstep, I had detailed information concerning everything of importance within the area; far more than I had hoped to get; and as regards the second part of my mission (the terminating point of the hidden telephone line), I had some well-grounded clews about that, which should be investigated later. Here, in a nutshell, is what I learned.

Food Seized by Invaders.

My uncle, as a farmer, had to assign a certain amount of his produce to the military authorities. This was taken each week by cart to a large depot outside Brugge. Sometimes carters were ordered to carry their goods on down to the waterside. Within two kilometers of the docks here was forbidden ground to all but authorized persons. The reason for the brutal severity practiced throughout the district lay in the docks. There was a large submarine assembly dock situated there. My cousin was even able to draw a fair plan of it, as he had been there several times with his cart.

I also learned that the Marine Corps had recently been heavily reinforced both with guns and men. Large convoys of pontoon bridging material were blocking up the railway approaches to Brugge, and heavy naval guns were beginning to rear their ugly muzzles defiantly in clearings hastily hacked among the beautiful woods by down-at-heel, half-starved Russian prisoners, who had previously been forced to drag them over the dusty, uneven roads.

My uncle also told me that three miles away, by a little clearing beside a grass-covered ridge which traversed the woods from our direction, there was a wooden cabin which looked as though it had been wedged between the two tall trees at each side of it. The wood of the hut showed the German war department official stamp. It had stood there since the previous year, and two soldiers lived there. He did not know what the hut was for; it seemed pointless to send two soldiers to live by themselves in the heart of a forest with nothing to guard, but he did know that that hut held the reputation of having always had someone inside it since it was first built.

Civilians of Belgian extraction were not encouraged in the neighborhood of the hut by the two "knubs," but people sometimes passed in the glade, going about their business. The hut had become, in fact, one of the stock local mysteries, although through familiarity nobody bothered their heads much about it nowadays. The two "knub" guardians had been nicknamed "the weather prophets" by people who lived along the way into Ruddervoorde, because one, known as the "old woman" because of his facial lineaments, seemed always to take his outings when the sun shone, while the other, called the "old man" for his chubby, prematurely wrinkled visage, would generally be seen making his way into Ruddervoorde when the skies were darkening for rain.

Impatient to Start Task.

During the morning I rested, but although the trials of last night had tired me, I could only doze fitfully. I was impatient and restless to be up and doing. I lay staring at the ceiling and thinking. I wanted to pay a visit to that lonely hut among the trees. What my uncle had told me about the hut and its guardians certainly sounded interesting, but it might very probably not be the place I was looking for. And even if it was, what could I do? For a woman, disguised as a man, to venture out into woods where there were many German working parties which might be met at any moment was to take a fearful risk of detection. My fair skin and my hair piled as flatly as possible on top of my head, but nevertheless bulging out my round forage cap, would give me away on near scrutiny. One item stood in my favor. Since the sunshine of the early morning, leaden clouds had rolled across the sky, and swift showers of rain pattered outside. This would give me an excuse to wear my great-coat, whose looseness would hide any tell tale feminine roundness in my form. When I had thought to myself that far, I knew that in my innermost heart I had decided to go and investigate whatever befell.

After a gigantic midday meal "Silent Willy" returned to his hay bed to sleep it off, and I joined my uncle, who was working alone in the garden.

"Uncle Jules," I said, "I am going to take a look at that hut up in the woods."

"You will be taking a terrible risk, Marthe; are you not content with what you have learnt already? But you appear to have no nerves."

"Have you any medical bandages, Uncle Jules, and perhaps an eye-shield suitable for some one who has a weak eye?"

"What do you mean to do, Marthe?"

"There must be several hospitals around this district. This afternoon a convalescent soldier is going for a walk in the woods. With my head and chin swathed in a turban of bandages, and an eye-shade over one eye, I don't believe anybody will supect me of being a woman."

Uncle Jules swore an oath. "I'm not sure that you're not mad, Marthe," he chuckled. "Well, we can supply you with the necessary disguise, but your blood be upon your own head, for it is the devil of a risk, and your mother shall not blame me for putting you up to this."

"There is your voice to be considered," warned my uncle. "It is more than possible that some passing soldier may speak to you."

"I have thought of that, too. A soldier who has been badly wounded about the head and face, and suffered injury to an eye might well have had his tongue injured also. I shall be a dumb soldier, dear uncle."

Three-quarters of an hour later a wounded soldier, supporting himself on a stick, slipped through a gap in the hedge at the end of the garden, and having gazed round anxiously to see that his place of origin was unobserved set out into the wet woods, fragrant with the scent of rain-washed herbage.

I soon struck the grass covered ride which they had told me would lead me to the mysterious hut. I had no idea what I should do when I reached it. I would leave circumstances to decide. I had been walking about half an hour when I heard the hum of voices, and saw that I was coming out into a clearing. I took the battered pipe which Uncle Jules had lent me out of my pocket, and thrusting it between my lips, trudged grimly on with my stick. Russian prisoners were constructing a great gun emplacement beside my path. Two bored sentries smoked leaning on their rifles within five yards of me.

The "knubs" regarded me curiously.

"Hullo, Kamerad, where have you sprung from?" greeted one of them. I winked my one good eye, shook my head and pointed toward my bandaged cheeks. They nodded sympathetically.

"Well—never say die, lad; it was kind of them not to blow your head right off, anyhow," offered the older soldier of the two with a gruff laugh.

The other said: "Your pipe has gone out, Kamarad, take a fill from me." Nodding my thanks I took the proffered pouch and tried to stuff the wheed into my bowl with a steady hand. I knew that for the novice in pipe-smoking the difficulty is to pack the pipe in such a way that it will light, but momentarily I could not for the life of me think whether to pack it tightly or loosely, and to bungle the business would look bad. It was an anxious moment as I applied the flame to the tobacco, but to my great relief it lit, and with a farewell wink I continued down the glade and out of sight, puffing clouds of smoke as I went.

I had been walking just over an hour when I sighted the wooden cabin between the two tall trees. Smoke was issuing from the chimney. No human being was in sight. When I had come to within about a hundred yards of it I drew in among the trees beside the glade, watching and pondering as to what I should do. Presently the door opened and a stout soldier came out and strode off down a ride which sloped through the trees in the direction of Ruddervoorde. I wondered whether the soldier who had left the hut was the "Old Man" or the "Old Woman"—judging by the weather it ought to have been the "Old Man." At all events, it meant that there was only one man left in the hut. I felt quite calm now.

Awakes From Reverie.

A little soldier awoke from his reverie and sat bolt upright in his chair with surprise as I walked in through the open door. Bright blue eyes looked out of a chubby, withered face. Evidently the "Old Man" was at home, and for once the "Weather Prophets" had not played up to their reputation. Perhaps it was as well for me they had not, for this little man must be far less strong physically than the burly "Old Woman."

—"And who the devil may you be?" blurted the "Old Man," looking at me with more curiosity than suspicion. I pointed to my tongue, shaking my head, and he nodded and looked sympathetic as the others had done. I approached, raised my visible eyebrow and showed him my empty pipe-bowl, then shrugged my shoulders and shook my head with a wink. A minute later we were sitting smoking together, and a kettle was sitting on the iron stove to provide boiling water for my tea. Without speaking a word on my part, we were soon firm friends. Having ascertained that my hearing was still intact, the little man talked to me in his normal voice, and I wrote my replies in pencil on a message-pad which he had handed me. The walls of the cabin were decorated more profusely than artistically with magazine pictures of scantily-clad ladies or boxers. But most important of all was the object which sat upon the table. Ringed about with a circle of unwashed crockery was a field telephone.

When the "Old Man" came back from the stove with two steaming cups of tea, I wrote on my message-pad: "What are you doing marooned in the forest, in this lonely hut?"

A sly grin spread over his face when he read my question, and he glanced at the field telephone and then winked.

"Aha—that is a secret, Kamarad. Hans and I are very valuable men, you know. We are in charge of something very special up here.—But we don't invite inquisitive Kamarads to come and visit us."

"You Are Lucky."

"You are lucky," I wrote. "This is a pretty 'cushy' job compared to sharing one's meals with the rats in the trenches."

"You are certainly right there," he agreed. "Hans and I know all about life in the trenches. We've had our bellyful of that, to be sure. Then one day a message came up: 'Two steady experienced signalers wanted. Must be highly intelligent, sober, of quiet habits, and thoroughly discreet and trustworthy when not under supervision.'—Well, it didn't take them two minutes to hit on Hans and me.—They knew we were not just scatter-brained fools like the young fellows, never knowing how to do anything unless they were shouted at.—'You are one of my best men,' says the Herr Hauptmann," mused the "Old Man" pouring his tea into his saucer and gulping it down. "Always used to send for me when he had anything special to be done.—Yes, he knew his job did the Herr Hauptmann."

"You make me feel very interested about this important job the authorities have intrusted you with," I scribbled, and I saw the little man puff himself as he read it.

"I'll bet you can never guess who's at the other end of that telephone," he whispered mysteriously.

"Somebody pretty high up on the staff, eh?" questioned my note.

"Huh, staff!" he chortled to himself. "I'm employed on something more important than talking to staff officers.—The man at the other end of that line," he pronounced in an impressive undertone, "is a so-called priest behind the enemy lines."

I tried to register amazement and admiration with my visible eye.

"Does he send you through much information?" I passed across to him.

"I should think so. Every day we hear from him," he assured me. "Yes, by God, if the British knew all that Hans and I get to know about them, they'd be after our blood right enough!"

"I suppose one of you two has always to be in the hut in case he rings through," I wrote.

"That's so," he nodded. "He usually speaks as the dusk is coming on, but he may of course put through an emergency call at any time. However, Hans and I are steady men. We like our mug of beer and our pipe down with the kamarads in Ruddervoorde now and then, but we don't mind taking our turn up here alone."

Glances at Watch.

I glanced at the battered watch which dangled by its chain from a nail. It was nearly 5 o'clock. Dusk would fall about 8 o'clock, and I did not feel it would be prudent to remain in the hut much longer. Besides, the "Old Woman" might return to complicate matters, nor had I decided then what I was going to do and I wanted to be alone to think. My next note informed my host that it was time for me to be getting back to the hospital, thanked him for his hospitality, and said that I hoped to pay him another visit before long.

Then I rose leaning heavily on my stick and nodded to the "Old Man," who invited me breezily to look in at the hut whenever I felt so inclined. As an after-thought I bent over the table and composed my last message: "I suppose there is no chance of Hans coming back to relieve you, and you being able to walk down with me into Ruddervoorde for a glass together?"

"Thanks, Kamarad," he replied, "not this time, I'm afraid. Hans won't be back till nine or later, this evening."

So the "Old Man" would be alone at dusk when the telephone-bell would hum, telling that somewhere behind the British lines some shabbily-cassocked village cure was crouched listening anxiously for a guttural greeting. I had taken the ride which led down toward Ruddervoorde, but as soon as the cabin was out of sight, I slipped in among the trees and made my way back until within about a hundred yards of the hut, where I sat down sheltered by the lightning-split bole of a great tree. I intended to remain there until the dusk was about to fall, and then to reconnoiter closer about the hut, and perhaps creep within earshot of the open window. It was a warm evening and as the window had been open when I left, I hoped he would keep it so.

Sit in Gloom.

As I sat there in the gloom of the forest listening to the murmuring whisper of the rain among the branches and the steady drip of water from above. I was thinking of the little chloroform bottle which was in my great-coat pocket and whether I might not overpower the "Old Man," for I was certainly bigger than he was—and by that means myself get in communication with the spy. It seemed a wild scheme and for long I turned it over in my mind without making any definite decision.

The hours of waiting seemed interminable, and I had fallen into a reverie in which my mind hardly functioned at all, when I suddenly woke up to the fact that the leaden sky had grown darker and the atmosphere itself seemed to have grown dim amid a strange stillness. It was twilight. Pulling my wristwatch from my tunic pocket, for it was gold and dainty, hardly suitable to the wrist of a "knub," I found it was 8 o'clock. I soaked the pad I had brought in chloroform, replaced it in my pocket, then jumped to my feet and walked boldly toward the cabin. The wet turf muffled my footsteps and as I passed the window I saw the "Old Man" sitting with his stockinged feet propped on a corner of the table as he read and smoked his curly pipe by the light of two flickering candles. I rapped loudly on the door with my stick. There was a pause, the creak of a chair, then footsteps, and the "Old Man" was peering curiously at me round the door.

"Well, I'll be damned!" he ejaculated, pulling the door wide. "You again, Kamarad—and where have you sprung from?"

I gestured vaguely toward the trees, shrugged my shoulders and shook my head, trying to imply that I had lost my way.

"Well, well—come in and write it down," he advised, and turned to take the message-pad and pencil from the table.

My stick was rough-cut with a thick and heavy knob at the end. The moment he turned I whirled it and struck him sharply on the back of the head. He staggered, dazed, and I rushed at him and clasped the chloroform-pad tightly over his face.

(Copyright, 1934, by Marthe McKenna.)

(To Be Continued Tomorrow.)

ROTOGRAVURE SECTION

The Washington Post.

SUNDAY
May 6, 1934

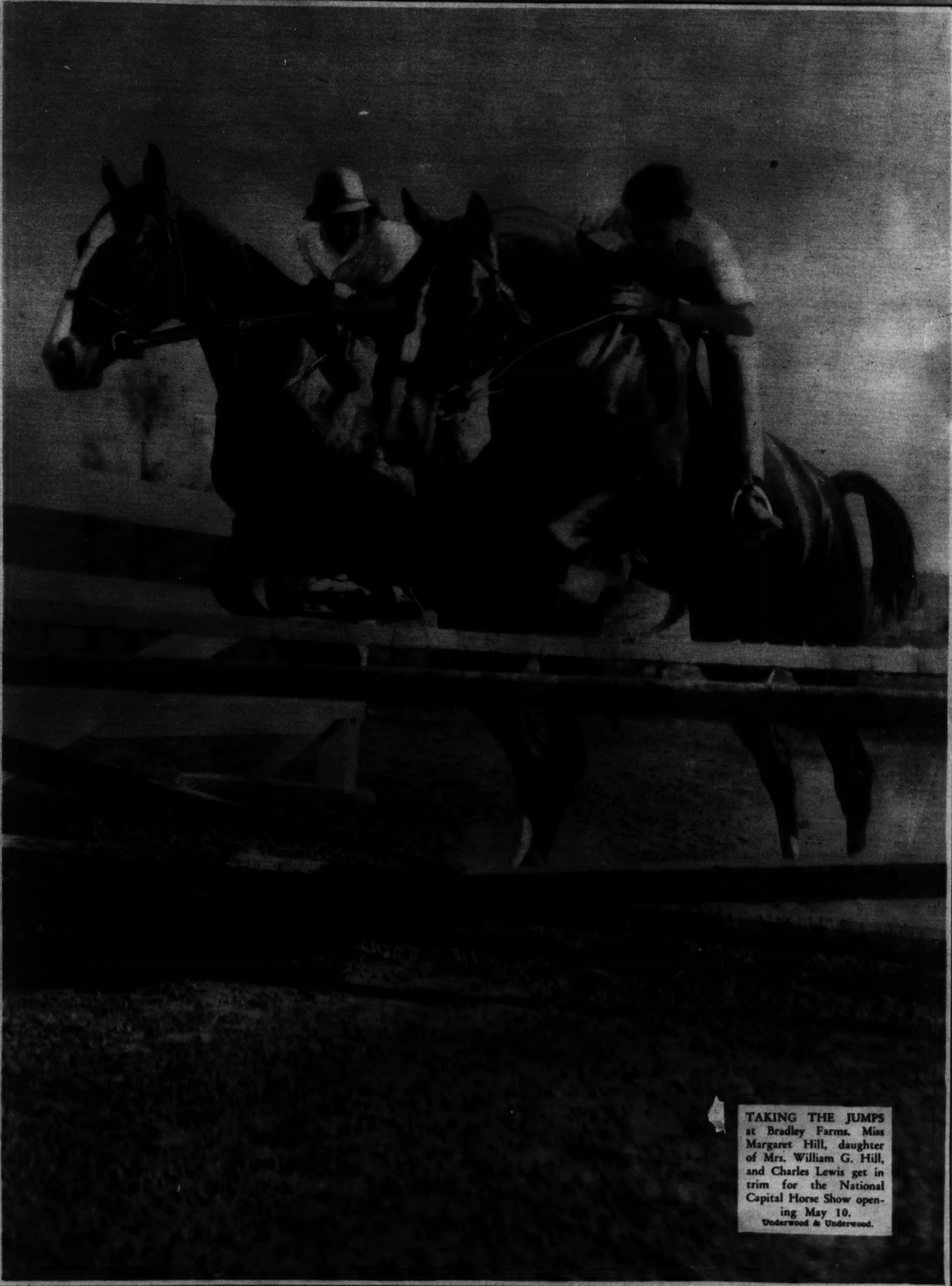

TAKING THE JUMPS at Bradley Farms. Miss Margaret Hill, daughter of Mrs. William G. Hill, and Charles Lewis get in trim for the National Capital Horse Show opening May 10.
Underwood & Underwood.

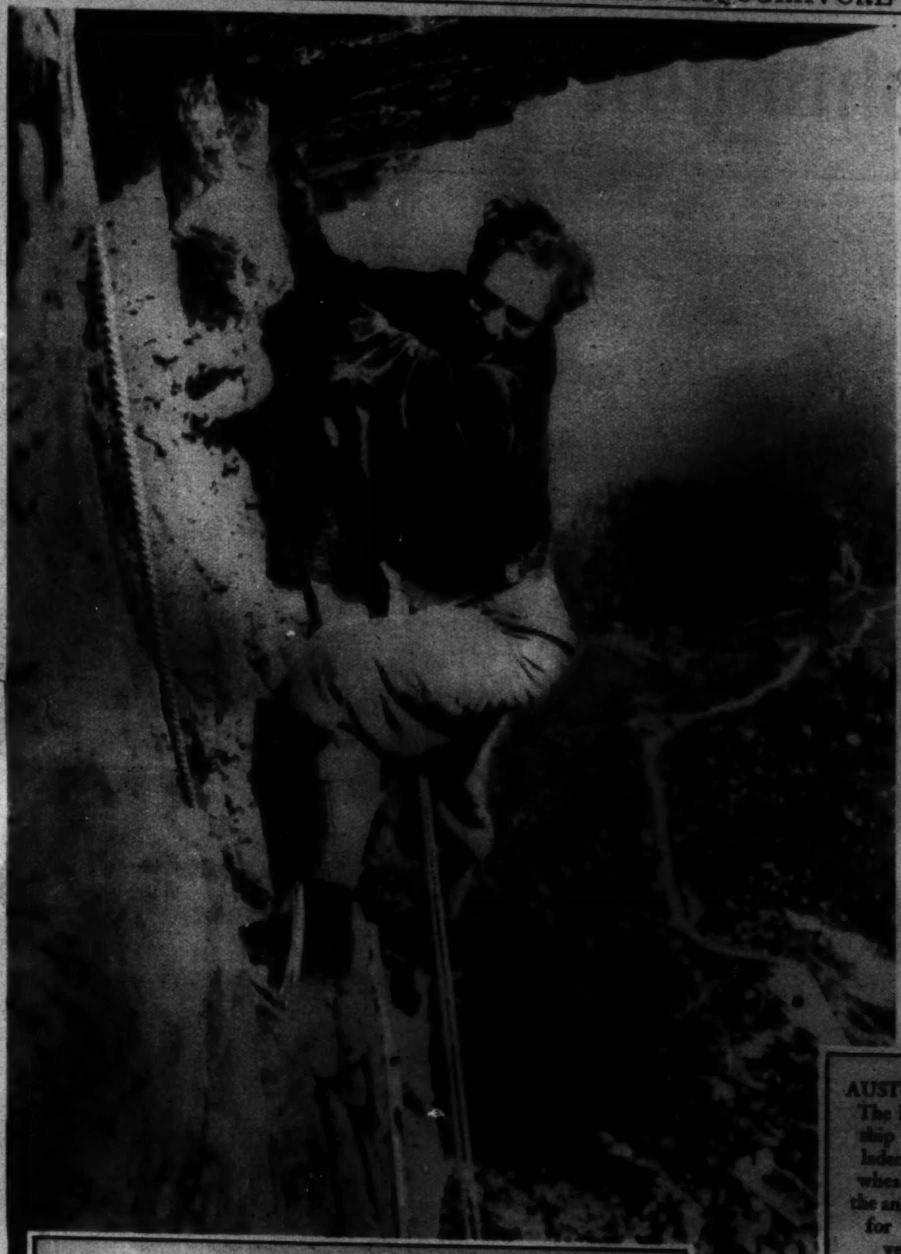

BELGIUM: Young King Leopold scaling the Italian Alps, literally hangs by his fingertips. The photo, just released, was made shortly before the tragic death of his father.

A. P.

AUSTRALIA: The Finnish ship Pamir, laden with wheat, joins the annual race for sailing vessels.

A. P.

JAPAN: The birthday of Buddha is celebrated in Tokyo.

A. P.

GERMANY: The Eilenriede Motorcycle Race, 100 kilometers, gets off to a start at Hanover.

ITALY: King Victor Emanuel (in circle) reviews his troops at the village recently built on the Pontine marshes outside Rome.
A. P.

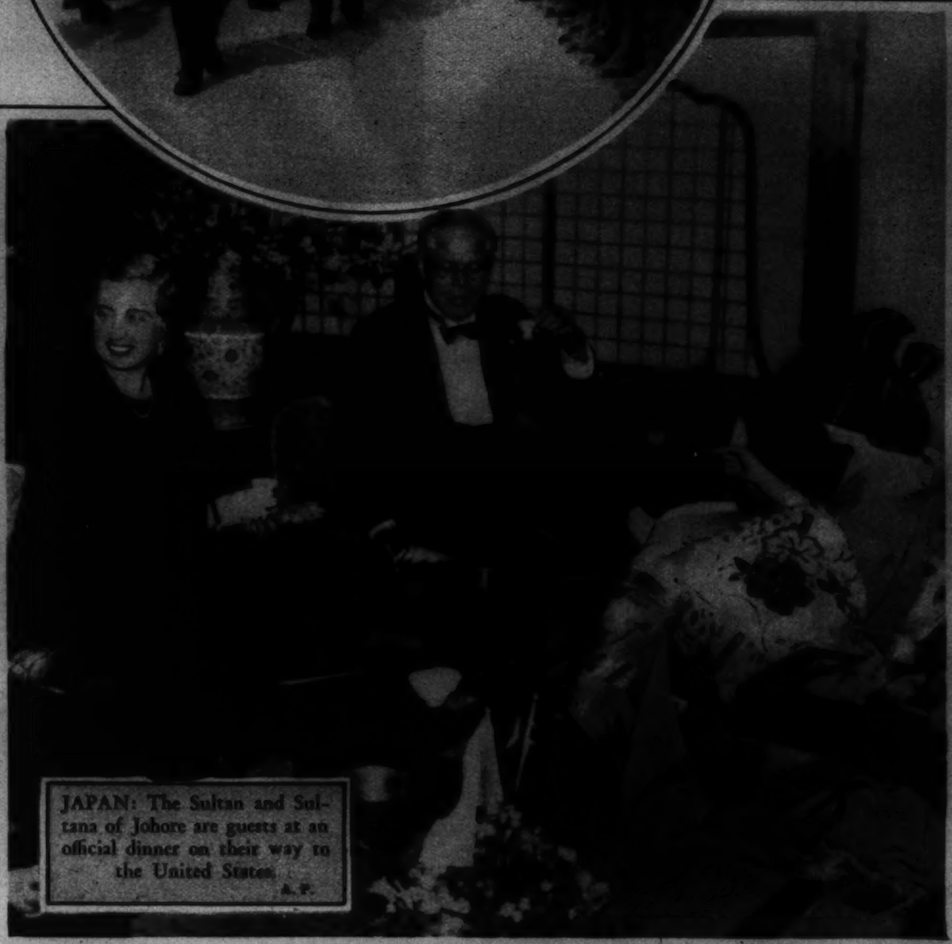

JAPAN: The Sultan and Sultana of Johore are guests at an official dinner on their way to the United States.
A. P.

ENGLAND: Burghers claim kisses from village girls at Hocktide, a 200-year-old custom.
A. P.

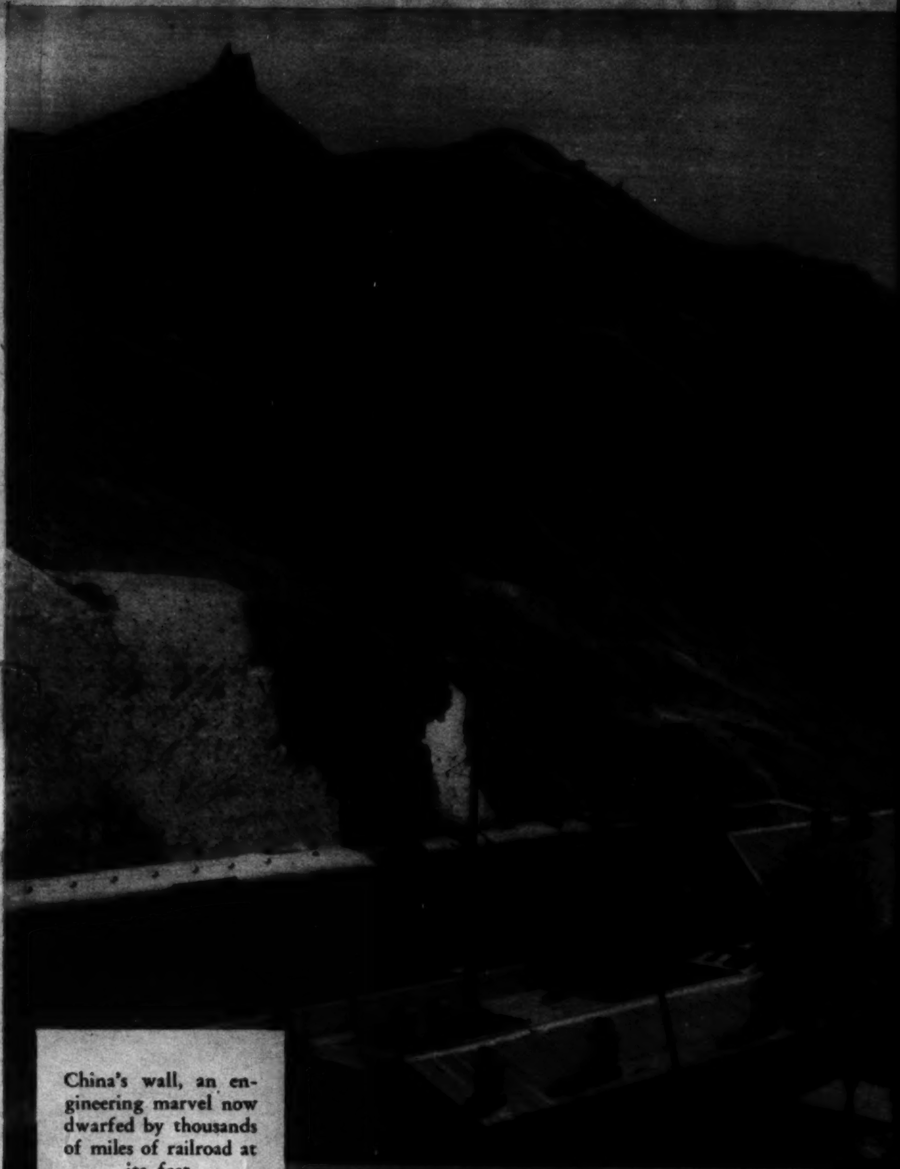

China's wall, an engineering marvel now dwarfed by thousands of miles of railroad at its feet.

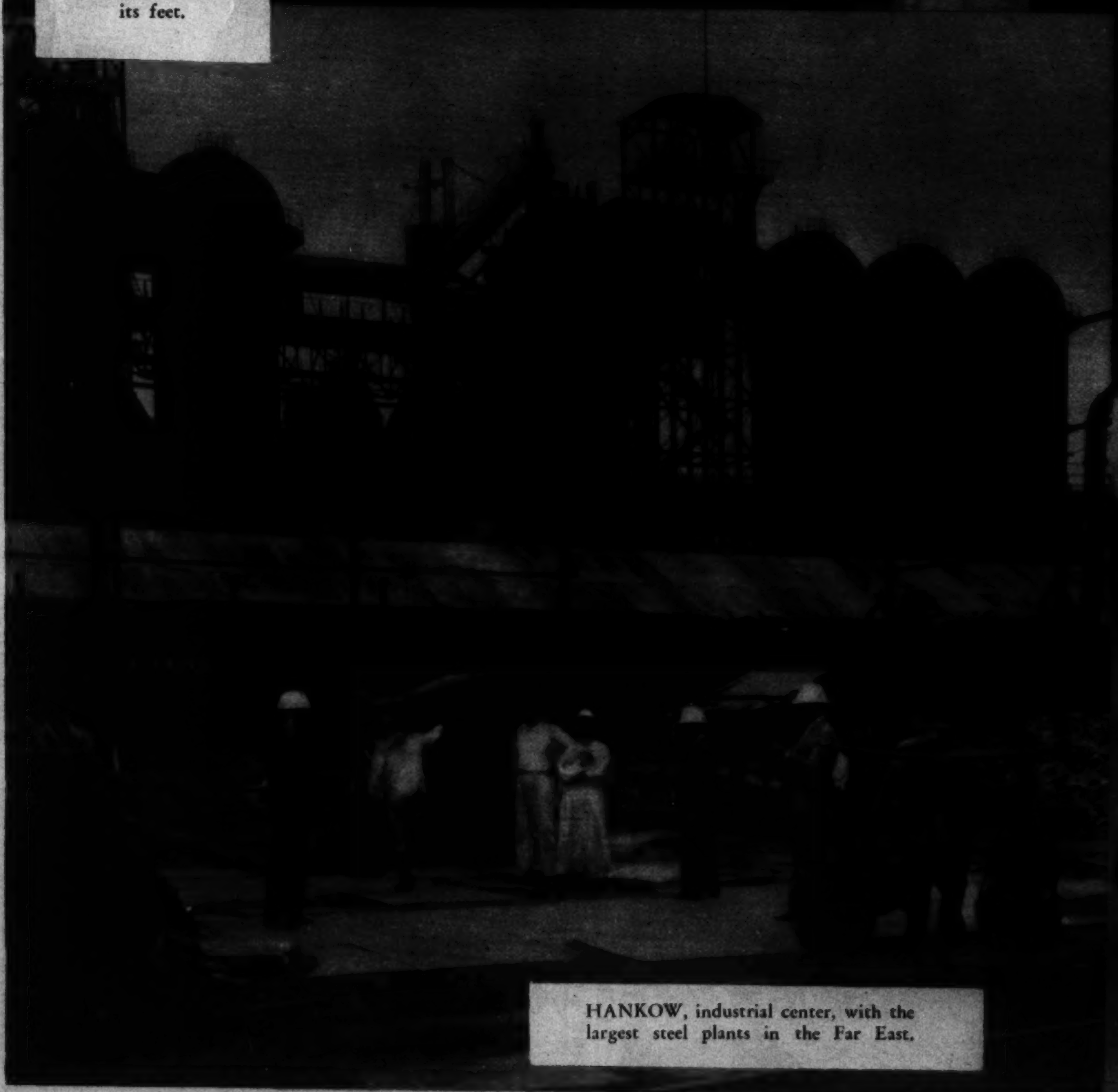

HANKOW, industrial center, with the largest steel plants in the Far East.

HONGKONG, Far East fashion center, decrees sheath gowns and split skirts.

CHINA— Does Japan Want It?

The water front in the French Concession at Shanghai. All the great powers want China's commerce.

Modern apartment houses in a quarter of Shanghai destroyed by the Japanese, rebuilt by the Chinese recently.

All photos by Ewing Galloway, N. Y.

Moving Day Approaches for the Calvert Street Bridge

THE BRIDGE as it appears today, with traffic still moving swiftly over it while below engineers remove the foundations.
Underwood & Underwood.

MINIATURE TRACK on which the bridge structure will be moved 100 feet. The track supports rollers carrying timber jacks on which weight of bridge rests.
Underwood & Underwood.

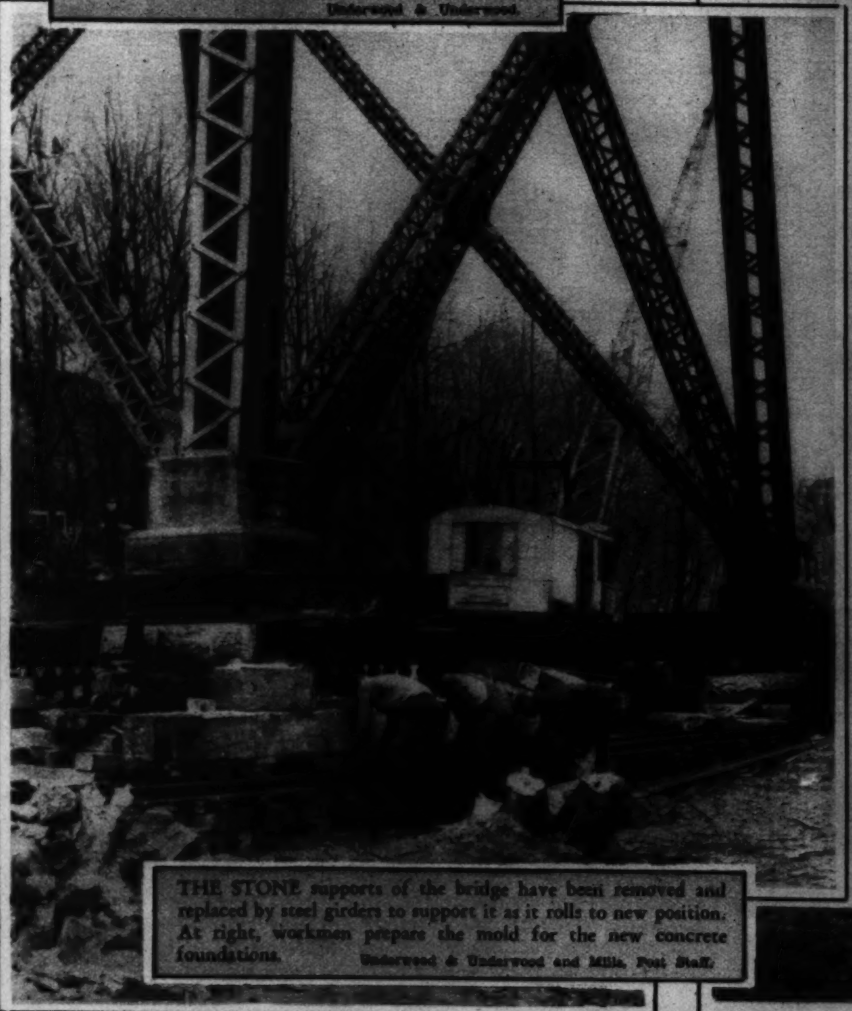

THE STONE supports of the bridge have been removed and replaced by steel girders to support it as it rolls to new position. At right, workmen prepare the mold for the new concrete foundations.
Underwood & Underwood and Mills, Post Staff.

ENDEAVOR, the ship with which England hopes to regain the Lipton Cup after 83 years, is launched at Gosport.
Wide World.

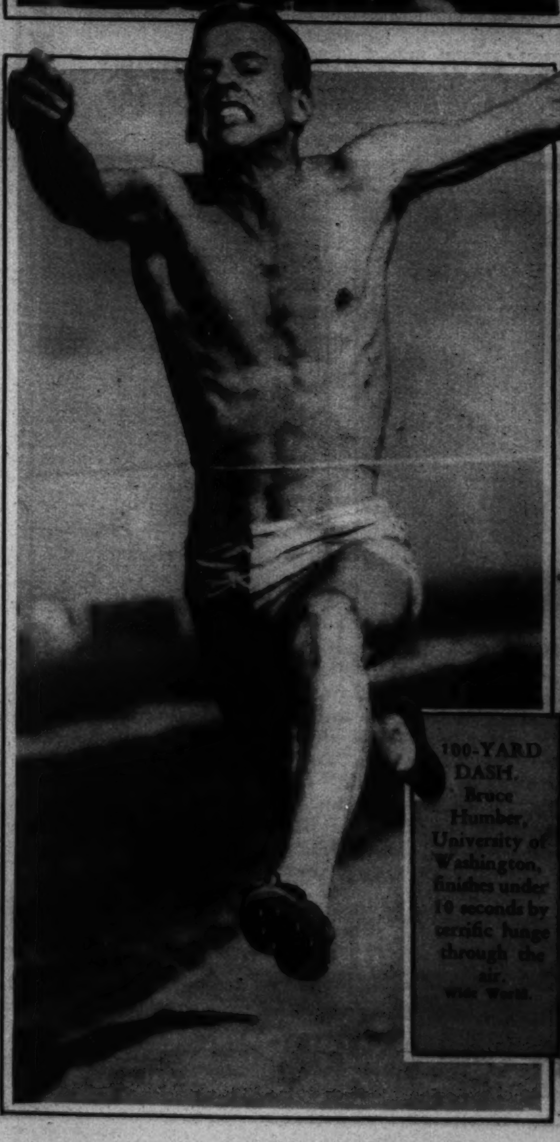

100-YARD DASH. Bruce Humber, University of Washington, finishes under 10 seconds by terrific lunge through the air.
Wide World.

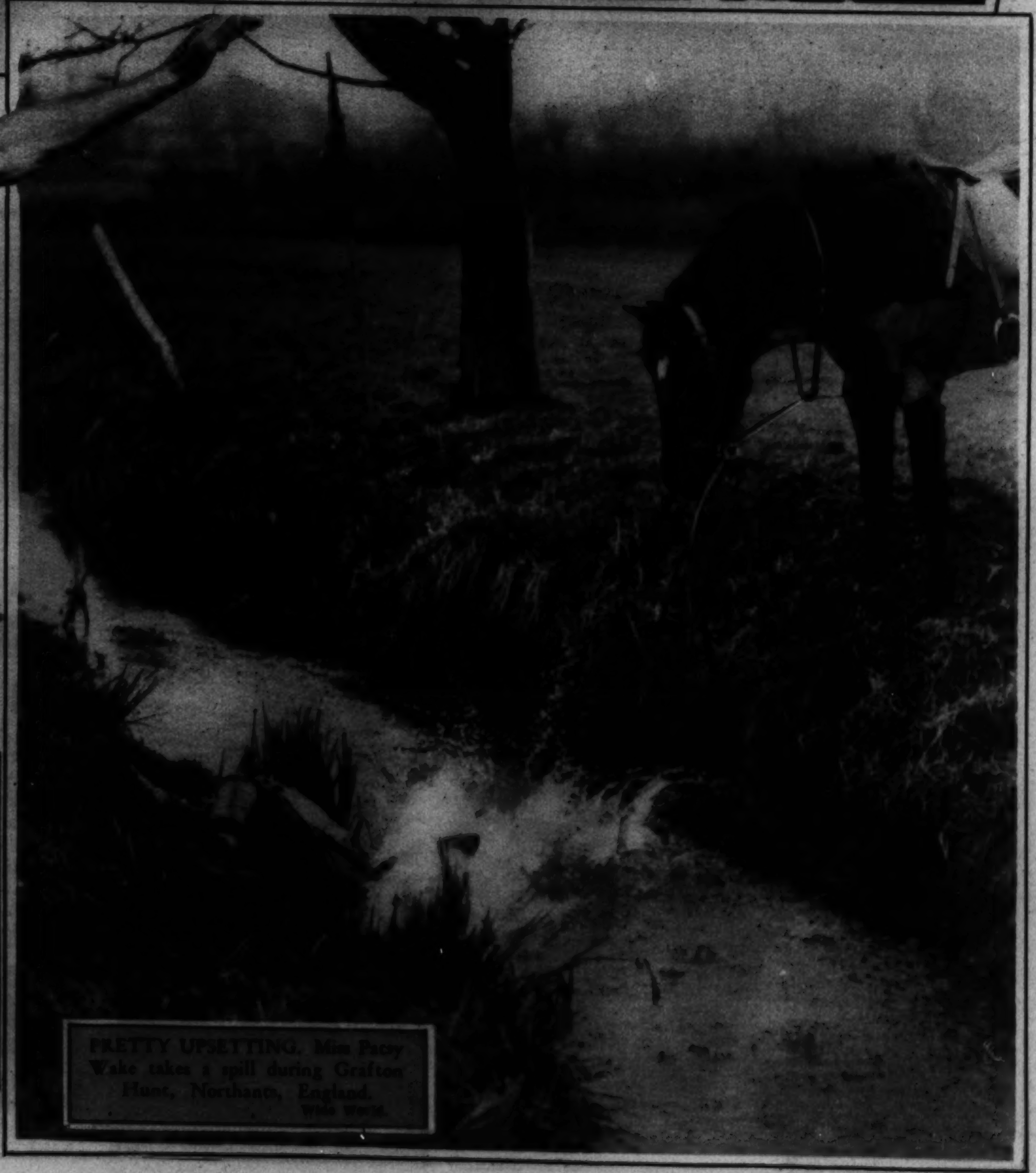

PRETTY UPSETTING. Miss Patsy Wake takes a spill during Grafton Hunt, Northants, England.
Wide World.

PATROLS. Over 5,000 school boy and girl patrols from the District of Columbia, Maryland and Virginia parade in the Capital.

FACIAL HAIR

Marie Stevens, 302 Kresge Bldg.

"What is your face worth?"

H. DILLON, Inc

hair gone—forever

ELECTROLYSIS

The Office of a Prominent Attorney, Transportation Building.
Furnished by

THE W. D. CAMPBELL COMPANY

1022 15th St. N.W.—Phone Metropolitan 5660

Business Furniture and Equipment
Decorators of Commercial Interiors

Free Parking—Investment Building Garage.

GROWING UP. It's Jackie Cooper, "child" star, with Ottilie Kruger, on the movie Ship Hispania in Emerald Bay, Catalina.
A. P.

THESE two prominent customers of ours are strong for the "Back to Nature" move. Pretty Louanne Siddall finds the study of flowers interesting to herself and to her Teddy Bear. "Wait till I get these shoes off," says Husky Robert Lee Tavenner, "and I'll show you some real out-of-door activity." Louanne is the daughter of Mr. and Mrs. John Wm. Siddall, Crystal Spring Ave., Capitol Heights, Md. Robert Lee's parents are Mr. and Mrs. Carroll Lee Tavenner, Apt. 2, 1709 Bay Street.

Copenhaver
SOCIETY
ENGRAVERS AND STATIONERS
1521 Connecticut Avenue Washington D.C.

Chestnut Farms
A DIVISION OF NATIONAL DAIRY
Chevy Chase Dairy

The Washington Post

SUNDAY MAY 6, 1934

THE BUNGLE FAMILY

Oh Doctor!

By H. J. TUTHILL

© 1934, McNaught Syndicate, Inc., N. Y.

Gasoline Alley Runs Daily in The Post

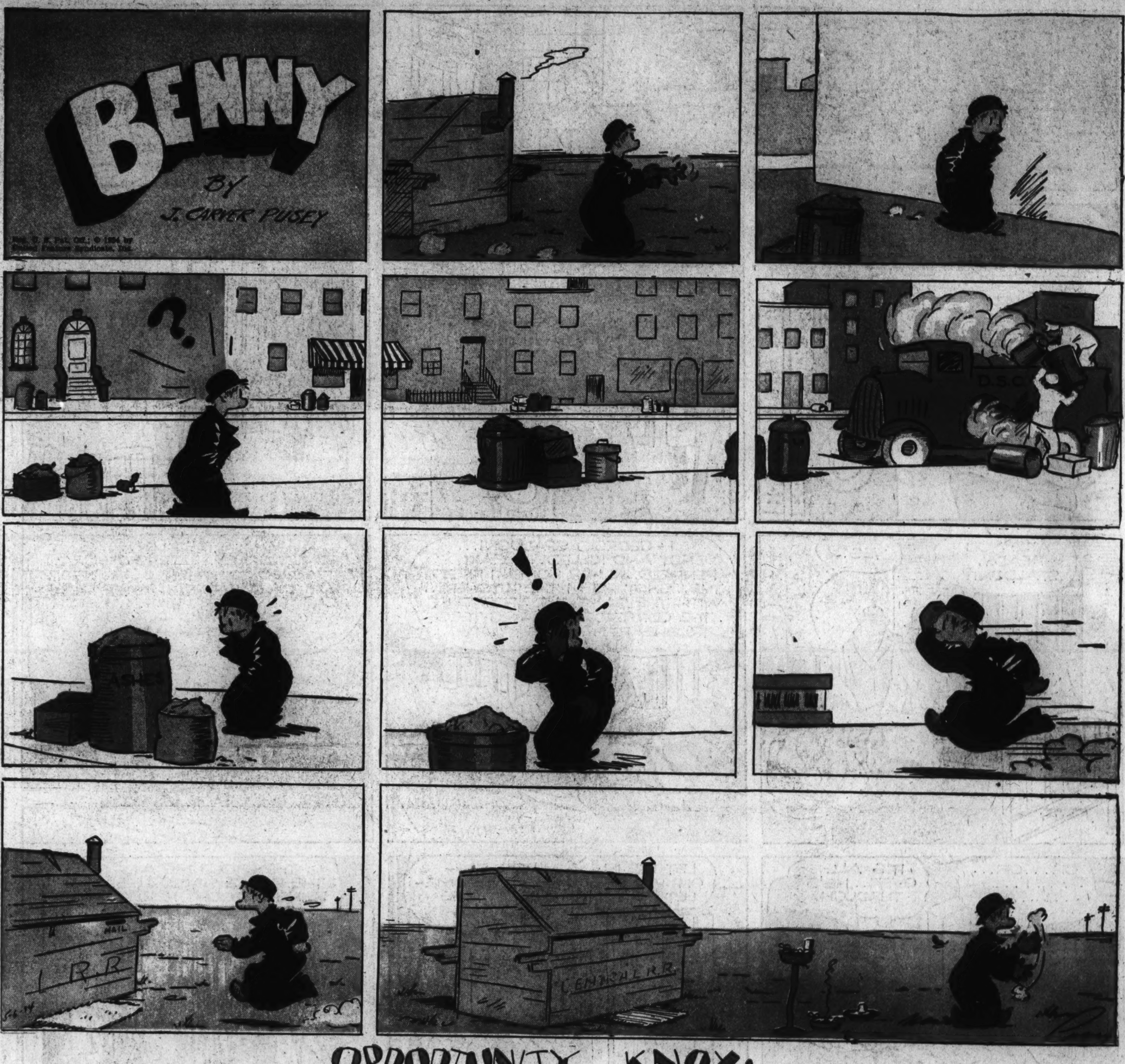

OPPORTUNITY KNOX.

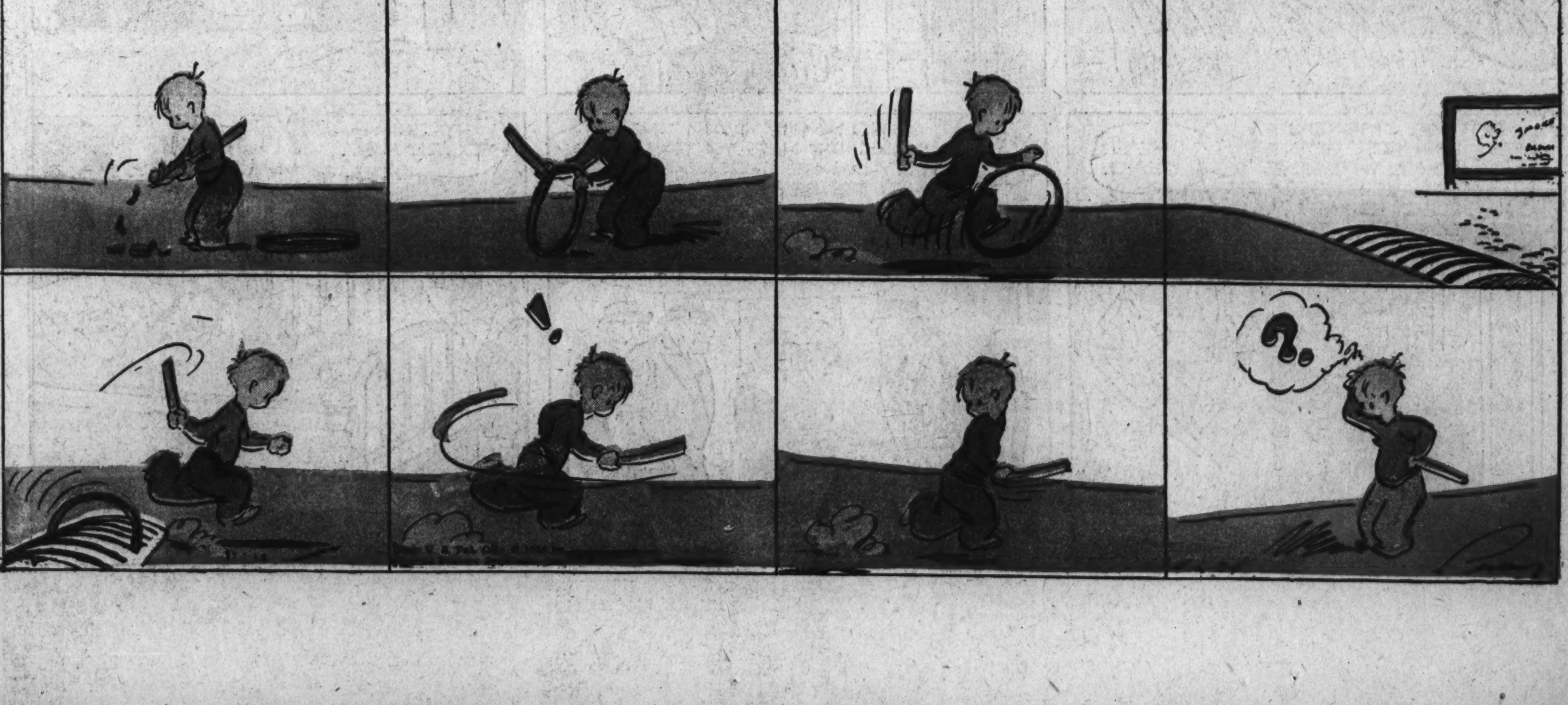

DICK TRACY
TESS.... THE JEAN PENFIELD MURDER HAS BEEN SOLVED.. AND YOU'RE CLEARED!
IS IT TRUE, PAT?
YOU SEE..TRACY AND JUNIOR CAUGHT THIS SPALDONI GUY AND HIS GANG...CORNERED 'EM IN THEIR HIDEOUT IN AN OLD STEEL MILL. SPALDONI TRIED TO KILL TRACY AND THERE WAS A TERRIBLE GUN BATTLE.
SPALDONI WAS BADLY SHOT UP...IS DYING AND HAS CONFESSED. TRACY'S BRINGING HIM IN HERE WITH THE STATES-ATTORNEY TO MAKE A FULL STATEMENT BEFORE WITNESSES..HERE THEY COME NOW.
WE MUST HURRY, DETECTIVE. HE'S FAILING FAST.
TESS!
DICK.
ARE YOU READY, SPALDONI?
YES.
I - GEORGIO SPALDONI... SHOT AND KILLED... JEAN.. PENFIELD..IN HER HOME..I FIRED THE...SHOT..FROM THE KITCHEN... WITH THE SAME .38...FOUND IN ..THE CORRIDOR...BEARING TESS TRUEHEART'S..FINGERPRINTS...
I HAD A SPECIALLY.... CONSTRUCTED..EXTENSION GRIP... ATTACHED TO...THE GUN...TO KEEP.. FROM OBLITERATING.... MISS TRUEHEART'S... FINGERPRINTS... WHICH WERE LIFTED AND PLACED... THERE..BEFOREHAND....
OH...OH... ...I... ...I...A..
IT'S ALL OVER...HE'S THROUGH
LET ME IN- OH PLEASE LET ME IN!
HEY, PAT- THERE'S SOMEONE AT THE DOOR..
THEY TOLD ME AT THE POLICE STATION HE WAS BEING BROUGHT HERE..AND I JUST HAD TO COME... LET ME SEE HIM...
YOU SEE..I HADN'T SEEN HIM FOR SO VERY, VERY LONG. THREE YEARS IN FACT...HE HAD SORT OF NEGLECTED ME!... IS HE....?
HE'S DEAD.
WHO ARE YOU?
WHO AM I? I AM THE ONE THAT HAS TO PAY!... IT'S ALWAYS THOSE NEAREST AND DEAREST TO THE CRIMINAL THAT ARE HURT MOST! THE VERY ONES THAT LOVE HIM ARE THE ONES WHO HAVE TO SUFFER.
THEN YOU'RE HIS...
I AM HIS MOTHER..
WHAT PART WILL SPALDONI'S AGED MOTHER PLAY IN OUR FUTURE STORY?

DIXIE DUGAN

© 1934, McNaught Syndicate, Inc., N. Y.

By J. P. McEVOY and J. H. STRIEBEL

HOW IT BEGAN
by PAUL BERDANIER
TITLES of NOBILITY
IN EARLY TIMES STRONG INDIVIDUALS MADE THEMSELVES RULERS OF THEIR COMMUNITIES BY FORCE OF ARMS, AND THEN PASSED THEIR AUTHORITY ON BY INHERITANCE.
IN ENGLAND THESE LOCAL RULERS TOOK THE TITLE OF BARON, FROM ANGLO-SAXON "BEORN" (DISTINGUISHED MAN), WHICH IS NOW THE LOWEST ORDER IN ENGLISH PEERAGE.
THESE "NOBLES" HELD THE LAND AND PAID FOR IT BY FIGHTING FOR THE KING, BUT FREQUENTLY THEY THREW OFF THE MONARCH'S AUTHORITY AND RULED INDEPENDENTLY.
SO EARLY KINGS APPOINTED THEIR OWN LOCAL RULERS AND GAVE THEM THE TITLE OF COUNT FROM LATIN "COMES" (COMPANIONS OF THE EMPEROR.)
IN LATER ENGLAND THE ROYALLY APPOINTED COUNT WAS CALLED EARL, FROM ANGLO-SAXON "EORL" (MAN OF NOBLE BIRTH), AND THE TITLE WAS THE HIGHEST THAT COULD BE CONFERRED.
THEN IN 1337 EDWARD III GAVE THE TITLE OF DUKE, FROM LATIN "DUX" (LEADER), TO HIS SON THE "BLACK PRINCE" AND FROM THEN ON DUKES RANKED HIGHER THAN EARLS.
A MILITARY LEADER WAS OFTEN REWARDED WITH LAND AS A PRIZE, WHICH LED IN 1385 TO THE CREATION OF THE TITLE OF MARQUIS BY RICHARD II, TO MEAN THE RULER OF A "MARCH" OR OUTLYING PROVINCE, A RANK HIGHER THAN THE EARL BUT LOWER THAN THE DUKE.
THE TITLE OF PRINCE, FROM LATIN "PRINCEPS" (HEAD MAN), ANCIENTLY MEANT THE MONARCH HIMSELF, BUT LATER IT WAS GIVEN TO HIS SON, WHO OUTRANKED THE DUKE. IN ENGLAND THE TITLE IS NOT INHERITED BUT MUST BE CONFERRED BY THE KING.
5-6-'34
© 1934 by United Feature Syndicate, Inc. Reg. U. S. Pat. Off.—British rights reserved

BIG BILL TILDEN
IN A MATCH THAT MADE TENNIS HISTORY
IT TAKES HEALTHY NERVES
For TILDEN to BE THE IRON MAN OF THE TENNIS WORLD
An ADVERTISEMENT of R.J. REYNOLDS TOBACCO CO.
TILDEN'S AMAZING RECORD
UNITED STATES CHAMPIONSHIP—SINGLES—1920, 1921, 1922, 1923, 1924, 1925, 1926, 1929,—DOUBLES—1918, 1921, 1922, 1923, 1927.
ENGLAND CHAMPIONSHIP—SINGLES—1920, 1921, 1930,—DOUBLES—1927.
U.S. CLAY COURT CHAMPIONSHIP—SINGLES—1922, 1923, 1924, 1925, 1926, 1927
DAVIS CUP—RECORD—11 YEARS—WON 35—LOST 7.
AS A PRO—(1931, 1932, 1933) WON-330—LOST 88—LEADS ALL PROFESSIONALS!
BILL TILDEN—7 TIMES WORLD'S AMATEUR CHAMPION MEETS ELLSWORTH VINES IN MATCH PLAY IN NEW YORK—BEFORE A MIGHTY THRONG OF 16,000 FANS! HOW WILL THIS AMAZING 41-YEAR OLD VETERAN COMPARE WITH THE YOUTH AND SPEED OF THE GREAT PASADENA PLAYER?
I'M SO EXCITED! ED'S TAKING ME TO SEE TILDEN PLAY TONIGHT.
TONIGHT BIG BILL TILDEN
TOM IS TAKING ME, TOO. WE'LL GO TOGETHER.
LOOK AT THIS CROWD! ALL SOCIETY MUST BE HERE.
THEY WANT TO SEE HOW THE OLD MASTER STACKS UP AGAINST VINES.
HERE COMES TILDEN NOW. HE LOOKS FIT.
WE'RE FOR YOU, BILL!
I DIDN'T KNOW YOU KNEW HIM, ED—
CAN TILDEN AFTER 20 YEARS OF TOURNAMENT PLAY—HOLD HIS OWN WITH THE YOUNG CHAMPIONS OF TODAY? LET'S SEE—PLAY!
VINES STARTS OFF LIKE A THUNDERBOLT—FAIRLY RIPPING THE COVER OFF THE BALL TO TAKE THE FIRST GAME—
OUT!
BILL IS GOING GREAT, BUT CAN HE STAND THE PACE?
—BUT TILDEN, MEETING THE SPEED OF VINES WITH COOLNESS AND SKILL TAKES THE NEXT 4 GAMES—MAKING IT 4-1
WHAT'S THIS? VINES FLARES UP WITH A TERRIFIC BURST OF SPEED—TAKES THE NEXT 3 GAMES—4 ALL.
TILDEN NOW BRINGS INTO PLAY HIS MIGHTY CANNON BALL SERVE.
ZIP! ZOWIE!
AND THE FIRST SET GOES TO TILDEN 8-6
TILDEN—NOW AT TOP SPEED SHOOTS SUPERB PLACEMENTS TO THE FAR CORNERS—AND SIZZLING SMASHES TO RUN OUT THE SECOND SET—6-3.
HE'S BETTER THAN EVER.
THE THIRD SET WAS A BREEZE—POINT—GAME—SET—MATCH!
TILDEN WINS 8-6, 6-3, 6-2!
HOW DO YOU, A SMOKER, KEEP YOUR NERVES IN SUCH FINE SHAPE?
I FIND THAT CIGARETTES VARY A LOT IN THEIR EFFECT UPON THE NERVES. FOR YEARS I'VE SMOKED CAMELS—
"—I CAN SMOKE CAMELS AS FREELY AS I WISH AND STILL HAVE HEALTHY NERVES"
COSTLIER TOBACCOS—CAMELS ARE MADE FROM FINER, MORE EXPENSIVE TOBACCOS THAN ANY OTHER POPULAR BRAND OF CIGARETTES.
CAMELS NEVER GET ON YOUR NERVES
20 WAYS TO TEST YOUR NERVES. SEE IF YOUR FRIENDS HAVE HEALTHY NERVES. MAIL ORDER-BLANK AT RIGHT WITH FRONTS FROM 2 PACKS OF CAMELS—OFFER EXPIRES DECEMBER 31, 1934.
HAVE FUN! Send for illustrated Book—FREE
KNOW YOUR NERVES
CLIP. MAIL. FOR FREE BOOK
R. J. Reynolds Tobacco Company
Dept. 74-C, Winston-Salem, N. C.
I enclose fronts from 2 packs of Camels. Send me book of nerve tests postpaid.
Name (PRINT NAME)
Street
City State
Offer expires December 31, 1934

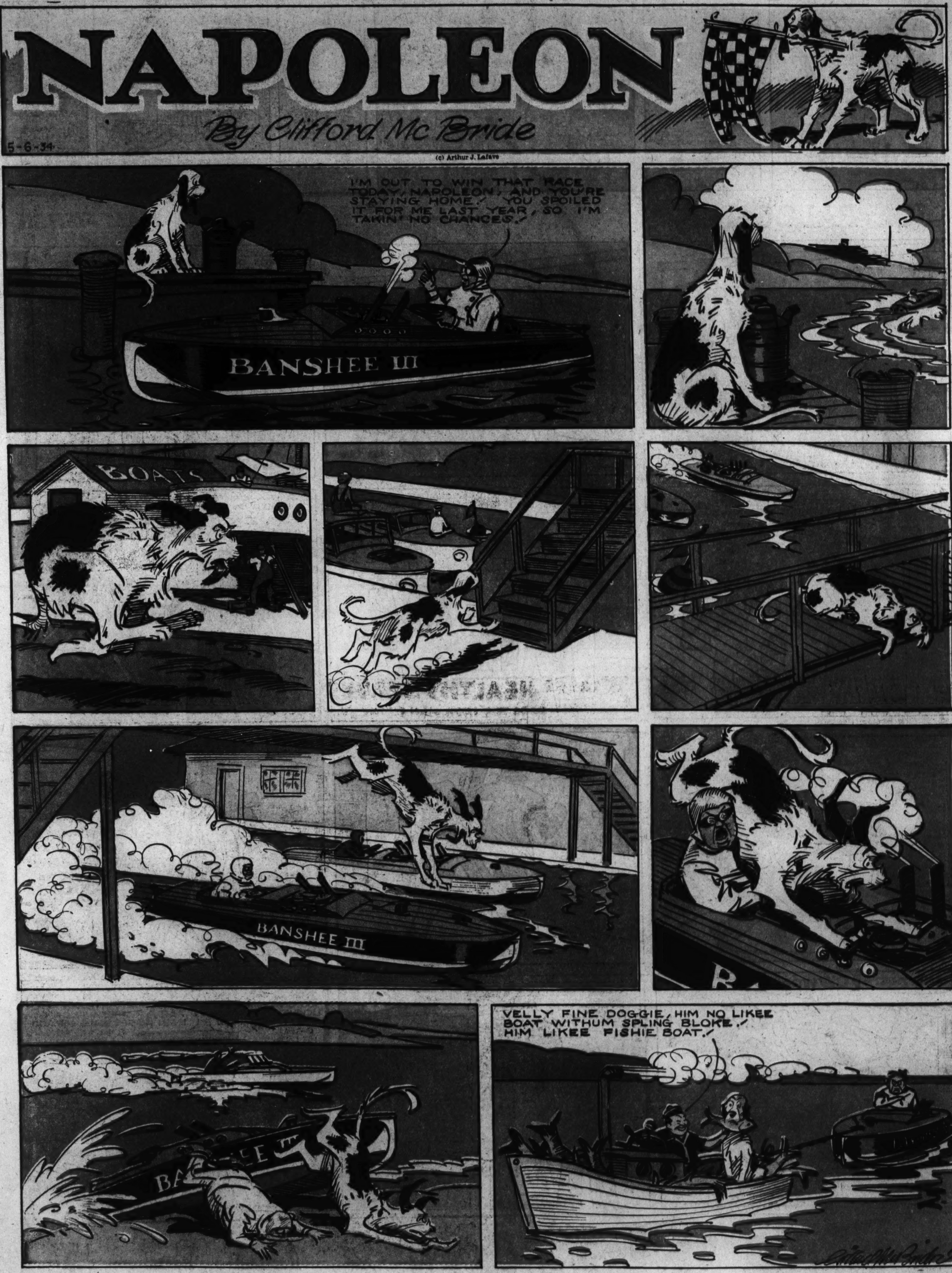
NAPOLEON
By Clifford Mc Bride
5-6-34
(c) Arthur J. Lafave
I'M OUT TO WIN THAT RACE TODAY, NAPOLEON, AND YOU'RE STAYING HOME. YOU SPOILED IT FOR ME LAST YEAR, SO I'M TAKIN' NO CHANCES.
BANSHEE III
BOATS
BANSHEE III
VELLY FINE DOGGIE, HIM NO LIKEE BOAT WITHUM SPLING BLOKE. HIM LIKEE FISHIE BOAT.

JOE PALOOKA

© 1934, McNaught Syndicate, Inc., N. Y.

By HAM FISHER

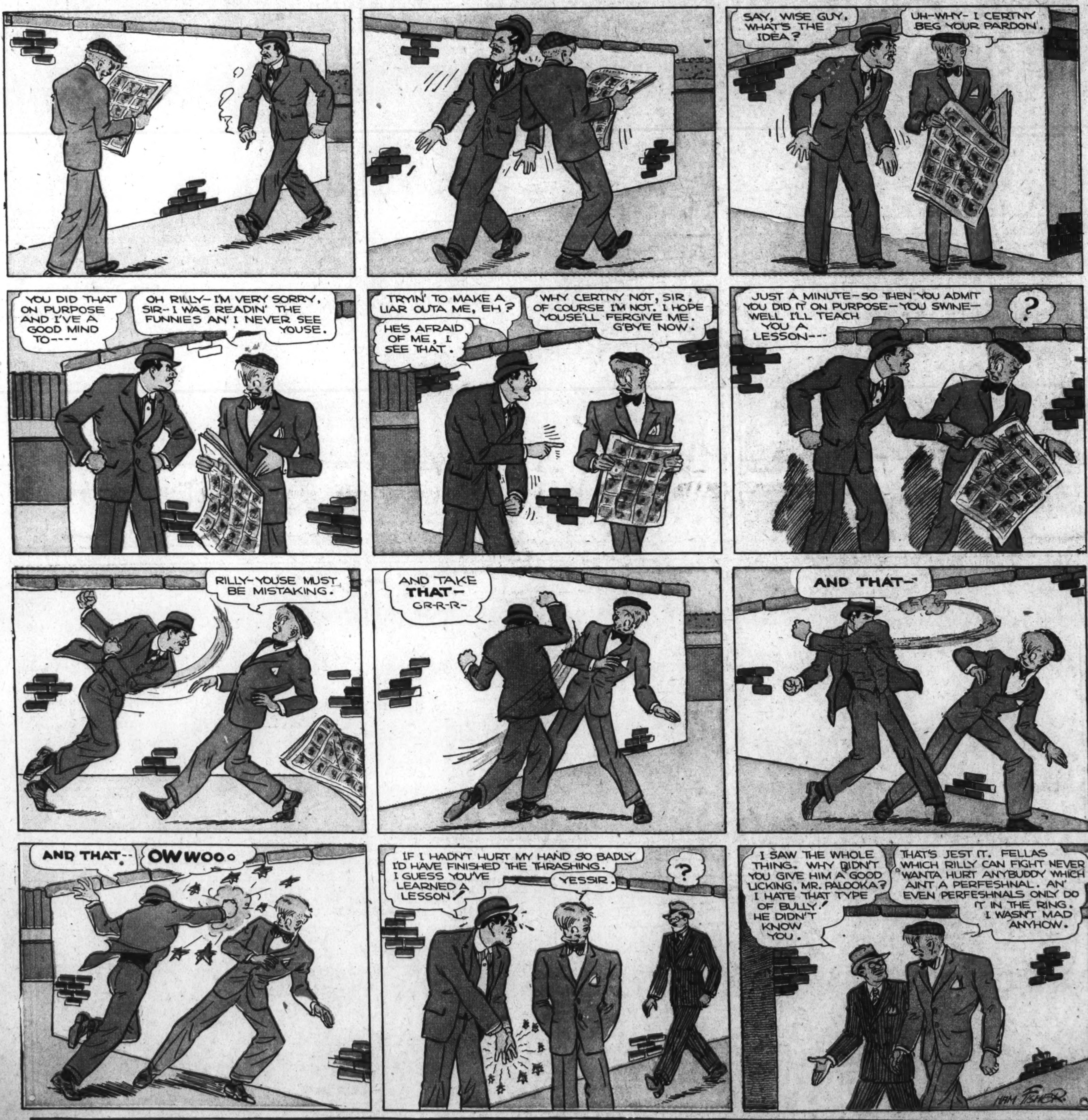

The Washington Post

MAY 6, 1934.

Laugh with the Gumps Every Day in The Post

5-6
Joe Jinks
FEATURING
DYNAMITE DUNN
Slonug
Reg. U. S. Pat. Off.; © 1934 by United Feature Syndicate, Inc.
GEE! THERE'S DYNAMITE DUNN-WONDER IF HE'S AFTER KILLER KELLY
DRUG STORE
THEY SAY KELLY'S HIDIN' NEAR HERE
DYNAMITE'LL KETCH HIM-HE'S A GREAT GUY!
WHO'S THA LITTLE SHRIMP WAITIN' FER HIM?
THAT BURNS ME UP! EVERYBODY KNOWS DYNAMITE—AN' NOBODY KNOWS ME—I WISH I COULD PULL SOME HERO STUFF LIKE HIM, AN'—
HEY! MISTER!
GET ME OUTA HERE, WILL YA?—I'M A PRIVATE DETECTIVE—BEEN TRYIN' TO NAB KILLER KELLY—BUT, HIM AND HIS MOB GOT WISE—AN' THEY'RE AFTER ME!
O.K. JUMP IN!
WHIZ-Z-Z
WHIZ-Z-Z
WHIZ-Z-Z
BANG!
HE GOT AWAY IN THE CAR WITH THAT LITTLE RUNT—WONDER WHO HE IS
HE'S JOE JINKS, MY MANAGER DON'T PLUG HIM!
O.K.—BUT YOU GOTTA HELP US CATCH HIM—LET'S GRAB A COUPLA CARS AN' GET GOIN'!
BOY! THIS'LL GET ME IN TH' PAPERS, ALL RIGHT! SAVIN' A DETECTIVE FROM KILLER KELLY! WOTTA BREAK!
YOU SAID IT?
THEY'VE BLOCKED US! JUMP AN' RUN FOR IT!
THERE'S A BUNCH BEHIND, TOO—WELL, I'LL SHOOT IT OUT WITH 'EM!
WHAM!
COME ON, YOU—YOU'RE GONNA TAKE A RIDE WITH US NOW!
THANKS FOR HELPIN' US, DYNAMITE—THAT WAS GREAT WORK!
AW, FORGET IT, BOYS!
DYNAMITE! DON'T LET THAT KELLY MOB TAKE HIM AWAY! IT'LL BE MURDER!
KELLY MOB? I DON'T GET YOU—THOSE GUYS ARE PLAIN CLOTHES MEN—COPS!
BUT WHAT DO COPS WANT WITH HIM? HE'S A PRIVATE DETECTIVE—I SAW HIS BADGE!
THAT WAS A FAKE BADGE, JOE—A GAG TO GET YOU TO HELP HIM—THAT GUY'S NO DETECTIVE—
HE'S KILLER KELLY!
Slonug

DIVOT DIGGERS
5-6
OUR HERO, NIBLICK, WAS ABOUT TO TRY SELLING OLD GROUCHY GOTCASH SOME BONDS TO HELP THE FAMILY FINANCES...GOTCASH, THE ONLY MEMBER WITH REAL DOUGH, A REAL GROUCH, IS ALSO BUGS ON GOLF.... MRS. NIBLICK, OFFERING LITTLE COMPETITION, COULD GO ONLY NINE HOLES WITH GOTCASH—AND WAS THE OLD BOY MEAN ABOUT IT! MR. NIBLICK, RESENTING THIS, IN RETURN BEAT GOTCASH 8-UP...GOTCASH TOOK IT AND LIKED IT, SO HE ARRANGED FOR PRIVATE LESSONS
Reg. U. S. Pat. Off.; © 1934 by United Feature Syndicate, Inc.
LAST WEEK I TREATED OLD GROUCHY GOTCASH SO ROUGH HE LIKED IT—SO TODAY I'LL HAND HIM ANOTHER DOSE, WITH A LITTLE SPRINKLING OF BONDS LATER
YOO-HOO!
HOW MANY TIMES HAVE I TOLD YOU NOT TO HOLD THE CLUB HEAD IN THAT MANNER?—AND KEEP YOUR ELBOWS HERE—NOT THERE!
GOSH! OF ALL THE SAP SWINGS YOURS IS THE SAPPIEST! DON'T BE SO DUMB—AND GET IN A LITTLE MORE HIP MOVEMENT!
WHY, YOU BIG FATHEAD!—I DON'T CARE WHAT BOBBY JONES TOLD YOU YOU'RE TAKING LESSONS FROM ME!
SAY, YOU YOUNG WHIPPERSNAPPER! WHAT DO YOU MEAN BY ADDRESSING ME IN THAT TONE OF VOICE, YOU—
Y-YES SIR—N-NO SIR—
Slonug
CONTINUED—

JANE ARDEN
Reg. U. S. Patent Office
by Monte Barrett and Jack W. McGuire
BILL MORGAN THOUGHT HE WAS SIGNING A CHARITY SUBSCRIPTION FOR CONNY WEST, HIS SCHEMING FIANCEE BUT IT WAS A CROOKED CONTRACT-JANE SAW IT ALL
MAYOR JEROME AND BOSS BLOW ARE COMING - WONDER WHAT'S UP ?
IF I COULD ONLY LISTEN IN - -
THEY WON'T TALK IN FRONT OF YOU - BUT IN HERE -
MAKE THEM DISCUSS THAT CONTRACT
WELL, WHAT DO YOU TWO WANT ?
TUT, TUT, MY BOY - THAT'S NO WAY TO - -
AW, LET'S GET DOWN TO CASES - WE'VE GOT YOU RIGHT WHERE WE WANT YOU, MORGAN
THIS CONTRACT BEARS YOUR SIGNATURE. EITHER YOU BE GOOD - OR ELSE -
I SEE - OR ELSE YOU'LL USE THAT CROOKED CONTRACT AGAINST ME
NOW MY BOY - THERE'S NO USE FIGHTING
YOU KNOW THAT ISN'T MY SIGNATURE - I NEVER SIGNED THAT
YOU NEVER KNEW YOU SIGNED IT - BUT YOU DID
IT'S YOUR SIGNATURE ALLRIGHT, BILL
I'LL BLOCK THE DOOR - TAKE IT AWAY FROM HER, JEROME
OH, NO, YOU DON'T - STAND BACK!
MY ONLY CHANCE
H'M - THEY ADMIT IT - THEY ARE THE CROOKS
-LET ME SEE THAT-
HERE - HERE
STOP HER!
?
Copyright, Register and Tribune Syndicate
Great Britain Rights Reserved.
JACK W. MCGUIRE

LENA PRY
by MONTE BARRETT JACK W. MCGUIRE
DESTROYING PROPERTY - LAW, I'LL PUT A STOP TO THAT - !
LITTLE RAGAMUFFINS!
RUN, JIMMY, RUN
OH NO YOU DON'T - I'LL KEEP THAT PAINT
I DECLARE, I DON'T KNOW WHAT'S GOT INTO THESE CHILDREN
Jimmie
WHO'D A THOUGHT IT - AT HER AGE, TOO
SO YOU ARE TO BLAME FOR THIS DAMAGE - AND I THOUGHT IT WAS THE BOYS
HA HA
SAKES ALIVE!
Jimmie

Jane Arden's Wardrobe
A NEW DOLL OF JANE ARDEN
5-6

Footprints on the Sands of Time

High-Gear Homer

ALL IN THE FAMILY

Reg. U. S. Pat. Off.; © 1924 by United Feature Syndicate, Inc.

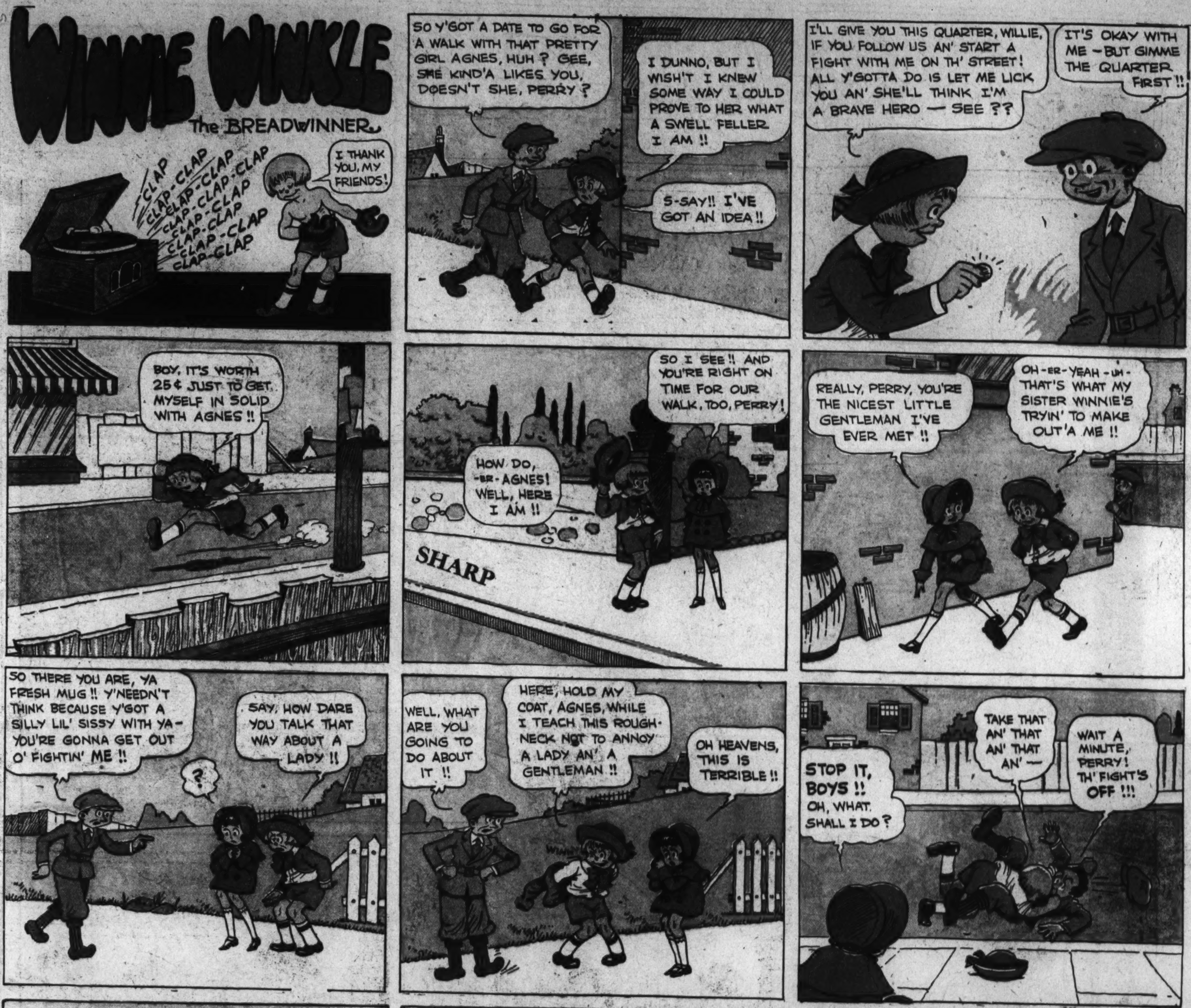
WINNIE WINKLE
The BREADWINNER
CLAP CLAP-CLAP CLAP-CLAP CLAP-CLAP-CLAP CLAP-CLAP CLAP-CLAP CLAP-CLAP CLAP-CLAP
I THANK YOU, MY FRIENDS!
SO Y'GOT A DATE TO GO FOR A WALK WITH THAT PRETTY GIRL AGNES, HUH ? GEE, SHE KIND'A LIKES YOU, DOESN'T SHE, PERRY ?
I DUNNO, BUT I WISH'T I KNEW SOME WAY I COULD PROVE TO HER WHAT A SWELL FELLER I AM !!
S-SAY!! I'VE GOT AN IDEA!!
I'LL GIVE YOU THIS QUARTER, WILLIE, IF YOU FOLLOW US AN' START A FIGHT WITH ME ON TH' STREET! ALL Y'GOTTA DO IS LET ME LICK YOU AN' SHE'LL THINK I'M A BRAVE HERO — SEE ??
IT'S OKAY WITH ME — BUT GIMME THE QUARTER FIRST !!
BOY, IT'S WORTH 25¢ JUST TO GET MYSELF IN SOLID WITH AGNES !!
SO I SEE!! AND YOU'RE RIGHT ON TIME FOR OUR WALK, TOO, PERRY!
HOW DO, -ER-AGNES! WELL, HERE I AM !!
SHARP
REALLY, PERRY, YOU'RE THE NICEST LITTLE GENTLEMAN I'VE EVER MET !!
OH-ER-YEAH-UH-THAT'S WHAT MY SISTER WINNIE'S TRYIN' TO MAKE OUT'A ME !!
SO THERE YOU ARE, YA FRESH MUG!! Y'NEEDN'T THINK BECAUSE Y'GOT A SILLY LIL' SISSY WITH YA-YOU'RE GONNA GET OUT O' FIGHTIN' ME !!
SAY, HOW DARE YOU TALK THAT WAY ABOUT A LADY !!
?
WELL, WHAT ARE YOU GOING TO DO ABOUT IT !!
HERE, HOLD MY COAT, AGNES, WHILE I TEACH THIS ROUGH-NECK NOT TO ANNOY A LADY AN' A GENTLEMAN !!
OH HEAVENS, THIS IS TERRIBLE !!
STOP IT, BOYS !! OH, WHAT SHALL I DO ?
TAKE THAT AN' THAT AN' THAT AN' —
WAIT A MINUTE, PERRY! TH' FIGHT'S OFF !!!
WHAT DO YA MEAN-TH' FIGHT'S OFF ? YOU STARTED IT, DIDN'T YA ??
OH, IT AIN'T THAT—
I LOST TH' QUARTER YOU GAVE ME TO FRAME UP THIS FIGHT !!
SO THAT'S IT !!
AW NOW LISSEN, AGNES, LEMME EXPLAIN, WON'T YA ??
H'M! I UNDERSTAND EVERYTHING, MR. WINKLE, AND I NEVER WANT TO SPEAK TO YOU AGAIN !!
MAY 6-34
Reg. U. S. Pat. Off.; Copyright, 193' by The Chicago Tribune.
BRANNER

LOOIE
SAY LOOIE, I WISH YOU'D READ THIS CASE TO ME OVER AGAIN !! I CAN'T MAKE HEAD OR TAIL OF IT !!
IT'S VERY SIMPLE, MR. MARBLEHEAD!! HERE, I'LL EXPLAIN IT TO YOU !!
IT SAYS HERE THAT YOU, AS PARTY OF THE FIRST PART AND JOHN C. WILCH, HEREINAFTER REFERRED TO AS PARTY OF THE SECOND PART, HEREBY AND WHEREAS IN CONSEQUENCE OF -ETC.-ETC.-
YEAH, I KNOW ALL THAT.—
BUT WHAT I'M TRYING TO FIGURE OUT IS — AM I TH' DEFENDANT OR TH' PLAINTIFF!!
BRANNER

Strange As It Seems—

REG. U.S. PAT. OFF.

by John Hix

©McNaught Syndicate, Inc., N. Y.

John of Luxemburg, king of Bohemia, whose turbulent career lasted 36 years on the throne to which he was elected at 14, spent the last seven years of his reign in darkness. He was stricken blind at the age of 43 and his subjects by then were ready to believe that his blindness was divine punishment for what they said was misrule.

Historians have questioned his wisdom and his statesmanship, but none finds grounds to doubt his personal valor. At the battle of Crecy in 1346, John allied himself with Philip IV of France against the English, leading his own troops into battle even though he was blind. Guided by knights who rode at his side he forced his way into the thick of the battle, there to be killed by enemies he could not see.

John McDonogh, Louisiana philanthropist, left most of his fortune, estimated between $6,000,000 and $10,000,000, to public education in New Orleans and Baltimore. In New Orleans 35 public schools have been built in part or in all by these funds. McDonogh, Scotchman though he was, also gave his own slaves money with which to purchase their own freedom.

The Doliophis, a snake found in Burma, Cochin-China, and Malaysia, is well equipped with poison, but its mouth is too small for effective use. It therefore attempts to frighten its enemies. The snake's tail looks more dangerous than its head, so it "attacks" by raising its tail in striking position to threaten the adversary.

For further proof address the author, inclosing stamped, addressed envelope for reply.